

Louisiana Tech University

Louisiana Tech Digital Commons

The Lagniappe

University Archives

1976

Lagniappe, Class of 1976

Louisiana Tech University

Follow this and additional works at: <https://digitalcommons.latech.edu/lagniappe>

MGC

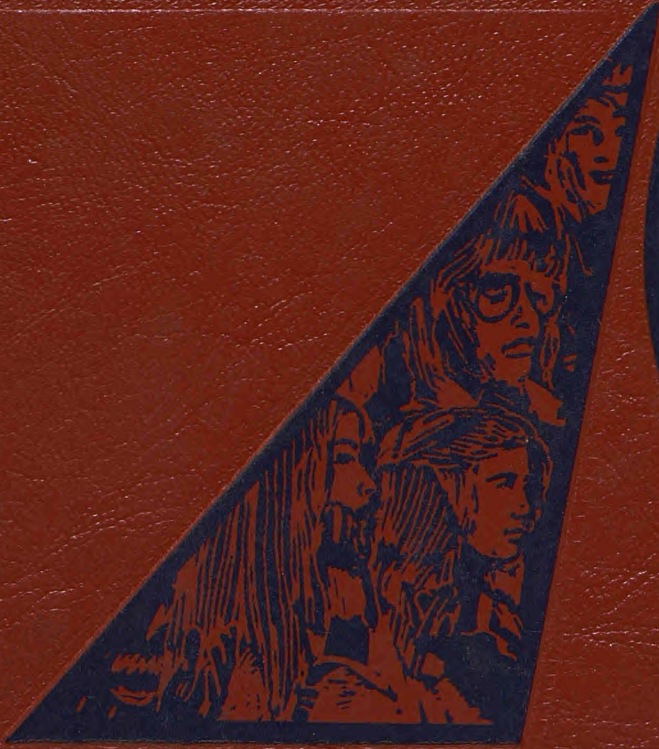

LAGNIAPPE

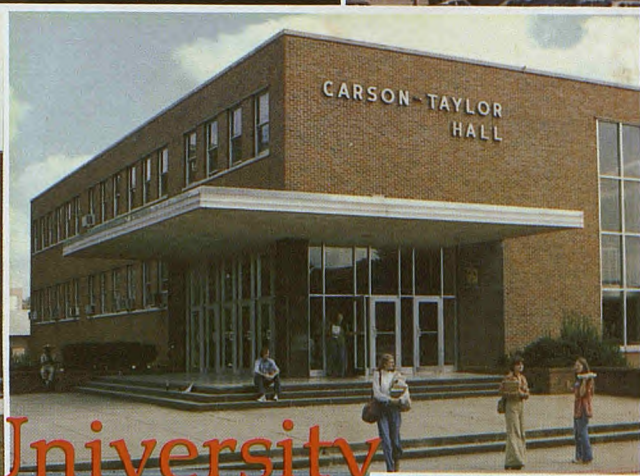

Louisiana Tech University



Old or new, it's great . . .

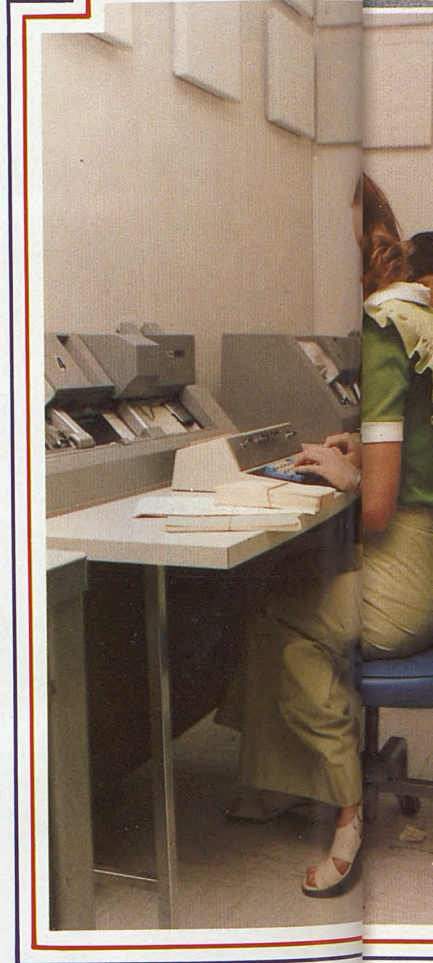

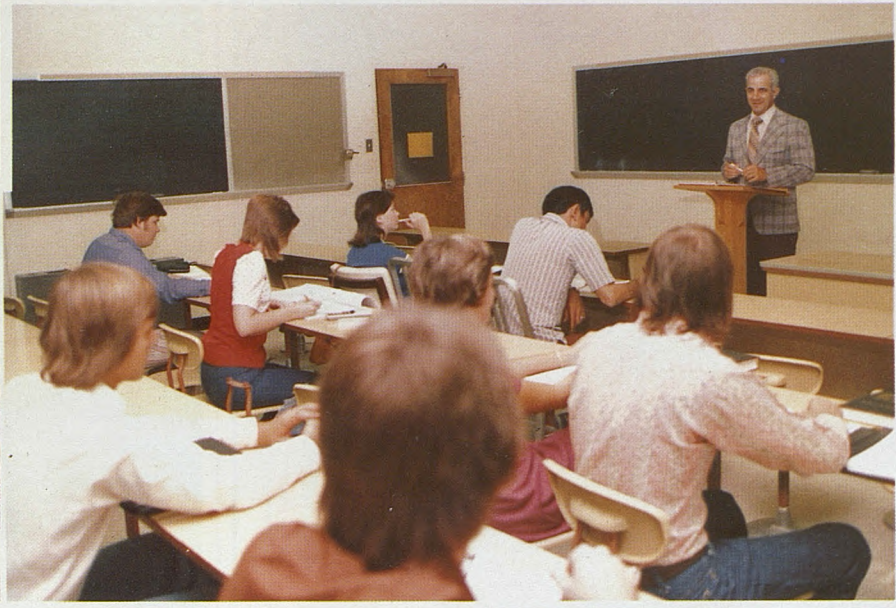

College
of
Administration
and
Business

College
of
Arts and
Sciences

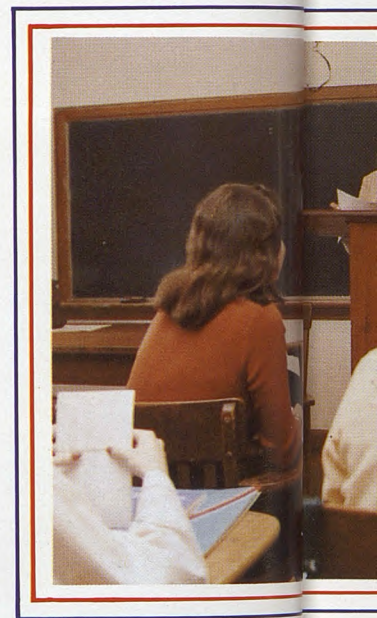
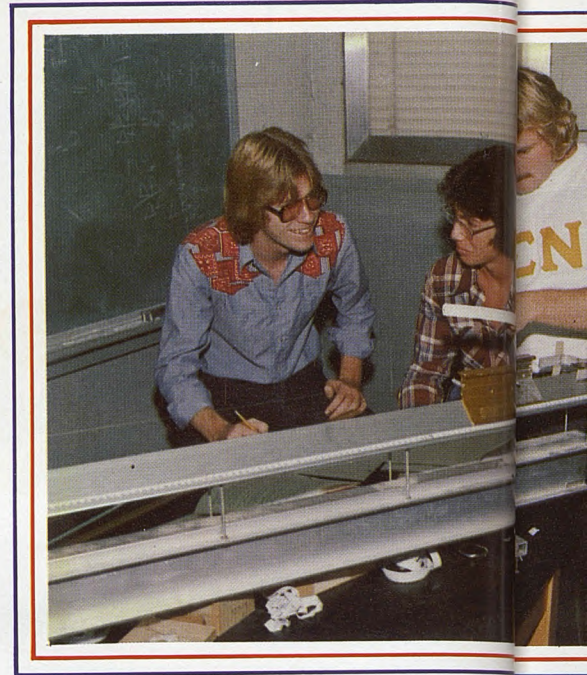

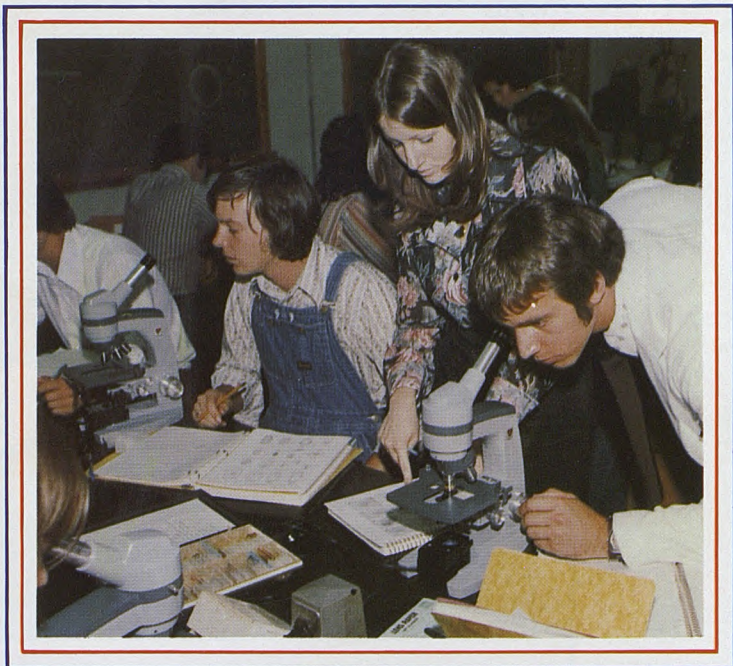
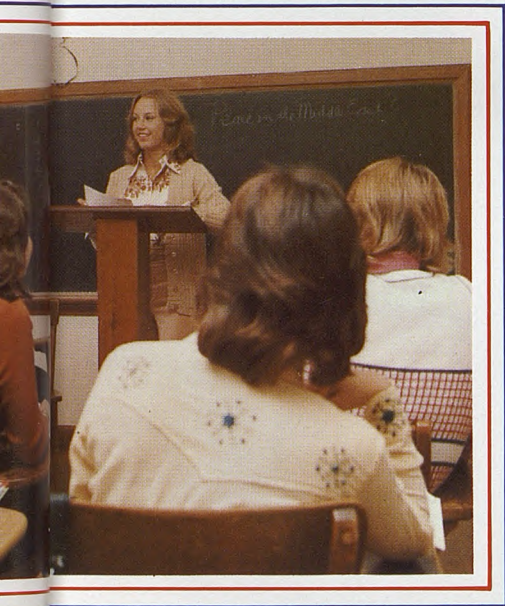

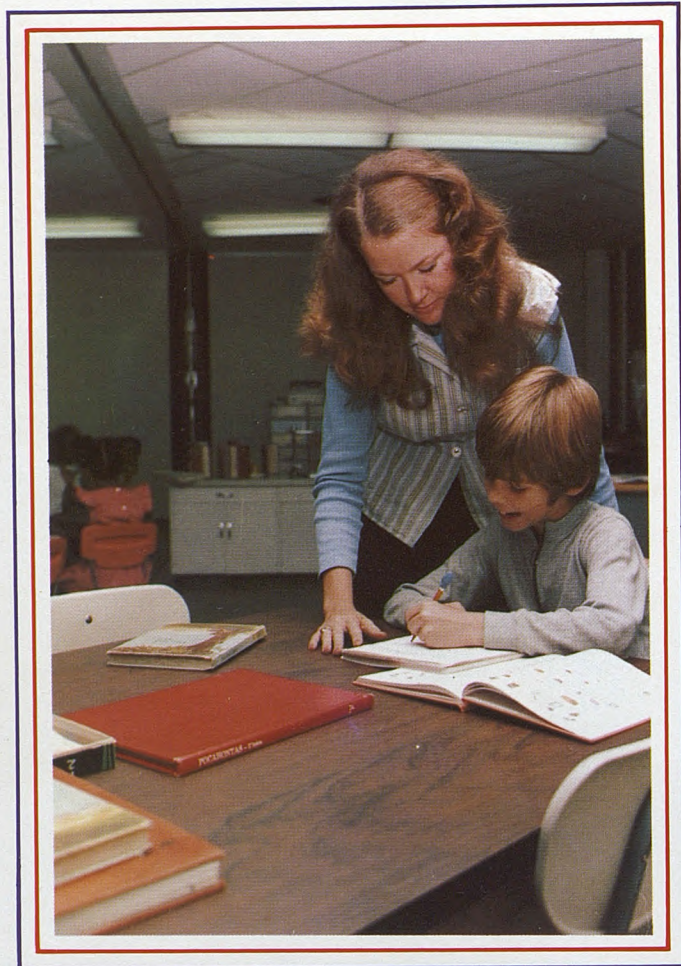
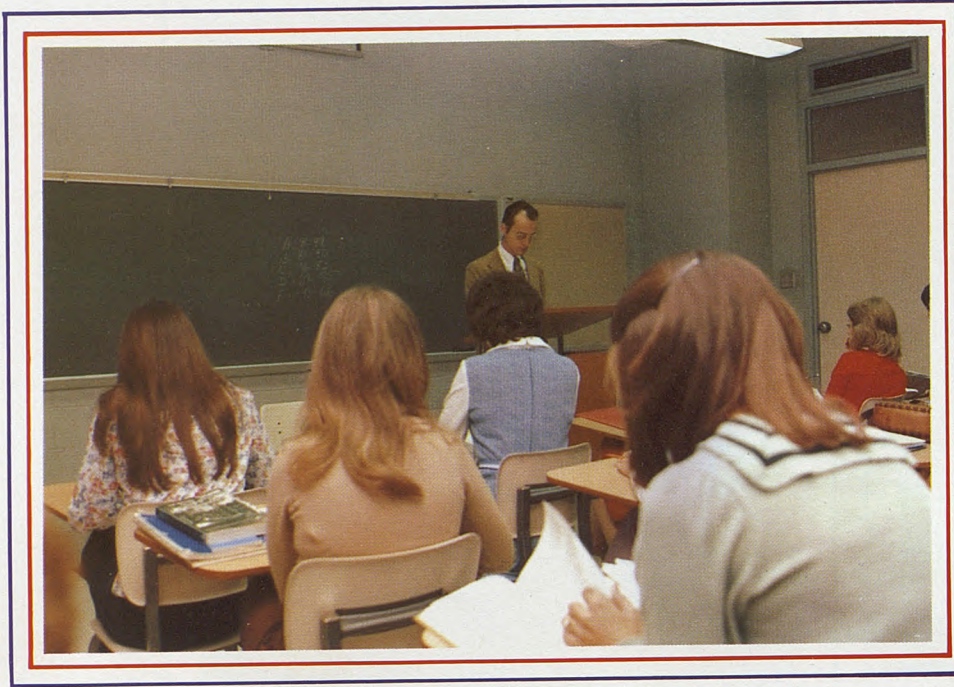



College
of
Education

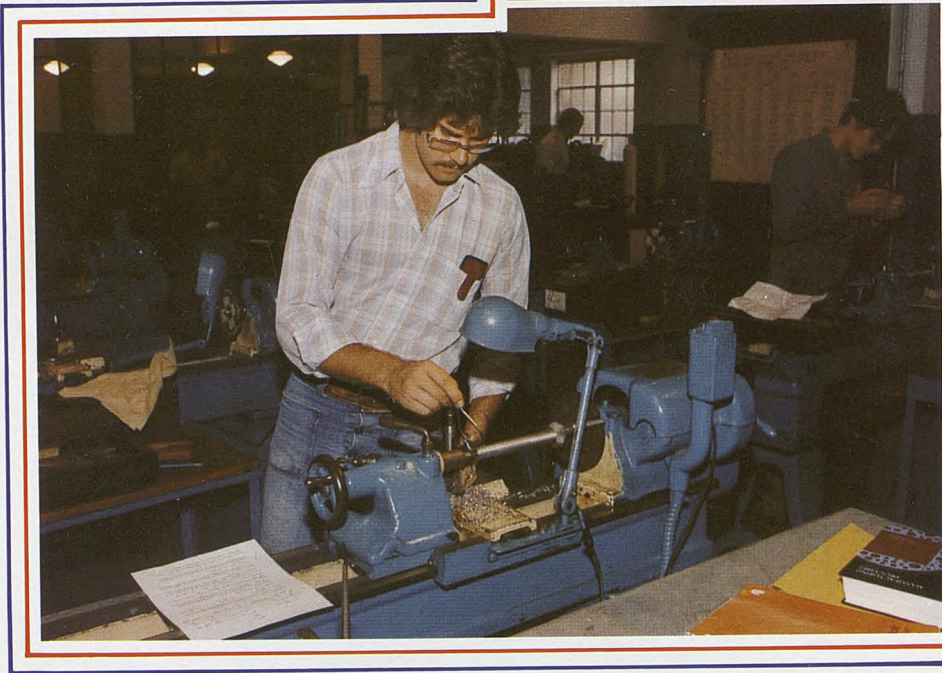
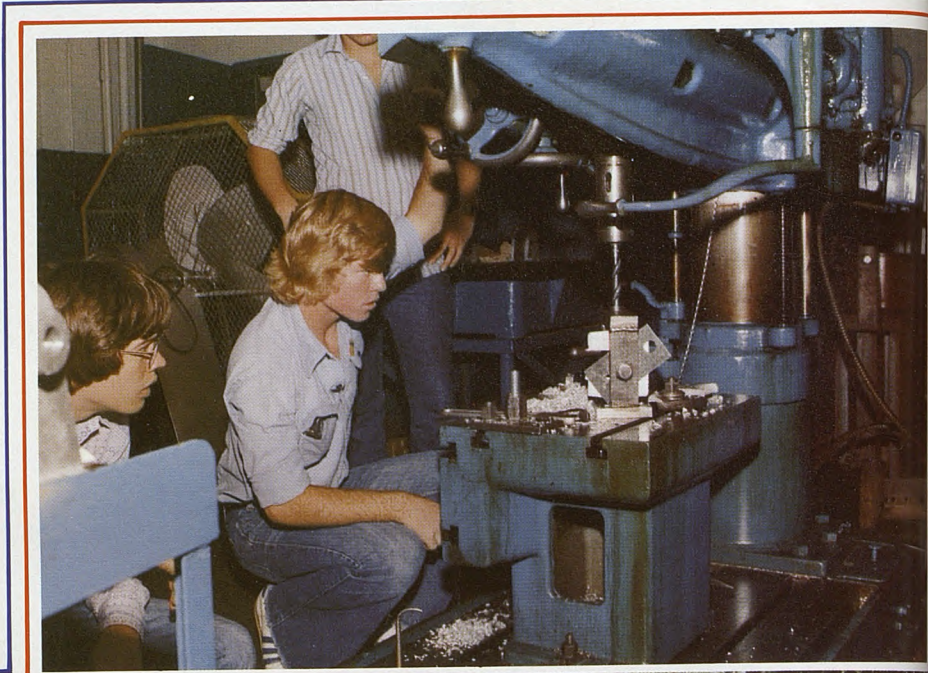

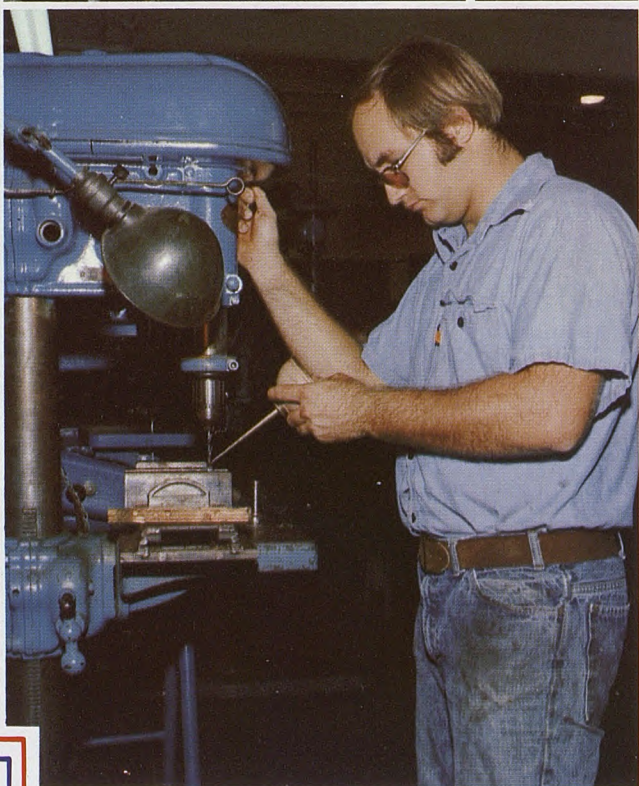
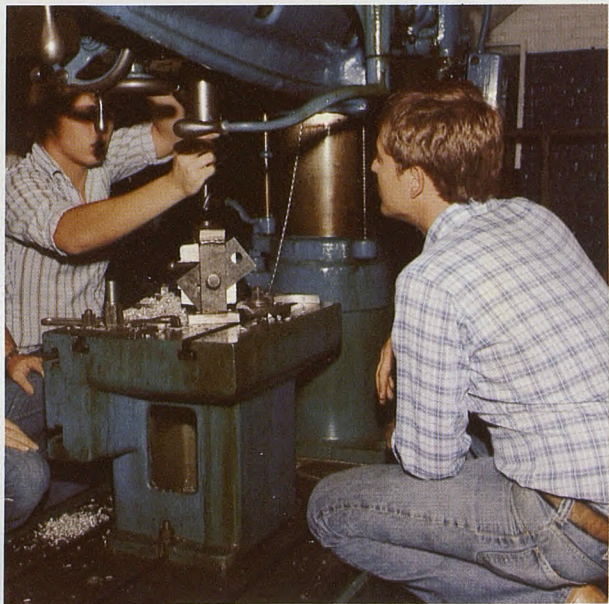
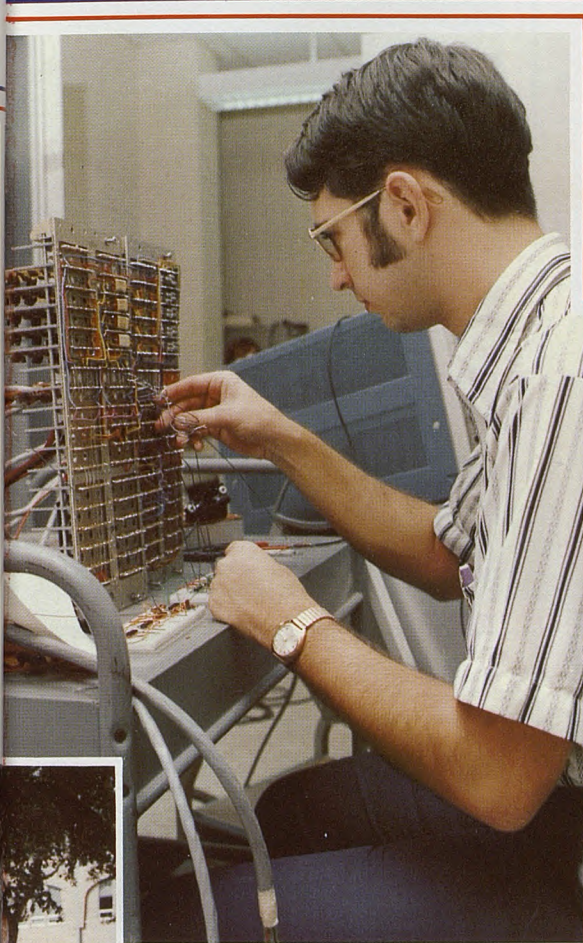

College of Engineering

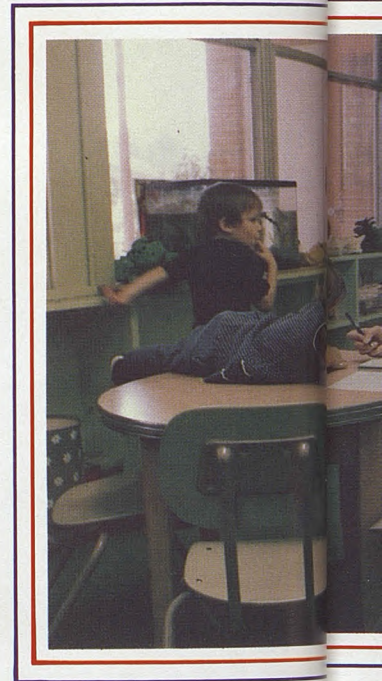
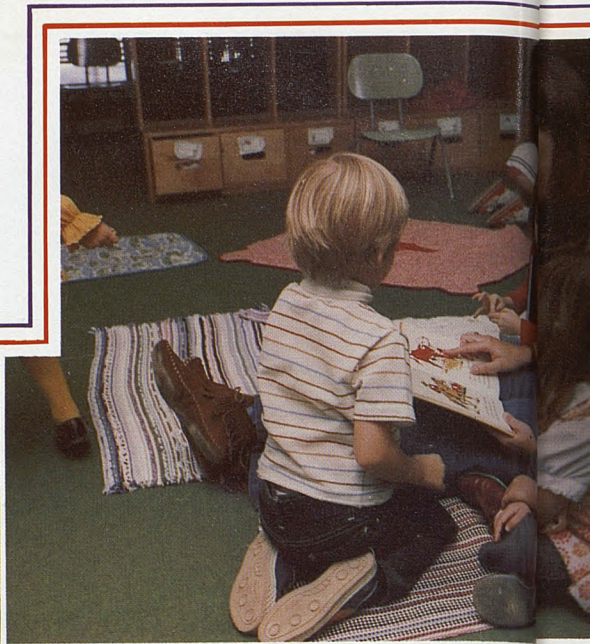

College of Home Economics

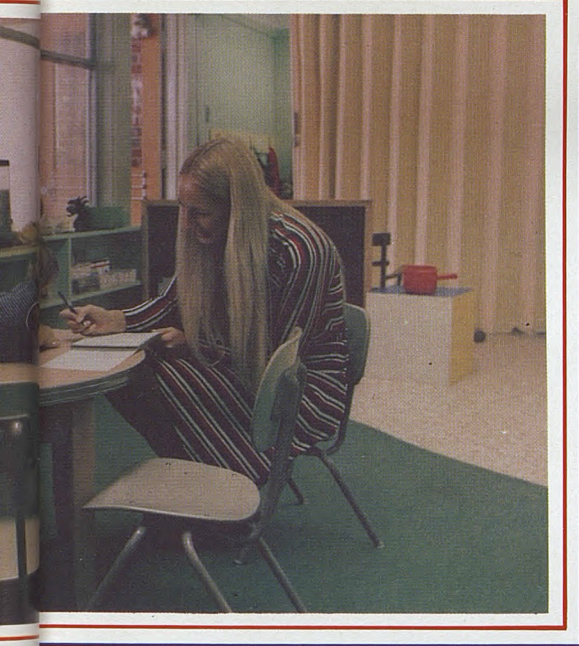
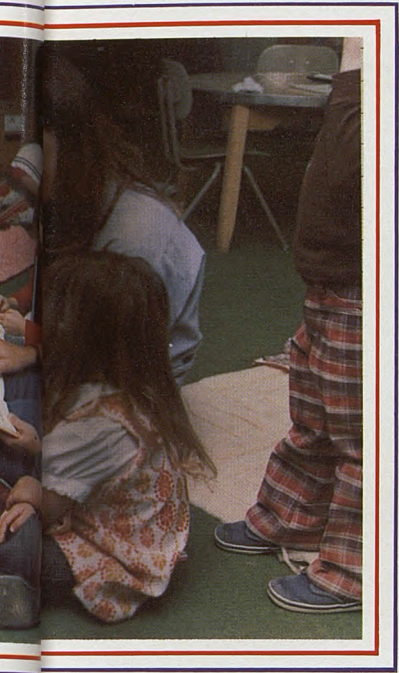



College of Life Sciences

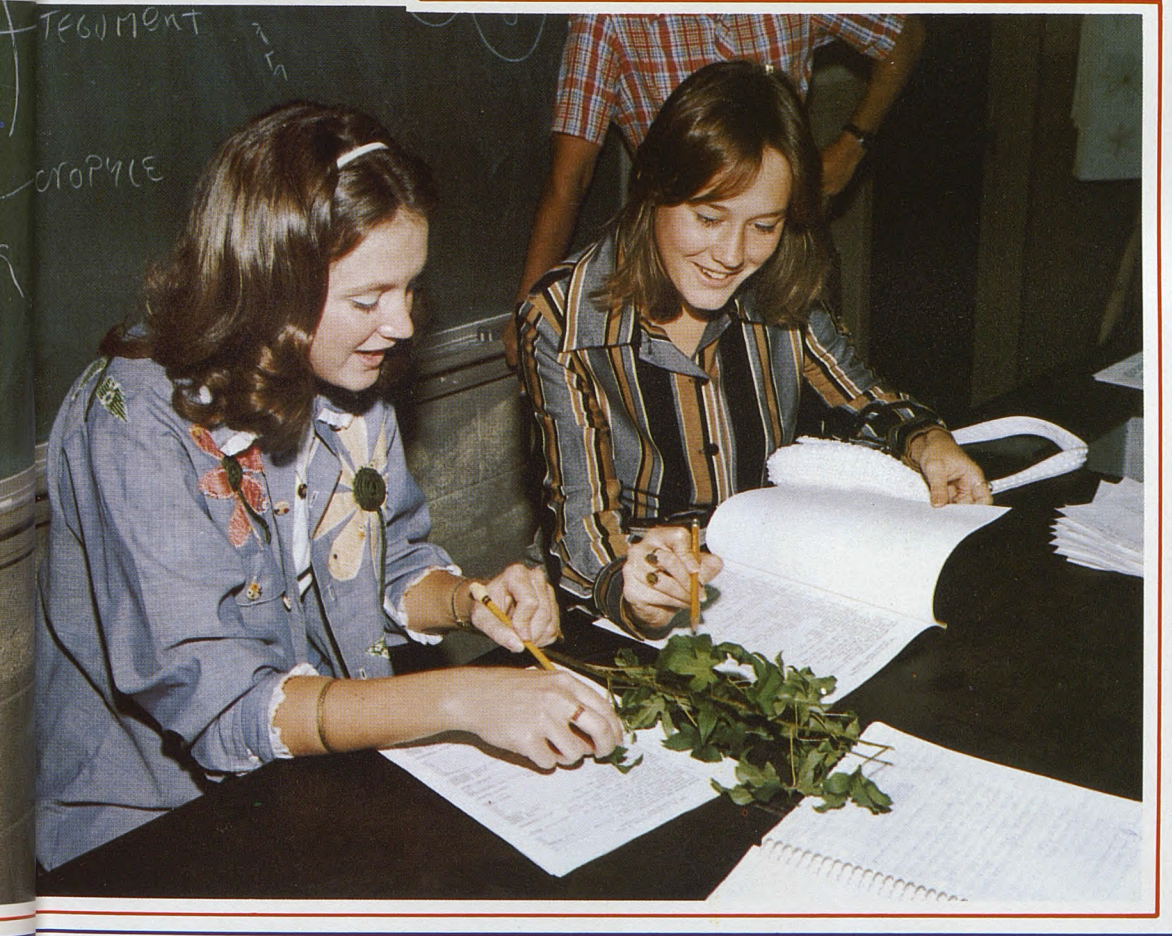

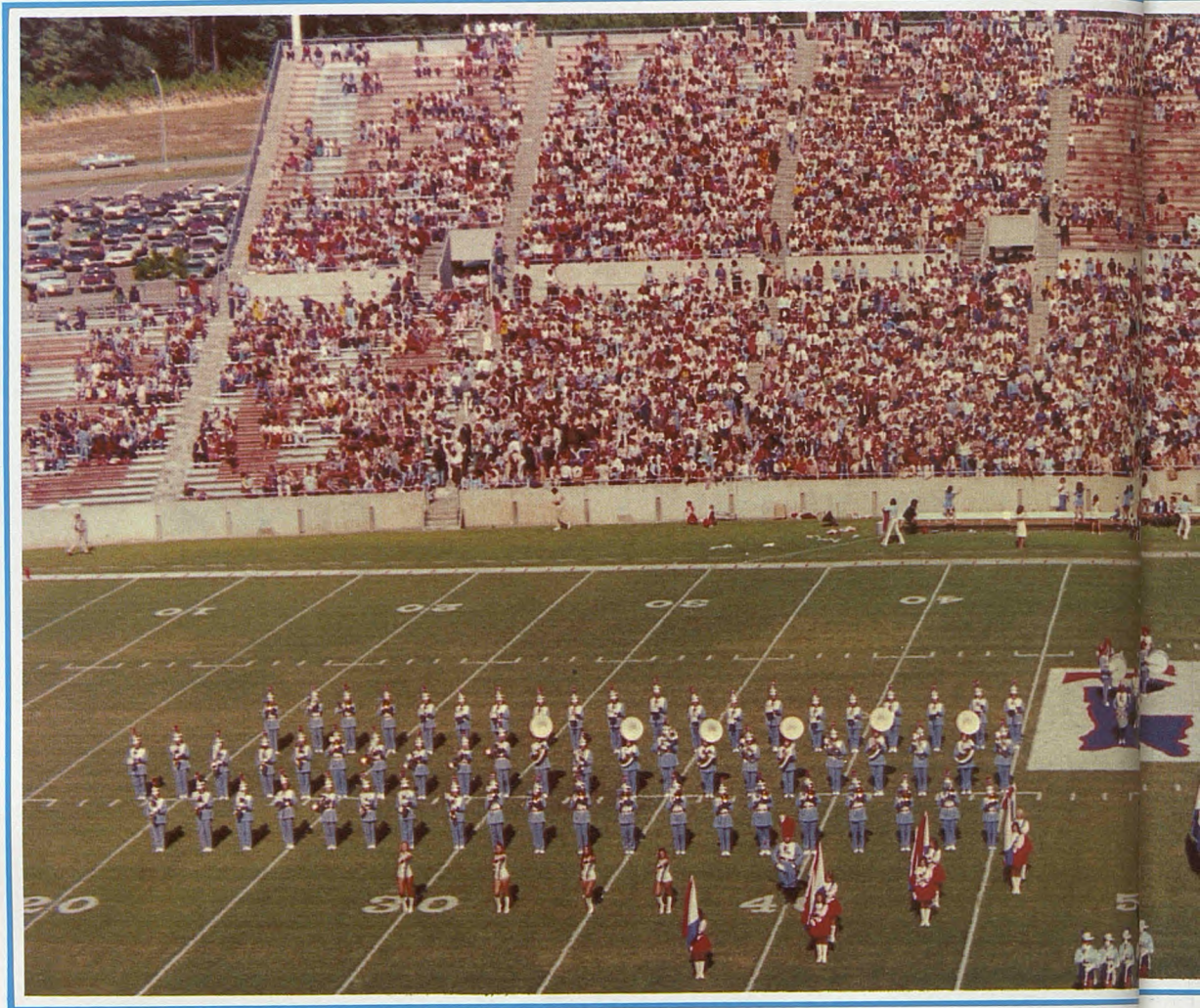

Trumpets

James Stubbs
George Apperson
John Runge
Mark Frusha
Sam Holt
Darrell Baker
Don Long
Dennis Hensley
Danny Haddox
Ramon Nolan
Reginald Heard
Thomas Collings
Ray Coley
Jimmy Wiggins
Larry Mayfield
Mike Talambas
Crawford Neie
Lee Burkett
David Gilmore
Ken Mackey
Robert Landry
Stephen Dick
Donald Wood
Walter Weidman
Gary Gray
Dean Pulley

William Hosey
Gregory Johnson
Richard Holt
Jim Jameson

Tuba

Bradley Dew
Drum Major
Richard Murrow
Stuart Burgess
Paul Fellows
Johnny Hood
Eric Bantle
Christopher Basham
David Hedgepeth
John Garner
Harold Smith
Ray Gibson
Roger Chilcoat
David Johns
David Talton

Flutes

Genie Bobo
Charmaine Griffith
Martha Binns
Terri McDaniel

Leah Gates
Jan Cason
Randall Hageman
Cheryl Gosnell
Phyllis Forbes
Julie Stedman
Lydia Delahoussaye
Joy Garbarino
Charlotte Tyson
Susan Reutz
Martha Aaron

Clarinets

Robert Sadler
Kenneth Englemann
Judy Oakley
Margo Martin
Jimmy Hines
Kathy Bowman
Olin Gayle
Melinda Antoon
Terry Ryan
Janet Laney
Doug Joubert
Lynnette Shows
Norma Couvillion
Deborah Henson

Jan Morris
Janis Cooper
Theresa Evans
Kathy Mottesheard
Jeanettier Moore
Kathy Williams
Karen Hill

French Horns

Craig Hardy
Joseph LeBlanc
Shelley Skinner
Christie Gene Cochran
Kay Guerin
Donald Nunley

Percussion

Laura Moseley
James Pickens
John Davies
Preston Lutes
William Jones
Jordan Edwards
Gilbert Baker
Gregory Torres
Charles Brown
James Allison

n Marching Band

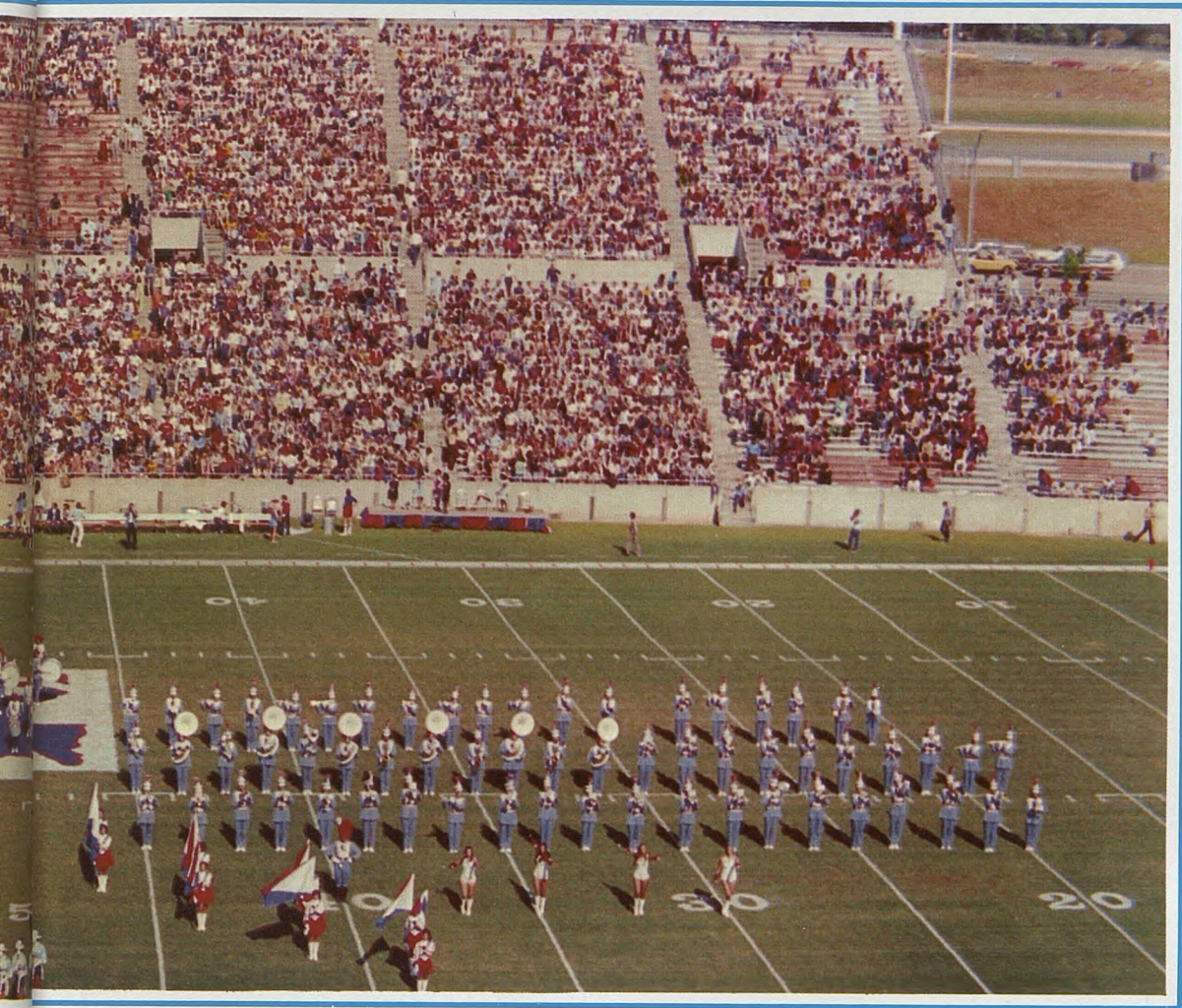

Melanie Blanchard
Drum Majorette
Sharon Malone
Scott Mouser

Euphonium

Steven Young
John Wilson
Charles McGee
John Henderson
Jim Jameson
Stephen Herring

Baritone

Randolph Safady
Randall Simmons
Joe Burroughs

Trombone

John Gober
Greg Hampton
Rik Cason
Ralph Nutt
Vallory Wheeler
Glen Butler
Scott King
Eric Lightsey

Guy Williams
Richard Crowder
Johnny Young
Ronald Babcock
Russell Kron
Gregory Gustek
Christie Anderson
Skylar Spencer
Mark Gober
Dennis Wilson
Drum Major

Bassoon

Hal Smelley
Kim Beaugh
Jane Keihm
Mark Landry

Oboe

Dalton Cash Keahey
Diane Delk

Alto Sax

Howard Rattliff, Jr.
Walter King
Daniel Wilkins
Kerry Musick

Alan Small
Emily Clark
Yvonne Woods

Tenor Sax

Carl Andrews
James Lancaster
Norwood Meiners

Saxophone

Susan Herring

Rifles

Paula Thornton
Teresa Dew
Susan Hendrix
Karen Tillman
Cindy Henry
Cindi Ebarb
Rebecca Allen

Majorettes

Suzanne Herrington
Rebecca Fox
Rhonda Colvin
Janet Greer

Helene Blankenbaker
Sharon Laney
Debbie McCann
Susan Harper
Rose Smith

Flag

Jackie Jackson
Paula Crawford
Kathy Williamson
Julie Jewell
Dawn Robertson
Mary Tyler
Margaret Coram
Lynn Tucker
Pamela Forbess
Kem Waggoner
Rachel Green
Carol Kim Hardeman
Karyl Joan Warburton
Patty Ann Miller
Melea Wright
Lorraine Schell



Homecoming







STATE FAIR



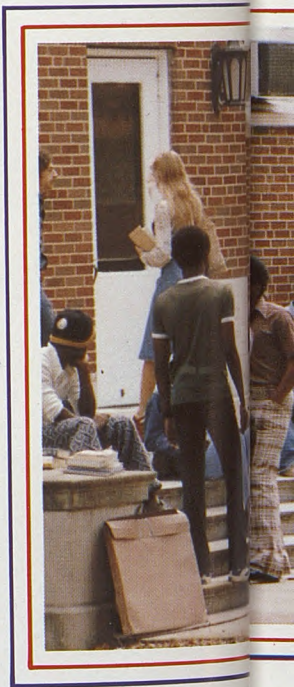





Administration

Board of Trustees for State Colleges and Universities



Sen. Harvey Peltier, Jr.
Thibodaux, Board President



Hon. Enoch T. Nix,
Bossier City, Vice Pres.



Mrs. Eleanor Brown
of Monroe



Hon. Charles Colbert
of Metairie



Hon. Joseph J. Davies, Jr.
of Arabi



Hon. F. L. "Rick" Egan, Jr.
of New Orleans



Hon. Gordon Flory
of Baton Rouge



Hon. J. Y. Foreman
of Lafayette



Rev. Herbert M. Gordon
of Lutcher



Mrs. Dawson Johns
of Homer



Hon. J. Curtis Joubert
of Eunice



Mrs. Claude Kirkpatrick
of Baton Rouge



Mrs. Carrie W. McHenry
of New Orleans



Hon. Charles M. Miller, Sr.
of Marrero



Gary W. Sandifer,
24 Hammond, Student Member



Hon. N. J. Stafford, Jr.
of Franklinton



Hon. W. E. Whetstone
of Collinston



Dr. Boyd M. Woodard
of Lake Charles



President and Mrs. F. Jay Taylor and Granddaughter,
Jennifer



George W. Byrnside, Administrative Affairs

Vice Presidents of the University



Stanley X. Lewis, Student Affairs



Dr. Virgil Orr, Academic Affairs

Academic Deans of the Colleges

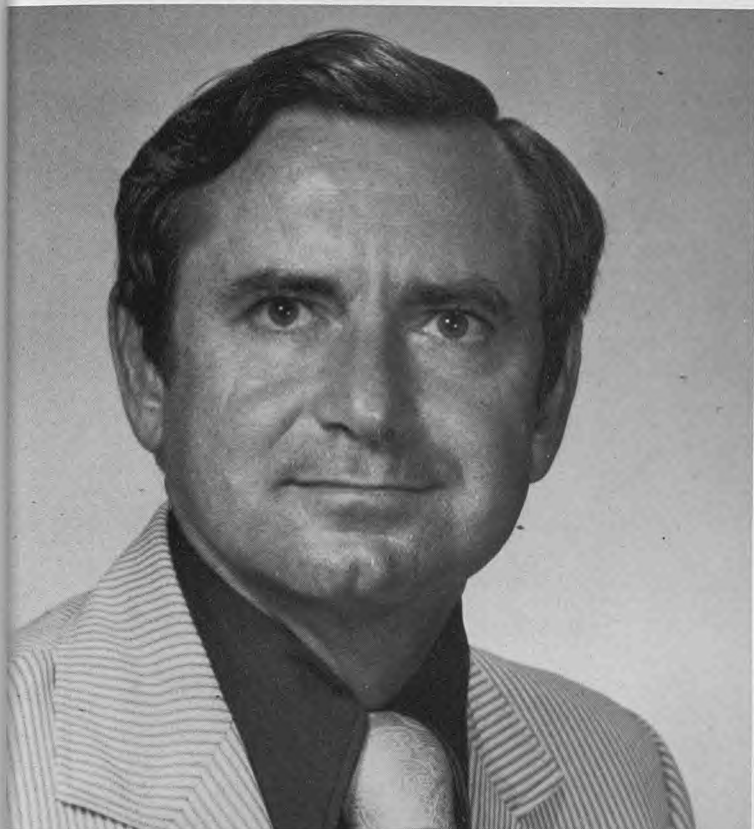

Dr. Hal B. Barker, College of Life Sciences



Ben T. Bogard, College of Engineering

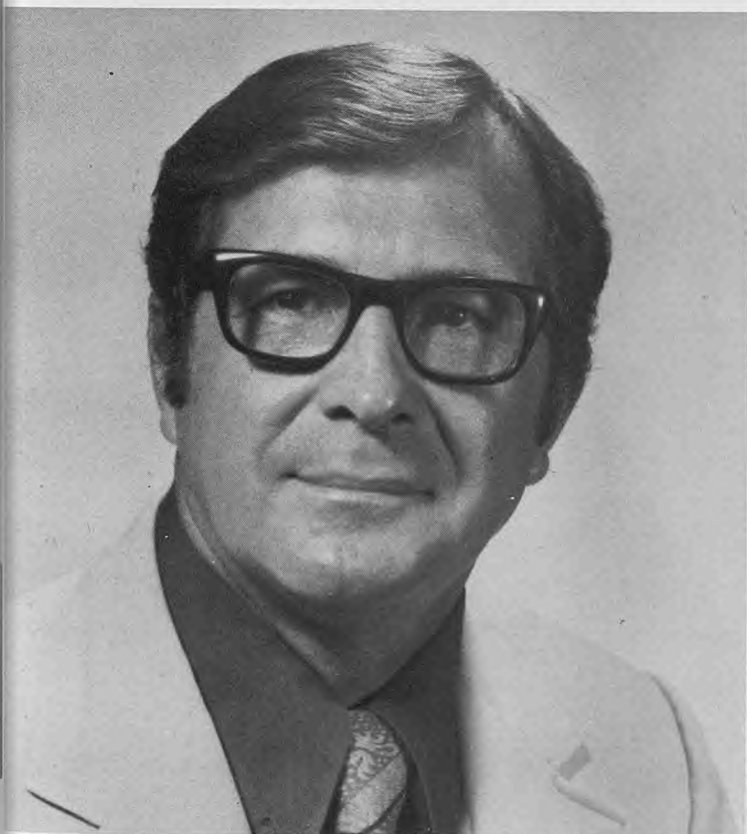

Dr. B. J. Collinsworth, College of Education



Dr. Elizabeth G. Haley, College of Home Economics, Acting

Academic Deans of the Colleges



Dr. James L. Hester, Graduate School and Sponsored Programs



Patsy Lewis, Admissions, Basic and Career Studies

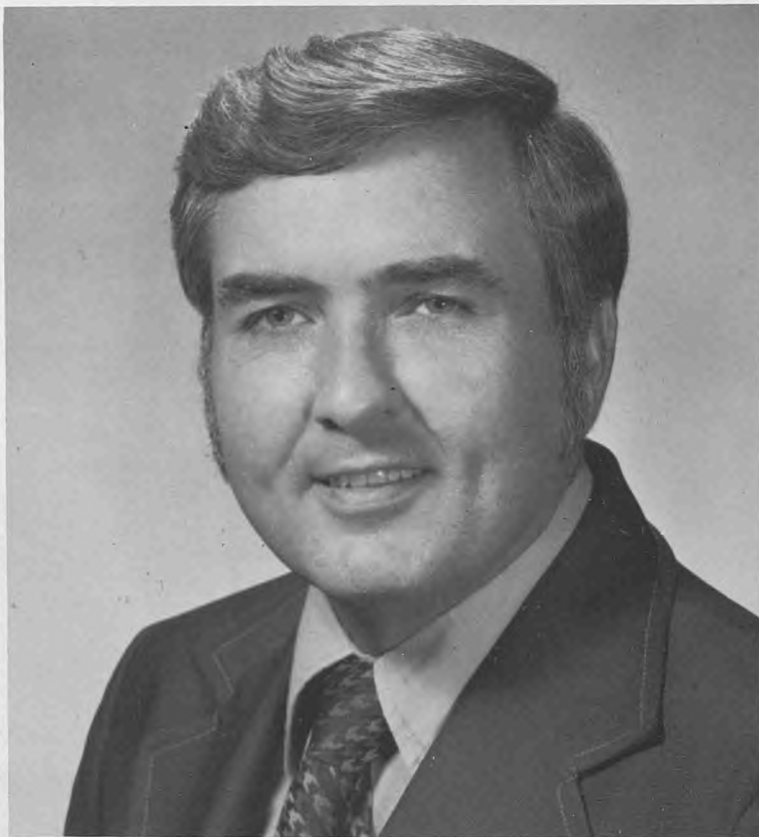

Dr. Bob R. Owens, College of Administration and Business



Dr. Paul J. Pennington, College of Arts and Sciences

Associate Deans of the Colleges



Dr. Wilbur L. Bergeron
Education, Research, Special Education

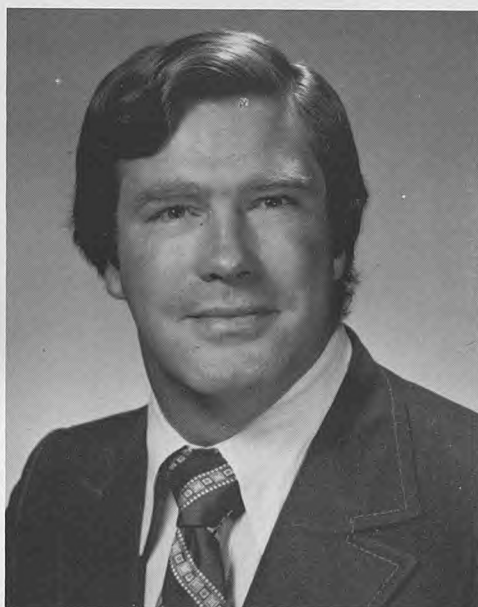

Dr. Jerald Joe Hinton
Education



Charles A. Killgore
Engineering, Research, Nuclear Center



Dr. P. B. Moseley
Arts and Sciences, Research,
Allied Health



Dr. John A. Wright
Life Sciences

Administrators



Thomas D. Allen
Director of Personnel



Glynn Aycock
Guidance Counselor



Alex Boyd
Director, Bookstore



Dr. Elenora Cawthon
Dean, Student Services and Placement



Ross E. Dobbs
Director, Barksdale Program

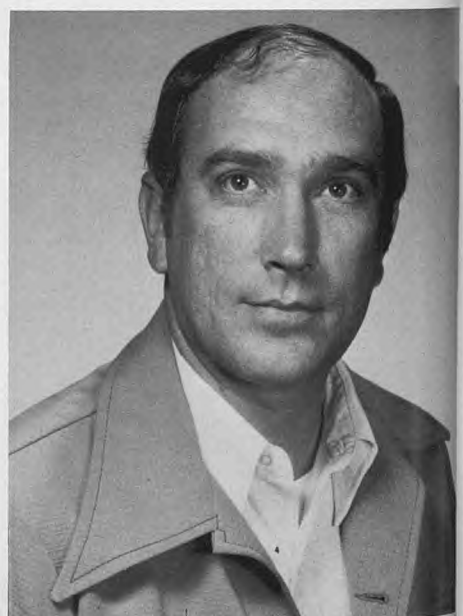

Jerry S. Drewett
Business Manager

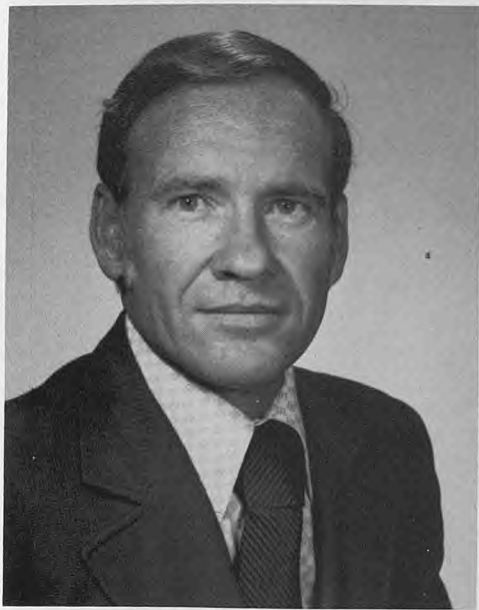

Dr. Donald E. Edwards
Director, Business Graduate Division



Sam A. Dyson
Director, Libraries



E. S. Foster, Jr.
Dean, Student Life



J. Harold Gilbert
Director, Concert Association



Reginald A. Hanchey
Alumni Director

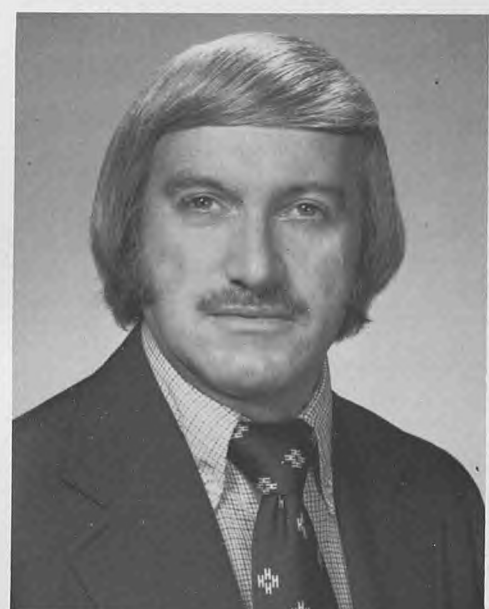

Dr. Harold G. Hedrick
Director, Life Sciences Graduate Studies



Dr. Houston K. Huckabay
Director, Engineering Graduate Studies



Edward Ray Janway
Director, Physical Plant



F. Eugene Lueg
Superintendent of Printing



Albert McKee
Director, Computing Center



O. M. Merriott
Director, Student Center



Dr. Grover C. Miller
Director, Educ. Graduate Studies



Dr. John L. Murad
Director, Life Sciences Research



Robert F. Patterson
Director, Housing



Jack E. Potter
Campus Engineer



Dr. Philip F. Rice
Director, Bus. Undergraduate Division



Richard M. Ringheim
Comptroller



Eleanor S. Rockett
Registrar



R. G. (Skip) Russell
Director, High School Relations

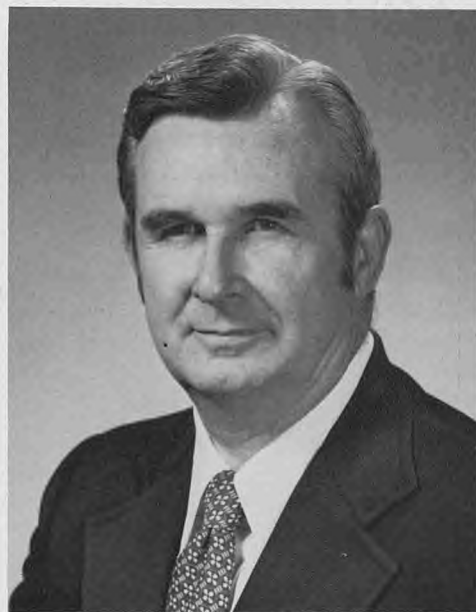

J. C. Seaman, Jr.
Director, School and College Services

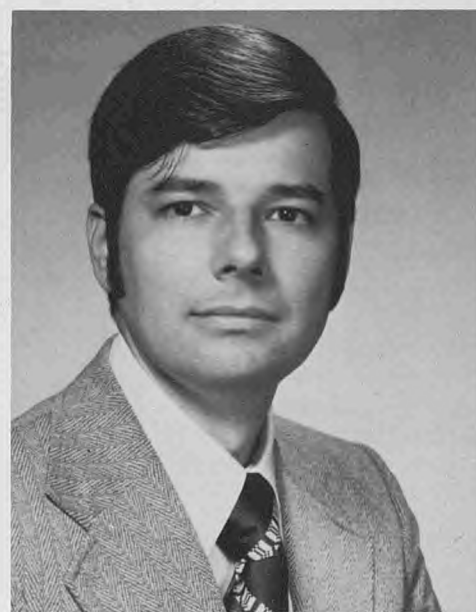

Joseph R. Thomas
Director, Systems and Procedures



Dr. Nancy Tolman
Director, Home Economics Research



Dr. John C. Trisler
Director, Arts and Sciences Grad. Studies

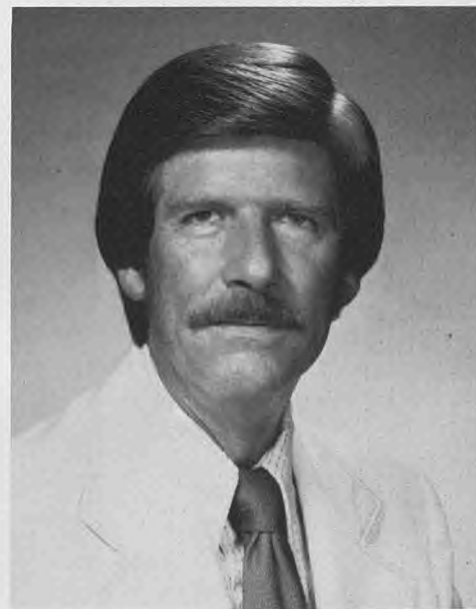

Weldon R. Walker
Purchasing Officer



Phillip N. Washington
Assistant Registrar



Ronnie S. Washington
Director, Student Financial Aid

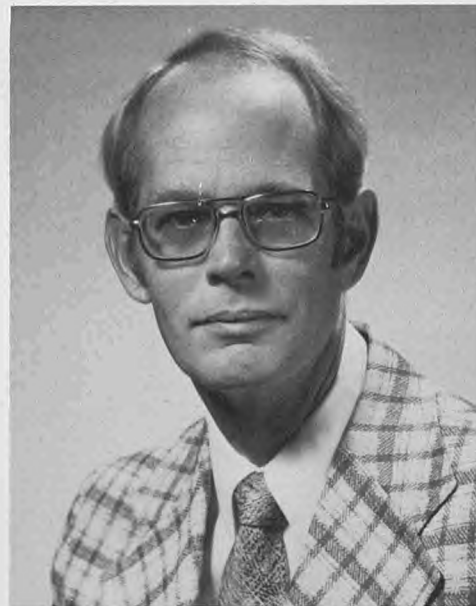

Dr. Donald C. Wilcox
Director, Business and Economics Research

Heads of Departments and Schools



Dr. Roland Abegg
Zoology



Dr. Bill J. Attebery
Mathematics, Acting



Jack Beard
Art and Architecture, Acting



Lloyd P. Blackwell
Forestry



Dr. William H. Brumage
Physics



Dr. R. M. Caruthers
Petroleum Engineering



Dr. William Conway
Social Sciences



Dr. Richard L. Ezell
Foreign Languages



Dr. Robert E. Hearn
Phillips Laboratory School

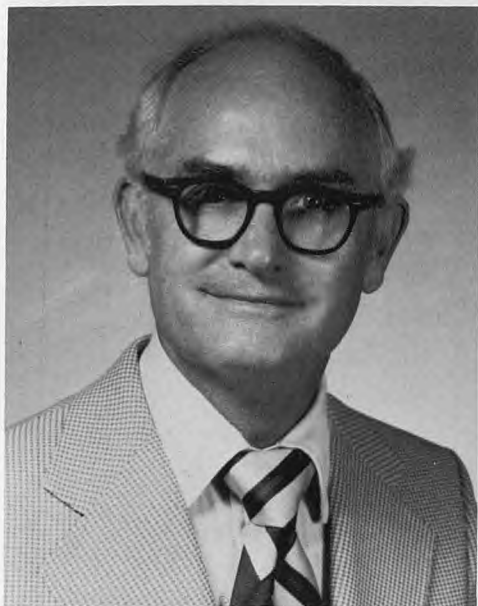

H. L. Henry, Jr.
Indust. Engineering, Computer Science



Dr. Leo H. Hermann
Geosciences



Wiley W. Hilburn, Jr.
Journalism and News Bureau



Dr. Reba K. Neel
Office Administration



Dr. Jarrett Hudnall, Jr.
Business

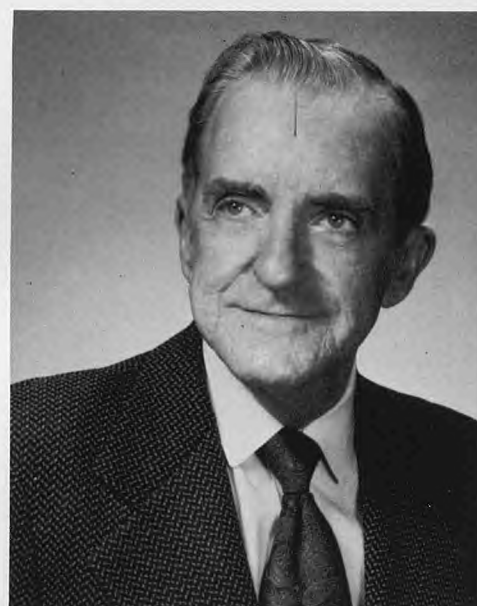

Dr. David L. Johnson
Electrical Engineering



Col. Leon Mark
Air Force Aerospace Studies

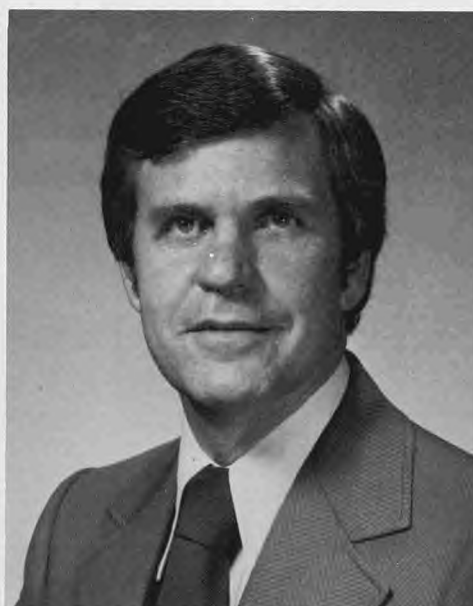

Dr. Donald R. Nelson
Teacher Education



Virginia R. Pennington
Nursing



Dr. Daniel D. Reneau
Biomedical Engineering



Dr. Jackie W. D. Robbins
Agricultural Engineering



Dr. Tom Sale, III
Economics and Finance



Dr. Charles H. Smith
Chemistry



H. J. Smolinski
Accounting



Robert C. Snyder
English

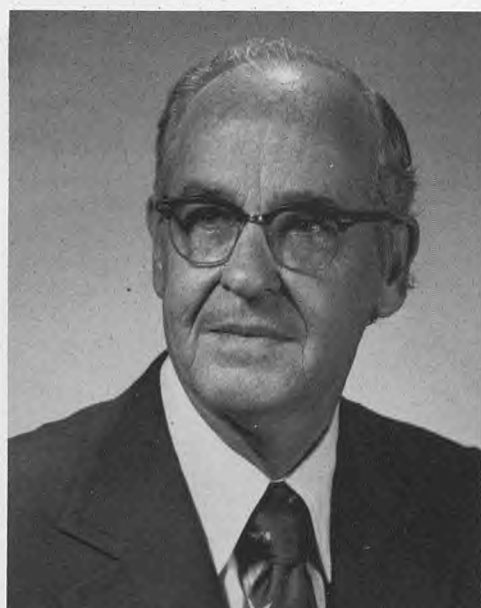

Dr. J. Y. Terry
Vocational Agriculture



Dr. J. J. Thigpen
Mechanical Engineering



Dr. W. Y. Thompson
History

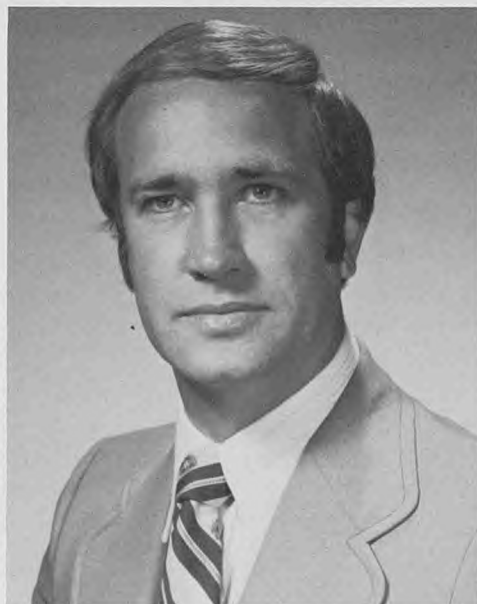

Dr. James M. Williams
Behavioral Science



A. Huey Williamson
Area Coord., Health and Phys. Education

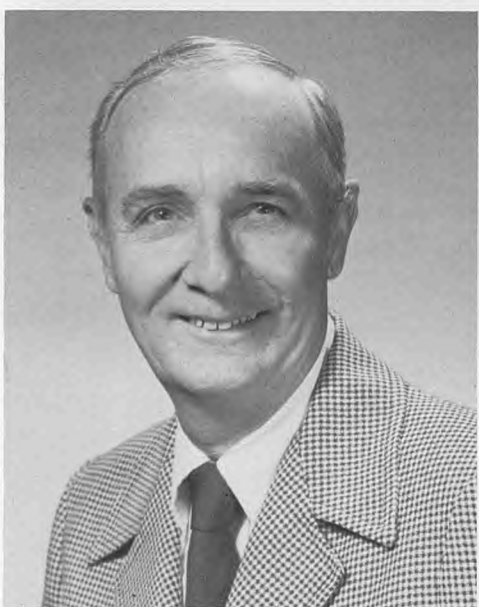

Dr. Joe R. Wilson
Civil Engineering



Dr. Charles W. Winstead
Agronomy and Horticulture



Raymond G. Young
Music



Tommy G. Chester
Director, Student Activities



William D. McBride
Security Supervisor

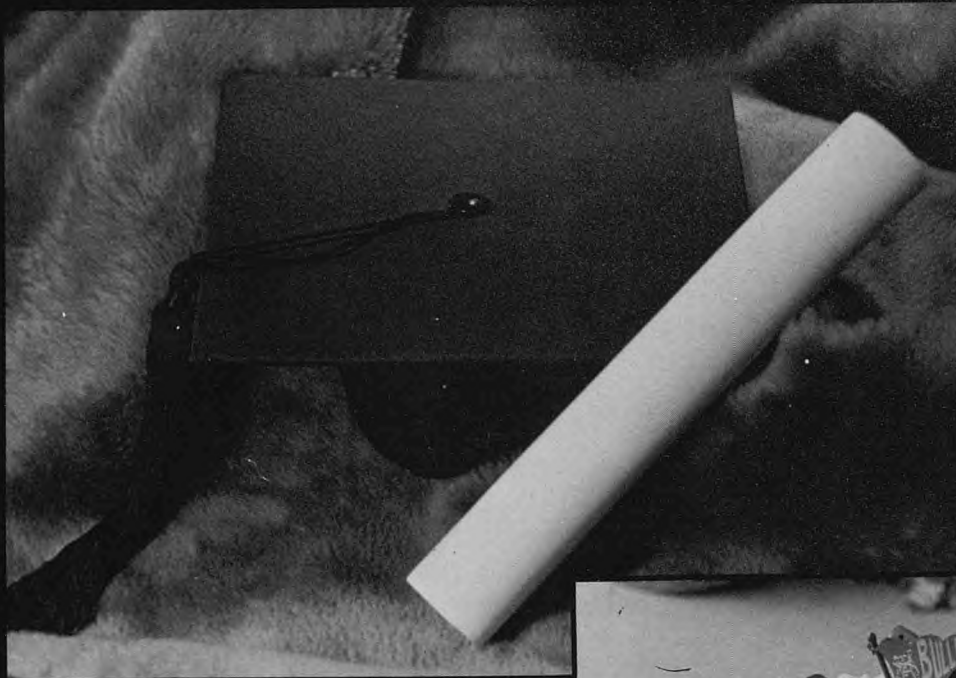

Honors

Who's Who Among Students in American Universities and Colleges

Twenty-six Tech students were named to Who's Who Among Students in American Universities and Colleges for 1975-1976. Campus organizations nominated these outstanding men and women. Criteria for selection by the student-faculty committee included scholarship, character, leadership, extra-curricular activities and school citizenship.



EDWARD LEAR ANGLIN — Pre-Medicine; Kappa Gamma Rho; Alpha Epsilon Delta, Treasurer; Fellowship of Christian Athletes; Tech Football; Tech Track; T-Club, Vice President; President's List; Dean's List.



VICKIE LYNN ANTLEY — Sociology; Alpha Chi Omega Sorority, Third Vice President; Order of the White Rose, Secretary; Mortar Board, Vice President; President's List; Dean's List; Freshman Honor Reception; SGA Academic Excellence Day.

DAV
Histe
Kapp
Presi
dem

JANI
Chi
Engi
Boar
Dear



DAVID LACY BARNES — Pre-Medicine; Tau Kappa Epsilon Fraternity, Historian, Vice President, President; Alpha Epsilon Delta; Omicron Delta Kappa; Phi Kappa Phi, Student Vice President; Interfraternity Council, Vice President; President's List; Dean's List; Freshman Honor Reception; Academic Excellence Day.



RAYMOND MARTIN BAUMGARDNER, JR. — Microbiology; Alpha Tau Omega, Rush Chairman; SGA; Alpha Epsilon Delta; Omicron Delta Kappa; Phi Kappa Phi; Wesley Foundation; President's List; Dean's List; American Society for Microbiology; College of Life Sciences Council of Presidents and Vice Presidents; Interfraternity Council Rush Committee.



JANICE LEE BERARDO — Chemical Engineering; Phi Kappa Phi; Omega Chi Epsilon, Secretary-Treasurer; Mortar Board; Tau Beta Pi; AICHE; Tech Engineer, Design Editor; Hospitality Corps, Coordinator; Student Center Board; Kennel Club, Secretary, Vice President; ACS; CWENS; Daisy Chain; Dean's List; President's List; SGA Model United Nations Committee.



LINDA LYNNELLE CORKERN — Computer Science; BSU; Aswell Honor Council, President; AWS; CWENS; Association for Computing Machinery; Mortar Board; Phi Kappa Phi; Upsilon Pi Epsilon, President; President's List; Dean's List; Freshman Honor Reception; Intramurals; Freshman Recreation Council.



NORBY DOOLEY, JR. — Electrical Engineering; WLPI; IEEE; Mitchell Residence Hall Council; BSU; Pi Mu Epsilon; SGA, Senator; University Chorus; Eta Kappa Nu; Phi Kappa Phi; Tau Beta Pi, President; President's List; Freshman Honor Reception; Academic Excellence Day; CRC Engineering Science Excellence Award.

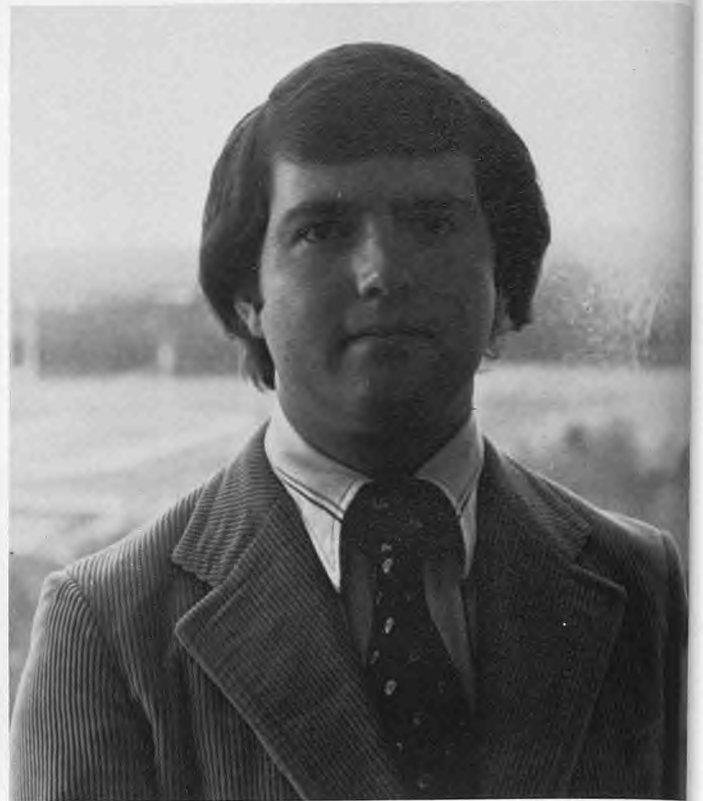

WILLIAM MICHEAL ELLIOTT — Accounting; Sigma Nu Fraternity; Omicron Delta Kappa; Phi Kappa Phi; Beta Gamma Sigma; Beta Alpha Psi; Wesley Foundation; Accounting Club; Interfraternity Council; SGA, Senator; Junior Class President, President; Dean's List; President's List.



MARY FRANCES FAULK — Accounting; CWENS; Graham Honor Council; Accounting Club; Phi Kappa Phi; Beta Gamma Sigma; Beta Alpha Psi; Mortar Board, Treasurer; Monroe CPA Chapter Award as Outstanding Accounting Student; President's List; Freshman Honor Reception; SGA Academic Excellence Day; Phi Chi Theta, Vice President, Phi Chi Theta Award.



PATRICIA ANN CLAMPITT HIRATA — Zeta Tau Alpha Sorority; Hospitality Corps, President; Home Economics Club; CWENS; Phi Kappa Phi; Louisiana Tech Outstanding Freshman; Home Economics Outstanding Freshman; President's List; Dean's List.



CATHY ANN KILMAN — Elementary Education; Phi Mu Sorority; Student Center Board, Secretary; CWENS; Sigma Tau Delta; President's List; Dean's List; Dudley Honor Council; Alpha Beta Alpha, Secretary, Treasurer; Little Sisters of the Maltese Cross, President; SGA Outstanding Senator; Mortar Board; Hospitality Corps; Daisy Chain; F. Jay Taylor Award for Outstanding Freshman Women; La Chainette Queen; Freshman Honor Reception; Alpha Tau Omega Fraternity Sweetheart; AWS.



JENNIFER LUNEAU — Social Welfare; AWS, President, State Coordinator; Campus Activity Board; CWENS; BSU; Aswell Dormitory Honor Council; Richardson Dormitory Honor Council, President; Daisy Chain; Freshman Honor Reception; President's List; Dean's List; Women's Housing Organization; CWENS.



EDWARD H. MARTIN — Civil Engineering; ASCE, President; Louisiana Tech Engineers' Association; BSU; Tau Beta Pi; Phi Kappa Phi; Civil Engineering Honor Society, Marshal; SGA, Senator; Omicron Delta Kappa; Men's Residence Hall Council; President's List; Dean's List.



PATRICIA ANN McCARRON — Pre-Medicine; Zeta Tau Alpha Sorority; Phi Kappa Phi; Mortar Board, Secretary; Alpha Epsilon Delta, Secretary; CWENS; Sigma Tau Delta; Dudley Dormitory Honor Council; Dean's List; President's List; Daisy Chain.



DEBORAH KAY McGEHEE — Elementary Education; Sigma Kappa Sorority; CWENS; Order of the White Rose; Student Louisiana Teachers' Association; Sigma Tau Delta, President; Mortar Board, President; AWS, Treasurer; Wesley Foundation; President's List; Dean's List; Martha Condra Award for Outstanding Sophomore Woman.



JERE BOYLE NASH, III — Electrical Engineering; Sigma Nu Fraternity; SGA, Louisiana Tech Engineer, Business Manager, Editor-in-Chief; Eta Kappa Nu; Wesley Foundation; Intramurals; Institute of Electrical and Electronics Engineers.



ELAINE JONES PETRUS — Accounting; Accounting Club, Vice President; Sigma Tau Delta, Secretary-Treasurer; Hospitality Corps, Treasurer; Phi Chi Theta, President; Mortar Board; Phi Kappa Phi; Beta Gamma Sigma; Beta Alpha Psi; Dean's List; President's List; Freshman Honor Reception; SGA Academic Excellence Day.

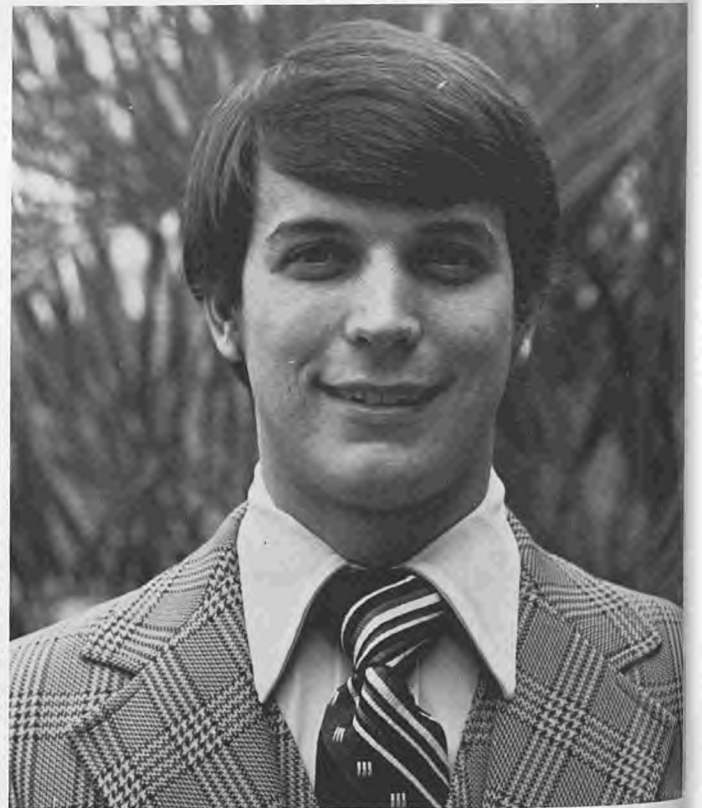

TIMOTHY LEO PETRUS — Electrical Engineering; IEEE, Treasurer; Louisiana Tech Engineers' Association, Vice President, President; Tau Beta Pi; Eta Kappa Nu; Omicron Delta Kappa; Phi Kappa Phi; Louisiana Tech Engineer Staff; Dean's List; President's List; SGA Academic Excellence; Freshman Honor Reception; Max Howard Award; Outstanding Freshman Engineer; SGA; Intramurals.

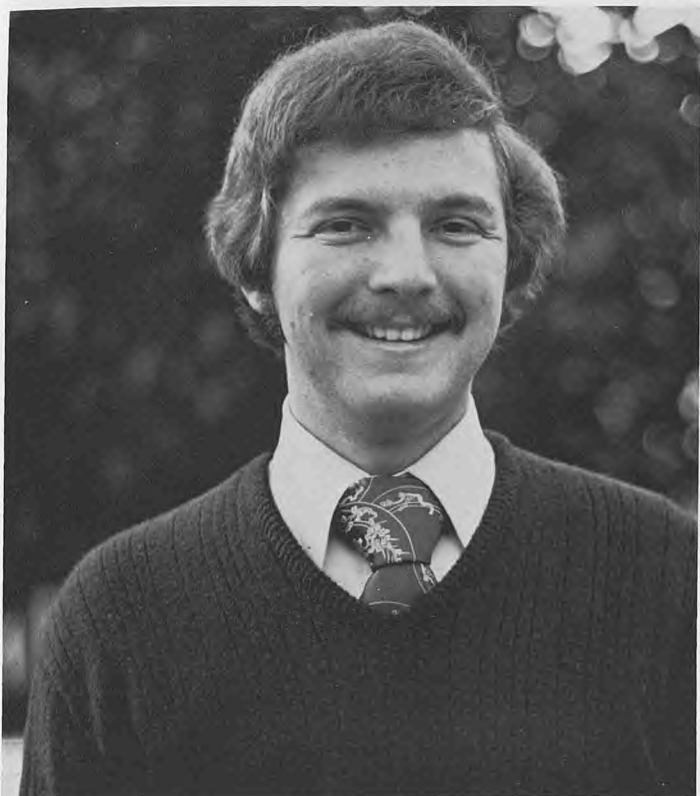

RODNEY EUGENE POLLARD — Chemical Engineering; SGA, Vice President; AICHE; BSU; Men's Residence Hall Council, Vice President, President; Omega Chi Epsilon; Off-Campus Review Board; Social Standards Committee; Revision Organization Handbook Committee; Dow Chemical Award.



NORMAN DEAN PUMPHREY, JR. — Civil Engineering; ASCE, Secretary; Civil Engineering Honor Society, Secretary; Pi Mu Epsilon; Tau Beta Pi; SGA, Senator; Omicron Delta Kappa, Vice President; BSU; Phi Kappa Phi; President's List; Dean's List; Intramurals.



GINGER SHOWS — Pre-Medicine; Newman Club; Kappa Gamma Rho; Beta Beta Beta, President; Alpha Epsilon Delta; Mortar Board; Council for Presidents in College of Life Sciences; Freshman Honor Reception; Dean's List; President's List.



JAMES W. SLEZAK, JR. — Chemistry; Sigma Pi Fraternity, Secretary, President, Rush Chairman; Omicron Delta Kappa, President; Dean's List; President's List.



CAROL SMITHERMAN — Art Education; Alpha Chi Omega; Union Board; Phi Beta; University Dancers, Founder and Director; "Miss El Dorado" Scholarship; "Queen Holiday in Dixie"; Daisy Chain; Dean's List; Homecoming Court; Choreographer for Louisiana Tech Musical Production, Careers Dav; Mother's Weekend Style Show; Tech's Annual Modern Dance Show; Director of Dance for Tech Humanities Festival; National Dance Conventions; Southern Association of Dance Masters.

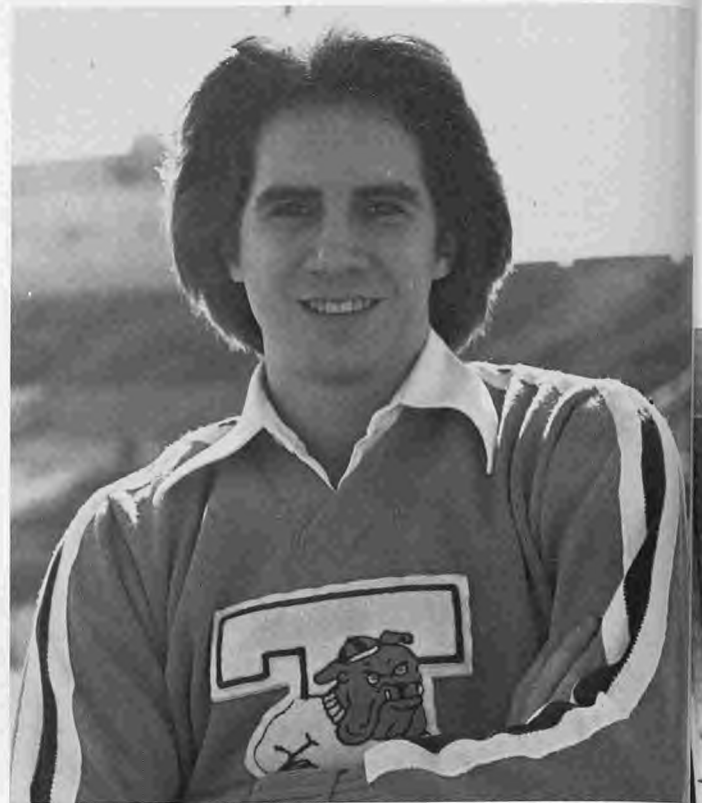

ROBERT LEE TATUM, JR. — English; Kennel Club, Treasurer; Omicron Delta Kappa, Treasurer; Sigma Nu Fraternity; Sigma Tau Delta, Vice President; SGA, Senator; University Dancers, Publicity Director; Cheerleader; University Chorus; President's List; Dean's List.



GARY BRENT TRADEWELL — Architecture; SGA, Senator; AASA; American Institute of Architects, Vice President, President; Wesley Foundation; Kennel Club; American General Contractors; Phi Kappa Phi; Dean's List; President's List.



VIRGINIA SUSAN WEBB — Institution Management; Aswell Honor Council; La. Tech Dietetics Association; Home Economics Club; Home Economics Honor Freshman, Senior; Home Economics Outstanding Senior; Zeta Tau Alpha Sorority, President; CWENS, President; AWS, First Vice President; Lagniappe Editor; Mortar Board; Freshman Honors Banquet; La Chainette Court; Outstanding Junior Woman.

Members
Tech s
captain
Left to
Karen
Marla

The Regal Blues



Members of this newly organized girls' drill team attended an American Drill Team School in Atlanta, Ga., last summer. Competing against 300 other girls, the Tech students won first place and were awarded a trophy. Also receiving a trophy as Outstanding Girl during the competition was Linda Southern of Monroe, captain of the Tech group. She and three others from Tech — Mary Flo Kelly, Vicki Elliott and Sid Franks — were presented outstanding achievement ribbons. *Left to right, first row:* Judy Williams (Co-Captain), Kathy McLeod, Emily Bryant, Judy Warren, Vicki Elliott, Mary Flo Kelly, Robin Bearden, Margie Rowe, Karen Perry, June Cheney, Sid Franks, Pam Brumfield. *Second row:* Anne Berry (Co-Captain), Jean Murphy, Debbie Helsten, Vanessa Bantle, Bonnie Curry, Marla Ehrhardt, Kathy Guidry, Phyllis Hendry, Rhonda Marionneaux, Ginger Bosko, Linda Webb, Cynthia Crosby, Sallie Lopes, Linda Southern (Captain).



Miss Louisiana Tech

Joan Marie Burt





Lagniappe Beauties



Jennifer Brown



Bertel Carlton



Tina Dowell



Linda Hilley



Renee Humphries



Denise Kent



Karen Mitchell



Annette Rich

Tech State Fair Court



Left to right: Connie Herrmann, Renée Humphries, Kak Hall, Suzanne McConnell, Queen Denise Kent, Barbara Beckwith, Sharon Henderson, Linda Hilley and Karen Mitchell.

Homecoming Queen and Maids



Kent

Left to right: Tara Ryckman, Debbie Bass, Nancy Reece, Queen Vicki Long, Carol Smitherman, Mitzi Foppe and Kay Gore.



Organizations

Air Force ROTC



Left to right: Maj. R. Murphy (COC, A5400), Capt. R. Campbell (A5300), Col. Leon Mark (PAS), Capt. E. Bowen (A5200), Capt. T. Gooden (A5100).



Left to right, front row: Joyce Williams, SSGT. Linda Evans, Joy Garris. Back row: SSGT. Alan Dillman, SSGT. Bill Lang, TSGT. Bob Wilcox.

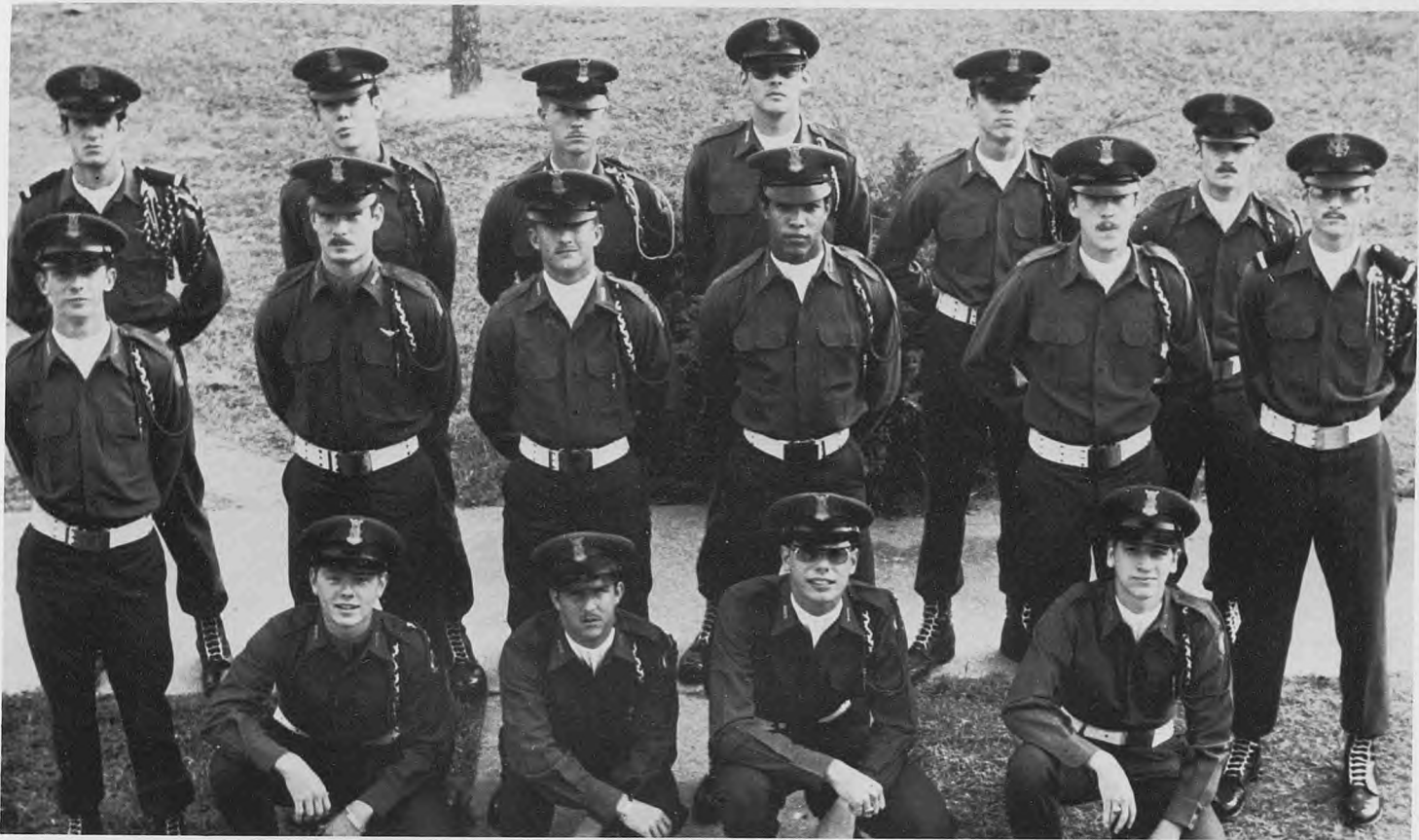

Left to right, top row: Com. S. Schavrien, D. Arrington, J. Mott, B. Owens, T. Varwigi, D. Scroggins. Middle row: M. Beard, R. Braud, W. Riner, C. Soumas, R. Wegley, Dep. Com. J. Hibshman. Kneeling: R. Norman, G. Newkirk, R. Belknap, J. Lanzillotti.



Left to right, top row: M. Beard, R. McCasland, C. Soumas. Bottom row: Com. R. Bellanger, S. Ahard, S. Schavrien. Not pictured: B. McKinney, J. Simpson, M. Wegley.



Dewey Kennedy, C-Lt. Col.
Deputy Group Com. Operations



Joseph Cormier, C-Col.
Group Commander

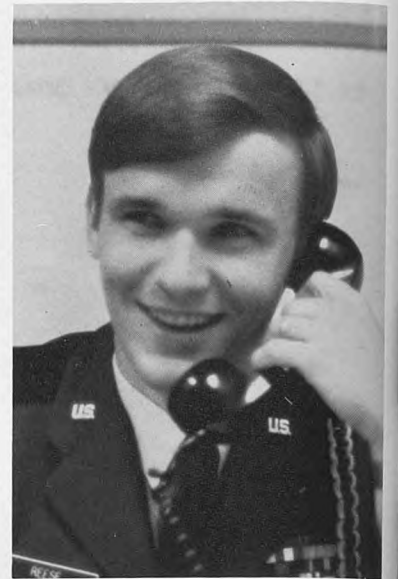

Don Reese, C-Maj.
AAS Commander



Patricia McKinney, C-Maj.
Squadron Commander



Julian Allen, C-Lt. Col.
Inspector General



Dan Reese, Cadet-Lt. Col.
DGC-Admin.

Distinguished Cadets



Cadets build leadership qualities through individual discipline and teamwork.



American Institute of Aeronautics and Astronautics

The AIAA is an organization of professional engineers and students who are interested in the Aerospace field. What the chapter of AIAA offers in conjunction with the credit course work is the opportunity to get involved and get the "feel" of being an engineer by doing the type of work which an actual engineer might be doing. These projects give the student the opportunity to better understand and develop the material learned in course work. These projects require the use of the knowledge presented in a great number of the early engineering courses, and often research beyond that presented formally in a course.



AIAA Officers, left to right, back to front: Dr. Arthur Bruce, Advisor; John Jones, President; Jeff Gable, Secretary-Treasurer; Darell Ray, Vice President.



Left to right: Dr. Arthur Bruce, John Jones, John Parish, Darrell Ray, Dane White, Chris Daiy, Don Whitney, Jeff Gable.



Accounting Club

Officers, left to right:

Larry Armstrong	ADVISOR
Joel G. Taylor	PRESIDENT
Elizabeth Stephens	VICE PRESIDENT
Tom Lang	TREASURER
Mary Mosley	SECRETARY



Left to right, first row: Tony Catanese, Craig Watson, John McCook, Joel Taylor, David Moore, Richard Muse, Dick Brantley, David Edwards, Edward Reilly, Jed Barone, Bill Eyler, Jack Boyd. Second row: Angela Baragona, Mary Mosley, Theresa Woodard, Susan Wood, Denise Sanford, Elizabeth Stephens, Kathy Blankenship, Paula Schauwecker, Sharon Priscock, Jill Alexander, Jean Shelly, Velsa Sizemore, Nancy Tackett, Kim Gore, Mary Francis Faulk, Elaine Petrus, Sandra Banks, Stephanie Istre, Christy Rippetoe. Third row: Vickie Puska, Melba Gidron, Dianne Webb, Marie Gant, Betty Dunn, Carl Stevens, Mike Kovalsky, Gary Carlisle, Randy Cupples, Mike Elliot, James Bransford, Gary Landry, Curt Stone, Eric Stewart, Tom Lang, Dennis Ladet, David Suman, Bruce Parker, Vance Bailes, Joey Dirago, Freddie Ross, Lloyd Patterson, Rodney Hubble, Cody Mayo.

Angel Flight



Lower row, left to right: Kim McKinney, Kathy Istre, Karen Goodrum, Catherine Jones, Millie Edwards, Patty McKinney, Kathy Hoffman, Area G-2 commander; Renee Richard, Patricia Preis, Suzanne McConnell, Administrative officer; Marliese Justice, Cindy Colon, Colleen Fraser, Laurie Main, Rosalyn Allen. Top row, left to right: Debi Travis, Debbie Roberts, comptroller; Kathy Thurmon, commander; Dette Carpenter, executive officer; Sharon Laney, Ginger Collie, Alison Oxford, Sara Moore, Mary Diane Brown, Susan Sanders, Meredith Brown, Paula Corley, Estelle Palmer.



Several Angels entertained many girls attending a Flight Rush party with an excerpt from the USO show.



Top left: Pam Robinson, along with other members, answered questions about Angel Flight during rush parties. *Top right:* Mergetroid Fuglehorn and her sister, Verily, both from Liverlip, Miss., entertained the Angels' Audience. *Middle left:* The USO stage crew proved themselves invaluable. *Bottom:* After weeks of practicing, performance night finally came for the Annual Angel Flight USO Show.



Arnold Air Society



Members, left to right, kneeling: Capt. Tobe Gooden, Advisor, Don Reese, Dan Reese, David Cole, Julian Allen, Steve Attard. *Second row:* Ryall Smith, Rose Phillips, Kevin Puckett, Mike Higgason, Bill Owens, Bill Colon, Ron Williams, Jerry Harrott, Paul Marks, Ed Negron, Patty McKinney. *Third row:* Brad Dew, Phil Adams, Blain McKinney, John Hibsham, Dave Arrington, Steve Schavrien, Richard Braud, Rick Bellanger, Joey Toler.

The Arnold Air Society is an honorary service fraternity that is formally affiliated with the Air Force Association. The objectives of the AAS are (1) To aid in the development of effective Air Force officers. (2) To create a closer and more efficient relationship within the Air Force Reserve Officers Training Corps. (3) To further the purpose, traditions and concepts of the United States Air Force. (4) To support Aerospace power and its role in National Security. (5) To advance air and space citizenship.

The Arnold Air Society at Louisiana Tech is the O'Donnell Squadron in honor of General Emmett O'Donnell. It is limited to selected cadets who demonstrate outstanding academic and leadership traits.



Officers, left to right, first row: Steve Schavrien, Information Officer; Ed Negron, Concessions Chief; Don Reese, Commander; Capt. Tobe Gooden, Advisor; Dan Reese, Deputy Commander; Steve Attard, Adjutant Recorder; Patty McKinney, Liaison Officer. *Second row:* Dave Arrington, Administrative Officer; Brad Dew, Historian; Mike Higgason, Concessions Chief; David Cole, Area Liaison Officer; Ron Williams, Operations Officer; Bill Colon, Comptroller; Rick Bellanger, Sgt.-at-Arms; Paul Marks, Chaplain.



Arnold Air Society Pledges for Fall of 1975, left to right: Gene McNair, Joey DiRago, Chuck Beason, Shelly Allen, Jim Golson, Charles Lee, Ron Williams, Pledge Trainer. Bottom left: Commander, Don Reese discusses Arnold Air business with Area Headquarters at Baylor University. Bottom right: Past PAS Col. Leon Mark and Commander Don Reese present a check to DAV representatives Eddie Marks and Albert Anderson.



Business Students' Association

The Business Students' Association, organized in 1940, is composed of students in the College of Administration and Business. The purposes are to promote better understanding among the students, faculty and administration; to provide elected representation of the students; to aid the college in attaining its educational goals; to encourage participation of all students, faculty and administrative members of the college in a college-wide nature; and to assist in increasing favorable recognition of the college and Louisiana Tech University.

One of the BSA's activities is the annual Commerce Day during which an outstanding CAB alumnus is honored at a convocation, the Queen of the CAB is crowned, and students and faculty enjoy lunch on the campus and then compete in a softball game.

Right: Queen Linda Streetman.



Officers, left to right, first row: Queen Linda Streetman; Cindy Wehner, Second Vice President; Donna Lawrence, Office Administration Representative; Mike Helmke, Student Representative on Speaker Policy Committee; Walt Davis, President. Second row: Becky Chandler, Secretary; Jimmy Sledge, Economics and Finance Representative; Tom Lang, Accounting Representative. Third row: Susan Reutz, General Business Representative; Gary Landry, Treasurer. Top row: Dick Brantley, First Vice President; Dr. James R. Michael, Faculty Advisor.



Top left: Students enjoy games at Commerce Day. *Top right:* Former Queen Barbara Walton presents bouquet of roses to Queen Linda Streetman at Commerce Day convocation. *Middle left:* Santa Jones and Walt Davis, BSA President, at CAB Christmas party. *Middle right:* Dean Dr. Bob R. Owens accepts portrait of retiring Dean B. R. Risinger in behalf of the College of Administration and Business from Dickie Brantley, President of Delta Sigma Pi. *Bottom left:* Retiring Dean of the College of Administration and Business, Burton R. Risinger, introduced as speaker for Commerce Day convocation by Lamar Stall.

Data Processing Management Association



Left to right: Paul Tisdale, Becky Delk, John Fowler, Susan Reutz, Don Todd.



Members, left to right: Wanda Andrews, Becky Delk, Lisa Burchenal, Don Todd, Lois Deloney, Guion Snyder, Lynn Lockweed, John Fowler, Vanessa Jackson, Pat Pierce, Randy Cupples, Deborah Davis, Bob Sadler, Susan Reutz, Paul Tisdale, Kathy Holstead, Nick Hurlevic.



National Collegiate Association for Secretaries

Officers, left to right: Lucy Ward, Secretary; Charlotte Tyson, Vice President; Heather Pettigrew, President; Linda Pentecost, Historian; Donna Lawrence, Treasurer; Sara Brumfield, Publicity Chairman.



Members, left to right, first row: Anita Holley, Sandy Price, Sara Brumfield, Linda Pentecost, Heather Pettigrew, Donna Lawrence, Lucy Ward, Charlotte Tyson. Second row: Sherree Chance, Lauren Hicks, Cheryl Corn, Jeanie Fincher, Cindy Balentine, Debbie Bruce. Third row: Patsy Voss, Melinda Moore, Debbie Clis-ham, Kathleen Curts, Susan McDurmond, Brenda Andrews, Suzanne Curry. Fourth row: Dianne Haynes, Beverly Justice, Martha Nugent, Susan Craighead, Terri Spatafora, Nancy Phelps. Fifth row: Becky Chandler, Kathy Humble, Floyd Langford, Jr., Beverly Taylor, Debra Tellis, Robert Mitchell, Cliffo Crump (Sponsor).

sam



The Society for Advancement of Management has been serving the needs of the "scientific" manager longer than any other professional management organization.

On November 11, 1910, distinguished colleagues of Federick W. Taylor met and decided to form a society to discuss and promote his principles of "scientific management." During the next two years, about thirty members of the pioneer group, including Frand and Lillian Gilbreth, Robert Kent and Morris L. West, met regularly.

On November 7, 1912, they formed the first professional Management Society. This action was how the Society for Advancement of Management (SAM) began. Through the years, SAM has helped more than a million managers to become more effective in their jobs.

The Student Chapter of the Society for Advancement of Management strives to help the student form and develop his own philosophy of management through business meetings, guest speakers from the business community, field trips, and the distribution and discussion of information and the problems, policies and methods of managing.

Officers, sitting from left to right: Linda H. Harper, Secretary; J. Steven Harper, Treasurer; Richard C. Lands, President; James B. Jensen, Ex. Vice President; Barbara Still, Vice President of special programs. Standing: Dr. J. Gale Chumley, Advisor; Robert LeCour, Lisa Burchenal, John F. Wheelock, Dr. Anthony F. Jurkus, Advisor. Not pictured: Charles Tippitt, Milton Stalnaker, Joe E. Evans, Major James A. Webb, Jr., Bert Wilson, Rene Andre Loviere.

Adams Hall Honor Council

Officers: Annie Jewell Scott, President; Rhonda Sue Cole, First Vice President; Mary Charlene Farr, Second Vice President. *Left to right:* Beverly Yacum, Devotional Chairman; Brenda Wise, First floor Representative; Sarah Elizabeth Green, Bulletin Board Chairman; Jamie Lynn Hodges, Secretary; Elessie Versa Greer, Second floor Representative; Connie Hilman, Third floor Representative; Georgia Mae Carter, Social Chairman; Mary Charlene Farr, Second Vice President; Rhonda Sue Cole, First Vice President; Annie Jewell Scott, President. *Not pictured:* Larenda Albritton, Intramural Representative.





Aswell Hall Honor Council

Left to right, first row: Charre Deggs, Sarah Smith, Melissa Norton, Earna Thomas. Second row: Jill Gremillion, Liz Bourg, Carolyn Diebold, Kim Schaub, Shirley Sewell, Michele Dennis. Third row: Rose Smith, Jan Brewster, President.

Dudley Hall Honor Council

Among the activities of Dudley Honor Council are parties, plans for Mother's Weekend, staying up all hours working on Homecoming display and making the dormitory a fun place to be. This is all a part of enjoying our college days at Tech, and becoming an active member.

Top right: Girls hard at work on homecoming. *Bottom, left to right, first row:* Debbie Dowden, Karyn Martin, Gwen Tabb. *Second row:* Shery Angel, Cindy Helsten, Jeri Sue Smith. *Third row:* Cindy Scorsome, Julie Baskin, Janet Reynolds. *Fourth row:* Nancy Croll, Kim Saunders, Sharon Greene, Diane Hutchins, Advisor.



Graham Hall Honor Council



Members, left to right, first row: Karen Waller, Kathleen Richardson, Susie House, Lauren Livingston. Second row: Joyce Causey, Rose Johnson, Darla Sanford, Cathy Spadaro, Melanie Parker, Glenda Island, Linda Sikes, Karen Morrow. Not pictured: Susie Mack, Pam Parker, Marcie Cook.

Harper Hall Honor Council



Top left: Harper Honor Council Members hosted a tea for the mothers during Mother's Weekend in the Fall Quarter. *Bottom, left to right, first row:* Karen Beck, Pat Futrell, Rosetta Bradford, Karen Tarver. *Second row:* Carol Ford, Head Resident; Karen Milam, Donna Sills, Vicki Long, Sally Ann Basey, Lois Hickman, Mona Cummings.



Kidd Hall Honor Council

PRESIDENTMartha Turner
 FIRST VICE PRESIDENTZoe Brennen
 SECOND VICE PRESIDENTPam Rivers
 SECRETARYDebbie Clisham
 SPECIAL ACTIVITIES CHAIRMANDenise Kent
 DEVOTIONAL CHAIRMANCheryl Johnson

Members, left to right, first row: Denise Kent, Cheryl Johnson, Pam McKeithen. Second row: Sandra Lattier, Martha Turner, Vennetta Evans, Zoe Brennen, Sherrill Sawyer, Deborah Davis. Third row: Betty Dunn, Pam Rivers, Liz Baucum, Jacque Cunningham, Debbie Clisham.



Top
 Chair
 tive;
 Dian



Mitchell Hall Honor Council

Top left: Mitchell Baseball Team. Bottom, left to right, seated: Pam Pfister, Floor representative; Cara Jo Brantley, Floor representative; Kathy Bailey, Devotional Chairman; Susan McDaniel, Intramurals; Michele Evanoff, Floor representative. Second row: Susan Scott, Floor representative; Barbara Pfister, Floor representative; Brenda Odom, Floor representative. Third row: Joni Bass, Special Activities; Catherine Jones, Floor representative; Donna Greer, Second Vice President; Diana Watson, President; Kathy Struck, Floor representative; Renee Richard, Secretary; Barbette Tohline, Housemother.



Pearce Honor Council

Upper left: Sherry White can be given credit for the decoration of these doors displaying the campus-wide theme "You're Not Getting Older, You're Getting Better" for Mother's Weekend. *Upper right:* Halloween was a festive time around Pearce. Door to door trick-or-treating was held from 12:00-1:00 Oct. 30. Dressed for the occasion are Dedra Cotten and Joyce Arkansas. *Below:* Corraling the girls in Pearce Dormitory is the 1975-76 Pearce Dormitory Honor Council. Decked out in Western apparel from left to right are: Linda Fornea, First floor representative; Connie Smiley, Intramural Chairman; Sherry White, Third floor representative; Heidi Hartz, Second Vice President; Ginger Rives, President; Stacey Clark, Secretary; Gloria Williamson, Graduate Resident; Cindy Thomas, First Vice President; Liesa Goff, Bulletin Board Chairman; Debbie Rayper, Special Activities Chairman; Katherine Williams, Devotional Chairman.



MEN'S RESIDENCE HALLS

Caruthers



Members, left to right, first row: John Boyd, Charley Roggerson. Second row: Johnny Arretteig, Mike Vasko, Brandon Roy, Rob Martin, Raymond Eason. Not pictured: Ricky Coleman, David Advant.

Hutcheson



Officers, left to right: Steve Kern, Vice President; Pat Boggs, Secretary-Treasurer; Chris Basham, President; Robert Grace, Van Dugas. Not pictured: Robert Grimes, John Jennings.

McFarland-Jenkins



Officers, left to right, first row: Ken Hood, President; Mike Anyan, Vice President; Kyle Greer, Secretary; Michael Scheffler, Treasurer; Mike Browning, Athletic Director. Second row: Kenneth R. Blackwell, James E. Douglas, Donnie Salts, Russell Deich.

Neilson



Members, left to right: Lloyd Polk, Bobby Bolden, Dan Richard, Gene Couvillion, Rick Dupre, President; Mike Hilton, Athletic Director; Buddy Woodward, Secretary-Treasurer; Tom Hayes, Vice President; Mike Gregory. Not pictured: Keith LaBauve.

Richardson-Cottingham



Members, left to right: Mike Grady, Emery Warren, Jo Cook, President; Joe Burroughs, David Crawford, Main Council Representative. Not pictured: John Hoover, Vice President; Bill Sales, Secretary-Treasurer; Jim McGee.

Association of Biomedical Engineers

This year's chapter of the Association of Biomedical Engineers saw a rise in membership due to the increased enrollment of freshmen in Biomedical Engineering. The increased interest in the A.B.E. led to the planning of several ambitious projects, among which was the effort to form an affiliation of all chapters of the A.B.E. on college campuses in south-eastern United States.

The A.B.E. held meetings every second Thursday night. Speakers included Randal Null on Tech's Biomedical Internship program with Charity Hospital in Lake Charles, and Dr. Daniel Reneau, head of the department, on his efforts to raise money to convert the old hospital building in Ruston into an institute that will further research in the Biomedical Engineering field. Members also planned a project for Engineers' Week, and held two barbecues in the way of social events.

This year's officers for the club were: Gary McNeal, President; Timmy Moreau, Vice President; Betty Richardson, Secretary; and Harry Hogan, Treasurer.



Upper right: Members enjoy the Fall Barbecue.



Members, left to right, first row: Dennis Westbrook, Mike Lazarraga. Second row: Bill Spurgeon, Harry Hogan, Terry Wilks, Bill Owens, Gary McNeal, Paul Martin, Charles Neal. Third row: Roger White, Hans Schuller, Gary Speyrer, Robert Montgomery, Mark Leshar, Ann Everest, John Shamp, Tom Taylor, Emmett Gray, Betty Richardson, Russ Simmons. Fourth row: Cengiz Topakaglu, Thomas Provenza, Greg Herrig, David Brumfield, Ronnie Poindexter, Lee Lovegren, Chuck Offutt, Lynn Davis, Debbie Hartgraves, Jimmy Potts.

Association for Computing Machinery

LTEA REPRESENTATIVE Gaylan Brasleton
 SECRETARY Laura Parker
 PRESIDENT Dominic J. Koorie
 VICE PRESIDENT Michael Bolton
 TREASURER David McGovern



Members: Jarrell Peters, Dominic Koorie, Mike Bolton, Laura Parker, Bob Christensen, Gaylan Brasleton, Tom Dupree, Ken Simmons, Bill Honaker, Debra Deos, Jo Lynn Lewis, J. J. Henry, Tesa Stokes, Kathryn Muller, Burchall Cooper, Larry Chenevert, David McGovern, John Turley, Justin Hinckley, Peggy Nance, Paul McCallum, David Shulte, Randy Trahan, Dusty Dickinson, Dr. Charles Schroeder. *Not pictured:* Linda Corkern, Randy Cunningham, Stephen DeSaulniers, Keith Dopson, Keith Eyre, Gene Phifer, Cheryl Petrus, Lloyd Polk, Trudy Pullig, Mike Rutherford, Wanda Taylor, Stephen Westmoreland, Rusty Williams, Jimmy Hines.

American Institute of Chemical Engineers



Members, left to right, first row: Janice Berardo, John Shamp, Spencer Savoie, Pam Kyser, Billy Kratzer, Ron Carpenter. Second row: Doug Houston, Gary Gray, Mark Gober, Pat Norris, Brenda Broussard. Third row: Rik Taylor, Bill Watts, Rodney Pollard, Greg Hampton, Roger Seward.

Omega Chi Epsilon



Members, left to right, first row: Brenda Broussard, Mark Gober, Greg Hampton, Rodney Pollard. Second row: Gary Gray, John Shamp, Janice Berardo, Pat Norris.

American Institute of Industrial Engineers



Organized in 1957, the Louisiana Tech Chapter of the American Institute of Industrial Engineers provides industrial engineering students with the opportunities to begin professional associations and professional development of professional pride.

The chapter sponsors several social activities, participation in intramural sports, field trips, joint meetings with the NOWELA chapter, participation in Engineers' Week (The Rough-Turned Shaft), and attendance at the regional convention of student chapters.

PRESIDENT	Felton Rhodes
VICE PRESIDENT	David Tolbert
SECRETARY	Guillermo Soriano
TREASURER	Jeffrey Bryant
ADVISOR	Dr. Paul N. Hale



Members, left to right, first row: Jeff Best, Jeff Bryant, Felton Rhodes, David Tolbert, Guillermo Soriano, Scott Gilbreath. Second row: Robert Pennington, Brain Belluomini, Tom Patty, Al Gist, Richard Percell, Robert Grimes.



Members, left to right, first row: John Hutson, LTEA Representative; Ellis Smith, Athletic Director; Donald Carter, Secretary-Treasurer; Tommy Dragland, Vice President; Dave Stinson, President. Second row: Dr. Clyde Vidrine, George Baskin, Jim Nelson, Walid Khalil, Kathy Morse, Dee Johnson, Charles Wilson. Third row: Randy Lindsey, Steve Robertson, Keith Wilson, Don Williams, Dr. Jackie W. D. Robbins.

American Society of Agricultural Engineers

The American Society of Agricultural Engineers was organized on the Tech campus in September of 1954. The objectives of the A.S.A.E. include informing the students about the different aspects of agricultural engineering and the promotion of fellowship between students and faculty. The A.S.A.E. also participates in the Engineers' Association and Engineers' Weekend.



American Society of Civil Engineers



Members, left to right, first row: Mike Kilgore, Jay Guillot, Sam Kearns, Carl Rascoe, Russell Carlock. Second row: James Jenson, Jerry Lowery, James Hollins, Dirk Hyde, Ray Harrell, H. P. Pathak. Third row: Ruperd Wilson, Clyde Dennis, Larry Hall, Hap Martin, David Bounds, David Scalifano.

Association of General Contractors



Members, clockwise, front to back: Dr. George W. Middleton, Advisor; Jim Reynolds, Andy Craig, Floyd Sterling, Larry Austin, Mark Mann, Tommy Hale, Gary Tradewell, Les Guice, Johnny Bennett, Mike Giska, Dewdyne Dowdy, Jimmy Hammond, Ron Chatelain, Mark Moore, Don Davidson, Chris Long.

American Society of Mechanical Engineers

The Louisiana Tech University Student Section of the American Society of Mechanical Engineers promotes the advancement of knowledge in the theory and practice of mechanical engineering through programs with technical speakers and industry field trips. Other activities include shrimp boils and active participation in LTEA intramural athletics. Society membership is open to all mechanical engineering students.



Upper right: Officers, left to right: Dr. R. D. Holstead, Faculty Advisor; Fred Griese, LTEA representative; Randy Calloway, Chairman; Robert D. Reynolds, Vice Chairman; Don Sanders, Secretary; John Wilson, Treasurer. Below: Members, left to right, first row: Rene Louviere, Bill Eustes, Gary Osborne, Jack Cordaro, Boddy Johnson, Darrel Hebert, Terry A. Lindsey, Sharon Patrick, Jeffery D. Ginn, Danis L. Bamberg, Randy Calloway. Second row: Bruce Gardner, Don Sanders, Ronald Poindexter, Randy Judge, Ted Burns, Greg Brice, Pat Ragland, Dr. Holstead. Third row: Clyde Dooley, Dexter Brunet, Fred Griese, David L. Scallan, Don McConnell, Kenneth L. Blanchard, Gordan Griggs, Breck Barker. Fourth row: John Wilson, Randy Jackson, Billy R. Hollifield, Mike Ferguson, Robert D. Reynolds, Michael L. Conner, Michael E. Hoctel.

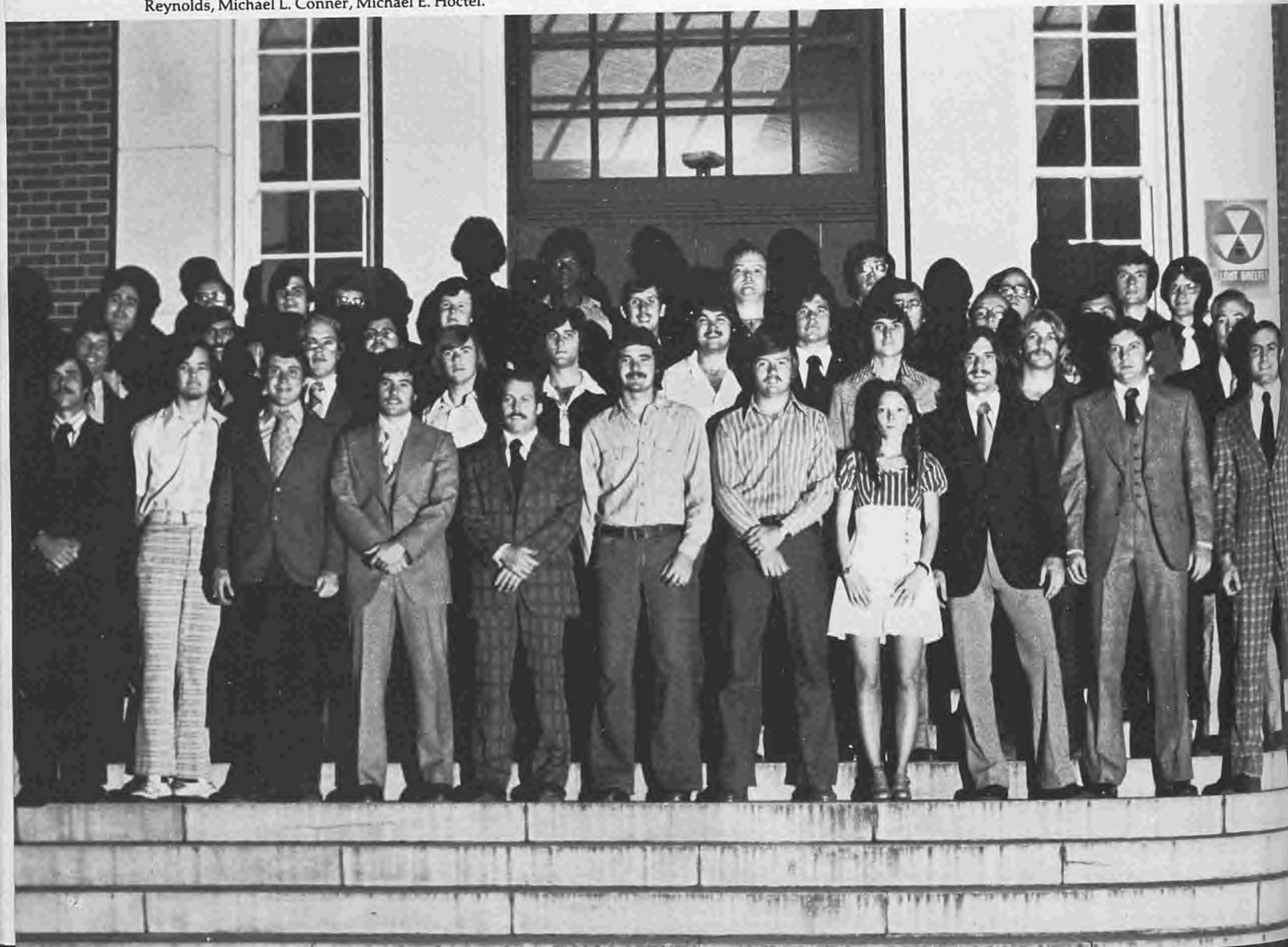



Officers, left to right: Prof. R. M. McLeane, Faculty Advisor; John Bonneau, Treasurer; David Bounds, Vice President; Mark Stephenson, Marshal; Dewitt Pyburn, Secretary; Holmes Bryan, President. Not pictured: Bobby Hennigar, Editor.

Civil Engineering Honor Society



Members, left to right, first row: Randy Tolson, Holmes Bryan, Jim Jensen, Roger Holtzclaw, Clyde Dennis. Second row: Prof. R. M. McLeane, Ed Martin, Butch Pumphrey, Dewitt Pyburn, Mark Stephenson, Joe Sykes. Third row: John Bonneau, Billy James, Prof. C. A. Lemke, David Bounds, Bryant Hammett, Hap Martin, Prof. J. T. Painter.

Louisiana Tech Engineer



Officers, left to right, first row: Will Laborde, Assistant Circulation Manager; V. O. Gomez, Staff Writer; Jere Nash, Editor-in-Chief; Janice Berando, Design Editor. Second row: Mike Killgore, Business Manager; Tim Pettrue, Staff Writer; Don Garland, Staff Writer; Bobby McGinnis, Circulation Manager; Roger Seward, Associate Editor; Phil Rundle, Special Features. Not pictured: Troyce Thompson, Staff Writer; Doug Houston, Engineering Societies.



Institute of Electrical and Electronics Engineers



Officers, left to right: Charles Shelor, Chairman; Jim Jameson, Vice Chairman; Rick Dupre, Secretary; Mabe Hall, Treasurer; Chris Waterman, LTEA representative, Buck F. Brown, Advisor.

Engineers' Association



Left to right: John Shamp, Vice President of Engineers' Week; Byron Savill, Secretary-Treasurer; Felton Rhodes, President; Dirk Hyde, Vice President of Publicity; Tommy Dragland, Athletic Director.



Governing Body of the Louisiana Tech Engineers' Association.

FAITH OF THE ENGINEER



I AM AN ENGINEER. In my profession I take deep pride, but without vainglory; to it I owe solemn obligations that I am eager to fulfill.

As an Engineer, I will participate in none but honest enterprise. To him that has engaged my services, as employer or client, I will give the utmost of performance and fidelity.

When needed, my skill and knowledge shall be given without reservation for the public good. From special capacity springs the obligation to use it well in the service of humanity; and I accept the challenge that this implies.

Jealous of the high repute of my calling, I will strive to protect the interests and the good name of any engineer that I know to be deserving; but I will not shrink, should duty dictate, from disclosing the truth regarding anyone that, by unscrupulous act, has shown himself unworthy of the profession.

Since the Age of Stone, human progress has been conditioned by the genius of my professional forbears. By them have been rendered usable to mankind Nature's vast resources of material and energy. By them have been vitalized and turned to practical account the principles of science and the revelations of technology. Except for this heritage of accumulated experience, my efforts would be feeble. I dedicate myself to the dissemination of engineering knowledge, and, especially to the instruction of younger members of my profession in all its arts and traditions.

To my fellows I pledge, in the same full measure I ask of them, integrity and fair dealing, tolerance and respect, and devotion to the standards and the dignity of our profession; with the consciousness, always, that our special expertness carries with it the obligation to serve humanity with complete sincerity.

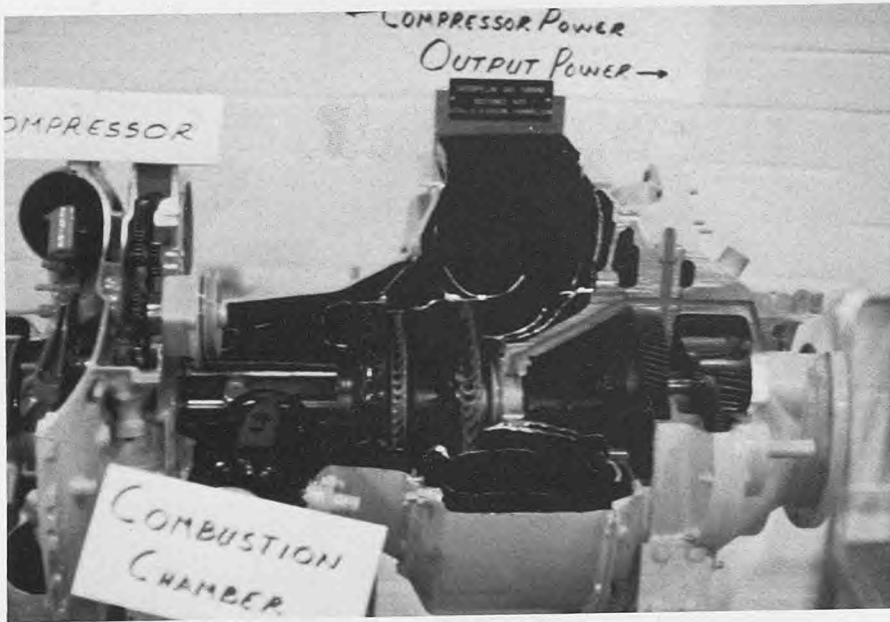

Individual Project Vaughn Sisson, John Harrelson,
Bill Tullis
"Cutaway Section of Gas Turbine Engine."
American Society of Mechanical Engineers.



Rube Goldberg Project Bill Brown, Wayne Westerman
"Automatic Pedestrian Crosswalk Actuator."
American Society of Civil Engineers.

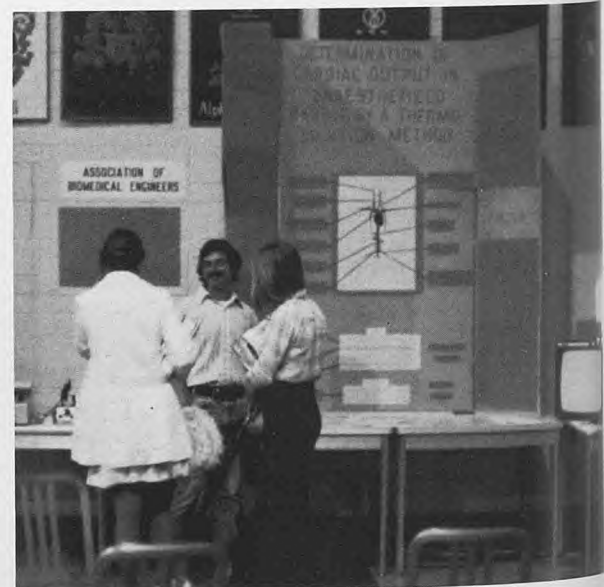
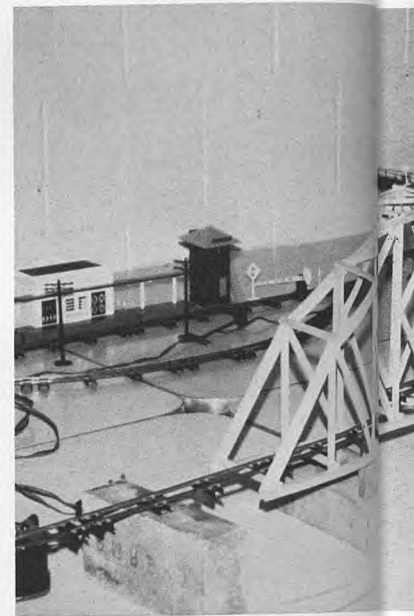

First Place: Society Project
"Determination of Cardiac Output in Anaesthetized Rabbit."
American Association of Biomedical Engineers.

LTEA

The Louisiana Tech Engineers' Association was formed in 1934 to encourage engineering students to exhibit their creativity and skills by constructing projects for annual Engineers' Week.

The association is composed of all students in the College of Engineering and those in the Agricultural Engineering curriculum. The governing body of the LTEA presently consists of one faculty advisor, five officers and the president and a representative of each of the eleven professional organizations — ABE, ACM, AIAA, AICHE, AIIE, ASAE, ASLE, ASGC, ASME, IEEE and SPE.

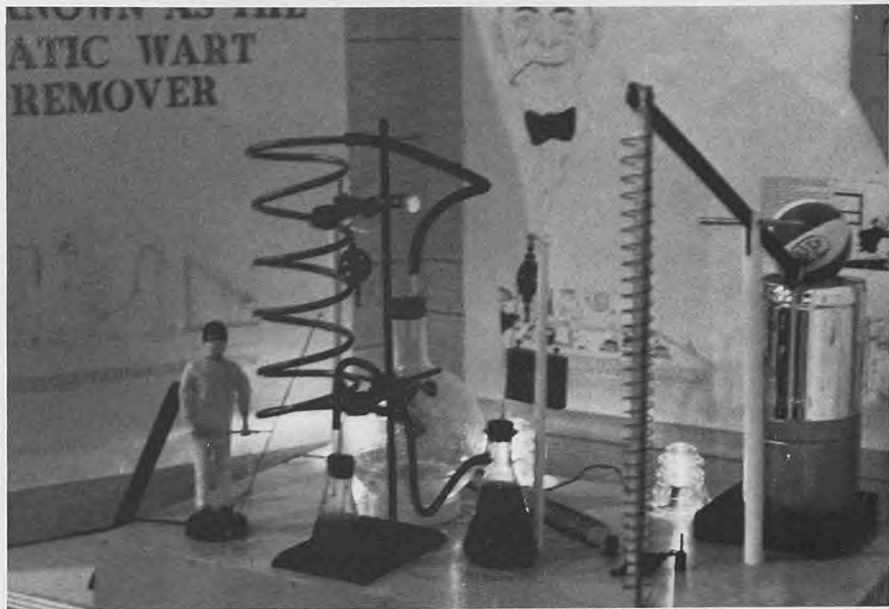

First Place: Rube Goldberg Project Tim Moreau
American Association of Biomedical Engineers



First Place: Individual Project Eric Duck
"K-Truss Bridge — Made of Popsicle Sticks"
American Society of Civil Engineers

Individual Project Roger Holtzclaw, Roger Douglas
"Geodesic Dome — Made of thick cardboard"
American Society of Civil Engineers

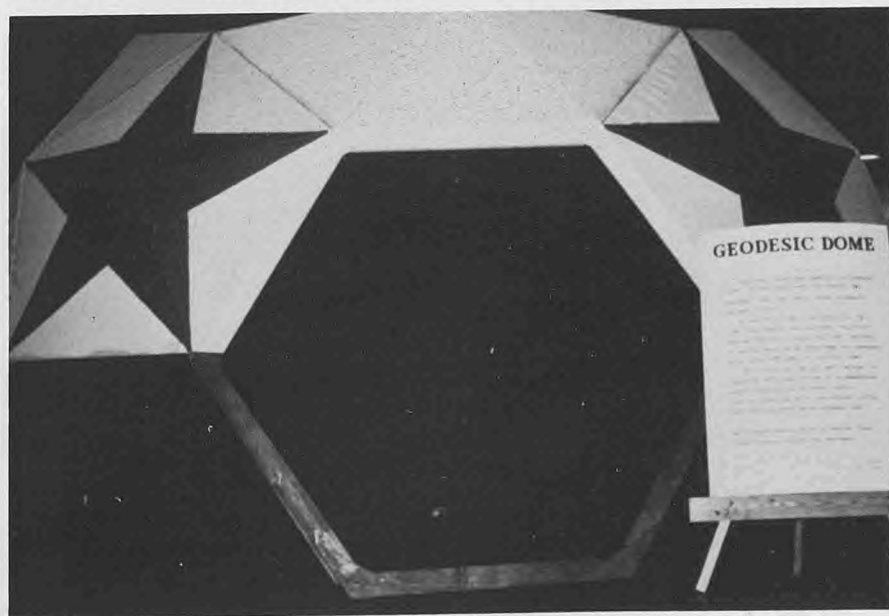

Society of



Officers, left to right: Carolyn Seidel, Recording Secretary; William Jerry, President; Corles Giles, Treasurer; William Lewis, Athletic Director; Ray Storms, Faculty Sponsor; Gabriel Prieto, LTEA representative; George Baldwin, Corresponding Secretary; Issam Anbouba, Senior without office; Joel Fox, Vice President.



Freshmen, left to right, seated: Stafford Comegys, Walid Khalil. First row: Terry Savill, Stephen Smith, Kirk Delany, Raul Farfan, Randall McCasland, Michael Liles. Second row: Bryan Guillot, Kenneth Hood, Glen Johnson, Stephen Morrison, Terry Robinson, Carl Goudeau.

of Petroleum Engineers



Sophomore and Junior Members, left to right: Thomas Redd, Pam Rivers, John Brumley, George Baldwin, Carolyn Seidel, Obed Attamah, David Eberhard, William Jerry, Chris Oliver, Corles Giles, Robert Montgomery, Carl Reece, Danny Flynn, Joel Fox, Dennis Alford.



Senior Members, left to right: Mickle McDonnold, Sidney Campbell, Mack Thomas, Gabriel Prieto, Nasrolah Abbasi, William Lewis, Richard Kennedy.

Little Sisters of Athena



Officers, left to right: Stephanie Johnson, Vice President; Meg Galloway, President; Camille Johnson, Secretary-Treasurer.

The Little Sisters of Athena is the honorary Women's Auxiliary Group of Sigma Pi Fraternity. Its purpose is to help the fraternity in its various social functions, such as Homecoming, the Christmas party, Orchid Ball and whenever needed.



Members, left to right: Jody Brammer, Meg Galloway, Linda Harris, Becky Sadler, Bennie Stevens, Camille Walhup, Debbie Seale, Stephanie Johnson, Jo Ann Rains.

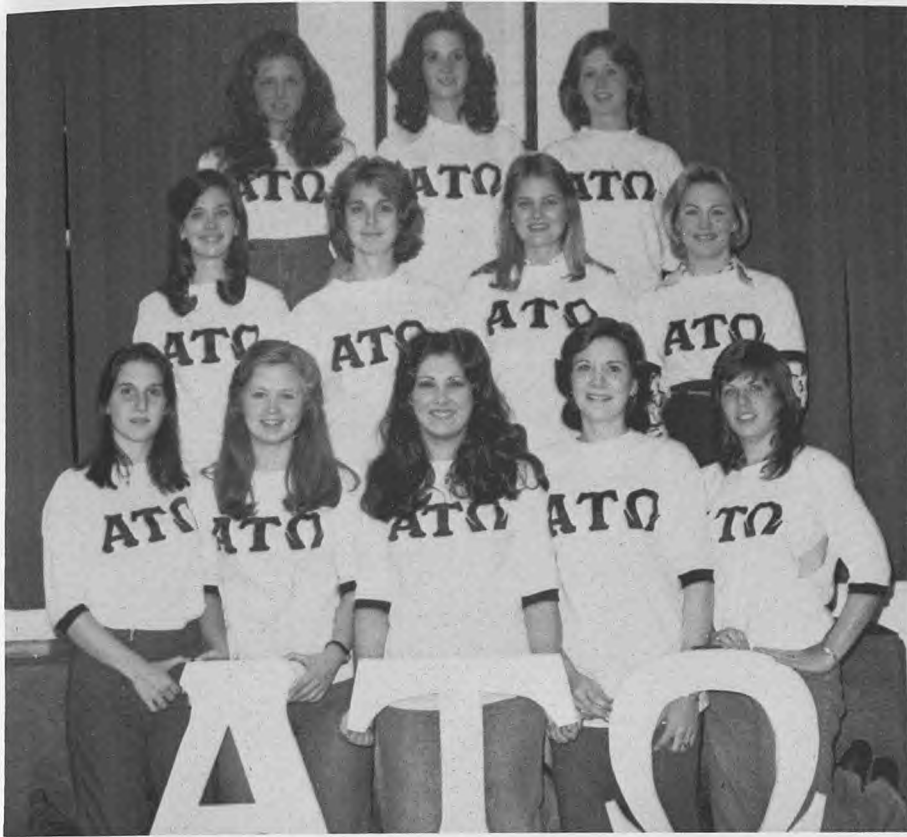

Little Sisters of the Maltese Cross

The Alpha Tau Omega Chapter of the Little Sisters of the Maltese Cross is in its fifth year as an organized affiliate of the national Little Sisters of the Maltese Cross.

The purpose of the Little Sisters is to be of service and assistance to the Zeta Chi chapter of Alpha Tau Omega Fraternity.

Activities include providing refreshments for the brothers, sponsoring car rallies, assume duties as Big Sisters for ATO pledges and helping in general with parties.

Below: Left to right, first row: Denise Bunch, Polly Emerson, Nancy Allen, Kim Saunders, Dora Webster. Second row: Cathy Kilman, President; Diana Walton, Vice President; Beverly Fort, Secretary-Treasurer; Sandy Fuller. Third row: Jane Murphy, Brenda Batson, Candy Young. Not pictured: Beth Lowrey, Gail Hammock, Kay Hammock, Mrs. Watson, Advisor.

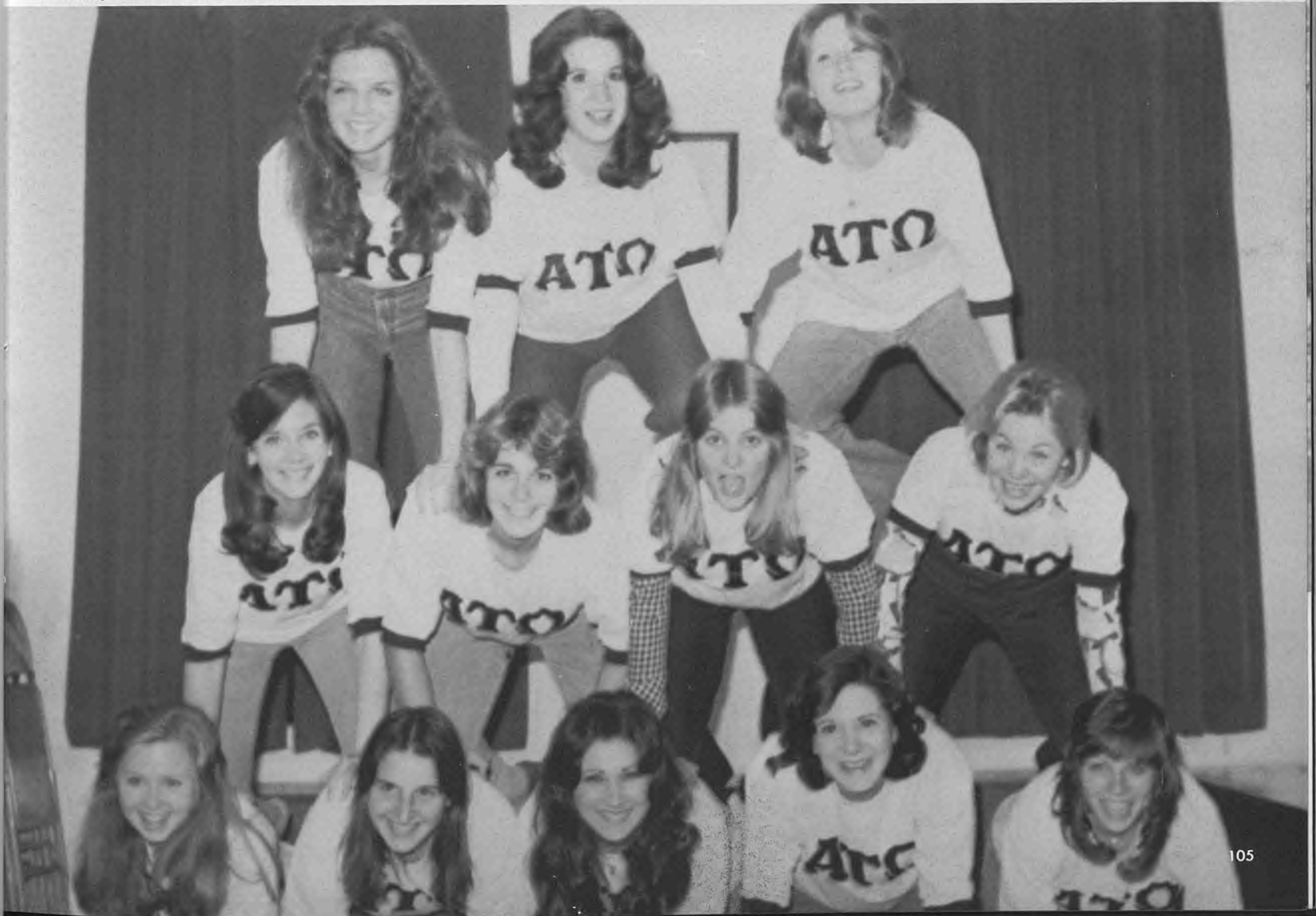

Little Sisters of Phi Kappa Sigma



Left to right, seated: Ann Booth, Davoda Davidson, President; Marilyn Nash, Ann Campbell, Secretary-Treasurer. *Standing:* Lynn Aicklen, Tony Hendrix. *Not pictured:* Claudia Bardwell, Kay Dillard.

Order of the Star and Crescent

The Order of Star and Crescent was organized in the Winter Quarter of 1972. This Little Sister Order fulfills the main purpose of assisting the men of Epsilon Gamma chapter of Kappa Sigma in most of their fraternity activities.

The Crescent's functions include help with decorations at the annual Hawaiian Party, covered dish suppers, a pancake supper for the new pledges, Homecoming refreshments, special occasion refreshments and assistance during Rush.

Left to right: Bertel Carlton, Melanie Harrell, Libby Hamilton, Denise Kent, Jen Brown.



Order of Diana

The Order of Diana is a little sister organization of the Beta Zeta chapter of Tau Kappa Epsilon Fraternity. It was reorganized in the Fall of 1974 and has since grown to be the largest and most active organization of its kind on campus.

The primary purpose of the Order is to be of service to Tau Kappa Epsilon and to secure for its members the benefits, both intellectual and social, derived from closer fellowship with one another. Activities of the Order include decoration for the annual Red Carnation Ball, assistance with such projects as Homecoming, Mother's Weekend and Rush, sponsoring farm parties and assuming the duties as Big Sisters of TKE pledges.

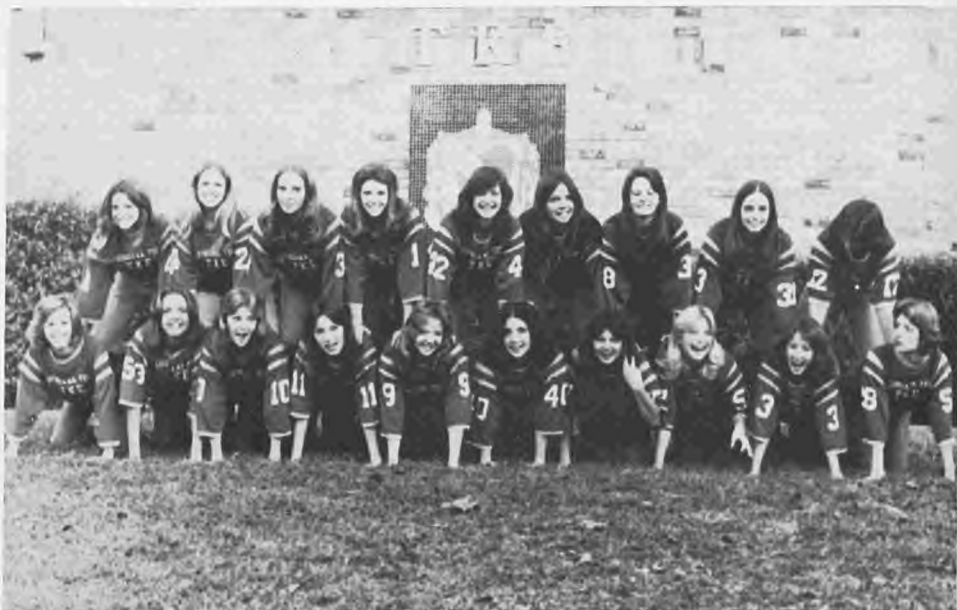

Members, left to right, seated: Candy McCall, Linda Hilley, Sharon Henderson, Jennifer Kerr, Linda Crownover, Renee Hubier, Mon Nelson, Cam Marvill, Sharon Prisock. *Second row:* Roxanne Lea, Debra Wood, Cynthia Cole, Joni Feibel, Kay Mock, Patricia Preis, Diane McNamara, Kathy Simmons. *Third row:* Kak Hall, Melinda Motsinger, Pam Butterfield, Laura Preston, Sue Stevens, Ellie Bogard, Mary Wallace.

Order of the White Rose

PRESIDENT Alita Moore
 VICE PRESIDENT Marliese Justice
 SECRETARY Vickie Antley
 TREASURER Kathy Lowrey
 HISTORIAN, REPORTER Brenda Womack



Standing, left to right: Pam McKeithen, Teri Courtney, Deborah McGehee, Korey Reynolds, Alita Moore, Barbara Beckwith, Brenda Womack, Marliese Justice.
Seated: Don Morgan, Mike Coody, Sigma Nu. *Not pictured:* Vickie Antley, Nancy Burnam, Lynn Foster.

Pikettes



Left to right, first row: Jenny Seibold, Secretary-Treasurer; Robin Bearden, Martha Fanning, Renee Snelling, Donna Simmons. Second row: Ginger Duke, Liz Baucum, President; Zoe Brennen, Jacque Pharis.



American Institute of Architects

TREASURER David Nance
 SECRETARY Charles Kellogg
 VICE PRESIDENT Gary Tradewell
 FACULTY ADVISOR Lester Martin
 PRESIDENT David Bauman



Members, left to right, first row: Lester Martin, David Bauman, Joe Prothro, Charles Kellogg, David Nance. Second row: Elmo Bryant, Cedrick Hemphill, David Miller, Jamie McCammond, Gary Pennywell, Mark Mann. Third row: James Hooper, Larry Brashier, Allen Dyson, Steve Merrick, Wiley Pollard. Fourth row: Gary Tradewell, Robert Polk, Jack Wellman, Danny Cambell.

American Society of Interior Designers Student Chapter

"The Interior Designer is a person qualified by training and experience to plan and supervise the design and execution of interiors and their furnishings . . ."

The A.S.I.D. Student Chapter at Louisiana Tech was formed in order to foster an appreciation and understanding of the ideas and objectives of the "Profession" and to promote and forward them.



Members, left to right: Miss Burgess, Faculty Advisor; Jo Cooper, Patty Robison, Barbara Carothers, Nancy Deters, Jackie Jones, Marla Reeves, Ron Savoie, Secretary; Pam Brown, Winnie Kohout, Nelle Thurman, Maryanne Miller, La Rue Cooper, Treasurer; Annelle Long, Susan Drury, Cheryl Pecar, Jennifer Premo, President; Casey Jordan, Lynn Warnock, Janet Hardy, Jennifer Kaufman, Cindy Colon.



American Society of Agronomy

Officers, left to right, first row:

SECRETARY-TREASURER Pat Hollis
 VICE PRESIDENT Van Edwards
 ATHLETIC DIRECTOR Doug Earnest

Second row:

PROGRAM CHAIRMAN Rickey Cureington
 PRESIDENT Renard McGuffee
 PARLIAMENTARIAN Richard Sanders
 REPORTER Ronald Beach



Members, left to right, seated: Chuck Gintz, Carl Haring, Stephen Henderson, Paul Lazarus, Renard McGuffee, Ronald Beach, Larry Jackson, Richard Sanders.
Standing: Jerry Grooballs, Jose Argumendo, George Rankin, Tommy Boggs, Clayton Schmidt, Doug Earnest, Kyle Goebel, Reed Riley, Ben F. Grafton, Advisor; Rickey Cureington, Dr. Charles Winstead, Advisor; George Baskin, Frank Gauthier, Van Edwards, Pat Hollis.



Associated Women Students

Officers, left to right, first row: Sue Cowgill, Recording Secretary; Jennifer Luneau, President; Gayle Hammock, Corresponding Secretary. Second row: Kathy Bowman, Second Vice President; Kay Woodard, Treasurer; Mrs. June Dyson, Advisor; Beckie Debroeck, First Vice President.



Seated, left to right: Beckie DeBroeck, Jennifer Luneau, Ginger Reeves. Kneeling: Celia Tucker, Debbie Hayford, Vickie Long, Kim Saunders, Mary Jane Walker, Cindy Eng. Standing: Annie Scott, Mrs. June Dyson, Advisor; Pam Wilcox, Kay Woodard, Sue Cowgill, Kathy Bowman, Gayle Hammock, Martha Turner, Debbie Causey, Diana Watson, Jan Brewster. Not pictured: Karen Morrow, Daisy Durrett, Davoda Davidson.

Campus Activity Board

The Campus Activity Board, a branch of Associated Women Students, plans many activities for the women students during the year. CAB presents Mother's Weekend, a Spring Picnic, a May Day Breakfast, and the Senior Dessert Party as the main projects during the year. CAB also backs any and every project presented by AWS. CAB is composed of a 21 member board and CAB formal rush is held each spring for anyone interested.

PRESIDENT Pam Wilcox
 VICE PRESIDENT Claudia Simonetti
 SECRETARY Becki DeBroeck
 ADVISOR Mrs. Helen Penny



Members, left to right, first row: Mrs. Helen Penny, Advisor; Janice Campbell, Alice Ziegler, Kay Madden, Carol Shackelford, Annie Scott, Jane Brester, Susan Moreland, Pam Wilcox. Second row: Alison Oxford, Lou Mayo, Lesa Henderson, Mary Anne Arnold, Davoda Davidson, Jo Ann Hawkins, Becki DeBroeck, Jenny Luneau. Not pictured: Dana Calloway, Glenda Island, Claudia Simonetti, Kathy Holstead.

Block and



Left to right, first row: Sandi Moore, Rose Dupree, Barbara Ford. Second row: Ty Pendergrass, Gary Dupree, Roy Chevallier.

Bridle Club



Members, left to right, first row: Goober Cox, Millard Kimball, Al Bergeron, Don Emerson, David Thomas, David Joiner, Jim Towns, Bobby Moore, Kyle Russell, Mike Canal, Bill Sullivan. Second row: David Roy Chevallier, Joyce Cook, Linda Phillips, Candi McCall, Claire Madden, Wanda Doremire, Martha Littlefield, Karen Havard, Paula Thom, Mitzi Lacobee, Barbara Ford, Rose Dupree, Beverly Chevallier, Sandi Moore, Roger Wilkerson, Robin Bridges. Third row: Billy Norman, David Lee Hays, Glenn Clark, Reid Franklin, Ty Pendergrass, Ralph Lafitte, Dee Bristow, John Baer, Mike McClintock, Gary Dupree, John House, Lovic Marsalis, Mark Odom, C. Reid McLellan.

Circle K Club

Circle K is a men's and women's service organization which is affiliated with the Kiwanis International Club. This year Tech Circle K was involved in service for public health, youth and elderly, social priorities, and consumer protection. The overall idea of Circle K is student involvement.



Left to right, first row: Jim Griffith, Will Laborde, Secretary; Andy Craig. Second row: Johnathan Koehler, Cullen Hebert, Perry Brantley, Greg May, Joe Gardinski, Treasurer. Third row: Ronnie Delahousseye, John Robertson, Vice President. Fourth row: Joe Thomas, Advisor; Marshall Napper, Paula Angel, Martha Turner, Justin Hinkley, Debbie Clisham, Greg Neely, President, Jay Davis. Not pictured: James Schmitt, Charlie Richards, Bill Autrey.

Council for Exceptional Children

The Student Chapter of the Council for Exceptional Children was started at Louisiana Tech in 1973. Since that time it has worked for the advancement of the education of exceptional children and youth through public awareness and acceptance of exceptional children, professional growth, recruitment to the profession, services to children, and professional fellowship and exchange of ideas. Members consist mainly of special education and speech and hearing majors, although anyone is eligible for membership.

Officers, seated, left to right: Karen Perry, President; Mary Ann Arnold, Vice President; Joyce Smith, Secretary. Standing: Melony Templin, Treasurer, Roger Cyr, Publicity Chairman.



Left to right, first row: Karen Perry, Mary Ann Arnold, Joyce Smith, Melony Templin, Roger Cyr. Second row: Willard Hooks, Jr., Doris Ford, Jaqueline Morgan, Becky Bauman, Ann Minor, Marla Brocato, Kathy Gathright, Meliesa Cox, Rosanne Palumbo, Malea Sauce, Camilla Williams, Bonita Curry. Not pictured: Frankie Stewart, Sponsor; Terry Miller, Cindy Mashon, Mary Helen May, Jane Vernon, Bill Autrey, Jayne Sumner, Sue McMahon, Laura Fussell, Connie Williams, Cindy Betterton, Sharon Laney, Ginger Laney, Kathy Thurmon, Bonnie Gable, Steve George, Beverly Angel.

Concert Choir



Left to right, first row: Cindy Houck, Kim Bass, Gayle Garrison, Glenda Echols, Jan Cooke, Glenda Williams, Pam Trisler, Terry Warner, Resa Hill, Donna Sills, Judy Clement, Connie Boggs, Accompanist; Mary Woods, Donna McDonald, Paula Kelly, Paul Schauwecker, Bonnie Curry, Catherine Donohoe, Tina McPherson, Pam Brumfield. *Second row:* Director: Dr. Robert Ferrington, Cindy Calhoun, Anna Gayle, Mike Mott, Steve Comer, Wayne Watson, Roger Holtzclaw, Stan Taylor, Ray Madden, Nat Hughes, Keith Brumfield, James Edmonston, Rick Holiman, Dick Westerburg, Troy Barrios, Johnny Dunn, Charles Rater, Alan Toms. *Not pictured:* Gary Faulkner.

University Chorus

Left to right, first row: Robin Hall, Accompanist; Leslie Landry, Accompanist; Mary Beth Williams, Paula Kelly, Tammy Smith, Milissa Robertson, Jean Kenny, Tina McPherson, Paula DeSalvo, Delaney Hess, Terri Allen, Lynne Gossett, Nan Howard, Jayne Neal, Kathleen Campbell, Dr. Robert Ferrington, Director. *Second row:* Cindy Calhoun, Pam Brumfield, Sheila Mott, Priscilla Williams, Terry Warner, Pam Trisler, Carol Patrick, Glenda Echols, Catherine Donohoe, Jan Cooke, Paula Schauwecker, LaVerne Henderson, Glenda Williamson, Donna McDonald, Rita Patton, Sherry Allen. *Third row:* Resa Hill, Donna Sills, Catherine Comish, Becky Szabo, Mary Johnson, Wanda Blake, Toni King. *Fourth row:* Alan Toms, Phyllis Ford, Judy Clement, Anna Gayle, Kathy Kemper, Carol Shackelford, Lori Willhoite, Glendell Bell, Mary Bayne Ardoin, Susan Smith, Karen Baker, Debbie Pickhoff, Lesa Dunlap, Mary Walker, Bonnie Curry, Nancy Boykin, Cindy Houck, Gayle Harrison. *Fifth row:* Gary Faulkner, Keith Brumfield, Mike Pero, Doyle Bellotte, Jim Richardson, Bruce Ford, Eric Carter, Ricky Holiman, Troy Barrios, Charles Rater, Nat Hughes. *Sixth row:* Brant Harp, James Edmonston, Tony Berry, Tim Wilson, Banks Pruitt, Joey White, Rene Buxton, Roger Smith, Stan Taylor, Harold Smith, David Brumfield, Mike Hailey. *Seventh row:* Dick Westerburg, Ray Madden, Wayne Watson, Keith Prather, Louis Willcutt, Carroll Buxton, Tom Westall, Bobby Gage, Roger Holtxclaw, Johnny Dunn, Mike Mott, Steve Comer, Roy Davenport.



CWENS

CWENS has an Anglo-Saxon background and the word itself means "Queen" or "Lady."

CWENS is an honorary society for outstanding sophomore women. It is a national organization which fosters leadership, scholarship, and fellowship among sophomore women, promotes leadership among freshman women and acts as a service organization to the students of the University.



Left to right, first row: Laurie Main, Kay Woodard, Alice Ziegler, Secretary; Davoda Davidson, Theresa Evans. Second row: Vikki Burton, Debbie Butcher, Sara Beth Gould, Jacqueline Jenkins, June Young, President; Rose Phillips. Third row: Janice Campbell, Margie dePingre, Georgia Fulton, Treasurer; Estella Palmer, Arliene Sandifer. Fourth row: Kathy Frank, Theresa Hollingsworth, Diane Carraway, Ruby Felton, Gail Oglesby, Cheryl Carn, Melinda Hall, Donna Lawrence. Fifth row: Liz Murtagh, K K Kiper, Mary Diane Brown, Connie Rike, Lucy Ward, Marilyn Cooper, Belinda LaBlue. Sixth row: Kathy Traylor, Carol Shackelford, Jane Ellen Best, Helene Blankenbaker, Vice President; Cynthia Lawrence, Karla Robbins.

Future Farmers of America

SECRETARY John Baer
 REPORTER Paul Payne
 ADVISOR J. Y. Terry
 PRESIDENT Keith Murray
 VICE PRESIDENT Winston Hodge
 TREASURER Rickey Cureington
 SENTINEL Shelton Kavalir



Left to right, first row: Milton Cox, Winston Hodge, Van Hutchinson, Robert Hammond, Lynn Payne. Second row: Maloy Breithaupt, William Fletcher, Roy Chevallier, Paul Payne, Robert Rhodes, Reed Franklin, Rickey Cureington, Raymond Wiggins, J. Y. Terry. Third row: Keith Murray, Shelton Kavalir, Ronnie Burns, Ronald Beach, Claire Madden, John Baer, Everett Smith, Larry Jackson.

Home Economics Club

Left to right, seated: Claudia Simonetti, Treasurer; Libby Awbrey, President; Dinah McKinnie, Secretary. *Standing:* June Young, first council member student session of LHEA; Janice Campbell, Historian, Carol Barham, Vice President; Paige Thomason, Reporter.



Left to right, first row: Janet Quade, Pam Morris, Claudia Simonetti, Camille Foster, Rebecca Creighton, Joan Prince, Jan Wallace. *Second row:* Nancy Durrett, Carol Barham, Janice Campbell, Falvey Watson, Karen Litteral, Kathy Heard, Debbie Rayper, Sharon Hardin, Cheryl Calcote, Marion G. Miller. *Third row:* Nancy Evans, Janet Plaxco, Karen Bradley, Brenda Crumpler, Pat Hirata, Kay Harrison, Patty Miller, Karen Magre. *Fourth row:* Susan Gilbreath, Allison Torbert, Becky Sharberger, Margaret Alexander, Alice Ziegler, Kathy Traylor, Kay Woodard, Diane Hawthorne, Ruth Ann Lewis, Paige Thomason, Seresa Berder, Debbie Snider, June Young, Libby Awbrey, Dinah McKinnie, Judy Penny, Judy Anne Davis.

Horticulture Society

The Louisiana Tech Horticulture Society combines study with practical application. The club has the growing and sale of plants as their money making enterprises. There are specific growing projects conducted by students in the problem courses — Horticulture 416, 417, and 418 — a series of one-hour courses to allow the student, whether he is in the Horticulture Science Option, the Landscape Design Option, or the Floral Design Option, to start a project in the fall and let it run as long as necessary and finish the final report in the spring term. The club also takes an annual trip to horticulture related areas and cities.

Bi-monthly meetings bring speakers, often Horticulture alumni, to inform the club of current matters in the field of Horticulture.

Officers, left to right, first row: David Young, Secretary; Carolyn Patterson, Reporter. Second row: Michael Gaughan, President; Christy Carpenter, Vice President.



Left to right, first row: Pam Delaquil, Michael Gaughan, Cindy Potts, Carolyn Patterson, David Young. Second row: Camile Walkup, Ken Farrar, Karen Grant, Christy Carpenter, John Kavanaugh, Beth Mays, David Gray. Third row: Deanne Tedder, Dr. John Wright, Advisor; Sallie Foster, Don Boyett, Barbara Smith, Mitch Goyne, Chuck Ramsey, Rusty Davis, Susan Jennings, Don Coker, Alex Dahlin, Roggie Dooley, Gary Giles. Not pictured: Johnnie Mack Bayles, Allen Hudson, Tim Kennedy, Darrell Lilly, Gina Rambin, Nancy Smith, Dot Williams.

Hospitality Corps

Formerly a branch of the Student Center Board, the Hospitality Corps has functioned as an independent campus organization for the first time this year. As the official hostesses of Tech, the committee has served or ushered for the Football Banquet, Alumni Barbecue, the Engineering Barbecue, Miss Tech Pageant, and the Chamber of Commerce Banquet. They also assisted at Rally and Career Day, and sponsored the Aspirin Stand at registration and the Tonk Christmas party.



New Members: Becky Bauman, Cara Jo Brantly, Jane Brewster, Vikki Burton, Janice Campbell, Amy Rose Colbert, Carolyn Edwards, Jeanette Jarrell, Patty Maddox, Ginger Mashaw, Kay McCauley, Susan Moreland, Ruth Taylor, Kathy Traylor, Susan Weir.



Left to right, first row: Mrs. Mary Wylie, Constance Elaine Lawson, Karen White, Pat Futrell, Ruby Felton, Pat Hirata, Anita Holley, Lynn Aicklen. *Second row:* Elaine Petrus, Linda Scott, Jill Goss, Mary Ann Pirago.

International Students Association



The International Students Association is an organization created for the primary purpose of friendship and understanding between International and American students at Tech. It also serves in aiding foreign students at Tech in adjusting to American culture, tradition, and ways of life and encourages American students to learn as much as possible about other lands. The ISA is open to any person at Tech.

Left to right, first row: Alice Ziegler, Karen Lee, Yaneira Bravo, Jim Holeman. *Second row:* David Spilker, Guillermo Soriano, Paul Lopez, Oscar Silva, Russ Carlock.



Left to right, first row: Victor Uribe, Obed Coffie Attamah, Paul Lopez, Mehdi Mohaghegh, Russ Carlock. *Second row:* Gerleine Schoonover, Alice Ziegler, Jim Holeman, Janine Svi-gel, Yaneira Bravo, Glenn Harvey, Karen Lee, Marilyn Harvey. *Third row:* John Leich, Faculty Advisor; Guillermo Soriano, Oscar Silva, Alberto Ledezma, Nelson Perez, Kamal Sethia, David Spilker, Nestor Berrios.



Kneeling, left to right: Trease Roebuck, Gerleine Schoonover, Gilbert Schoonover, Paul Lopez, Gregory Schoonover, Hamdi Bilici, Lutchminia Sooklall, Glenn Harvey, Gerri Ann Schoonover, Lissa Elston. *Standing:* Marilyn Harvey, Victor Uribe, Ashoke Londhe, Mehdi Mohaghegh, Alok Ranjan, Alberto Ledezma, Nelson Perez, Kamal Sethia, Pascual Rivera, Karen Lee, Hermes Diaz, Alice Ziegler, Van Simmons, Oscar Silva, Mario Chirinos, Alberto Bermudez, Guillermo Soriano, Russ Carlock.

Kennel Club

VICE PRESIDENT Renee Hubier
PRESIDENT Melanie Harrell
SECRETARY Ginger Wright

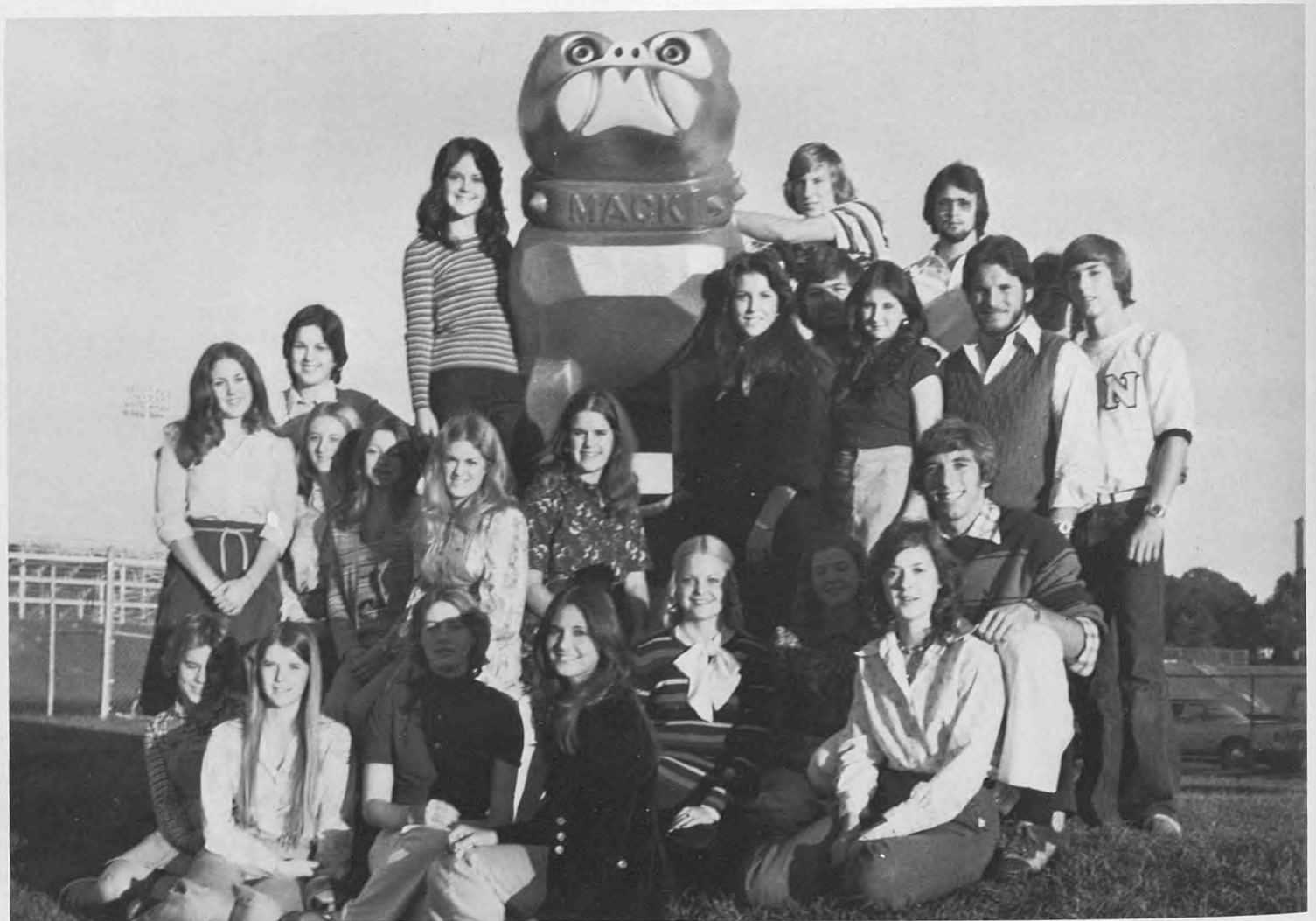
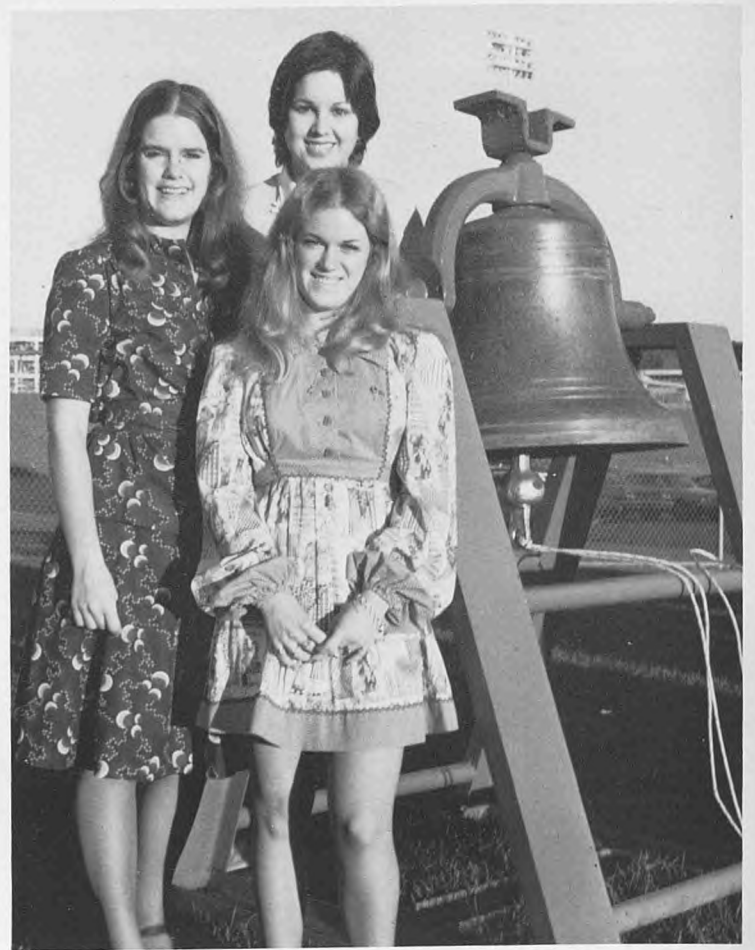

Louisiana Tech Advertising Art Club

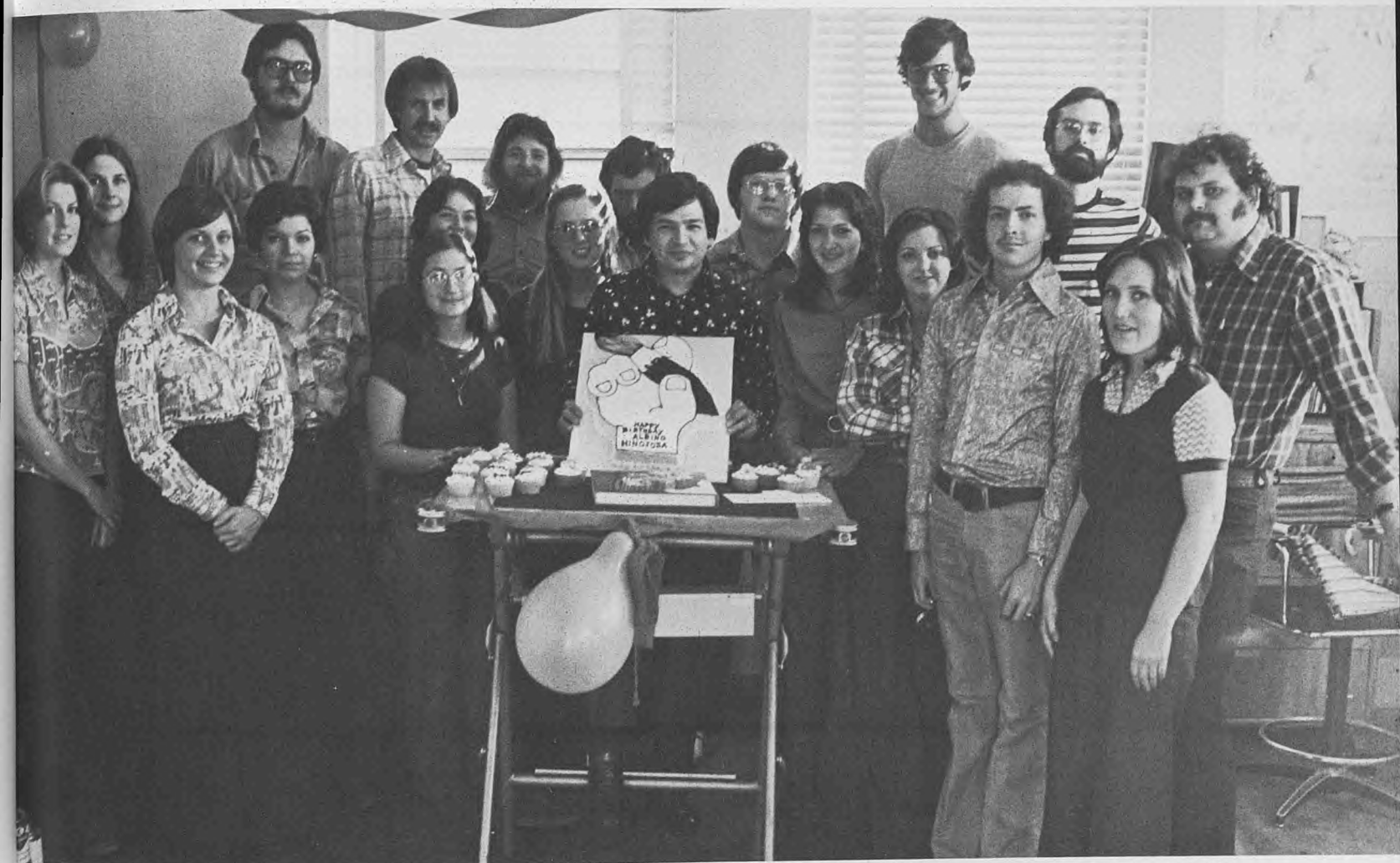

Members, left to right: Debbie O'Brien, Jill Cypher, Pat Edwards, David Ivey, Treasurer; Carolyn Clark, Secretary; John Weatherford, Linda Broderick, Debbie Lyons, Mike Owens, Libby Thom, Roger Bell, Albino Hinojosa, Advisor; O. Mike Owens, Ginny Wise, Vice President; Gary Grace, Jolynn Anderson, Barry Pitts, President; William Norton, Laura Turner, David Wesson.



Kenneth F. Hewins
Advisor

LAGNIAPPE

'76



Cathy Wright
Editor



Ginger Mashaw
Associate Editor



Pat Suggs
Sports Editor



Kim Sandifer
Typist



Auxiliary Units Marching Band

DRUM MAJOR Brad Dew
 MAJORETTE CAPTAIN Debbie McCann
 FLAG CAPTAIN Magaret Coram
 RIFLE CAPTAIN Paula Thornton
 DRUM MAJORETTE Melanie Blanchard
 DRUM MAJOR Dennis Wilson



Below: Left to right, first row: Brad Dew, Melanie Blanchard, Dennis Wilson. Second row: Cinde Ebarb, Sue Hendrix, Becky Allen, Karen Tillman, Cindy Henry, Paula Thornton. Third row: Debbie McCann, Suzanne Herrington, Becky Fox, Janet Greer, Helene Blaneckenbaker, Alternate; Rose Smith, Rhonda Colvin, Susan Harper, Sharon Laney. Fourth row: Kathy Williamson, Mary Tyler, Patti Miller, Carol Rachel Green, Julie Jewell, Dawn Robertson, Paula Crawford, Kim Hardeman, Pam Forbess, Laraine Schell, Melea Wright, Kem Waggoner, Jackie Jackson, Lynn Tucker, Margaret Coram.

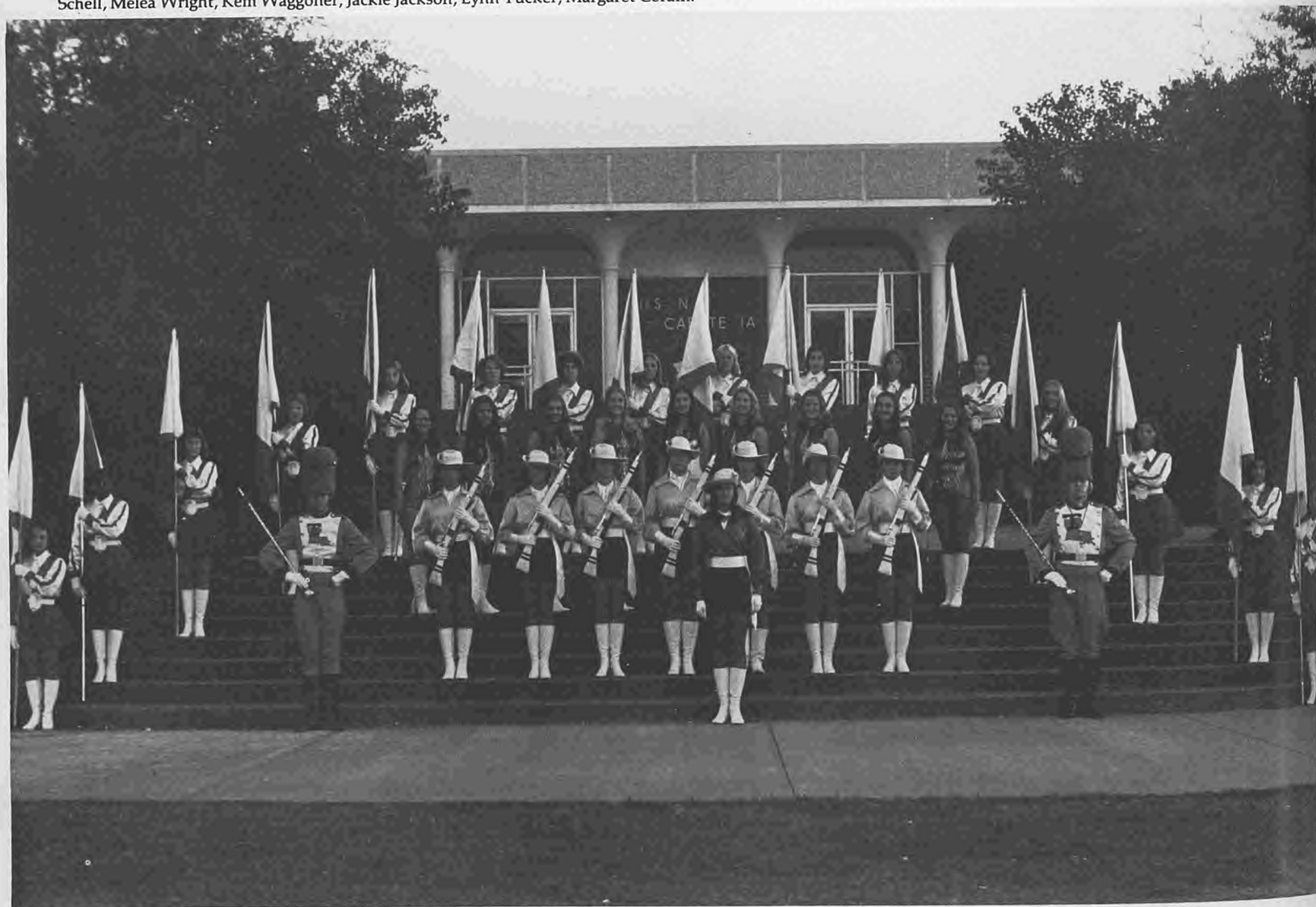

Parks and Recreation Organization

The Parks and Recreation Organization (P.R.O.) of Louisiana Tech University was organized during the Spring Quarter of 1975. The purpose of this organization is to bring about an awareness for the need of recreational activities for Tech students, to promote a spirit of unity among recreation majors which allows them to work together in various areas of the recreational field and to develop high qualities of leadership, ability and good character.

Members of P.R.O. will receive working experience on the campus from the existing facilities and will be able to contact and recruit new students interested in recreation.

One of the projects the P.R.O. is engaged in is the building and maintenance of a park and picnic area. This organization is also credited with the planning and formation of a ski trip to Red River, New Mexico, during Winter Quarter break. This will become an annual event which enables any student to receive an hour credit in Physical Education.



Officers, left to right, first row: Kathy Delaney, Parliamentarian, Jay Hammock, Reporter. Second row: Tommy Hankins, Vice President; Coach Garland Gregory, Faculty Advisor; Michael Antoon, President. Not pictured: Hopie Hall, Secretary-Treasurer.



Left to right, first row: Claudia Nasse, Vickie Bengtson, Kathy Delaney, Hopie Hall, Linda Lynde, Jay Hammock. Second row: Coach Garland Gregory, Randy Keen, David McKenzie, Michael Antoon, Tommy Hankins, Mark Taylor, Ronnie Frisby, John Malone. Not pictured: Sam Hodges.

Powerlifting Team

Left to right, first row: Andy Craig, John Burgess, Pat Boggs, Rick Plummer. Second row: Joe Storey, David Oliver, Ron Slack, Jeff Lange, Gary Avallone. Third row: Coach Billy Jack Talton, John Matson, Melvin Lars, Robert Brady, Robert Summerlin. Not pictured: David Allen, Mike Boudreaux, Mike Leon, Billy Means, Clyde Soumas, Johnnie Dunn, Sheldon Kavalier, Bruce Wilson, Sonny Buller.



Super heavy weight, Melvin Lars, executing the bench press with Brady, Burgess, and Lange spotting.



Ron Slack, performing a power squat with Oliver, Storey, and Craig spotting.



Psychological Society

The Louisiana Tech Psychological Society exists as a social-academic organization working to establish and maintain scholarship and fraternity within the Department of Behavioral Sciences and to be of service to all students of Louisiana Tech University in the various fields of psychology.

Officers of the organization include Anthony Scheffler, President; Martin Patton, Vice President; Lynn Foster, Secretary-Treasurer; Barbara Yuhasz, Social Chairperson; Dr. Tom Springer, Advisor.



Left to right, first row: Henry Moore, Rita Lowery, Lenora Horton, Barbara Yuhasz, Estelle Palmer, Paula Mangum, Dr. Lee Lowery. *Second row:* Joel Estes, Pat Culligan, Martin Patton, Charlotte Schmidt, Anthony Scheffler, Mike Oursler, Charles Going.



Left to right, first row: Pepper Cancienne, Paul LaCaze, David Kuhlman. Second row: Justin Stennett, David Garrett, Suzanne Herrington, Don McConnell. Not pictured: Jerry Acree, Steve Goode, Joe Baidy, Luther Zachary, Tunis Lincecum, Kelly Moorman, Neal Ingram, Bill Poletti, Greg Newkirk.

Scuba Team



Capt. Pat Tomlinson, Advisor.

Student Dietetics Association



Officers, left to right: Suzanne McConelle, Vice President; Jan Goss, President; Vicki Tyler, Secretary-Treasurer.



Left to right, first row: Libby Awbrey, Rita Asher. Second row: Jan Goss, Virginia Webb, Gayle Hammock, Suzanne McConnell. Third row: Vicki Tyler, Mrs. J. Speights, Advisor; Rachel Rieger, Mary Ann Lohman, Brenda Crumpler, Pat Livingston, Mrs. J. Wright, Advisor. Not pictured: Zoe Brennen, Betty Love, Lisa Weldin, Alice Ziegler, Valerye Branton, Sharon Hughes.

Louisiana Tech University



Officers, left to right: Rose Dupree, Treasurer; Penny Sykes, Vice President; Marilyn Cooper, President; Jane Keihm, Parliamentarian; Kathy Hornsby, Secretary.



Seated, left to right: Kay Allen, Penny Sykes, Marilyn Cooper, Jody Hart, Charlotte Stevenson, Helene Blakenbaker, Jane Keihm, Marty Pearce, Sue Tucker, Carla Baxley, Debra Hazen, Pam Hunt. Second row: Bob Boyte, Kathy Vance, Ann Mid-

Student Nurses' Association



Advisors, left to right: Mrs. Sue Haley, Mrs. Betty Fitzgerald, Mrs. Rita Marceaux.



dleton, Diana Watson, Cathy Cummings, Lisa Croswell, Linda Baily, Polly Emerson, Valerie Harrington, Lynette Wade, Randy Allen, Rose Dupree, Tim West, Kathy Hornsby, Chuck Berry, Mel Arthurs, Judy Robeaux, Deborrah Monroe.



Louisiana Tech Chapter of the Wildlife Society



Left to right, first row: Orland Pylant, Treasurer; Emile LeBlanc, Bruce Williams, Troy Odom, Bob Baughman, Danny R. Ledford, Secretary; Doug Adams, Bob Herrington, Betsy Burgess, Debbie Hudson, Burr Watters, Vice President; Mike Bonner, Billy Grady, Parliamentarian; Russell Waters, Glenn Sullivan. *Third row:* Charlie Calogero, Jeanine Newman, Peter Both, President; Victor Cole, Linda Means, Deanna Stalnaker.

The Louisiana Tech Chapter of the Wildlife Society, originally founded as a club in 1967, was officially chartered by The Wildlife Society in 1974. The objectives of the organization are (1) to enhance professionalism among its members through various activities, (2) to educate the public as to sound wildlife management practices, (3) to increase wildlife populations through management practices and (4) to interact socially with other wildlifera.

The chapter is active throughout the year and tries to best meet its objectives by (1) various presentations and demonstrations by professional wildlifera to the chapter, (2) by helping state officials in wildlife programs (e.g., manning deer check stations, conducting post-hunting season deer carcass surveys, etc.), (3) by conducting research projects (e.g., wood duck box utilization and nesting success), and (4) by enjoying the numerous social events of the chapter.

Exhibit at the North Louisiana State Fair.





Club exhibit at May Day.



Dr. James G. Dickson,
Advisor.

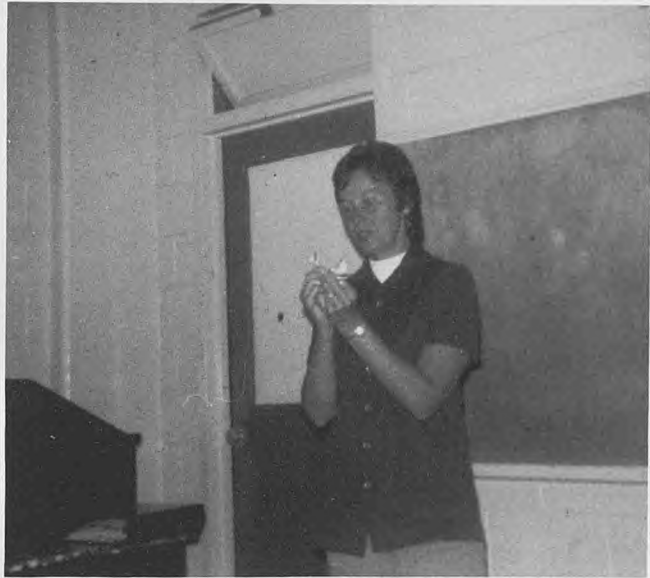

Miss Janice Hughes speaking about grass carp.



Kay Clark,
Club Sweetheart.



National Student Speech and Hearing Ass'n.

The Louisiana Tech Chapter of the National Student Speech and Hearing Association attempts to augment the education of the students, both undergraduate and graduate, who are interested in the study of normal and disordered human communication behavior.



Officers, left to right: George Cire, President; Robin McDowell, Vice President; Beverly Angel, Secretary; Georgia Washington, Treasurer.



Seated, left to right: Georgia Washington, George Cire, Beverly Angel. Second row: Mrs. Gladys Moore, Speech Faculty; Debbie Lewis, Susan Faler, Micheal Wilkin-son, Denise Dugas, Judy Warren, Mike Cook, Regilyn Carter. Third row: Ernestine Lee, Kathleen Brock, Marilyn Groves, Sheri Crump, Melanie Ochs, Willare Hooks, Jane Vernon, Pat Futrell. Not pictured: Dr. Robert Meyer, Faculty Advisor; Mr. Guy Leake, Faculty Advisor.

Physical Education Majors and Minors Club

Officers, sitting, left to right: Linda Webb, First Vice President; June Cheney, President; Claudia Wasse, Recreation Representative. Kneeling: Connie Coker, Treasurer; Debbie Vaughn, Secretary; Carla Atkins, State Representative; Patsy Speights, National Representative.



Sitting, left to right: Jane Canterbury, Liz Perry, Connie Coker, Patsy Speights. Standing: Angeliqye Pearson, Patty King, Carla Atkins, Patty Alexander, Martha Turner, Claudia Nasse, Cathy Moore, Karen Perry, Debbie Vaughn, Linda Webb, Vicki Thomas, June Cheney, Janine Pierrelee.

Society of American Foresters

Through work projects and part-time employment the SAF has helped the forestry students become better suited to meet the demands of being a professional forester. Part-time employment by Continental Can Company during the pine cone picking season, and Crown Zellerbach during the pine seedling planting season allowed the members to gain experience in forestry. The Spring Conclave was enjoyed by participants as well as the on-lookers, as the SAF defeated the Wildlife Society. The year was concluded with a crawfish boil.

Firewood Committee, left to right, first row: Richard Speyrer, Brian Hebert, Coordinator; Tucker Watts. Second row: Steve Goode, Richard Walker. Not pictured: Ed Nutt, Walter Abbot, Jeff Peterson, Tommy Brumfield, Dan Sonnier, Buddy Fisher, Don Baker.



Left to right, first row: Tina Adams, Debbie Hudson, Ronnie Cole, Ken Lynch, Lloyd P. Blackwell, Director of the School of Forestry; Brian Hebert, Vice Chairman; Cliff Drouet, David Maxey, Soph. Class Representative. Second row: Steve Young, Secretary; Steve Goode, Tommy Brumfield, Tucker Watts, Chairman; Jeff Robertson, Steve Hanley. Third row: Dr. J. E. Carothers, Advisor; Ken Smith, Jr. Class Representative; Don Baker, Sr. Class Representative; Jeff Peterson, Treasurer; Richard Walker, Richard Speyrer, Public Relations; Ken Hale. Fourth row: Rand Reidrich, Toby Ford, Dan Sonnier, Doug Marquardt, Don McMahon, Rodney Ketterlin.



The Spanish Club

El club español tiene como propósito promover interés hacia la cultura de habla española. Los Miembros no son unicamente estudiantes de cursos de español, pero también son estudiantes que vienen de Latino-América, y todas las personas interesadas en lengua española. Los estudiantes de Latino América representan los países de Costa Rica, Honduras, El Salvador, Panamá, Venezuela, y Mexico.

Officers, left to right, first row: Arleen Sandifer, Secretary-Treasurer; Mrs. Cida Chase, Sponsor. Second row: Susan Hosack, President; Dr. Richard Ezell, Sponsor; Lindy Broderick, Vice President.



Left to right, first row: Héctor Samayoa, Jesús Ponce, Alberto Ledezma, Victor Uribe, Juan Pinto, Rafael Vides, Bob Chang, Eduardo Cedeño, Hans Dreikorn. Second row: Chelo Martínez, John Fred Wheelock, Nestor Berrios, Yanera Bravo, Kim O'Hern, Sumi Suárez, Marilyn Harvey, Rose Smith. Third row: Don Davidson, José Argumedo, Susan Hosack, Arleen Sandifer, Ginger Mashaw, Lindy Broderick, Judy Carrero, Pam Guffee, Mrs. Chase, Dr. Ezell.

Seated, left to right: Jim Montrozoa, President; Sheri Higgins, Vice President. Standing: Mitsi Curtis, Secretary; Donna Taylor, Treasurer; Dr. C. L. Foxworth, Faculty Advisor; Art Repitto, Assistant Faculty Advisor.



Student Louisiana Council for Social Studies



Sitting, left to right: Mitsi Curtis, Kala Newton, Sheri Hinton, Amy Noles, Pat Goetzmann. Standing: Glen Hobbs, Mike Roberts, Gay Bowden, Susan Wiggins, Lee Lemard, Donna Hood, Donna Taylor, Jim Montrozoa, C. Day.

Student Louisiana Teachers Association



Below: Faculty Advisor, Mrs. Tommie D. Herren, discusses teaching methods with students.





Student Association

*Top left: Mike Elliott, President. Lower left: Rodney Pollard, Vice President.
Lower right: Phil Rundle, Treasurer.*





Sitting, left to right: David Price, Accent '76; Patty McKinney, Public Relations. *Standing:* Cynthia Aillet, Student Affairs; Mike Elliott, President; Butch Pumphrey, Internal Affairs; Anita Holley, Secretary; Rodney Pollard, Vice President; Nikki Jennings, Academic Affairs; Phil Rundle, Treasurer; Dr. Eleanora Cawthon, Advisor; Jere Nash, Student Rights. *Not pictured:* Dr. Philip Rice, Advisor; Mike Antoon, Recreation Facilities.



Pat Causey, Executive Secretary.

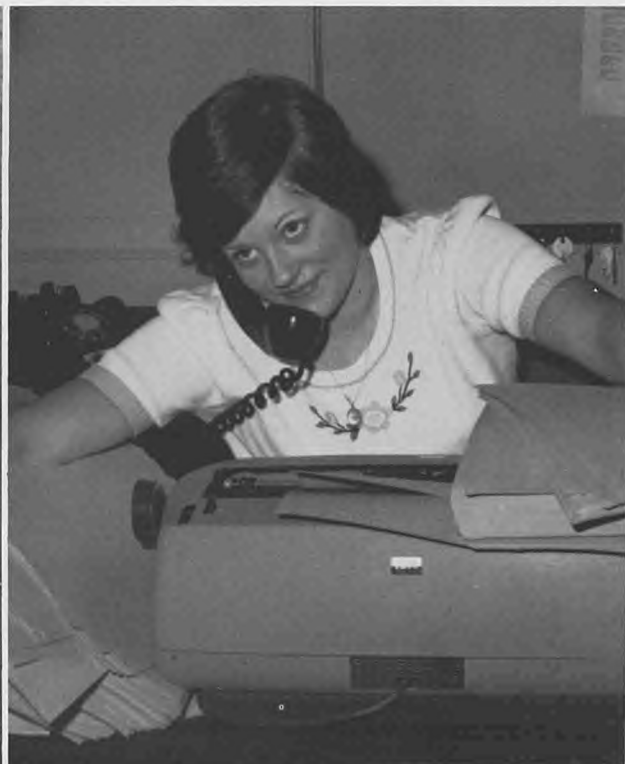

Anita Holley, Secretary.



Left to right: Gary Tradewell, Priscilla Williams, Pat Roy; Arts and Sciences Senators. Not pictured: Barron LaField, Davoda Davidson.

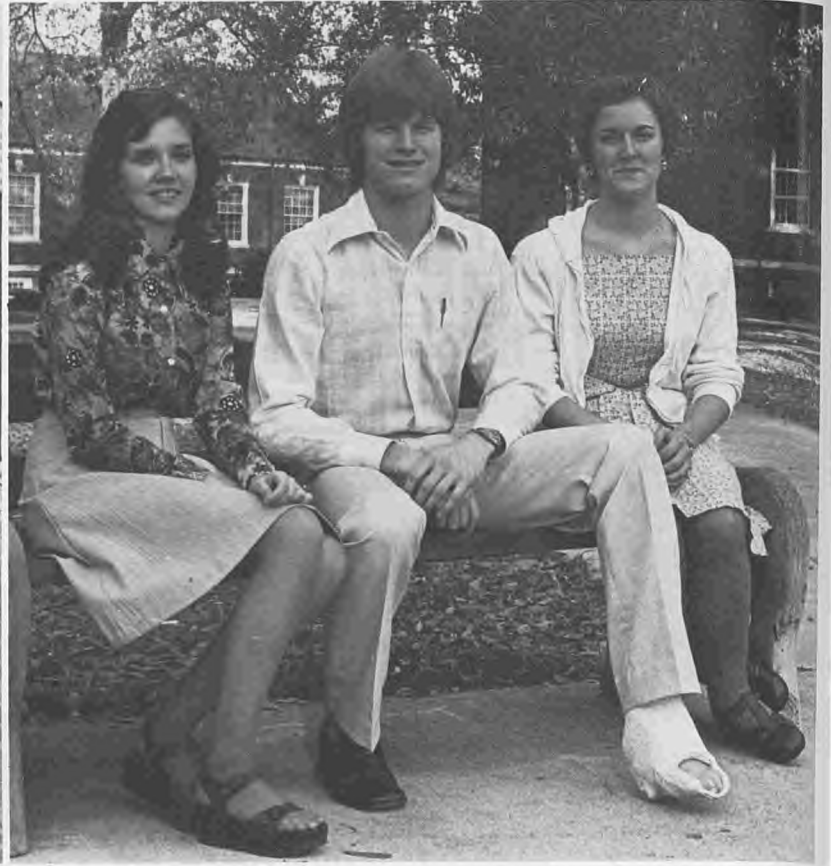

Left to right: Cathy Kilman, Education Senator; David Moore, Life Sciences Senator; Robin McDowell, Education Senator. Not pictured: Tim Berrong, Education Senator; Donna Walker, Life Sciences Senator.



Lower left: Left to right: Richard Anderson, Junior Senator; Julie Mobley, Junior President; Fred Harrell, Junior Senator.

Lower right: Left to right: Cynthia Rhodes, Graduate Senator; Zoe Brennen, Senior Senator. Not pictured: Albert Christman, Graduate Senator; Vicky Myers, Senior President; Robert Holt, Senior Senator.



Left to right: Gary Gray, Engineering Senator; Ed Martin, Engineering Senator.



Sharon Hughes, Home Economics Senator.



Left to right: Mike Lizarraga, Freshman Senator; Danny Tatum, Freshman Senator; Elizabeth Cawthon, Freshman President; Gary Cathey, Sophomore Senator; Mike Larkin, Sophomore President. Not pictured: Bill Christian, Freshman Senator; Valeria Vernon, Freshman Senator; Debbie Sargent, Sophomore Senator.

THE TECH TALK

The Tech Talk, in its 50th year, is the student newspaper of Louisiana Tech, providing practical newspaper experience for journalism majors and minors. The full format paper is published Thursdays in the regular school year except in vacation and examination periods. The student editors of The Tech Talk are selected by the Department of Journalism and maintain an editor-publisher relationship with Wiley W. Hilburn, Jr., head of the Journalism department and advisor for the publication.

Tech Talk Reporters, left to right, first row: Cindy Mack, Kathy Lavespere, David Hedgepeth. Second row: Mary Durusau, Ginger Wright, Ann McCartney. Third row: Otis Bell, Debbie Newman, Matt Scallan, Pat Suggs.



Tech Talk Reporters, sitting: Fredine Hearne. Standing, left to right: Rhonda Jones, Buddy Sayes, Philip Stonecipher, Susie House. Not pictured: Tonette Bennett, Craig Durrett, Cathy Law, Paige Thomason, Mary Anne Weeds, Wayne Willis, John Denison, Pam Tullos, Brit Davidson, Gary Grace, Lois Adkins, Barry Pitts, David Abney, Delphine Jones, Steve Scott, Gwen Tabb, Gary Gaskins, Steve Patterson.

Tech Talk Sports Staff, left to right: Steve Gray, Joey White, Stanley Nelson, Associate Sports Editor; Tom Morris, Sports Editor; Don Graham.





Tech Talk Advertising Staff, left to right: Sandy King, Bill Alexander, Advertising Manager; Belinda LaBlue.



Denise Bunch
Editor



Peter Main
Associate Editor



Bobby Lamb
Managing Editor



Nancy Burnham Urban
Assoc. Mgn. Editor



Marci Talbot
News Editor



Mary Durusau
News Editor



Chip Rogers
Contrib. Editor



Tom (T-Mo) Morris
Sports Editor



Stanley Nelson
Assoc. Sports Ed.



Martin Corie
Photo Editor

Tech Theatre Players

Tech Theatre Players is an active organization here on the campus involved in numerous activities throughout the year. TTP puts on at least three major productions a year. This year TTP also did a homecoming display and won first place in the independent division. Anyone interested in theatre in any aspect is urged to join this organization.



Left to right, first row: Brian Powell, Corey Reynolds, President; Mark Nowery. Second row: Russell Mullins, Andree Migliore, Kathy Markey, Vice President; Barron Lafield, Lisa Frazier. Third row: Kathryn Hollis, Theatre Director; Rona Book, Connie Moore, Ed Buttross. Fourth row: Joe Galle, Barbara Miller, Secretary; Jim Montrozas, Chris Knox, Kathy Biro, Syrone Morrow. Fifth row: Chip White, Gene Shaw, Diane Cralet. Not pictured: Scott Cox, Treasurer.



"Ghosts"



"The Real Inspector Hound"



"Wait Until Dark"



"The Real Inspector Hound"



Pure Prairie League

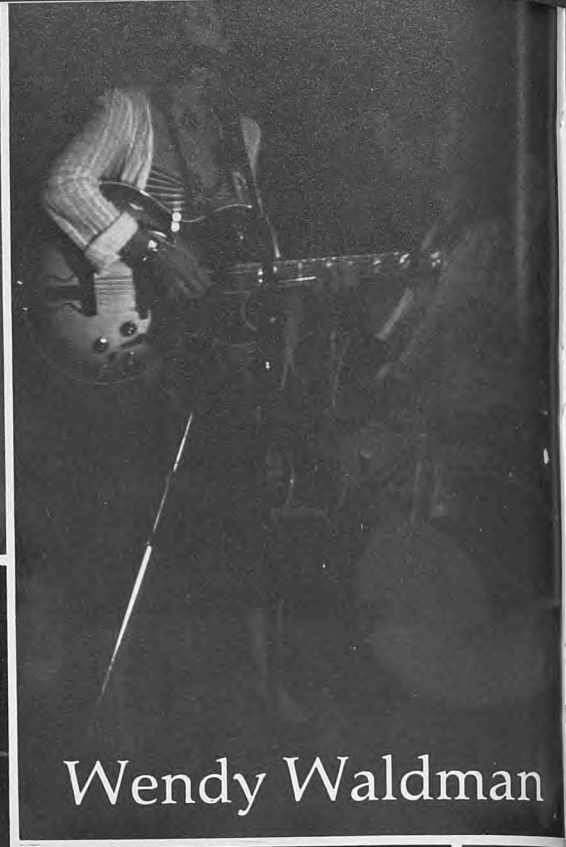

Wendy Waldman

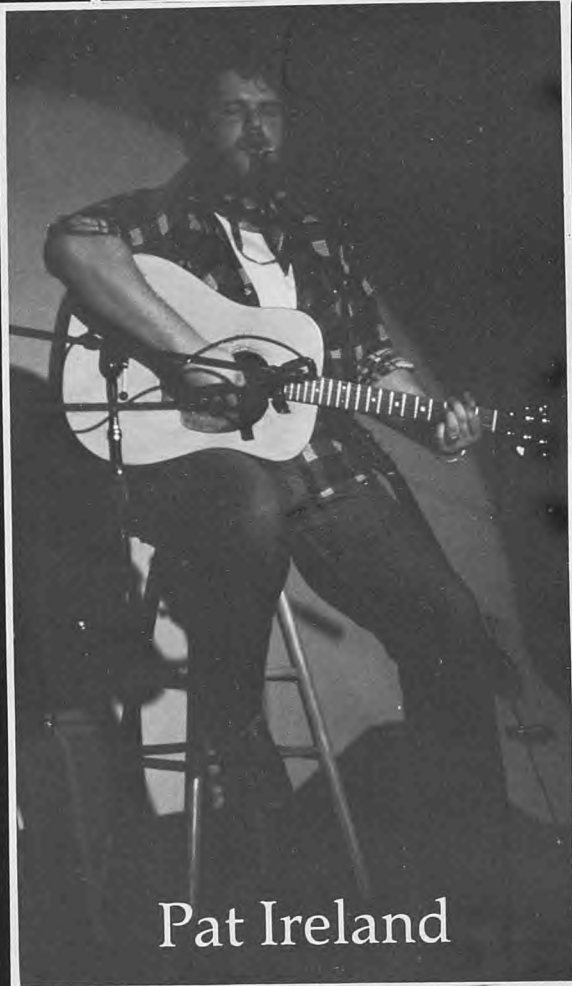

Pat Ireland

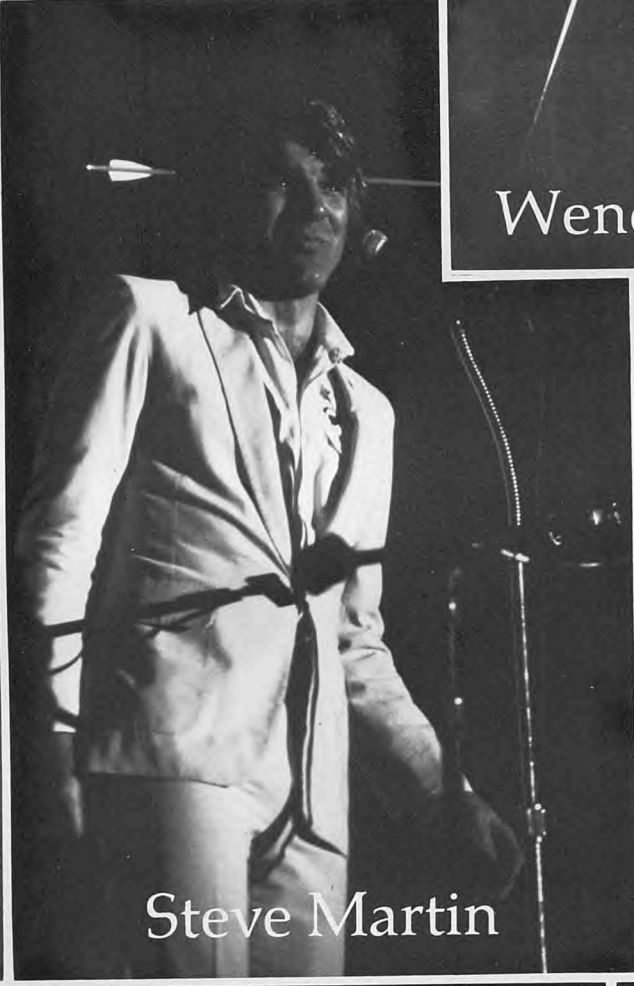

Steve Martin

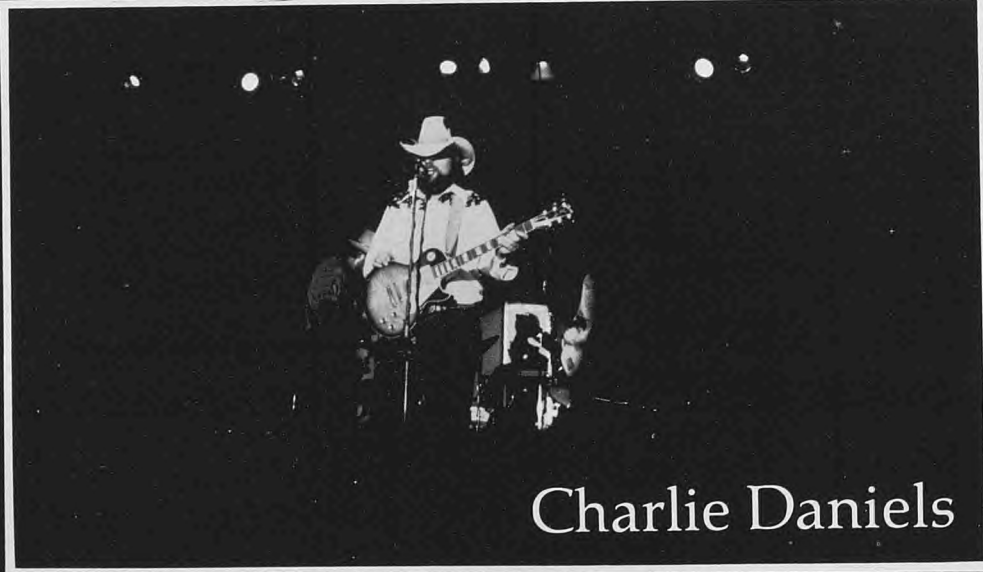

Charlie Daniels



Martin M

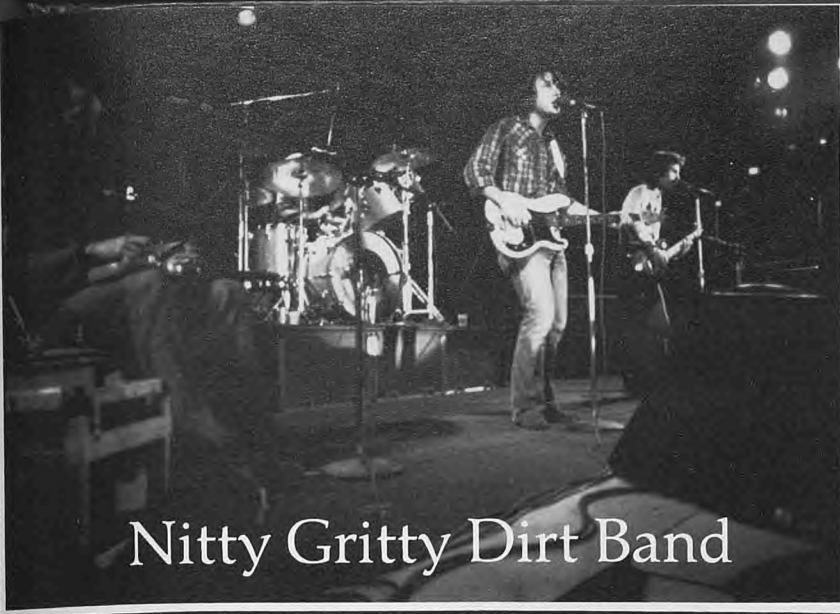

Nitty Gritty Dirt Band



Pointer Sisters

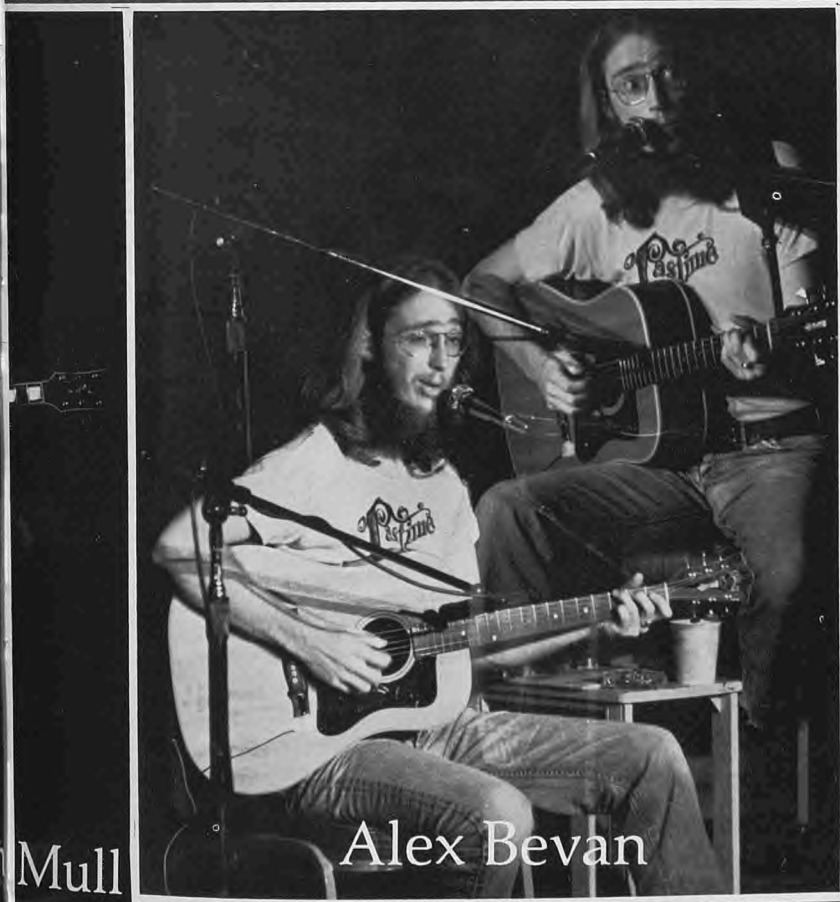

Alex Bevan

U
N
I
O
N

B
O
A
R
D



Michael Murphy

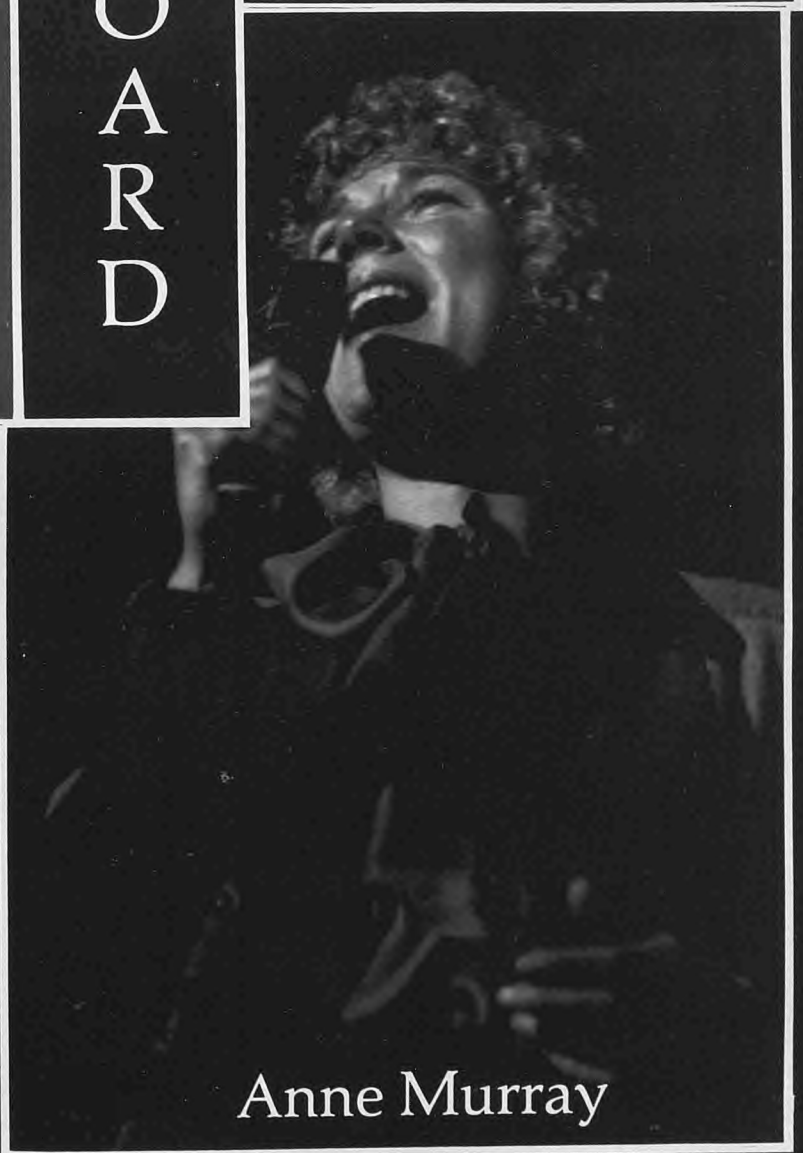

Anne Murray

in Mull



Members, clockwise: Bruce Smith, Roger Gleason, Susan Alexander, Ernest Martin, Vicki Riggs.



Left to right: Ryall Smith, Jan Brewster, DeHon Spillers, Barbara Miller, Danny Calhoun, Beverly Francis, Craig Rogers.

Union Board Members:



Left to right, first row: Bill Ray Winkel, Dee Frazier, Roxie Beck, Rob Landry, Glenda Dara George. Second row: Barry Stevens, John Frisch, Carl Cassel, Ralph Stewart, Kenneth White, Mike Conners, Pam Weatherford.



Left to right: Joan Lehmann, Vicki Green, David Roberts, Terry Tugwell, Annette Giaco.



Milton Dinkel.

University Dancers

Left to right, first row: Diana Flake, Carol Smitherman, Director; Connie Ellisor. Second row: Vicki Long, Leah Gates, Holly Henley. Third row: Dora Hamburg, Shelly Allen, Judy Williams, Instructor; Anne Berry, Instructor; Margaret Ann Lutes, Karen Hepting, Ginger Mashaw.



University Dancers is a student organization formed to promote an interest in the art of dance. It involves students from beginning to advanced offering everyone performing opportunities for Tech and for area functions. A few of the appearances scheduled were for Mother's Weekend, Lecture Demonstration for Cedar Creek School, Miss Tech Pageant, Holiday in Dixie Pageant and many others, including attendance at the Southern Association of Dance Masters Convention in Little Rock. Director and instructor for the organization is Carol Smitherman. Assistant Directors and Instructors are Anne Berry and Judy Williams.

Members: Judy Williams, Anne Berry, Charla Burns, Shelley Allen, Vicki Long, Mona Cummings, Joy Johnson, Joan Peterson, Dawn Meade, Diana Flake, Karen Hepting, Leah Gates, Connie Ellisor, Dora Hamburg, Mary Jane Williamson, Claire Martin, Virginia Leach, Margaret Anne Lutes, Denise Stentford, Christine Douget, Cynthia Carroll, Carol Long, Connie Zimmerman, Susan Chiochi, Arleen Sandifer, Beth Lally, Donna Park, Noel Anne Bennett, Anne Skillestad, Lislie K. Brashier, Gladys Foster, Dee King, Vicky Myers, Janice Berardo, Gere Show, Patty Miller, Jill Harton, Carol Smitherman, Meg Burkhalter, Ginger Mashaw, Pam Brumfield, Bonnie Curry, Holly Henley, Gloria Williamson, Carol Ford, Janis Trowbridge, Cynthia Aillet, Sharon Prisock, Karen Perry, Patty Culpepper, Candi McCall, Vicki Cole, Ginny Wise, Lauren Livingston, Tricia Ryan, Cindy Young, Kathy McLeod, Laura Wingfield, Jenny Todd, Patricia Rachel, Kimi Mittleman, Nancy Dare, Janet Hill, Erin Lotz, Julie Jewell, Cindy Callaway, Sandra L. Smith.



Bob Tatum and Carol Smitherman performing.

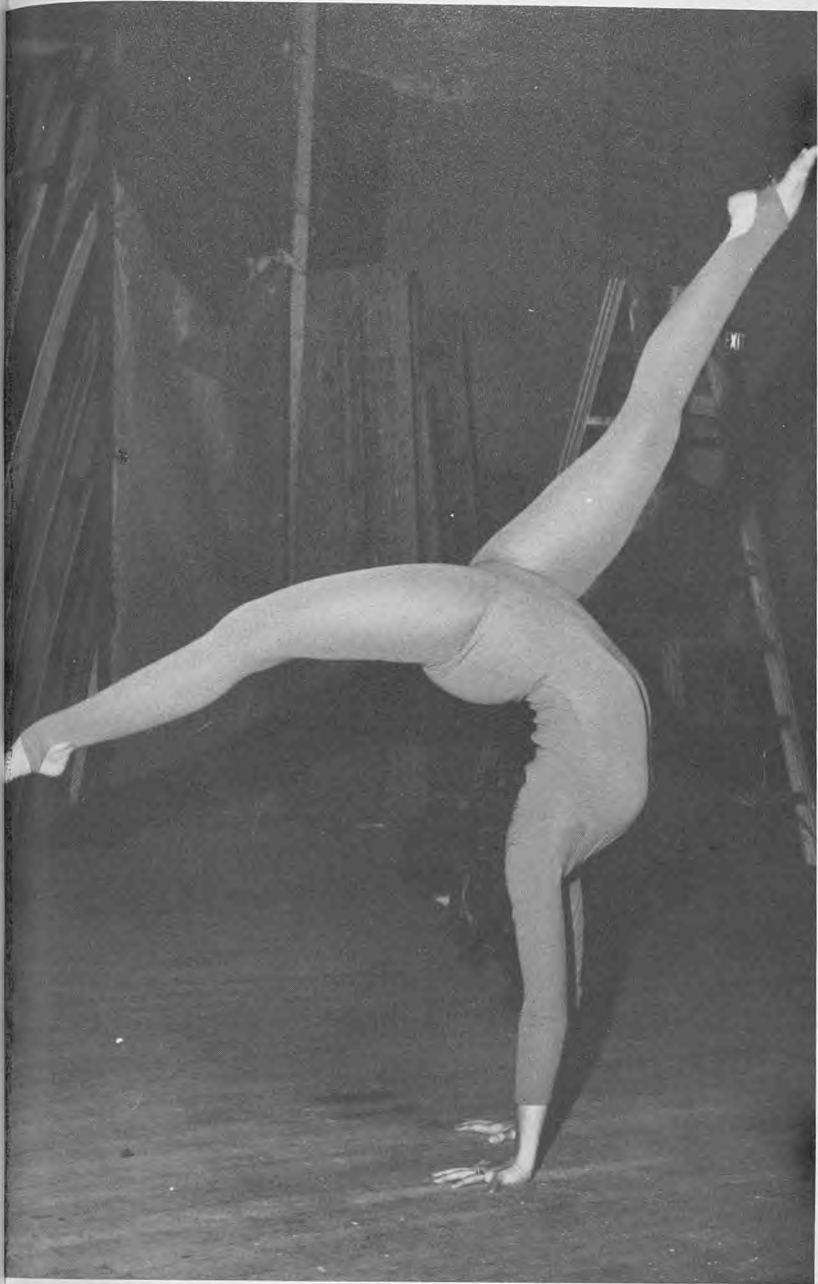

Holly Henley.

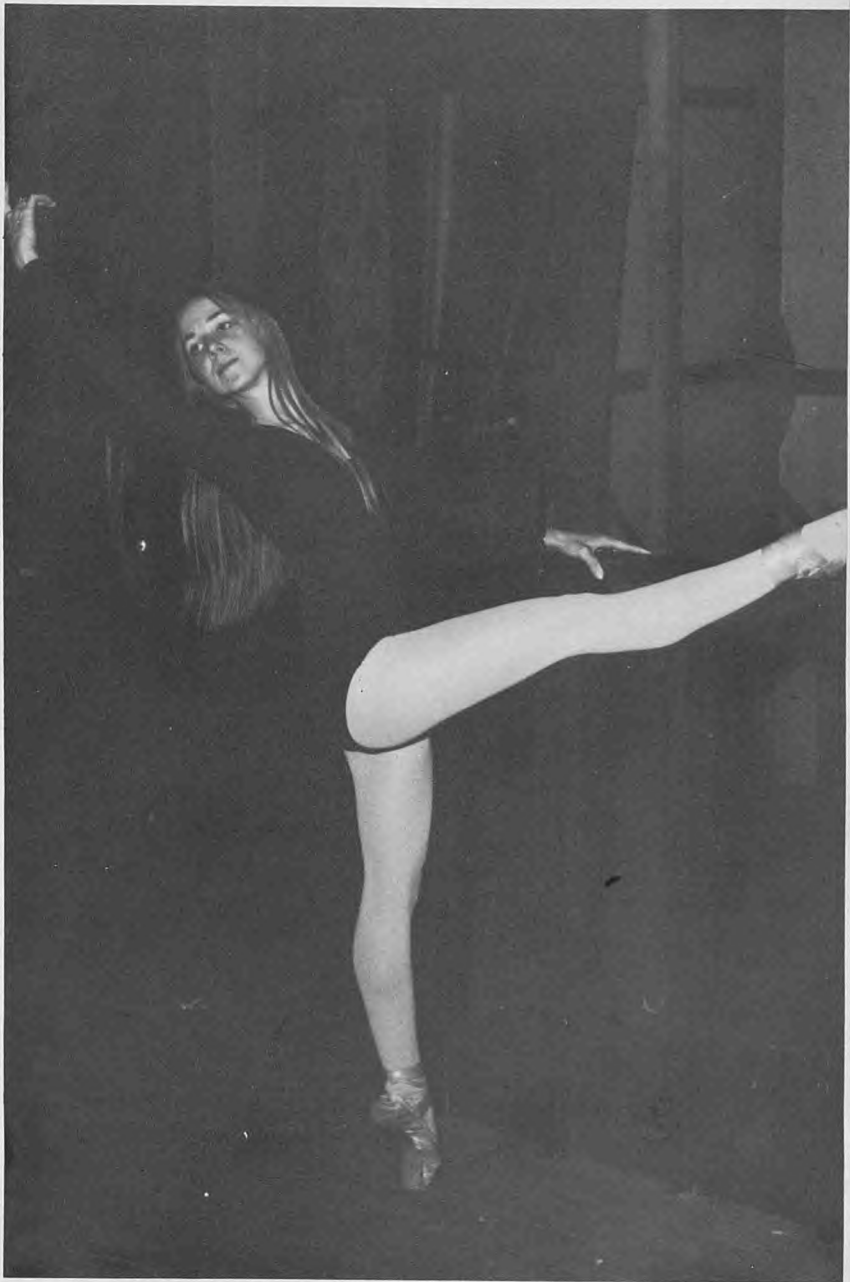

Shelly Allen.



Left to right: Leah Gates, Ginger Mashaw, Holly Henley, Carol Smitherman.

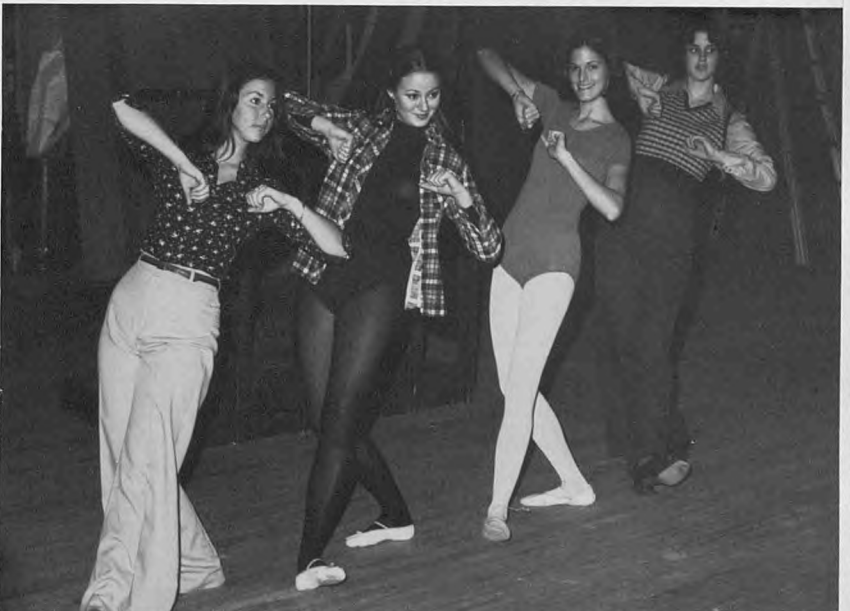

Left to right: Vicki Long, Diana Flake, Karen Hepting, Margaret Ann Lutes.



Members of Radio Tech: Dusty Beedle, Wanda Blake, David Blakey, Cliff Braddock, Greg Brice, Benton Brown, Rick Cash, Elaine Clark, Keith Collins, Richard Crowder, David Delany, Terry Dattolico, Bob Deich, Steve Dick, Tom Dupree, Leo Elwart, Barry Erwin, Bill Eustes, Donisa French, Charles Freund, Mark Frushey, Steve Fuller, Bill Gannaway, David Glaze, Blaine Gremillion, Mitch Harris, Ron Herne, Reid Hildreth, Bill Honaker, Doug Joubert, Dutt LeBlanc, David Laney, Carol Holt, John Hunter, Bobby Lamb, Vinie Lange, Richard Lumpkin, Ann McCartney, Claude Mixon, Connie Moore, Steve Parker, Mike Peal, Olav Pedersen, Lisa Piatt, Steve Pierre, Dan Pollock, Kirk Reynolds, Ted Rowden, Thomas Schulz, Bill Shafer, Jan Simpson, Robert Smith, Cathy Stellas, Frank Swain, Kim Taylor, Matt Thompson, Ray Waldon, Chuck Walmer, Eddie White. Advisors: Dr. R. Smith, Mr. D. Nitz.

Radio Tech is a student-owned, student-operated radio communications organization dedicated to Louisiana Tech and the Ruston community. By constant expansion of its services, Radio Tech has become nationally known.

Over sixty members hold positions in Business, Computer Operations, Engineering, Music, Broadcast Journalism, Radio Programming, and Public Relations.

Radio Tech is for you!

Officers, left to right: Olav Pedersen, President; Jan Simpson, Treasurer; Tom Schulz, Vice President.





Our Home Away From Home, the main studios in DA 241.



Radio Tech's symbol of independence for all the world to see!



Executive Staff, first row: Kirk Reynolds, Olav Pedersen, Elaine Clark, Jan Simpson. Second row: Chuck Walmer, Tom Schulz, Bill Shafer, Ray Waldon, Doug Joubert. Not pictured: Bill Honaker.

Women's Residence Hall Organization



Left to right, first row: Joyce Causey, Pat Futrell, Carolyn Diebold, Karyn Martin, Kathy Bowman, President. Second row: Heidi Hartz, Secretary; Rhonda Cole, Zoe Brennen, Lesa Dunlap, Mrs. Helen Penny, Advisor.



Professional Organizations



Alpha Beta Alpha



Officers, left to right: Eileen Kistler, Reporter; Melissa Elrod, Corresponding Secretary; Diane Caraway, Vice President; Susan Bains, President; Cathy Kilman, Treasurer; Terrie Battaglia, Secretary.

Alpha Theta chapter of Alpha Beta Alpha, national library science undergraduate fraternity, was installed at Louisiana Tech in the fall of 1966.

Its purposes are to further the professional knowledge of its members, to promote fellowship and to serve as a recruiting agency for librarians. Activities sponsored during the school year include field trips to various types of libraries, outstanding librarians as guest speakers and a few social events.



Left to right, first row: Gail Brown, Lynn Tucker, Cathy Kilman, Catherine Waldo, Lesa Henderson, Diane Caraway, Anita Gilmore, Peggy Mathis. Second row: Dr. Jeanet Wimberly, Sponsor, Eileen Kistler, Melissa Elrod, Kay Dillard, Rachel Green, Jacque Cunningham, Amy Morris, Jan McKay, Elizabeth Perry, Miss Hermione Driskell, Sponsor. Third row: Charlene Farr, Katie Tannehill, Doyle Belotte, Eileen Wilson, Terrie Battaglia, Patti Hammel, Karla Robbins, Suzy Dugdale. Fourth row: Barbara Tillman, Susan Bains, Linda Webb.

Alpha Epsilon Delta

Alpha Epsilon Delta is a national honor society for pre-medical and pre-dental students. Founded at the University of Alabama on April 28, 1926, there are over 46,000 members of 112 chapters active at schools throughout the United States.

The object of the society is to encourage excellence in premedical, scholarship, to stimulate an appreciation of the importance of pre-medical education for the study of medicine, to promote cooperation and contacts between medical and pre-medical students and educators in developing an adequate program of premedical education, and to bind together similarly interested students.



PRESIDENT	Kenneth Gresham
VICE PRESIDENT	Ronnie Ellis
SECRETARY	Ann McCarron
TREASURER	Eddie Anglin
ADVISOR	Dr. Roland Abegg
ADVISOR	Dr. Robert Flournoy



Left to right, first row: Doug Phillips, Eddie Anglin, Ronnie Ellis, Kenneth Gresham, Ann McCarron. *Second row:* Doug Smith, Eddie Wood, Cynthia Montgomery, Marian Feducia, Dona Taunton, Connie Lawson, Jack Cox, Jim Witte, Dr. Robert Flournoy. *Third row:* Bill Day, Colin Bailey, T. L. Ratcliff, Terry Tugwell, Joe Mitchum, David Tyler, Danny Twitchell, David Barnes, Marty Baumgardner, Tommy Briggs, Greg Fort, Charlie Black, David O'Moore, Bruce Brantley, Clay Miller, Mike White, Ronnie Crawford, Greg Herrig, David Hathorn. *Not pictured:* Dr. Roland Abegg, Dr. Carlos Muller, Mr. Scott Weathersby, Dr. Daniel Reneau, Frank Bogard, Gerald Foster, David McGehee, David M. Moore, Mark Rice, Bill Parker, Ginger Shows, Steve Waldo.

Alpha Eta Rho



Left to right: Dave Burk, Treasurer; Fran Burt, Secretary; Gary Avallone, Vice President; John Peroyea, President.



Left to right: Cindy Thomas, Sweetheart; Col. Al Miller, Advisor.

The Lambda Tau Chapter of Alpha Eta Rho was organized in 1970 at Louisiana Tech. The fraternity maintains an active schedule of aviation-orientated and community projects. One such project is the full sponsorship of the Louisiana Tech Flight Team, the 1973 National Intercollegiate Flying Association's national champions.

Alpha Eta Rho has always endeavored to maintain an atmosphere of safety within its members and associates and further the professional standards that are a necessity in today's aviation. All of this is clearly evident by the attitude of its members.



Left to right, first row: Doug Yarbrough, David Benes, Gary Avallone, Fran Burt. Second row: Joyce Ernest, John Mears, Danny Sanchez, Leo Elwart, David Burk, Al Miller, Advisor.

Alpha Kappa Psi



Eta Tau Chapter of the professional national fraternity of Alpha Kappa Psi was chartered on February 12, 1967. Alpha Kappa Psi is the oldest professional fraternity in business, being founded in the School of Commerce, Accounts, and Finance at New York University on October 5, 1904, because of the desire of ten students to aid their alma mater.

The objects of Alpha Kappa Psi are "to further the individual welfare of its members; to foster scientific research in the fields of commerce, accounts, and finance; to educate the public to appreciate and demand higher ideals therein, and to promote and advance institutions of college rank, courses leading to degrees in business administration."



Left to right, sitting: Billy Means, Vice President; Robert Chappellie, President; Candy Young, Sweetheart; Brad Mayo, Vance Bailes. *Second row:* Pat Pierce, Britt Davidson, Mike Ogden, Glen Champagne, Bill Eyer, Treasurer; Dick Bailey, David Carmical. *Third row:* Dr. Bell, Regional Director; Mike Hutchinson, Dr. Floyd Langford, Faculty Advisor; Ralph Fletcher, Jr., Resta Choate, Bob Triplett, Eddie Kilman.

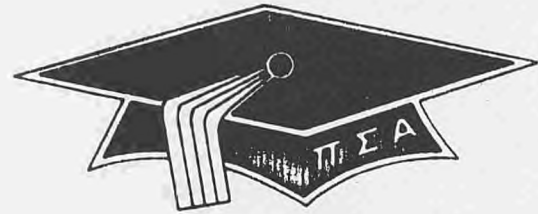

Mortar Board

PRESIDENT Deborah McGehee
 VICE PRESIDENT Vickie Antley
 SECRETARY Ann McCarron
 TREASURER Mary Frances Faulk
 HISTORIAN Diane Walpole
 EDITOR Betty Coleman

Mortar Board, Inc., as a national organization, is committed to promoting scholarship, leadership, service, and the status of women in the university and community of which it is a part. Membership invitations are offered to outstanding senior collegiates each winter.

The Alpha Tau Delta chapter of Mortar Board was installed at Tech in 1974. Publishing an orientation booklet for freshman women and sponsoring a Women's Health Awareness Day were the chapter activities for the year.



Left to right, first row: Deborah McGehee, Kathyne Hoffman, Stephanie Istre, Ginger Shows, Constance Lawson, Cathy Kilman, Janice Berardo, Robin McDowell. *Second row:* Kathy Spurlock, Advisor; Vee Webb, Dr. Judith Janssen, Advisor; Diane Walpole, Mary Frances Faulk, Mary Mosley, Ann McCarron, Linda Corkern, Korey Reynolds, Connie Herrmann, Rita Asher, Laura Core. *Third row:* Judy Williams, Beverly Byrnside, Kay Harrison.



Alpha Zeta Louisiana Gamma Chapter

The fraternity of Alpha Zeta is a national honorary agricultural fraternity, with student membership being selected from agricultural related fields on the basis of high scholarship, character, leadership and personality.

The objectives of the fraternity are to promote high standards of scholarship, character, and leadership among its members; to strive for the accomplishment of ideals through breadth of vision and unified action; and to render services to students and other agricultural divisions, while promoting the profession of agriculture.

Officers, left to right, first row: David Roy Chevallier, Treasurer; Candace Lee McCall, Censor; Dr. John Wright, Advisor. Second row: Dr. Charles Winstead, Advisor; John Lindstrom Dailey, Scribe; Shelton, Tony Kavalir, Chancellor.



Left to right, first row: William Lynn Payne, Patrick Martin Hollis, Candace Lee McCall, Robin Dale Bridges, Thomas Marvin Dragland. Second row: George Robert Baskin, David Roy Chevallier, John Lindstrom Dailey, Shelton, Tony Kavalir, Kenneth Wilson Hale, James Tucker Watts. Third row: Dr. Charles Winstead, Advisor; Jeffery Louie Hilburn, Prof. B. F. Grafton, Associate; Gary Dan Dupree, Dr. John Wright, Advisor.

Beta Alpha Psi

Left to right, sitting: David Edwards, Secretary-Treasurer; Richard Muse, Vice President. *Standing:* Dr. John Shaver, Faculty Advisor; Joel Taylor, President.



Left to right, first row: Stephanie Istre, Jean Shelly, Velsa Sizemore, Elaine Petrus, Mary Francis Faulk. *Second row:* Dick Brantley, Joel Taylor, Mike Kovalsky, Carl Stevens, Tom Laing, Freddie Ross, Mike Elliot, David Edwards, Richard Muse.

Beta Gamma Sigma

Membership in Beta Gamma Sigma is highly respected because this is the only national honorary scholastic society which is approved and sponsored by the American Assembly of Collegiate Schools of Business, the national accrediting association for schools of business.

The purposes of the society are "to encourage and reward scholarship and accomplishment among students of business and administration, to promote the advancement of education in the art and science of business, and to foster integrity in the conduct of business operations."

Election to membership in Beta Gamma Sigma is the highest scholastic honor that a student in business administration can achieve. To be eligible for membership, students must rank in the upper 5 percent of their junior class or the upper 10 percent of their senior class, or rank in the upper 20 percent of those receiving master's degrees. Doctoral students who have completed all requirements for that degree may be elected. This election of members is held during the spring term of each year.



Left to right, first row: Dr. John E. Shaver, Secretary-Treasurer; Mrs. Claudine C. Kennedy, Susan Lynn Sanchez, Mary Frances Faulk, Karen Ann Keath, Mrs. Susan C. Corley, Sharon Spearman Moore, Stephanie Istre. *Second row:* Dr. Gregory William Ulferts, Dr. Frank M. Busch, Mrs. Dorothy Semon, Karen Sue Williams, Elaine Jones Petrus, Alvah Ann Neal, Rebecca Sue Delk, Sue Ellen Kubiak, Mrs. Barbara H. Denton, Susan Elizabeth Jerome, Mr. Frank Jerome. *Third row:* Dr. Phillip F. Rice, Thomas Grady Lang, Dr. Francis Brewerton, Dr. Douglas W. Mellot, Dr. Reba N. Huckabay, David F. Edwards, Joseph C. Earle, William Micheal Elliott, Amy Elizabeth Landrum, Jo Ann Powell, Dean Burton R. Risinger. *Fourth row:* Dr. Kenneth R. Goosen, Dr. Tom S. Sale, Robert B. Mitchell, Douglas R. Coleman, Mr. Amos Ford, Dr. Jarrett N. Hudnall, Carl Bond Stevens, Dr. Frank N. Edens, David B. Matthiesen, Dr. Floyd Langford, President; Mr. Reuben Edward Pyle, Freddie Ross, Jr., Vice President. *Other Student Members:* Beverly Gentry Anderson, Ralph Lynn Fletcher, Guion Snyder, Lynelle Widick. *Other Faculty and Staff Members:* Dr. Elenora Cawthon, Dr. J. Gale Chumley, Mr. Richard M. Dailey, Ross E. Dobbs, Dr. Donald E. Edwards, Mr. Phillip E. Fincher, Dr. Douglas T. Grider, Dr. Bobby L. Hamm, Dr. James L. Hester, Dr. James N. Mangum, Dr. James Robert Michael, Dean Bob Owens, Dr. Carl Parker, Dr. Homer G. Ponder, Dr. Joe M. Pullis, Dr. Paul G. Schauwecker, Dr. Stephen E. Skomp, Dr. Lawrence C. Smith, Mr. Jarold J. Smolinski, Mr. Joe Thomas, Dr. Donald C. Wilcox, Dr. B. Earl Williamson, Dr. Fred M. Wrighton.

Delta Sigma Pi

The broad scope of Delta Sigma Pi is exemplified in its purpose "to foster the study of business in universities, to encourage scholarship, social activity and the association of students for their mutual advancement by research and practice; to promote closer affiliation between the commercial world and the students of commercial ethics and culture."

Fraternity members are chosen from male students in the College of Administration and Business who have a grade point average higher than the overall men's average in that college.

Beta Psi chapter has completed its 27th year of existence on the Tech campus and looks forward to its continued growth as an outstanding business fraternity. Beta Psi was founded on May 15, 1948, with the assistance of Dean Burton Risinger.

Denise Dugas, Rose of Beta Psi chapter.



Executive Council, left to right, first row: Mike Robbins, Historian; David McCalman, Treasurer; Dick Brantley, President; Joel Taylor, Vice President — Professional Activities; Bobby Mayo, Chancellor. Second row: Clint Capshaw, Junior Vice President; Larry Chandler, Senior Vice President; Richard Jordan, Secretary; Ronnie Marshall, CEI Chairman; Paul Merkle, Advisor.



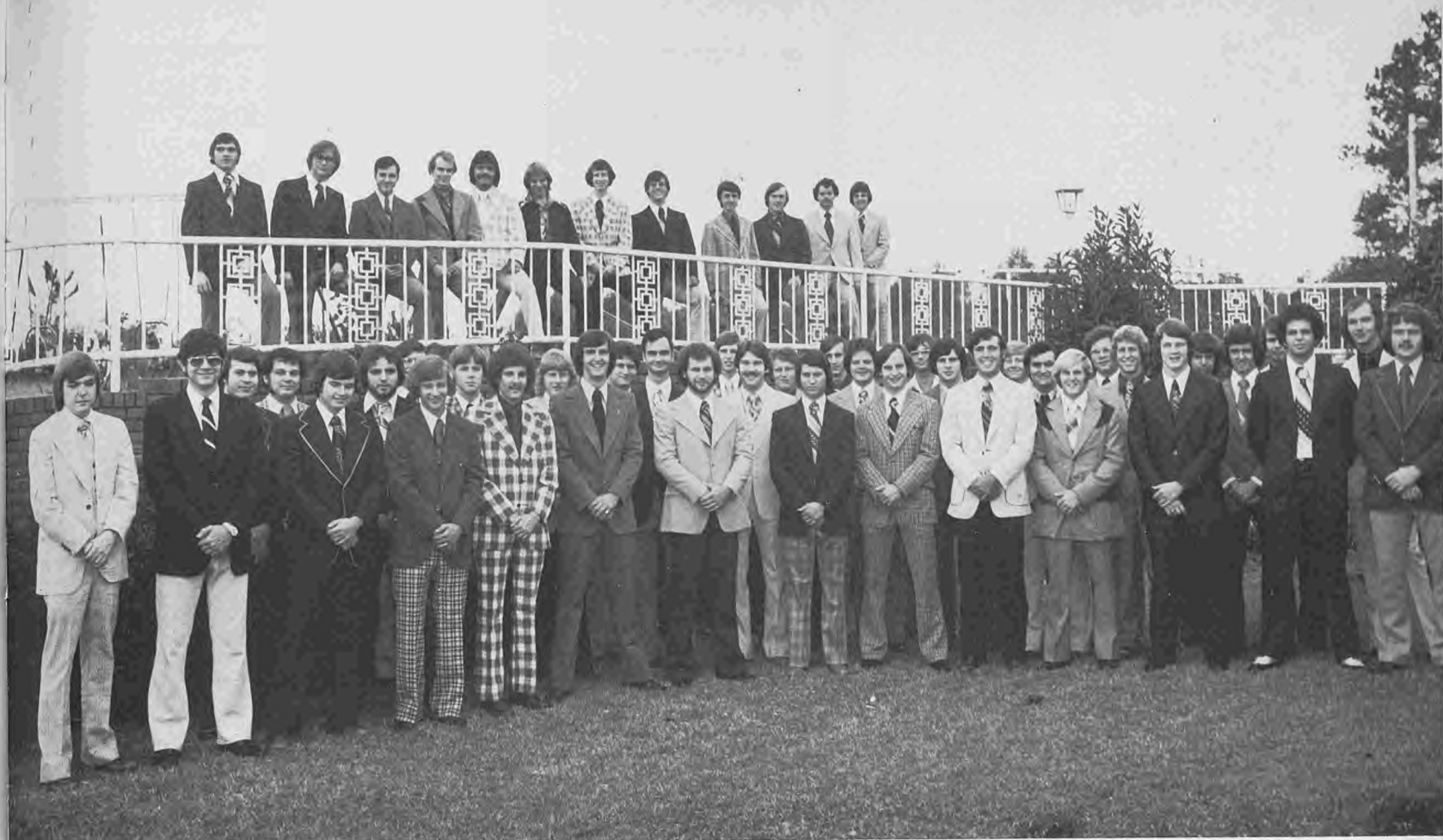

Left to right, first row: Richard Lewis, Paul Merkle, Advisor; Bert Wilson, Scott Stewart, Bruce Smith, Gary Landry, Tony Davis, David Edwards, Steve Fitzgerald, Bruce Cain, Bobby Mayo, Matt Milam, Bryan Willis, Steve Martin. *Second row:* Vic Tabor, Rick Osborne, Mike Larkin, John Ford, Richard Jordan, Hudson Adin, John Ott, Dennis Ledet, Wayne Palmer, Richard Williams, Jimmy Sledge, Hezzie Rials. *Third row:* Bill Deville, Clint Capshaw, Mike Robbins, Lewis Stevens, Tom Lang, George Griggs, John Lowrey, Ronnie Marshall, Bobby Briggs, Ed Coats, Pat Alford. *Fourth row:* Joel Taylor, Frank Hughes, Dan Morgan, Jim Freeman, Mike Helmke, Greg Baracato, Dick Brantley, Steve Koskie, Tony Catanese, John Hood, Mike Kovalsky, David McCalman. *Not pictured:* Larry Chandler, Dennis Anderson, Joey Earle, Charles Goodson, Rodney Hubble, Jim Greg Smith, Carl Stevens.



Active members of Beta Psi chapter of Delta Sigma Pi greet new members of the fraternity.



Joel Taylor introduces speaker at the annual Rose Banquet.

Eta Kappa Nu

Left to right: Phillip Lear, Bridge Secretary; Bron Ward, Corresponding Secretary; Mabe Hall, Vice President; John Parker, President; David Spilker, Recording Secretary; Camilo Mandujano, Treasurer; R. M. Steere, Faculty Advisor.



Left to right, kneeling: Mike Gregory, Jere Nash, Fredrik Anbouba, Mickey McInnis. Standing: George Schneider, Donald Johnston, James Erwin, Russell Yarbrough, Jim Jameson, Chris Waterman, Bobby Girod, Mickey Cox, Charles Goetz, George Beasley, Jr., Tom Reagan. Not pictured: Norby Dooley, Larry Chatelain, Charles Gray, Danny Pennington, Tim Petrus, Troyce Thompson.

Omicron Delta Kappa

Omicron Delta Kappa is a national leadership honor society for college men. Founded in 1914 at Washington and Lee University, ODK recognizes and encourages the achievement of exemplary character and superior quality in scholarship and leadership. Membership in ODK is a mark of highest distinction and honor.

STUDENT MEMBERS

Edward Anglin
David Barnes
Marty Baumgardner
William Berghorn
Michael Coody
Johnny Craig
Sam Crawford
Mike Elliot
Don Garland
Roger Holtzclaw
Robert Landry
Phillip Lear
Peter Main

Ed Martin
Joe Martin
Walter May
David Moore
Marshall Napper
Donovan Norris
Tim Petrus
Rodney Pollard
Sam Poole
Norman Pumphrey
Ted Scurlock
Jim Slezak
Bob Tatum

FACULTY MEMBERS

Tommy Adkins
Dean Hal Barker
Dr. Randall Barron
Dean Ben Bogard
Dr. Robert Caruthers
Dr. John Cawthon
Dr. Robert Ferrington
Dean E. S. Foster
Dr. Jarold Hedrick
Dean James Hester
Wiley Hilburn, Jr.
Dr. Robert Holstead
Dr. Houston Huckabay
Dr. Edgar Kelly, Sr.
Charles A. Killgore
Vice President S. X. Lewis
James W. Malone
Dr. Elmer Minchew
James W. Mize
Dr. P. B. Moseley

L. D. Napper
Vice President Virgil Orr
Jack T. Painter
Col. John Parker
Dean Paul Pennington
Dr. Bobby E. Price
Dr. Dan Reneau
Dr. Phillip Rice
Eddie Robinson
Dr. John Roth
Joe G. Sheppard
Harold J. Smolinski
Arthur Stone
President F. Jay Taylor
Dr. J. J. Thigpen
Dr. John Trisler
Scott Weathersby
Dr. Mike Wilkinson
Dr. John Winters

Phi Alpha Theta

PRESIDENT K. D. Kilpatrick, Jr.
 VICE PRESIDENT Debra Faircloth
 SECRETARY-TREASURER Art Reppets
 ADVISOR Dr. Philip Cook
 ADVISOR Dr. Glynn Ingram

Phi Alpha Theta is an international honor society in history. It was organized at the University of Arkansas on March 17, 1921. It is the largest, in number of chapters, of the accredited honor societies holding membership in the Association of College Honor Societies. The total number of its initiates, since organization, is more than 38,000.

The membership of Phi Alpha Theta is composed of students and professors who have been elected to membership upon the basis of excellence in the study or the writing of history. It is highly democratic, however, in the fact that any student of history may become a member simply by maintaining a high standard of work in his studies, as well as in the fact that all the members participate in the work and in the direction of the society.

At the same time, Phi Alpha Theta is a professional society the objective of which is the promotion of the study of history by the encouragement of research, good teaching, publication and the exchange of learning and thought among historians. It seeks to bring students, teachers, and writers of history together, both intellectually and socially, and it encourages and assists, in a number of ways, historical research and publication by its members.

Left to right, first row: Jennifer Wicker, Cathryn Buckley, Venessa Gay Bowden, Sheri Hinton, Kathy Long, Martha McDermott. Second row: James Brown, Richard Thompson, Dr. David Buice, Dr. Glynn Ingram, Dr. Philip Cook, Vince Talbot, Paul Marks, Joel Gray, Chip Rogers, Tommy Holmes.





Left to right: Regilyn Williams, Treasurer; Barbara Miller, Vice President; Kathy Markey, Secretary; Beverly Francis, Historian; Mickie Sheffield, President.

Phi Beta

Phi Beta is a national professional fraternity of music and speech. This is an honorary fraternity organized to promote the best in music, speech, art and dance; to foster service in these arts within the collegiate and community area; to advance the members intellectually and professionally; to develop the highest type of womanhood.



Left to right, first row: Denise Dugas, Georgia Washington, Davoda Davidson, Jeanette Jarrel. *Second row:* Ann McClinton, Pam Laenger, Pat Futrell, Susan Deufel, Kathy Milner, Jane Vernon. *Third row:* Suzanne Wagnon, Michal Wilkinson, Mickie Sheffield, Beverly Angel, Susan Faler, Charla Burns. *Fourth row:* Barbara Miller, Katie Hollis, Advisor; Pam Mahaffey, Regilyn Carter, Connie Moore, Celia Tucker, Kathey Markey. *Not pictured:* Beverly Francis, Anne Berry, Christina Biscomb, Kathleen Brock, Sharon Collier, Debra Fogleman, Nancy Mann, Pam Murphy, Corey Reynolds, Carol Smitherman, Merry Barrett.

Phi Mu Alpha Sinfonia



Left to right, sitting: Chuck Edwards, Gary Gray, Walter Weidman, Gregory Hampton, Steve Young, Troy Barrios, Paul Fellows, John Runge, Vice President; Dennis Hensley, Stuart Burges. *Standing:* Randy Safady, Jimmy Wiggins, Don McConell, Spencer Savoy, Philip Lear, Historian, Joseph Leblanc, Paula Thorton, Sweetheart; Olin Gayle, Brad Dew, Don Long, Warden; Dee Baker, Gilbert Baker, John Wilson, Alumni Secretary; Dennis Wilson, Secretary. *Third row:* Jim Jameson, Treasurer; John Gober, Keith Brumfield, Johann Yang, Mark Gober, President; David Johns, Jim Stubbs, Johnny Young, George Apperson, Sandy King, Greg Tores.

“Music tends to bring out the best, more often than the worst, in man . . .”

Miss Paula Thorton, Phi Mu Alpha Sweetheart.



Phi Mu Alpha Sinfonia, founded in 1898, is the professional fraternity for men in music. Its primary purpose is to encourage and actively promote the highest standards of creativity, performance, education, and research in music in America.

The Louisiana Tech chapter (Mu Nu) is one of the most active in the southern region. Sponsoring such events as the American Music Program and the Jazz Festival, Mu Nu recently won the Charles E. Lutton Award for the highest musical accomplishments over a three-year period.

Phi Chi Theta

Phi Chi Theta is a national fraternity for women in business and economics.

Its purpose is to promote the cause of higher business education and training for all women, to foster high ideals for women in business careers, to encourage fraternity interests and cooperation among women preparing for such careers, to stimulate the spirit of sacrifice and unselfish devotion to the attainment of such ends.

Left to right, first row: Mary Frances Faulk, Guion Snyder, Karen Keath, Treasurer; Karen Fisette. *Second row:* Becky Chandler, Elaine Petrus, President; Susan Reutz, Master of Rituals; Teney Spatafora, Stephanie Istre. *Third row:* Lois Delony, Lynn Lockwood, Alvan Ann Neal, Becky Delk. *Not pictured:* Heather Pettigrew, Secretary; Martha Nugent, Vice President.



Pledges: Cara Jo Brantly, Sara Brumfield, Debbie Butcher, Carolyn Byers, Kacee Carroll, Noma Couvillion, Kathleen Curts, Betty Dunn, Ruby Felton, Debbie Fortenberry, Dee Frazier, Gayla Gaines, Mareia Morris, Kathy Mosley, Eileen Pepper, Libby Peterson, Christie Rippetoe, Paula Schavwecker, Elizabeth Stephens, Barbara Still. *Not pictured:* Kathy Blankenship, Phyllis Fuller, Jill Goss, Linda Hand, JoAnn Hawkins, Donna Lawrence, Laurie Main, Jo Ann Mooney, Sheila Nix, Cathy Oswald, Rose Phillips, Sharon Prisock, Vickie Puska, Linda Streetman.

Pi Kappa Delta

Pi Kappa Delta National Forensics Honorary promotes excellence in speech skills, including debate, discussion, public address, oral interpretation of literature, and other competitive events. Students qualify for membership by showing proficiency in speaking at competitive tournaments and festivals.

The Tech chapter's activities include travel to 10-12 festivals and tournaments each year in Louisiana and other states, sponsorship of its own tournaments, training at weekly practice sessions, and community service speaking at area clubs, schools, and churches through the La. Tech Speakers Bureau, which Pi Kappa Delta sponsors. This year Tech students also participated in the Bicentennial Youth Debates Programs.

Members and pledges include Jim Biles, Chad Blankenship, Gary Cathey, Mike Cook, Scott Cox, Sherry Davidson, Raymond Eason, Barron Lafield, Vanessa Lindsay, Ted Luquette, Nancy Mann, Syrone Morrow, Ron Pittman, Sam Poole, Carla Powers, David Price, Spike Reed, Paula Schauwecker, and Celia Tucker. Faculty sponsor is Dr. Mary F. Beasley, Forensics Director and graduate assistants are Miss Paula Pennington, and Miss Cindy Rhodes.



Left to right: Cindy Rhodes, Graduate Assistant; Gary Cathey, Projects Chairman; Celia Tucker, Vice President; David Price, President. Not pictured: Nancy Mann, Secretary; Chad Blankenship, Historian.



Pi Kappa Delta members add trophies to the collection at every tournament.



Squad members pose beside of faithful "doggy wagon" on a typical forensics trip.

Pi Tau Sigma

Pi Tau Sigma, the national honorary mechanical engineering fraternity, was founded at the University of Illinois in 1915. The Tech Tau Xi chapter was installed on April 23, 1957.

The purpose of the Pi Tau Sigma is to establish a closer band of fellowship which will result in mutual benefit to the men in the study and profession of mechanical engineering who by academic or practical achievements manifest a real interest and a marked ability in their chosen work.

Active members are chosen on the basis of sound engineering ability, scholarship and integrity. They are selected from the top 35 percent of the junior and senior classes, to participate in a number of activities, including co-sponsorship of an Annual Honors Banquet and Outstanding Teacher Award.



Left to right: Ellis Killgore, Advisor; Fred Griese, Vice President; Don Sanders, President; Mike Ferguson, Treasurer; Breck Barker, Corresponding Secretary; Jack Cordaro, Recording Secretary.

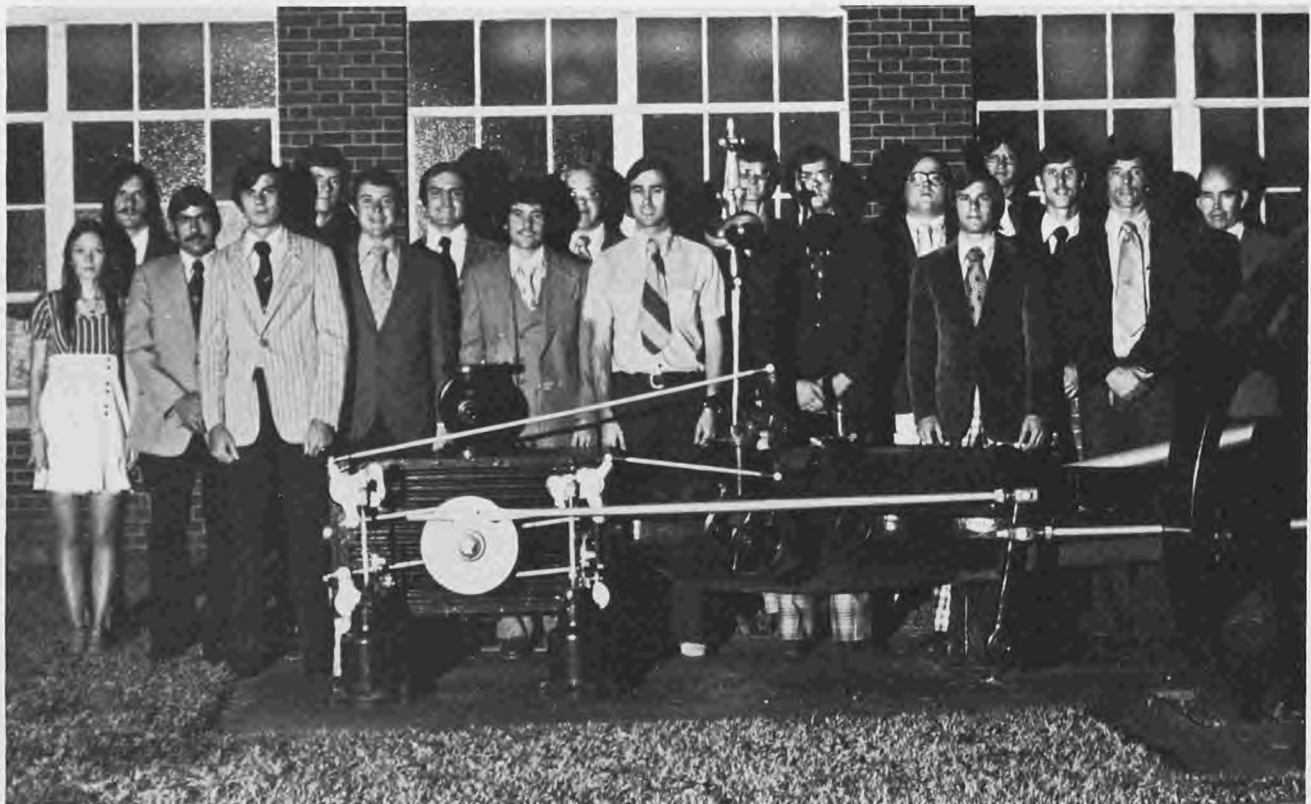

Left to right: Sharon Patrick, Jeffery Ginn, Clyde Dooley, Billy Hollifield, Roy Hogan, Gary Osborne, Randy Calloway, Jack Cordaro, Don Sanders, John Wilson, Mike Ferguson, Donald McConnell, Marlon Guidry, Wayne Miller, Breck Barker, Fred Griese, Bruce Gardner, Ellis Killgore, Advisor.



Sigma Alpha Iota

Left to right, sitting: Paula Thornton, Assistant Treasurer; Debbie McCann, Treasurer. *Standing:* Becky Allen, Editor; Paula Crawford, First Vice President; Kathy Kemper, Sergeant-at-Arms; Paula Kelly, Chaplain; Kathy Bowman, Assistant Editor; Melanie Blanchard, President; Cheryl Gosnell, Corresponding Secretary; Charlotte Tyson, Recording Secretary; Lynn Watson, Second Vice President.

Sigma Alpha Iota is an international professional fraternity for women in the field of music. Seventy-two years ago this fraternity was founded at the University School of Music at Ann Arbor, Michigan. Its purpose is to raise the standards of productive musical work among women students of colleges in the United States and to further the development of music in America and throughout the world. Some of the special projects sponsored by the Epsilon Kappa Chapter of Sigma Alpha Iota are ushering for Louisiana Tech Concert Association and other music department concerts and recitals, sponsoring recitals by guest artists, and participating in other service projects in the field of music.



John Runge, Sigma Alpha Iota Guy.



Left to right, center: Kathy Williamson. *First row:* Paula Crawford, Jan Morris, Paula Thorton, Becky Allen, Debbie McCann, Paula Kelly. *Second row:* Janet Laney, Norma Couvillion, Judy Oakley, Theresa Dew, Judy Clement, Becky Fox, Melanie Blanchard, Kathy Bowman, Kathy Kemper, Charlotte Tyson, Cheryl Gosnell, Lynn Watson.

Sigma Rho Alpha

The purpose of Sigma Rho Alpha is to provide meaningful interaction among Medical Record Administration students at Louisiana Tech University; to further professional knowledge and effectiveness by interaction with Medical record personnel; to promote greater enrollment into the Medical Record Administration Program by active recruitment; and to provide the opportunity for interaction among Medical Record Administration students, Professional, paramedical personnel, and faculty.



Left to right, first row: Anthony Villemarette, Faculty; Kathleen Middleton, Secretary; Sharon Byrd, Beverly Miles, Catherine Simmons, Cam Marvil, Pat Roy, Karen Tarver. Second row: Lillie Jackson, Lisa Tullos, Phyllis Ford, Diana Parker, Vice President; Nancy Whitard, Alita Moore, Jane Temple, President; Elizabeth Brock, Audrey Smith. Not pictured: Julia Bell, Paula Bennett, Karen Goodrum, Jackie Goolsby, Mary Flo Kelly, Cindy Lawrence, Charles Mase, Jean Miller, Kathy Powell, Mrs. Lou Stebbins, Advisor.

Sigma Tau Delta

Sigma Tau Delta is a national English fraternity whose primary purposes are to foster the development of creative writing, to encourage worthwhile reading, and to stimulate an appreciation of excellence in the literary arts. The organization also seeks to enhance the University's cultural program by actively supporting all such endeavors and by sponsoring campus-wide writing contests. Sigma Tau Delta members are chosen from nominees who are selected by the English faculty on the basis of reading and writing ability as well as on general academic excellence. The Rho Gamma Chapter was established at Louisiana Tech in 1931.



Left to right: Priscilla Williams, Program Chairman; Lesa Henderson, Social Chairman; Walter May, Publicity Chairman; Margaret Pearce, Secretary-Treasurer; Deborah McGehee, President.



Left to right, sitting: Laura Preston, Priscilla Williams, Lesa Henderson, Jane Brewster, Peggy Mathis. *Second row:* Margaret Pearce, Deborah McGehee, Gloria Moore, Joe Mitcham, Michael James Smith, Gayle Underwood, Rhonda Marionneaux, Paula Corley, Debbie Shelor, Dianne Smith, Janice Lee Rodgers, Kathleen Elizabeth Rusk, Cathy Kilman, Sharon McCauley, Barbara A. Simms, Diane Murphy. *Third row:* Jeff Randolph Weissmann, Jack Witte, Charles M. Butler, Edward Anglin, David McGehee, James J. Bullock, Walter May, Alison Tait, Camille Wallace.

Tau Beta Pi

The Tau Beta Pi Association was founded at Lehigh University in 1885 by Edward Higginson Williams, Jr., to mark in a fitting manner those who have conferred honor upon their Alma Mater by distinguished scholarship and exemplary character as students in engineering, or by their attainments as alumni in the field of engineering, and to foster a spirit of liberal culture in engineering colleges.

Nasrolah Abassi
George Beasley
Janice Berardo
Kenneth Blanchard
David Bounds
Terry Calloway
Larry Chatelain



Jack Cordaro
Mickey Cox
Clyde Dooley
Norby Dooley,
President
Michael Ferguson
Joel Fox
Jeffrey Ginn



Mark Gover
Charles Goetz
Charles Gray
Gary Gray
Jimmie Grissom
Mabe Hall
Robert Hannigan,
Vice President



James Holeman
Randy Jackson
James Jameson,
Recording Secretary
Edward Laughery
Phillip Lear
Earl Martin
Edward Martin



Wayne Miller
Robert Montgomery
Timothy Moreau
Donovan Norris
Gary Osborne
Sharon Patrick,
Corresponding
Secretary
Tim Petrus



Ronald Poindexter
Norman Pumphrey
Thomas Reagan
Betty Richardson,
Cataloguer
Donald Sanders
John Shamp,
Assistant to President
Charles Shelor



David Spilker
Don Tally,
Treasurer
Troyce Thompson
Bron Ward
John Wilson





Left to right, first row: Tom Morris, President; Martin Corie, Vice President. Second row: Peter Main, Secretary-Treasurer; Nancy Burnham Urban, Historian.

Theta Tau

Theta Tau is the professional journalism fraternity of Louisiana Tech University. The purpose of the fraternity is to promote the professional standards of journalism among journalism students.



Left to right, first row: Cindy Mack, Steve Gray, Ginger Wright, Matt Scallan, Tom Morris. Second row: Joey White, Debbie Newman, Mary Durusau, Chip Rogers, Nancy Burnham Urban, Denise Bunch, Ann McCartney. Third row: Don Graham, Gary Sanford, Otis Bell, Sandy King, Peter Main, Kathy Lavespere, David Hedgepeth, Sallie Rose Hollis, Advisor. Not pictured: Craig Durrett, Philip Stonecipher, Paige Thomason, Bill Alexander, Belinda LaBlue, Bobby Lamb, Cathy Law, Stanley Nelson, Susie House, Buddy Sayes, Rhonda Jones.



Religious Organizations



Bill Jones, Novie Hinson, and Wayne Willis lead Chi Alpha in its ministry.

Chi Alpha

Chi Alpha is a full gospel organization striving to bring New Testament concepts of charismatic community to the modern college campus. The parent organization is the Assemblies of God.

Chi Alpha's ministry includes fellowship, worship, and teaching.



Baptist Student Union

Left to right, first row: Stuart Alsop, Missions; Alice Ziegler, Women's Athletics; Tony Young, Campus Evangelism; Mary Nugent, Music; Ray Furr, President. Second row: Michal Wilkinson, Commuter; David Spilker, Community Outreach; Debra Stone, Social; Mike Cranford, Men's Athletics; Karen Lee, International; Judy Furr, Secretary; Bruce Cain, Center Host; Joan Prince, Center Hostess; Larry Tims, Editor; Lynn Lockwood, Bible Study. Not pictured: Beverly Bryan, Chapel; Barry Pitts, Publicity.



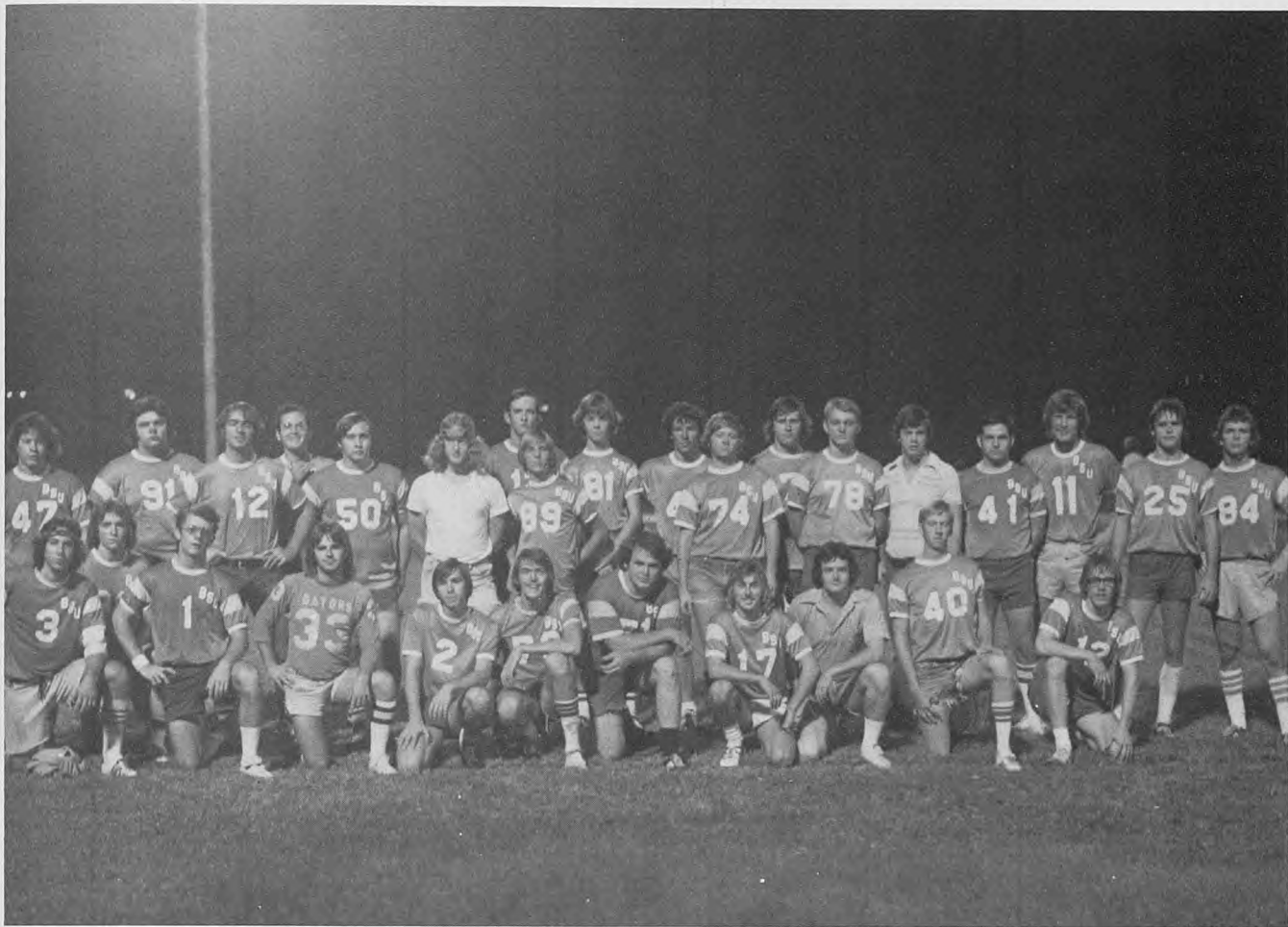

1975 BSU Football Division Champs.



"And Jesus said unto them, Come ye after me, and I will make you to become fishers of men." Mark 1:17 (KJV)

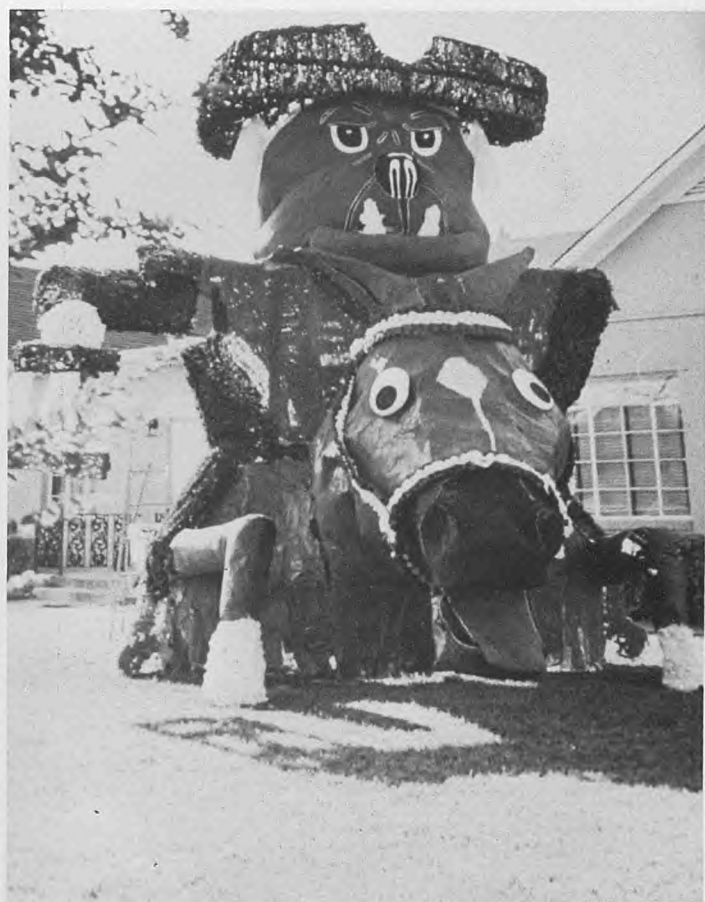

We finally made it — 3 years in a row.

Left to right:
CHAIRMAN Sam Holt
SECRETARY ... Jeannie Thurston
TREASURER Laura Miller
VICE CHAIRMAN Jerry Istre

The Christian Student Center, sponsored by churches of Christ, is designed to provide and promote fellowship, offering both social and religious activities. The CSC sponsors several events throughout the year — fall and spring retreats, a formal spring banquet, an alumni supper at Homecoming, daily devotionals, and various parties and trips.



Christian Student Center



Newman Center



Some of the past activities include a Christmas Formal at the Tech Camp, a trip to Six Flags over Texas, campouts and barbecues, weekend retreats and other activities. Members included at left are: Kevin Hawkins, Robert Smith, Ken Gidlow, Brenda Broussard, Nolan Waguespack, Arnold Nederveld, Frank Robichaux, Pat Clement, Louise McLean, Jan Clark, Mike Helmke, Pete Cancienne, Tom Belko, Cathy Waldo, Lucy Tarver, W. E. M. Martin, Julie Smith, Chuck Morris, Chris Sumner.

Wesley Foundation

The theme of Wesley this year is GRACE — "God's Riches at Christ's Expenses" and with that in mind Wesley had a fine year in spreading this Grace to the Tech campus with increased attendance at weekly Vesper services and Tuesday luncheons.



Jimmy Love, representative of the Love family of Ruston, presents the Corrie P. Love scholarship award to Miss Cynthia Crosby.



Wesley Foundation



Left to right, first row: Marcia Morns, Anita Gilmore, Kay Carpenter, Deborah Varnado, Linda King, Glenna Kelly, Cynthia Crosby. Second row: Janine Svigel, Jean Murphy, Mary Diane Brown, Diane Carroway. Third row: Frank Albrecht, William Norton, Bill Autrey, Andy Henry, Don Branch, Billy Kirten, Jim Croley, Bill Stokes, Director.



Joyful Noise — Wesley's Folk Group, left to right, standing: Cindy Coe, Libby Thon, William Norton, Bill Autrey, Melissa Norton, Kay Carpenter, Pat Roy. Sitting: Andy Henry, Warren Ludwig, Marcia Morris, David Roots, Janine Svigel.



Overflow crowds at the Tuesday Luncheons.



Left to right, first row: Leah Cunningham, Jim Richardson, Julie Redden, John Burcham. Second row: Brenda King, Anna Gayle, Lynn Latham.



Rev. Bob Shepperson.

Presbyterian Westminster Fellowship



Officers, Jim Richardson, Vice Moderator; John Burcham, Moderator; Anna Gayle, Secretary.



Left to right: Lynn Latham, Leah Cunningham, Courtney Hall, Brenda King, Robby Rogers, Julie Redden, Jim Richardson, Byron Crome.

G
R
E
E
K
S



Alpha Chi Omega

Beta Psi chapter of Alpha Chi Omega was installed at Tech in 1941. The flower is the red carnation, and the colors are scarlet and olive green. The pin is the lyre containing twenty-two pearls.

Alpha Chi's activities include a Hillbilly Party, Winter Formal and Spring Formal. Other events include Founder's Day, Big and Little Sister Parties and Hera Day.

Terri Allen
Vickie Antley
Corresponding Sec.
Libby Awbrey
Kim Babineaux
Liz Bailey
Teri Bass
Robin Jean Bearden
Mandy Betts



Cheryl Bierman
Kenda Biter
Ginger Bosko
Melissa Braswell
Deb Brown
Renee Brown
Sandy Brown
Debbie Burks



Katie Burleson
Lilia Canales
Susan Chiocchi
Denise Colvin
Kay Connell
Teri Courtney
Mona Cummings
Susan Dellacca



Micki DeMoss
Deb Dowden
Gail Dowell
Tina Cherie Dowell
Millie Edwards
Cindy Ann Engh
Mindy Engh
Brenda Farrar



Norma Fisher
Diana Flake
Debra Fogleman
Dawn Fowler
Laura Fussell
Pat Gandy
Debbie Gaston
Carol Gay
Recording Sec.



Joy Gibson
Sarah Beth Gould
Donna Greer
Debbie Hardy
Liz Harlan
Second Vice Pres.
Debbie Hayford
Cindy Helsten
Debbie Helsten
Phyllis Hendry
Karen Kepting
Becky Holstead
Connie Hurmann
Joy Johnson
Gaynell Kelly
Candy Kimbell
Mimi LaCour



Gail Laffitte
Pam Langton
Vicki Long
Third Vice Pres.
Cindy Mack
Susan Mack
Susan McGinty
Karen Mitchell
Genie Moore



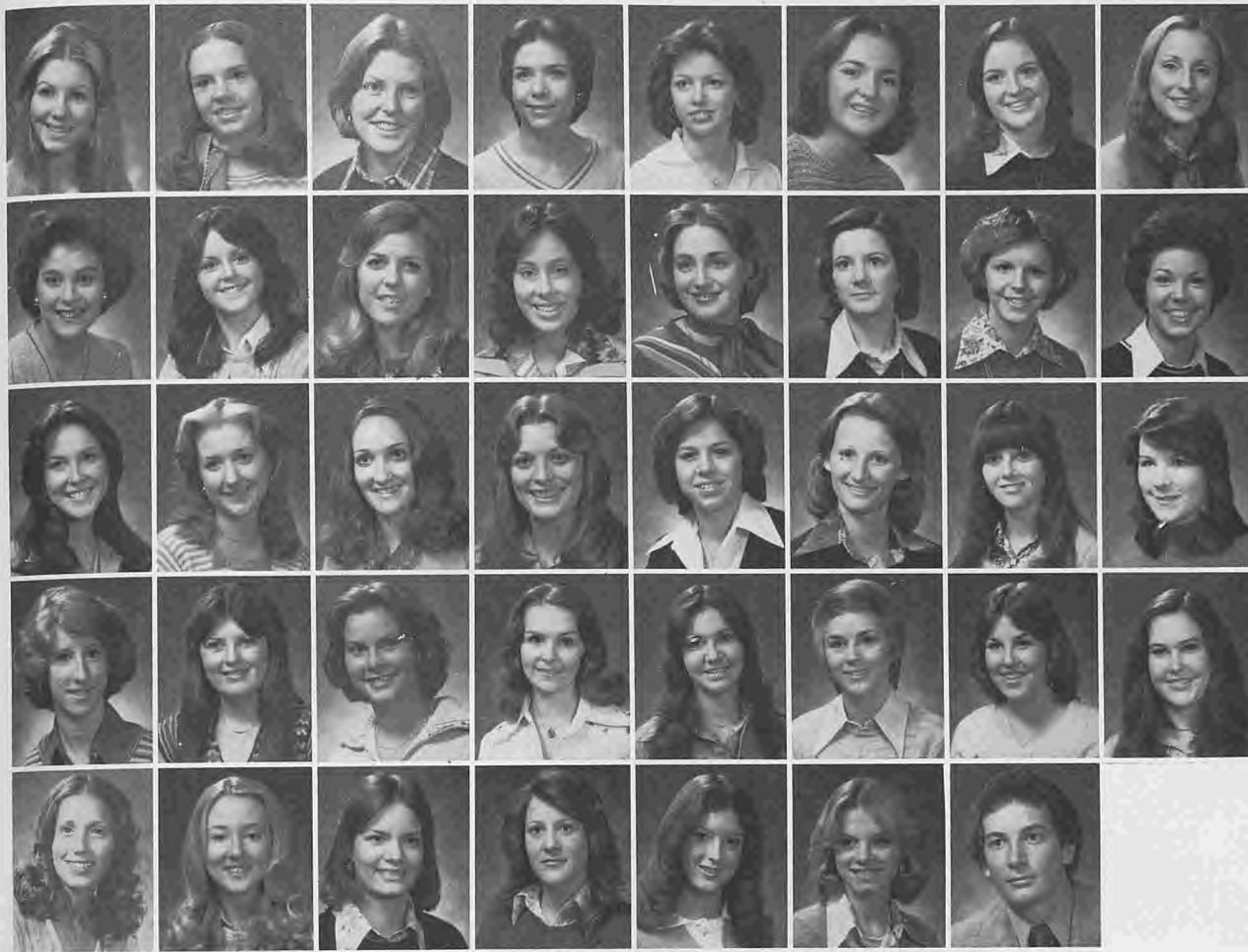

Pam Murphy
 President
 Linda Newcomer
 Deborah O'Brien
 Susan Peal
 Karen Perry
 Sharon Quinn
 Theresa Quinn
 Nancy Reece
 Korey Reynolds
 Annette Rich
 Lena Richardson
 Pledge Advisor
 Karla Robbins
 Millissa Robertson
 Kim Saunders
 Jenny Seibold
 Rush Chairman
 Jeanie Smith
 Peni Smith
 Vicky Smith
 Carol Smitherman
 Betsy Snyder
 Cindy Stagg
 Micky Stephens
 Susan Stephens
 Pat Stevens
 Mary Ann Stewart
 Angi Story
 Linda Streetman
 Treasurer
 Lajeane Thomas
 Chapter Advisor
 Libba Thompson
 Vicki Thompson
 Venetia Thurmon
 Becky Twitchell
 Mary Jane Walker
 Pamela Wallace
 Lucy Ward
 Sharon Weber
 Kathryn Wright
 Ellen Yarberry
 Larry C. Harper
 Dreamboy



Alpha Phi Alpha



Alpha's and Sweethearts, left to right, first row: Mickey Bennett, Richard Anderson, Vice President; Ora DiAnn Bristo, Miss Eta Kappa; Patrick Pearson, President; George Williams, Treasurer; Angela Dumas, Miss Black and Old Gold; Clyde Dennis, Secretary; Micheal Connor. Second row: Zanny Ray Kendricks, Darrell Lafitte, Rickey Bennett, Kenneth White, Micheal Player.



Alpha's and Alpha Angels, left to right, first row: George Williams, Wanda Lewis, Richard Anderson, Georiga Washington, Kenneth White, JoAnn Mitchell, Ora DiAnn Bristo, Micheal Connor. Second row: Zanny Ray Kendricks, Vanessa Lindsay, Patrick Pearson, Debra Davvington, Clyde Dennis, Angela Dumas, Mickey Bennett, Dewana King, Rickey Bennett, Annie Claiborne, Darrell Lapitte, Joyce Bailey, Micheal Player.



Left to right, first row: Ora DiAnn Bristo, Wanda Lewis, Annie Claiborne, Debra Darrington, Georgia Washington. Second row: JoAnn Mitchell, Dewana King, Joyce Bailey, Vanessa Lindsay.



Gloria Clinton
Sweetheart



Richard Anderson
Vice President



Mickey Bennett



Rickey Bennett



Micheal Connor



Clyde Dennis
Secretary



Zanny Ray Kendricks
Dean of Pledges



Darrell Laffite



Patrick Pearson
President



Micheal James Player
Historian



Kenneth White
Chaplain



George Williams

Alpha Tau Omega



On May 7, 1966, the Zeta Chi chapter of Alpha Tau Omega received its charter at Tech. It became the 125th chapter of Alpha Tau Omega, the first social fraternity founded after the Civil War.

In addition to the open houses and parties held after Tech athletic events, the ATO's activities also include State Fair, Winter Night Ball, Shipwreck Party and the annual Sweetheart Ball.



Candace Young
Sweetheart

Patrick Adema
James Ansley
Richard Bailey, Jr.
Marty Baumgardner
Timothy Berrong
Jay Billhorn



Justin Breithaupt
James Christian
John Clifton
Joseph Collins
George Cummings
C. Owen DeWitt



Curtis Dupree
Jim Elkins
George Eustis
Donald Fitzgerald
James Fuglaar
Timothy Gilbert



David Gill
Blaine Gremillion
Jay Hammock
Joseph Handlin II
James Haynes
Stephen Hoehn



Dennis Hoffmann
Kenneth Honaker
Dietrich Jessen
Andrew Jones
William Jones
William Kilman



Dominic Koorie
Charles Long
John Lowrey
Turner Lux III
Richard Mackay
Dan Maddox





Ben Martinez
 Vaughn Massey
 Bradley Mayo
 Ray Mayo
 Kenneth McGivney



Charles Milstead
 Clark Murphy
 Mark Nowey
 William Nyman
 Randall O'Neal



Bill Parks
 Ted Scurlock
 Blake Shinnick
 Gerald Suthoff
 John Suthoff, Jr.



Ira Taylor, Jr.
 Michael Trauth
 Gary VanDusen
 James Waddill
 Stephen Wallace



Roger West
 A. Thomas Westall



Delta Sigma Theta

Δ
Σ
Θ



Delta Sigma Theta is a public service organization founded on January 13, 1913, at Howard University, Washington, D.C. There are over 500 chapters and 75,000 members.

The Kappa Chi chapter was installed at Louisiana Tech on January 26, 1974.



Harrison Coleman
Mr. Delta Sigma Theta



Delta Sigma Theta, Public Service Sorority, left to right: Gwen Winzer, Artie Hill, Debra Miles, Debra Williams, Marion Miller, Beverly Miles, Catherine Simmons, Shirley Allums, Johnnie Trice, Brenda Gantt, Cynthia Montgomery. Not pictured: Elena Hamilton, Debra Tellis.



Shirley Allums



Brenda Gantt



Artie Hill
Treasurer



Marion Miller
President



Beverly Miles



Debra Miles
Vice President



Cynthia Montgomery



Catherine Simmons
Corresponding Secretary



Debra Tellis



Johnnie Trice



Debra Williams
Recording Secretary



Gwen Winzer

Kappa Alpha



Kappa Alpha Order is unique in that it is a Southern fraternity. K.A. was founded at Washington and Lee University on December 21, 1865. Robert E. Lee was the president of the university and it is the character and qualities of that man that Kappa Alpha Order strives to emulate.

The Southern way of life and traditions are exemplified in the practice of Old South Weekend. The weekend consists of a decorating party, pig roast, secession ceremony, parade and delivery of invitations. Festivities are concluded by the Old South Ball. Other social events throughout the year include the Jungle Party, State Fair, the Pajama Party, Winter Formal and Senior Party.



Carolyn McCharen
KA Rose

Robert Allen
James Beasley, Jr.
John Brasher
Daniel Cado
David Cado
Philip Campbell



J. C. Copes
Christopher Daiy
Harmon Dungan III
Micheal Easley
Cor. Secretary
Anthony Ellett
Richard Elliott, Jr.



David Ervin
Henry Felsher
Pledge Trainer
Robert Goza
Jon Haddad
David Harper
David Hill



Lee Kavanaugh
William Kimbell, Jr.
President
E. Hunter Lancaster III
Ben Lay
Historian
Richard Lee
Richard Lewis
Executive Secretary



Douglas Matthews
Mike McGuffey
Franklin Mikell
Linwood Miller
Social Chairman
Eugene Montgomery
Initiation Chairman
Robert Montgomery



Scott Moreland
John Neill
Thomas Ogden III
Vice President
Autie Orjias
Michael Payton
David Peak
Parliamentarian





Louis Plitt
 Michael Robbins
 Michael Sellar
 Keith Schilling
 Peter Shiels
 Steven Silmon

Edward Smiley
 Charles Smith
 Doorkeeper
 John Spence, Jr.
 Richard Swoffard
 Richard Taylor
 Ronald Taylor

Samuel Taylor
 Pete Theo
 Treasurer
 Rudolph Tucker III
 William Ward
 Greg Webb
 David Williams

William Windham
 Milton Witty III
 Mike Young
 Mark R. Harris
 Advisor

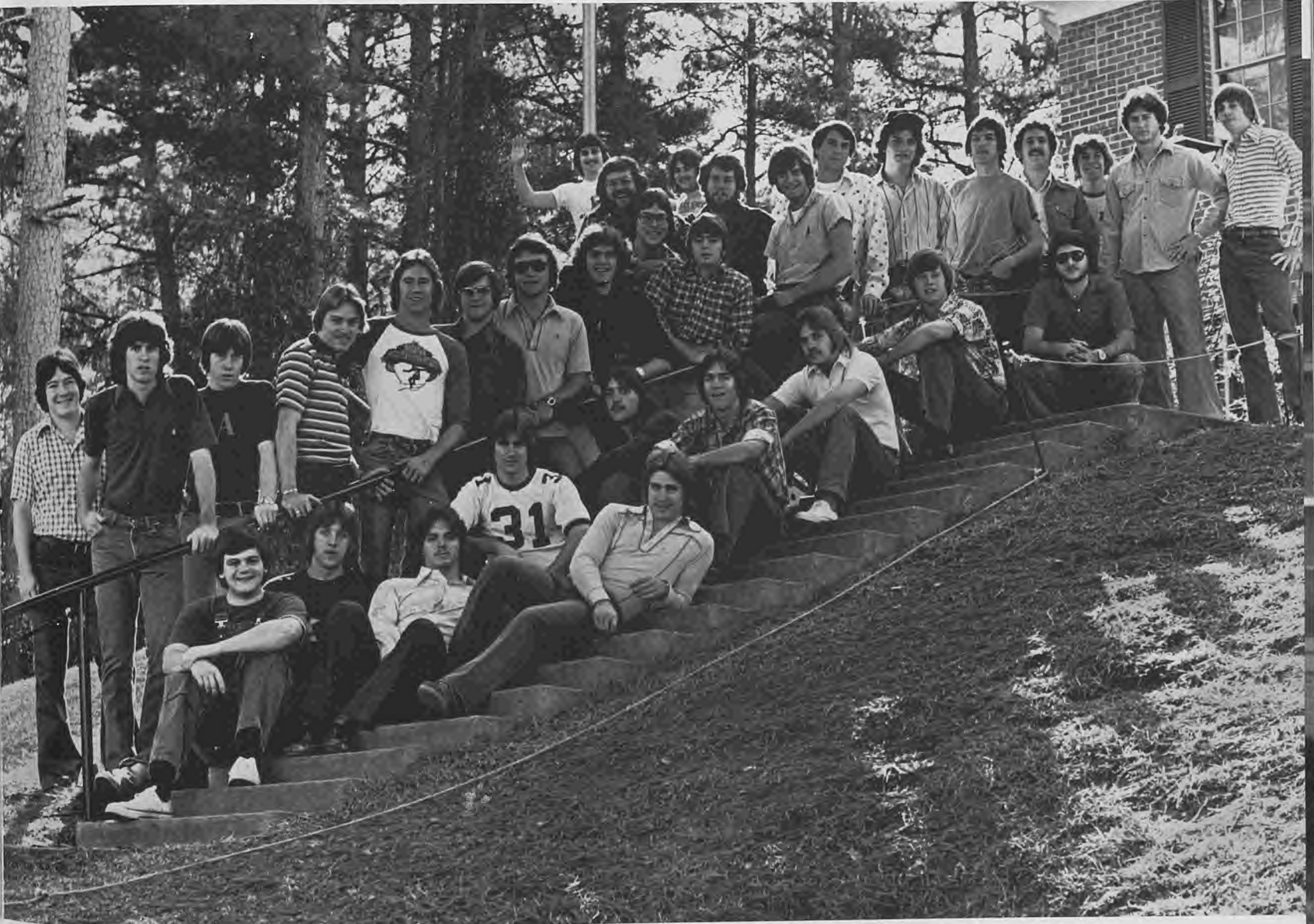



Kappa Delta

Kappa Delta, installed here in 1931, was the first national sorority at Tech. Alpha Chi chapter is one of the two Kappa Delta chapters in the nation that has won both the Minnie Mae Prescott Award for gracious living and the National Council Award. These two awards are given at the Kappa Delta National Convention.

The colors for the sorority are emerald green and pearl white, and the flower is the white rose. Kappa Delta's activities include a Ragin' Cajun Party, Patriotic Party, Spring Formal, and other social activities.

Kappa Delta sponsors events such as a Halloween party, Christmas party and Easter party for their twelve girls whom they have adopted at the Methodist Children's Home in Ruston.

Lisa Allen
Cheryl Aulds
Angela Baragona
Ann Barker
Julia Barnes
Seresa Bender
Noelanne Bennett
Linda Berteau



Pamela Best
Beth Billon
Kathy Blankinship
Barbara Bradley
Cara Brantly
Janice Brantly
Pamela Butterfield
Bertel Carlton



Gwen Carlton
Candace Casey
Connie Coker
Roberta Conkling
Jane Cook
Nancy Couvillion
Rebecca Creighton
Sally Crenshaw



Margaret dePingre
Lisa Dial
Camille Doyle
Karen Dyson
Cindy Earley
Jan Edgard
Martha Fanning
Janice Feely



Beth Ferguson
Sidney Franks
Phyllis Fuller
Raye Garrett
M. Alece Gladney
Suzonne Grafton
Stephanie Hamilton
Melanie Harrell



Stacy Harrison
Marianne Hebert
Claudia Hollingsworth
Jennifer James
Julie Jewell
Catherine Jones
Laura Jones
Nancy Jones



Mary Jordon
Mary Kelly
Jennifer Kerr
Kelly Kingery
Colette LaBlanc
Lynn Lay
Patricia Lyons
Sheryl Magee



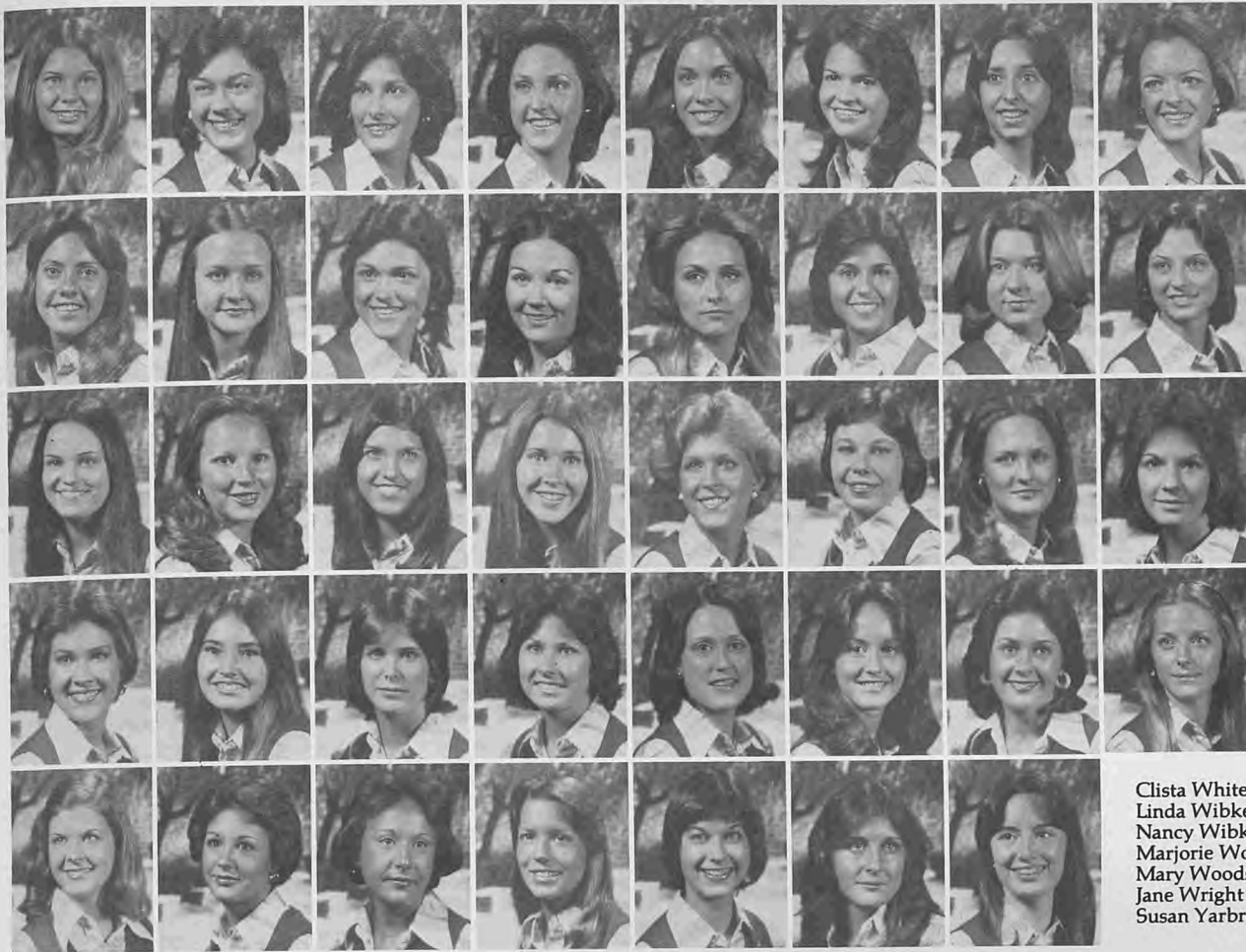

Elizabeth Martin
Cindy Mashon
Carolyn McCharen
Melanie McDaniel
Patty Miller
Terry Miller
JoAnn Mooney
Mary Nelson

Franceys Patterson
Matisye Pearce
Pamela Pearce
Heather Pettigrew
Jacque Pharis
Lisa Pirello
Becky Rogers
Karen Smith

Theresa Smith
Renee Snelling
Debra Snider
Nancy Steed
Pamela Steinman
Linda Stewart
Sandy Stout
Kathy Struck

Lawana Suggs
Elizabeth Sweeney
Grace Tindol
Ann Tomlinson
Deborah Travis
Sherri Turner
Jan Wallace
Lisa Weldin

Clista Whitehurst
Linda Wibker
Nancy Wibker
Marjorie Wood
Mary Woods
Jane Wright
Susan Yarbrough





Kappa Sigma

Kappa Sigma was founded by the "Five Friends and Brothers" on December 10, 1869, at the University of Virginia. The fraternity is represented by the colors of scarlet, white and emerald green; and by the flower, the lily of the valley. Epsilon Gamma chapter at Louisiana Tech is built on "friendship and loyalty having a solid foundation."

Kappa Sigma strives to maintain high standards socially, scholastically and athletically. Every year Epsilon Gamma holds the French Party, Founder's Day Banquet and Hawaiian Party.



Melanie Harrell
Sweetheart

David M. Abney
John B. Ashley
Charlie S. Benton
Gary D. Blackwelder
William V. Bond
Michael W. Bottoms



Timothy H. Brown
Lewell O. Burkhalter
Gordon L. Calahan
Sam D. Crawford
Daniel E. Crook
Rusty L. Davis



Benny L. dePringre
Thomas P. Donner
Gene M. Dyke
Johnny W. Eason
Albert A. Ferris
Joe E. Ford



Gary L. Gaskins
Charles T. Goodson
Charles M. Hendricks
Mark C. James
Randy B. Jones
Charles R. Keen



David R. Kelly
Michael W. Kelly
William L. Kingery
John Kinnebrew
Michael S. Leon
Nicholas B. Lester



Burgess S. Lewis
Tommy Lomax
Kenneth R. Lottinger
Ronald G. Martin
Grady C. McGrew
Hoyle W. Mitchell



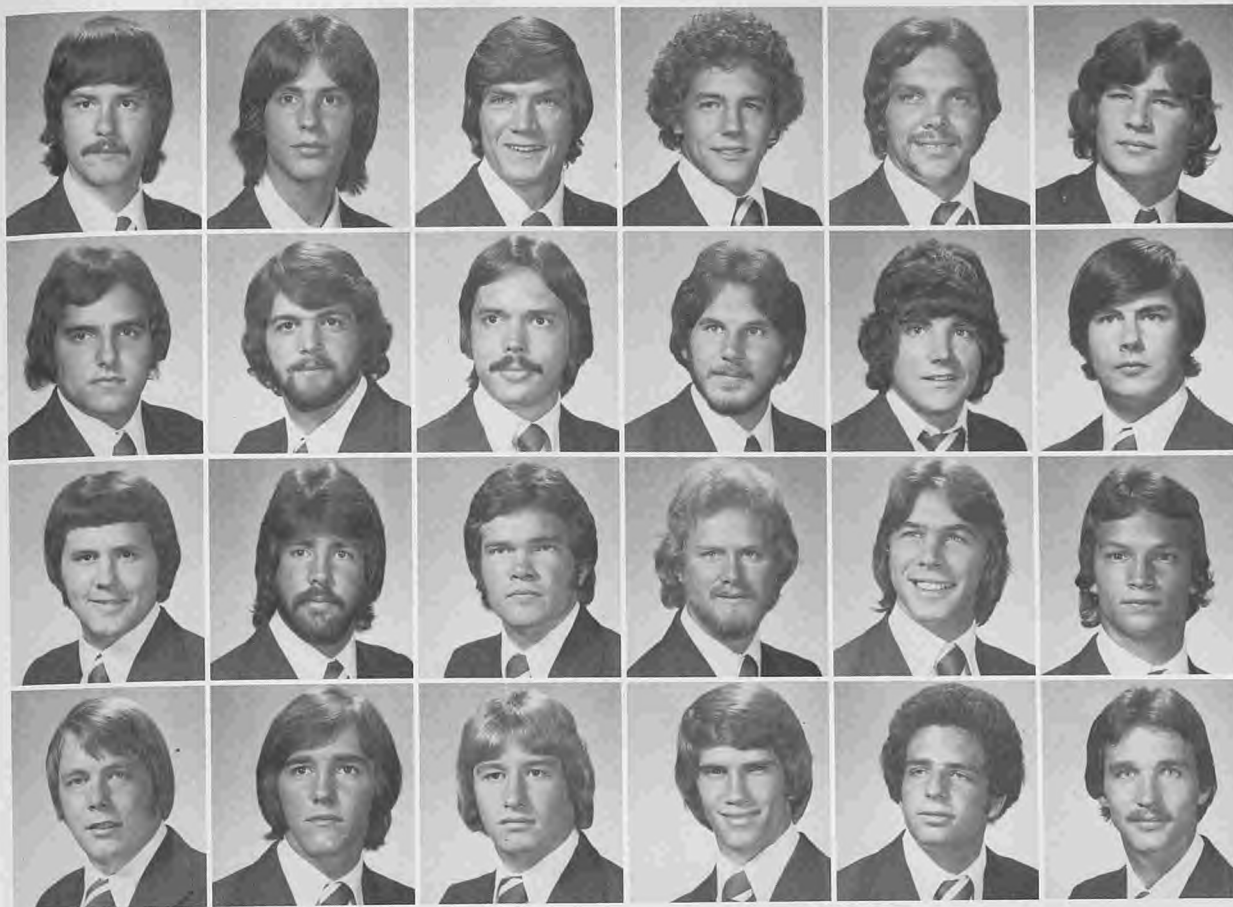

Paul D. Mitchell
 Alan D. Moore
 John H. Nattin
 Walter C. Norman
 Danny G. Norris
 Dan O'Neal

Rick Osborne
 Dale B. Phillips
 Mike Rickels
 Steven A. Romano
 Donald L. Sexton
 Dee Sicard

David L. Simmons
 Biff P. Smith
 John P. Suggs
 Charles M. Teepell
 Kenneth O. Theis
 Jeff W. Turner

Dale W. Wade
 Dane A. Walker
 H. E. Watson
 James H. West
 M. Bryan Willis
 James P. Woodard





Lambda Chi Alpha

In 1909, at Boston University, the first Lambda Chi Alpha fraternity chapter was founded. Since that time Lambda Chi has become the fifth largest national fraternity, with a membership of well over 100,000.

The social activities of the Theta Psi chapter are the Cannibal party, Winter Dance, Mardi Gras party, South Sea Island Party and the White Rose formal.



Susan Yarbrough
Sweetheart

Fred L. Adams
Christopher J. Albus
Gregory D. Atkinson
William J. Bell
Bill Boelens



Patrick H. Causey
Thomas H. Colvin
John W. Cowen
Ronald L. Crawford
William T. Day



Brad E. Dill
Watson P. Durden
Mark J. Elenden
John R. Ferguson
Clay O. Franklin



James F. Frazier
Robert M. Holt
William J. Humble
Kevin K. Lindsey
Stephen G. Lindsey
President



James C. Long
Philip H. McElroy
Mark A. McKay
Charles E. McKenzie, III
Tommy M. Milford





Mark B. Miller
Charles M. Noble
Timothy B. Pate
William L. Patterson
Banks C. Pruitt



William D. Pulley
William R. Rieger
Robert A. Ritenuti
Tommy L. Ryals
Michael R. Shanley



David A. Smith
Daniel A. Stark
David A. Stawasz
Ronnie C. Stone
Loren E. Worley



Dan P. Yarbrough



Phi Kappa Sigma



Lynn Aicklen
Sweetheart

Don R. Andry
Billy G. Baudry
John M. Bostic
William M. Brown
Charles R. Carnshan



William L. Corbin III
Kenneth L. Engelmenn
John L. Hamm
David E. Hedgepeth
Willard A. Hendrix



Fred A. Irle
Scott Jenkins
James J. Lafitte
Bryan A. Ockman
J. Kevin O'Dowd

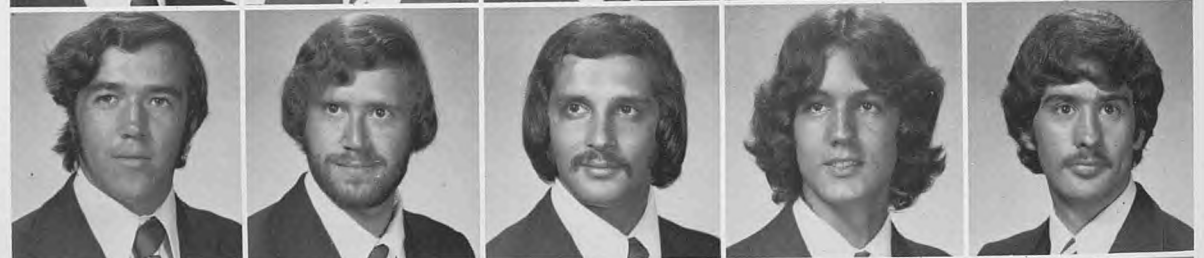

Eugene R. Phifer
George S. Robertson
Matthew K. Scallan
Ralph L. Schumann
Ronald L. Schumann, Jr.



William D. Talton
Samuel M. Wilburn





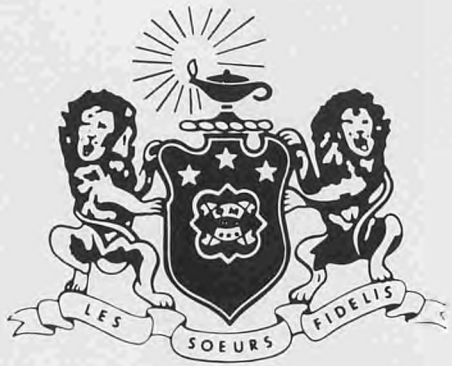

Phi Mu

Phi Mu, the second oldest national sorority, was founded in Macon, Georgia, on March 4, 1852. Phi Mu was installed on the Tech campus in 1943. The colors for the sorority are rose and white. The flower is the rose carnation.

Some of the activities for the year include a party for the Ruston State School, Mother's Weekend Banquet, house parties, TGIF informal, and presentation of new members at the winter formal.

Beverly Angel
Sherry Angel
Tammie Ashley
Carla Atkins
Elizabeth Baucum
Barbara Beckwith
Cindy Betterton
Nancy Birch



Pamela Bolton
Zoe Brennen
Paula Brown
Debbie Browning
Brenda Burford
Nakita Click
Debbie Clisham
Vicki Cole



Susan Cotton
Nancy Croll
Joelyn Cunningham
Ginger Day
Carol Doney
Leigh Diefendorf
Mary DiRago
Cynthia Edwards



Mary Edwards
Polly Emerson
Debbie Frank
Kathy Gathright
Mary Going
Karen Goodrum
Teresa Gray
Sharon Green



Janet Greer
Suzy Greer
Marilyn Groves
Linda Habeeb
Mary Hamilton
Gayle Hammock
Debbie Harmon
Sharon Henderson



Linda Hilley
Julie Hohnstein
Beverly Hollingsworth
Susan House
Sharon Hughes
Carolyn Humphries
Kathleen Istre
Cheryl Johnson



Julia Jones
T. Marilese Justice
Denise Kent
Cathy Kilman
Kathy Kiper
Chris Lemoine
Debbie Lewis
Cindy Luffey





Karen Markle
 Candace McConnell
 Suzanne McConnell
 Mary McDowell
 Pamela McKeithen
 Kim McKinney
 Patricia McKinney
 Julie Mobley

Kay Mock
 Melanie Montgomery
 Alita Moore
 Brenda Morgan
 Julie Nichols
 Kathryn Nolen
 Laura Parker
 Cheryl Petrus

Deborah Pichoff
 Mary Poe
 Jennifer Premo
 Rénee Richard
 Beverly Richmond
 Debbie Roberts
 Julia Smith
 Donna Stone

Sharon Stoughton
 Ashley Sullivan
 Catherine Taliaferro
 Nancy Taylor
 Kathy Thurman
 Martha Turner
 Valerie Vernon
 Susan Weir

Lynn Wheeler
 Deborah White
 Mary Williamson
 Debra Wood





Pi Kappa Alpha

Over 100 years ago Pi Kappa Alpha was founded on the campus of the University of Virginia. Its purpose then and now is "to establish friendship on a firmer and more lasting basis and to promote brotherly love and kind feeling."

Gamma Psi chapter at Tech takes great pride in its intramural competition, scholastic achievement and public service.

The Pikes' many social events of the year range from their annual state fair and Roaring 20's party to the Delta Club and Dream Girl formals.

The Pikes are continuously working to maintain their top position on the campus and in Greek life.



Martha Fanning
Sweetheart

Benjamin T. Allen
James R. Aycock
W. Glen Boies
Richard C. Branch
Steven A. Butler
Kenneth W. Clark



John M. Cole
James H. Collier
James R. Colvin
Roger M. Craighead
Michael D. Crane
Mike Crumpler



Garland W. Davis
Dean C. Duke
H. Herbert Fisher, III
Stephen M. Franklin
Ronald D. Fuller
Fred D. Golson



Russell Golson
Richard B. Goulart
David W. Hand
Larry C. Harper
John K. Harrison II
Jeffery L. Hilburn



Ed Hiller
Huff Jelks
Douglas F. Jerome
Byron G. Judd
Mark Kavanaugh
Stan King
President



Carl L. Kinnaird
George W. Lancaster
John Laughlin
James C. Lyon
Donald N. McCarter
Kirby G. McGuffee



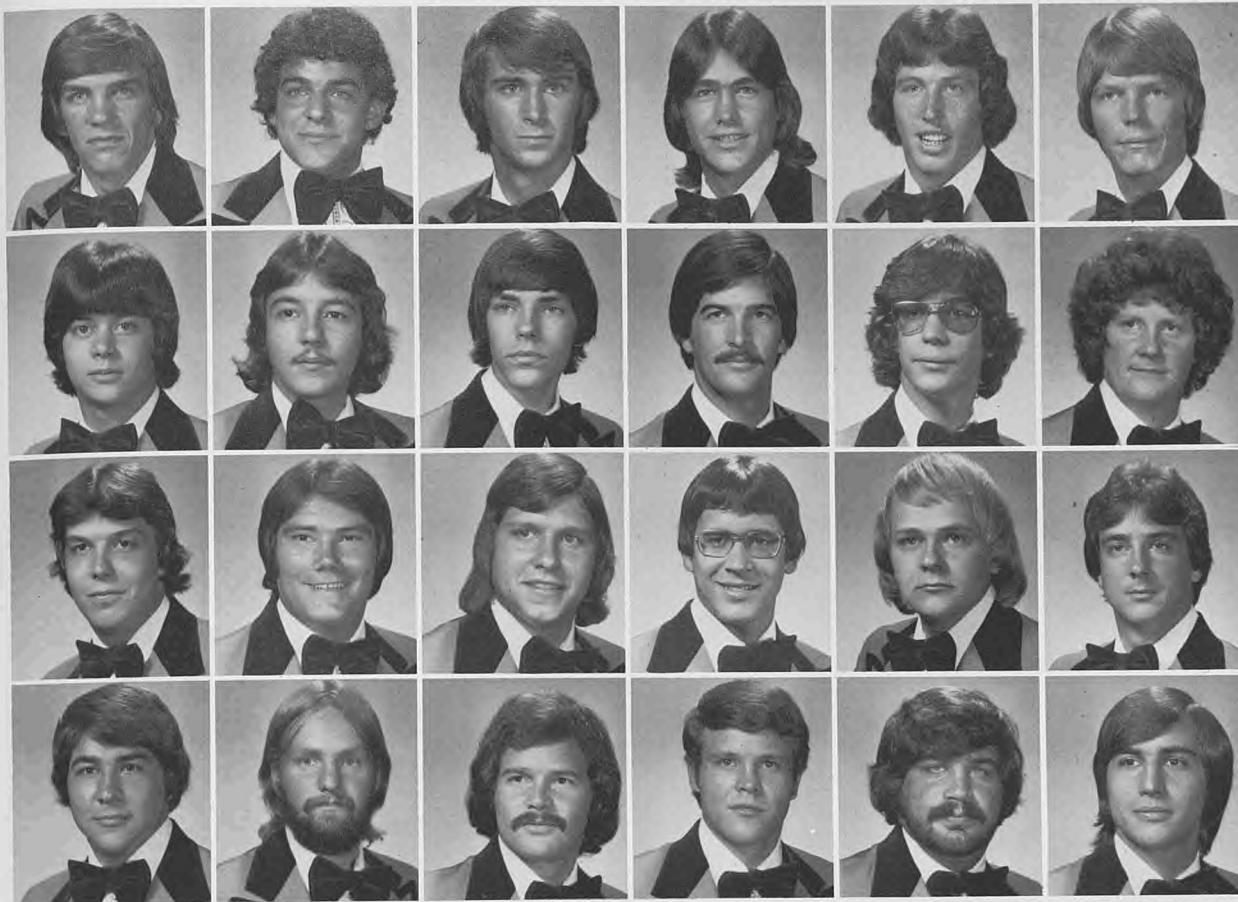

Billy D. McHalfey
 Larry S. Miletello
 Jerry C. Norris
 Richard O. Parnell
 Robert B. Phillips
 Joe P. Price

John R. Rente
 Paul A. Ringo
 Rudie Rodgers
 Paul Rosenzweig, Jr.
 Edward L. Schiele
 Robert A. Shaw

David B. Shealy
 Johnny Shealy
 Thomas E. Smith
 Randy A. Spence
 Don B. Sutton
 Ernie Tannehill

Danny W. Tatum
 Ross F. Thompson
 David L. Wade
 Robert B. Wells
 Walter P. Wisby
 Allen S. Wood





Sigma Kappa

Beta Epsilon chapter of Sigma Kappa was established at Louisiana Tech in 1940. The flower is the violet, and the colors are lavender and maroon.

Sigma Kappa participated in Founder's Day festivities, their annual Mothers' Weekend Banquet, a Homecoming Reception and annual Valentine Tea for Tech alumnae, and fall informal and winter and spring formals. In addition, Sigma Kappa is an active participant in Greek Week and intramural competition.

Cynthia Aillet
 Laura Alexander
 Leah Alexander
 Martha Allen
 Susan Bains
 Tessie Barton
 Debbie Bass
 Keri Belton



Anne Berry
 Sandy Berry
 Kim Brasher
 Jen Brown
 Mary Brown
 Meredith Brown
 Beverly Bryan
 Pat Burns



Joan Burt
 Carolyn Byers
 Beverly Byrnside
 Diane Caraway
 Christy Carpenter
 Elizabeth Cawthon
 Jan Cooke
 Claudia Corbett



Laura Corbett
 Paula Corley
 Cheryl Crosby
 Cynthia Crosby
 Cathy Cummings
 Jacque Cunningham
 Bonida Curry
 Martha Darling



Rhonda Dawkins
 Paula Edwards
 Nancy Evans
 Janie Fitzgerald
 Becky Fox
 Beverly Francis
 Kathy Frank
 Catherine Fraser



Colleen Fraser
 Pat Fraser
 Lynne Gossett
 Kim Gunnels
 Kak Hall
 Mary Hardy
 Kay Harrison
 Sharon Hathorn



Kathleen Heard
 Lisa Henderson
 Deb Highfill
 Denise Jones
 Glenna Kelley
 Sherry Lewis
 Sheila Linder
 Lisa Liner



Jane Lynn
 Janet MacKenzie
 Kay Madden
 Mary Malarkey
 Rhonda Marionneaux
 Karyn Martin
 Cam Marvil
 Patsy May





Deborah McGehee
 Rebecca Michael
 Deebe Mitchiner
 Sara Moore
 Kay Morgan
 Melinda Motsinger
 Judy Norton
 Dana O'Quinn

Cathy Oswalt
 Mary Nell Oswalt
 Dana Owen
 Alison Oxford
 Patti Paulovich
 Deanna Perdue
 Laura Preston
 Sharon Prisock

Eleanor Richardson
 Sharon Richardson
 Kathy Sanders
 Susan Sanders
 Cindy Scorsone
 Donna Sicks
 Kathy Simmons
 Claudia Simonetti

Rose Smith
 Sheila Smith
 Mary Sole
 Connie Spear
 Gaye Story
 Donna Taylor
 Dawn Thomley
 Diane Walpole

Jaynie Whitman
 Pam Wilcox
 Ann Wright





Sigma Nu

Established at Louisiana Tech in the spring of 1960, Eta Zeta chapter of Sigma Nu fraternity has grown to be a leader not only at Tech but also among the 140 chapters across the nation. Eta Zeta chapter has distinguished itself in many fields of endeavor, establishing leadership in scholarship, intramural sports and student government.

The three principles upon which Sigma Nu was founded are best expressed in the creed: "To believe in the Life of Love, to Walk in the Way of Honor, to serve in the Light of Truth."



Alita Moore
Sweetheart

Brian S. Aday
Charles H. Allen
Donald J. Allen
Andy Anders
William G. Antis
Steven W. Barlow
Mike Benoit
Thomas M. Bonnette



Don Branch
Raymond W. Browning, Jr.
Gary A. Cathey
George E. Cire
Michael D. Coody
Perry G. Corbett
John H. Eason
David M. Eberhard



Mike Elliott
John L. Gabriel
Don A. Garland, Jr.
Durward R. Gates
Melvin J. Giddings, Jr.
Edward L. Godbold
Marty W. Green
James B. Griffith, Jr.



John A. Guillot
Jerry T. Harrott
David W. Holmes
Mike D. Killgore
Jonathan F. Koehler
Will J. Laborde
Copper Lafferty
Barron R. Lafield



Luke D. Lewis
Mike T. Lizarraga
Hap Martin
James K. Mashaw
Larry B. May
Walter E. May
Stephen L. Maxwell
Stephen D. McClatchy



David W. McGehee
Robert A. McGinnis
Kenneth A. Miller
Joe E. Mitcham
Richard C. Moncrief
David O. Moore
Steven O. Moore
Don Morgan



Marshall T. Napper
Jere B. Nash III
Greg C. Neely
Karl R. Noel
Forrest Petersen
Gene Pierce
Brian L. Powell
George A. Price, Jr.





Marty Renner
 John O. Rife
 John G. Robertson
 Richard A. Rodenroth
 Philip S. Rundle
 Gary D. Sanford



James S. Schmitt
 Jack C. Searcy III
 Douglas Smith
 Stan Sneed
 Horn M. Stone
 Randall D. Stout



Tommy Stovall
 Robert L. Tatum
 R. Brent Taunton
 Joseph R. Thomas, Jr.
 Charles F. R. Urban
 Jim Ware



Mark S. Watkins
 Dave Watson
 Robert L. Westover
 Graeme P. Weyland
 David G. Williams
 Frankie W. Wynn



Sigma Pi

Delta Lambda Chapter of the Sigma Pi Fraternity was colonized on May 19, 1968. Delta Lambda became Sigma Pi's 105th chapter on April 24, 1970.

Sigma Pi's social activities include State Fair during the winter quarter and Orchid Ball which takes place in the spring.

Sigma Pi also participates in such activities as the March of Dimes, winning the Most Outstanding College Group award, and placing first in the Arthritis Foundation's Dance Marathon.

Each year Sigma Pi publishes a student directory for first quarter freshmen.



JoAnn Rains
Sweetheart

James T. Barton
Garland K. Baynes, Jr.
Harry M. Block
Roy F. Block
Richard L. Bohnen



Alton L. Braud
Steven G. Buelow
Wayne G. Daigle
Myron R. Davis
R. Edward Davis



Patrick E. Dobyns
Thomas H. Frost
Gerard L. Gibson
James M. Greenberg
Michael E. Hoctel, Sr.



Charles R. Holmes, Jr.
Richard G. Kean
Malcolm L. Montgomery
Kenneth E. Pearson
Steven F. Riera





Richard Roberts
 James S. Simpson
 James W. Slezak, Jr.
 Michael D. Slezak

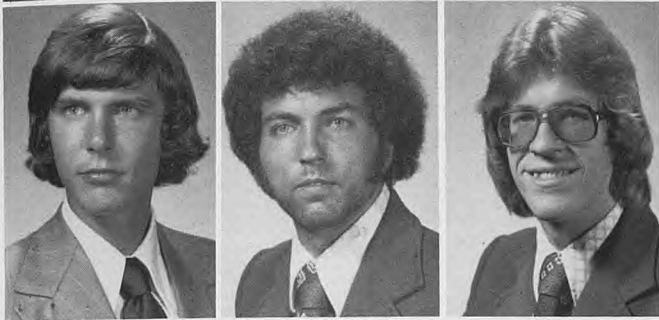

Ralph C. Stewart
 Robert D. Webb
 Donald E. Willbanks





Tau Kappa Epsilon

Tau Kappa Epsilon, the oldest Greek-letter organization at Louisiana Tech University, is marked by outstanding leadership and participation in campus and community activities. "Not for wealth, rank, or honor, but for personal worth and character" is the principle on which the brotherhood of Tau Kappa Epsilon was founded. Socially, Tau Kappa Epsilon has a Hell's Angels Party, Winter Formal, Heart Fund Run and a Red Carnation Ball, its social highlight of the year.



Linda Hilley
Sweetheart

Charles E. Allen
Felix R. Armstrong
Andrew Baque
David L. Barnes
Bobby D. Barnett
Brian K. Bates
Silas P. Borden III
Patrick B. Brown



Tom Buckley
Wesley R. Burdine
Gary G. Butler
Sidney L. Campbell III
Douglas R. Cardwell
David A. Castleman
Thomas N. Cook
David H. Culpepper



P. Jerry Ditzig
Kerry L. Duncan
William D. Dunn
James R. Duvall
Walter H. Edmonson
John F. Emory, Jr.
Harry E. Fair
Eddie Faith



H. Don Feibel
David W. Gaines
Charles A. Going
Jimmie D. Grissom
Dan B. Guess
Donald J. Guilbault
Thomas E. Hale
Fred B. Harrell



John D. Harvill
Timothy C. Hill
Charlton C. Holmes
Glen W. Johnson
John L. Kaiser
John M. Landry
John C. Lavo
Billy Lester



Steve E. Linzel
William R. Lyles
John R. Malone
Max T. Malone
Dan R. McClellan
David A. McKenzie
Thomas R. Mills
Dave Morrison



Patrick L. Nelson
James G. Noles
David Ortego
John L. Papageorge
James W. Patty
Stephen B. Patty
Frederick M. Phillips
Earl Raborn



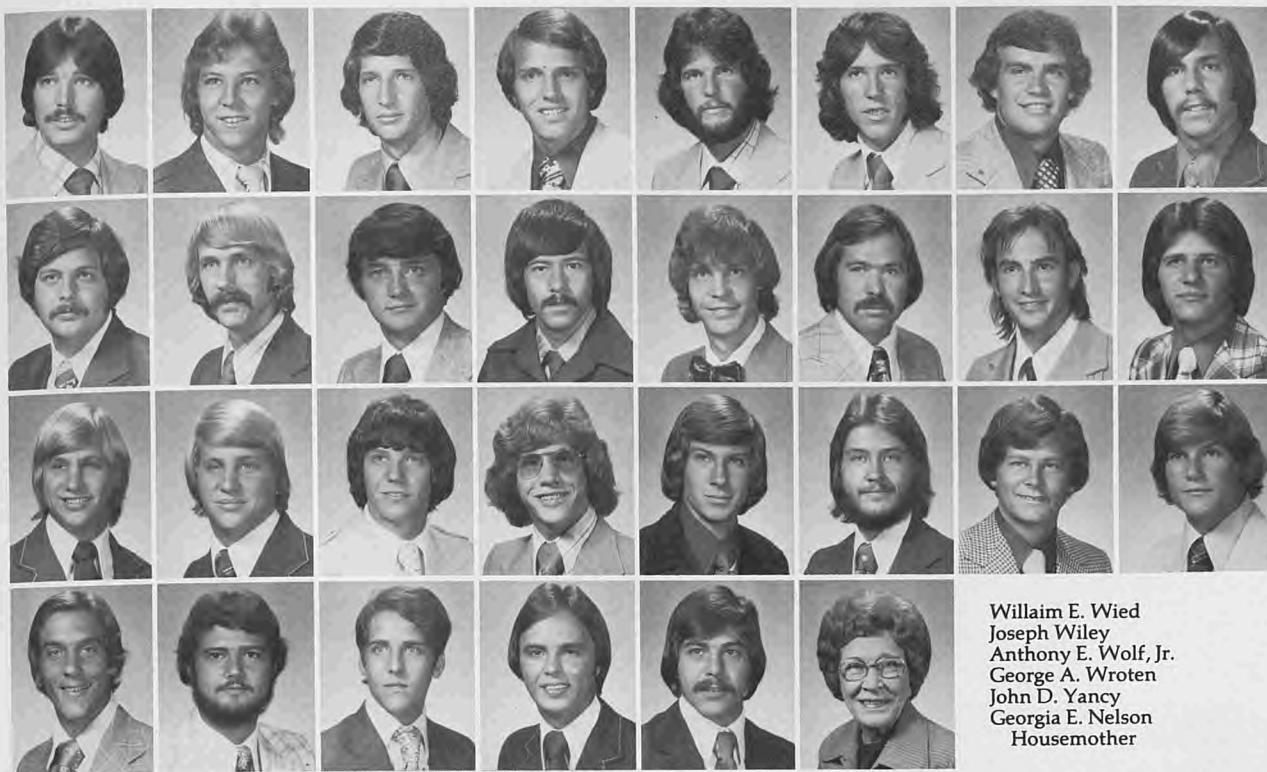

George J. Rino
 Michael L. Roberts
 Barry W. Roe
 Fred O. Roe
 Bernard H. Rosenzweig
 Michael Ray Rosenzweig
 Bill Sales Jr.
 Danny R. Sanchez

Tim Shackelford
 Paul M. Shorts
 William C. Smith
 Timothy P. Sullivan
 Steven C. Sullwold
 Stephen J. Sumner
 John M. Stulac
 Gregg A. Tatum

Bruce A. Thompson
 Tony Thompson
 Curt Thurman
 Randy M. Tolson
 William Ace Towns
 James K. Tucker
 Willaim D. Waldrip
 Robert F. Wied, Jr.

Willaim E. Wied
 Joseph Wiley
 Anthony E. Wolf, Jr.
 George A. Wroten
 John D. Yancy
 Georgia E. Nelson
 Housemother



Theta Xi

Theta Xi is the oldest national fraternity represented by the Alpha Upsilon chapter at Louisiana Tech. In March of 1971, a local fraternity, Gamma Tau Epsilon, petitioned Theta Xi to reinstall the chapter. Theta Xi was formally installed on the Louisiana Tech campus March 20, 1971. They recognize the blue iris as their flower and colors of blue and white.

In addition to the open houses and parties after campus activities, Theta Xi's social calendar includes State Fair, Winter Ball, Cowboy and Indian Party, film festival, Spring Formal, and the annual 6294 Banquet.



Mary Stevens
Sweetheart

Warren A. Arpke
James R. Beebe
Wayne Bennett
William Berghorn
Steven K. Biggs
Jerry Blanchard



Charles N. Bray
Richard G. Carroll
John W. Cartmill
David B. Crawford
Gerard R. D'Aunoy
Rodney R. Franklin



Patrick Gaffney
David Garrett
Larry S. Gibson
Jim Golson
Jim Harbour
Clifford Hayes



Roger A. Hayes
Morgan L. Huffman
David G. Jackson
Mike Jackson
Brian S. Kinchen
William V. Lawrence, Jr.



Alfred E. LeBrun, Jr.
Jim Lester
Joe E. Martin III
Mike Moore
Tom Odenwelder
Bryan Rogers





J. C. Rogers
Donald Salts
Charlie Seale
Bruce Storey
James A. Tarver

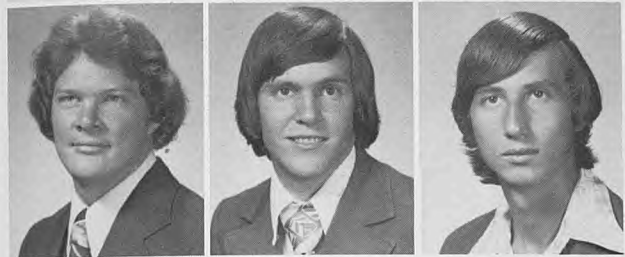

James Towers
Gary R. Wagnon
David A. Woolridge

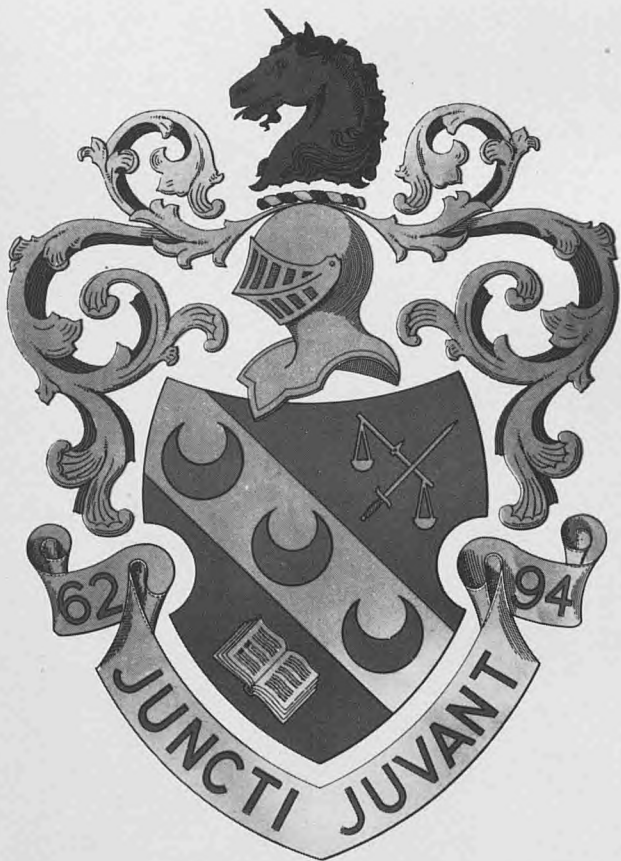

John B. Parker
Advisor



Zeta Tau Alpha

Zeta Kappa chapter of Zeta Tau Alpha was established at Tech in 1966. The colors of the sorority are turquoise blue and steel gray, and the flower is the white violet.

Social events throughout the year include teas for Founder's Day and Mother's Weekend, the Fall Informal Barn Dance, Winter and Spring Formals, and a Big-Little Sis String party.

Lynn Aicklen
Christie Anderson
Emily Anderson
Nancy Anderson
Mary Ardoin
Claudia Bardwell
Merry Barrett



Joni Bass
Jane Best
Helene Blankenbaker
Connie Boggs
Jody Brammer
Noel Brown
Helen Calhoun



Elizabeth Carbrey
Jane Cavallas
Margaret Coram
Marilyn Coram
Linda Cotten
Susan Cowgill
Rebecca DeBroeck



Susan Dillard
Linda Eddington
Ruby Felton
Georgia Fulton
Martha Galloway
Leah Gates
Libby Hamilton



Kathryn Hammock
Kim Harris
Mary Holstead
LeAnn Hubier
Robyn Ihlanfeldt
Kathryn Kemper
Cynthia Lank



Janet Lewis
Virginia Liles
Cathy Long
Paula Mangum
Claire Martin
Kathy May
Mary May



Patricia McCarron
Susan Moreland
Katherine Mosley
Jeanine Newman
Lauren Parsons
Carol Shackelford
Jan Shedd





Beth Slade
 Carol Smith
 Sheila Smith
 Katie Tannehill
 Karen Tarver
 Cathy Thomas



Laura Turner
 Tamara VanHoy
 Elizabeth Waldo
 Carla Walker
 Donna Walker
 Vee Webb



Teresa Welch
 Lynn Wilcox
 Katherine Wilhelm
 Glenda Williamson
 Andrea Wilson
 Brenda Wise



Pamela Woodard
 Vickie Woosley
 Virginia Wyly
 Barbara Yuhasz

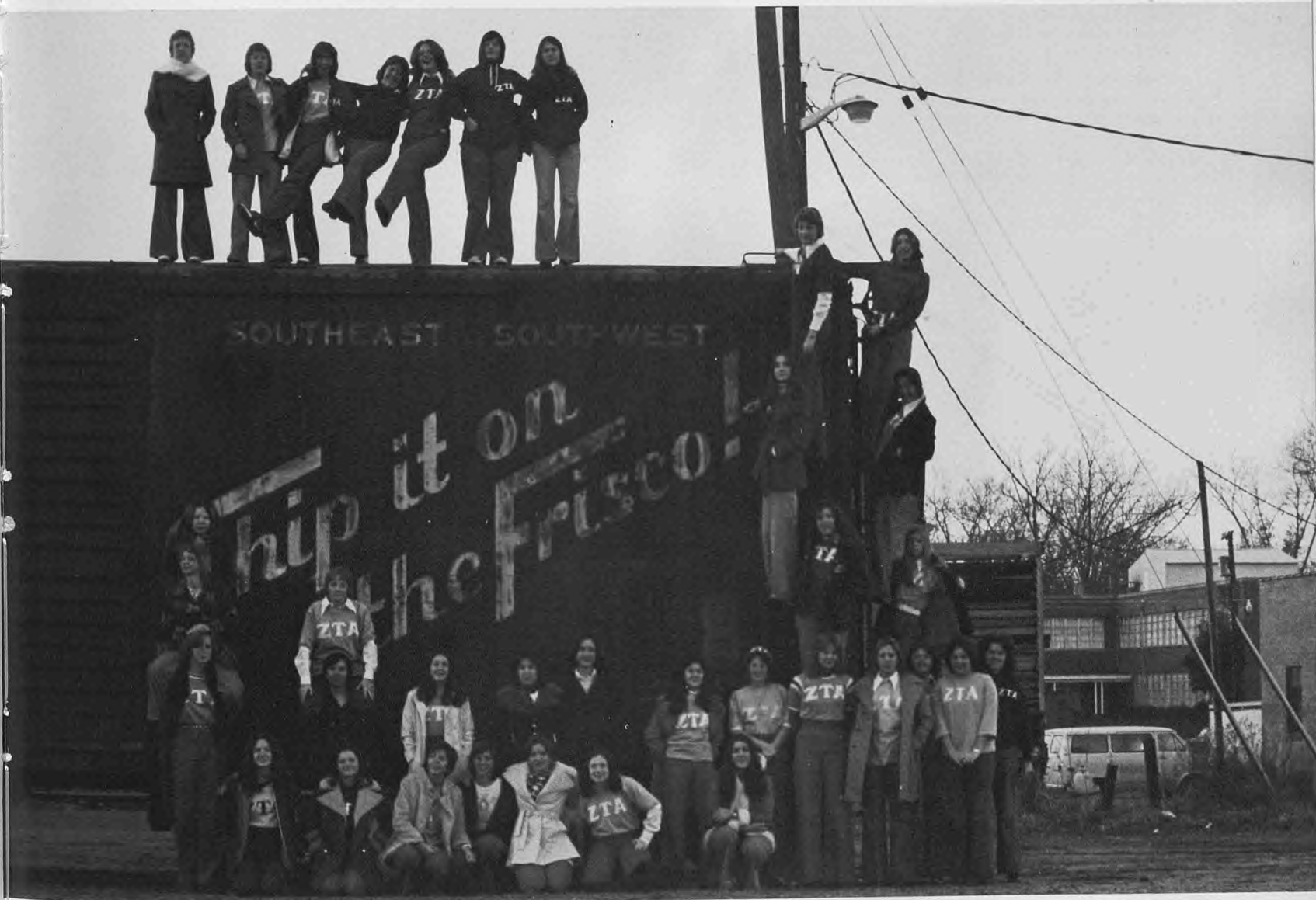

Alpha Kappa Alpha



Ronald E. Critton
Mr. AKA

Jacqueline Andrews
Secretary
Gwendolyn Critton
Treasurer
Debra Flintroy
Corrine Harper
Vice President



Pamela Johnson
Parliamentarian
Lula Larkin
Dean of Pledges
Joanne Mitchell
Assist. Dean, Pledges
Camelia Roberson



Karen Stewart
President





Chris Oliver
Mr. Sigma Gamma Rho



George Tomkies
Mr. Zeta Epsilon

Sigma Gamma Rho



Middle left, left to right: Cathryn Brown, President; Rose Johnson, Vice President; Miss Sigma Gamma Rho; Flora Green, Treasurer; Sherial Rankins, Secretary; Mamie Hammock. *Below, left to right, first row:* Melba Howard, Jacqueline Brown, Jennifer Pope, President; Patricia Harris. *Second row:* Shirley Brister, Deborah Sims, Deborah Lloyd, Katherine Williams, Linda Gray. *Third Row:* Elaine Boughton, Secretary-Treasurer; Patsy Carter, Vernissa Allen, Vice President; Tina Williams, Assistant Secretary; Lizzitte Gray, Brenda Rankins.



Interfraternity Council Representatives



IFC Representatives, left to right: Tom Ogden, Hunter Lancaster, Owen Dewitt, Kenny McGivney, Banks Pruitt, Bill Bell, Richard Anderson, Mickey Bennett, Gerry D'Aunoy, Gary Wagnon, Robert Holt, Jim Griffith, David Barnes, George Wroten, Steve Patty, David McKenzie, Dave Golson, Glen Boies, Steve Buelow, Jim Simpson, Steve Maxwell, Tommy Stovall.

Interfraternity Council Officers



IFC Officers, left to right: Treasurer, Robert Holt; Secretary, Gary Wagon; President, Jim Griffith; Vice President, David Barnes; Chief Justice, George Wroten.

Fraternity Presidents



Fraternity Presidents, front kneeling: Patrick Pearson, Alpha Phi Alpha; Ted Scurlock, Alpha Tau Omega; Joseph Martin, Theta Xi; Tom Ogden, Kappa Alpha. Back standing: Steve Lindsey, Lambda Chi Alpha; John Citizen, Kappa Alpha Psi; Stan King, Pi Kappa Alpha; Marshall Napper, Sigma Nu; Harry Block, Sigma Pi; David Barnes, Tau Kappa Epsilon.

Panhellenic Council

The Panhellenic Council is composed of representatives from the national sororities at Tech. The purpose of the Panhellenic Association is to work for the good of the university and all of its women students, to maintain on a high plane fraternity life and interfraternity relations within the university, to further fine intellectual accomplishment and sound scholarship, to cooperate with the university administration in the maintenance of high social standards, to be a forum for the discussion of questions of interest in the college and fraternity world, and to compile rules governing rushing, pledging and initiation.



Members, left to right, first row: Zoe Brennen, Katie Burlison, Mary Nell Oswald, Marion Miller, Cindy Wehner, Martha Fanning, Vee Webb. Second row: Sharon Henderson, Pam Murphy, Renee Snelling, Genie Moore, Kay Harrison, Connie Herrmann, Lisa Dial, Theresa Hollingsworth, Jane Ellen Best, Donna Sics, Karen Stewart.



Executive Panhellenic Council

Seated, left to right: Genie Moore, Rush Chairman; Connie Herrmann, President; Sharon Henderson, Secretary. *Standing:* Mary Nell Oswalt, Vice President; Renee Snelling, Rush Book Editor; Cindy Wehner, Treasurer.

Junior Panhellenic Council

Seated, left to right: Melissa Robertson, Joy Gibson, Cheryl Crosby, Gwen Carlton, Tammy Ashley, Lauren Parsons. *Standing:* Mary Nell Oswalt, Advisor; Gayle Cotton, Kay Mock, Elizabeth Cawthon, Pam Butterfield.





Student
Activities

Techsters on Annual Rome Study Tour



Cynthia Crosby reads the Tech Talk in front of the Colosseum.



Lucretia Beegle elected "Miss Tech Rome" by students.



Students tossing coins into the Trevi Fountain.



Foreground: Ruins of the Forum of ancient Rome.



Tech Rome students relax on the Italian Riviera.



Students overlooking the Roman Forum.



Seeing snow in July in Switzerland.

Louisiana
Tech
Mexico
Trip

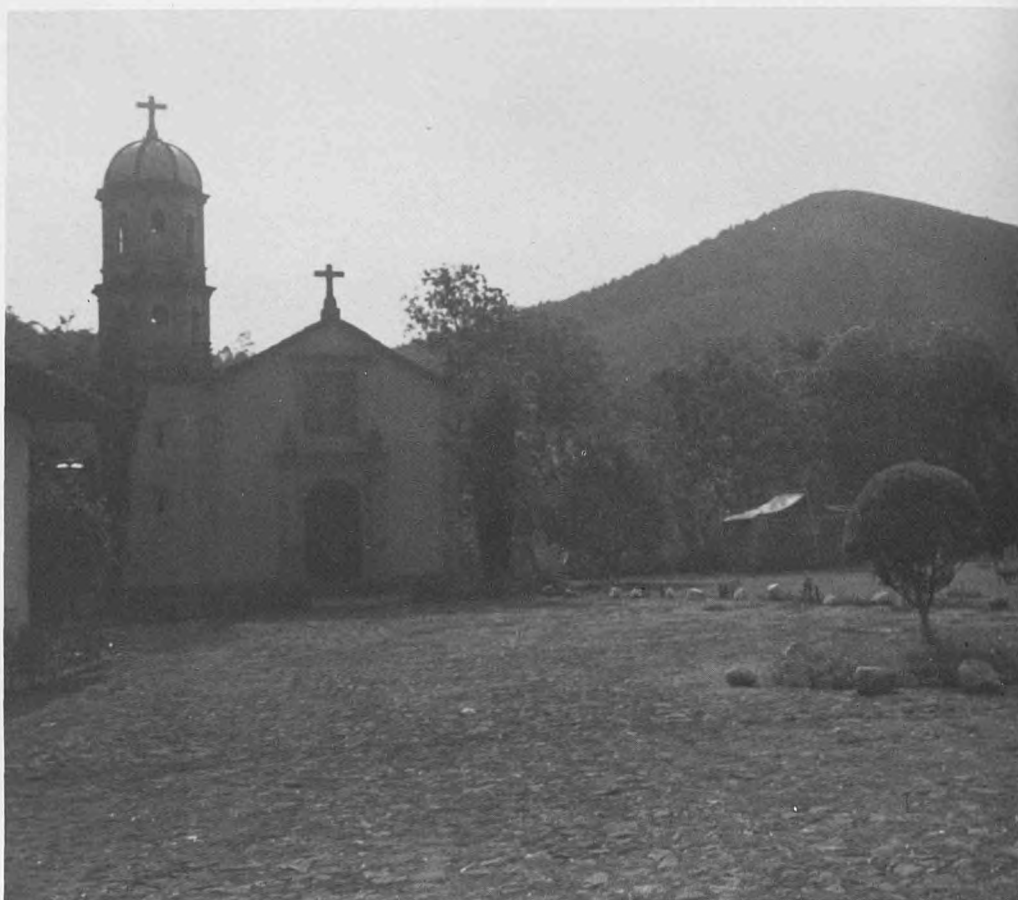

Mission in Mountains of Central Mexico.



Cathedral in Mexico City.

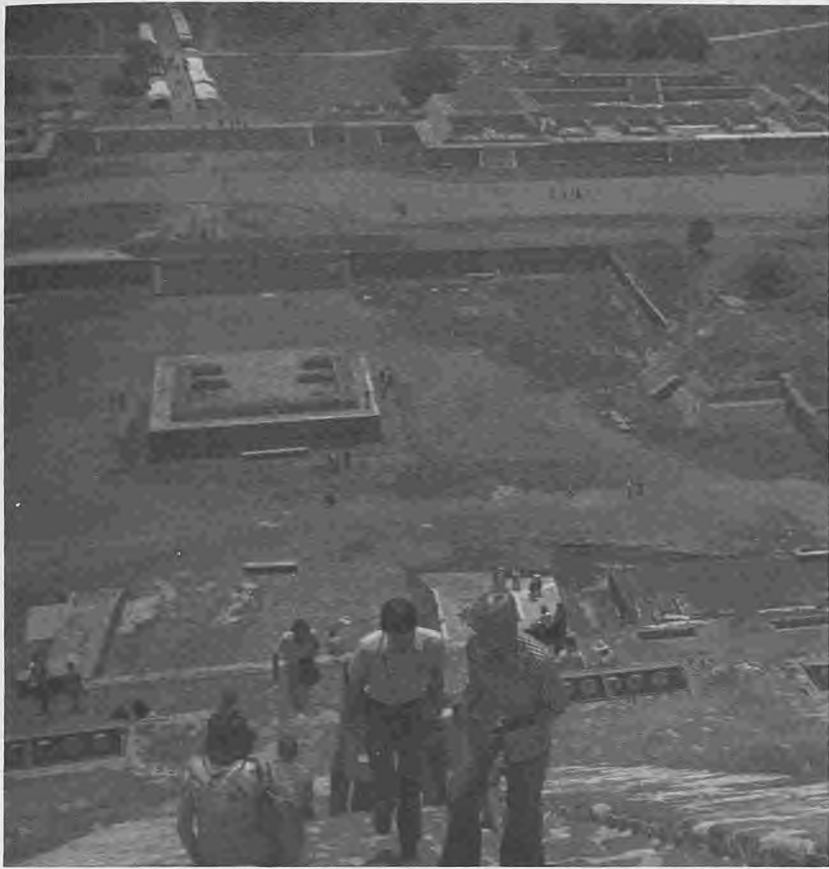

Tech students climbing pyramids at Teotihuacan.

The annual Tech Mexico tour took students to Mexico for a six-week stay.

The 1975 tour spent three weeks in the mountain colonial city of San Luis, Potosi. While there, students attended classes and lived with Mexican families, besides enjoying the city's country club.

The remainder of the tour took the group to renowned sites and museums in other regions: Monterrey in the north, Guadalajara and the lake region, Queretaro and Taxco for jewels and silver, the ancient ruins of Teotihuacan, bustling Mexico City and tropical Acapulco.

Members of the Summer 1975 Mexico Tour included the following: Henry Moore, Edith Alford, Jackie Goolsby, Kimbi Berlin, Jan Richardson, Tom Westall, Joe White, Buddy Sayes, John Ewing, Denise Bunch, Marci Talbot, Judie Scalfano, Susan Hosack, Catherine Proctor, Daisy Durrett, Nancy Durrett, Dorothy Rabin, Sue Lancaster, Patricia Borland, Becky Twitchell, Cheri Hayes, Pam Guffee, Dani Callaway, Cindy Shaffer, Alice Williamson, David Moore, Jane McKeithen, Arleen Sandifer, Dr. Richard Ezell.



At left: Indian woman selling coconuts on Acapulco beach. Below: Open market at Patzcuaro.



Louisiana Tech



Group at the Grand Canyon.

Western Tour

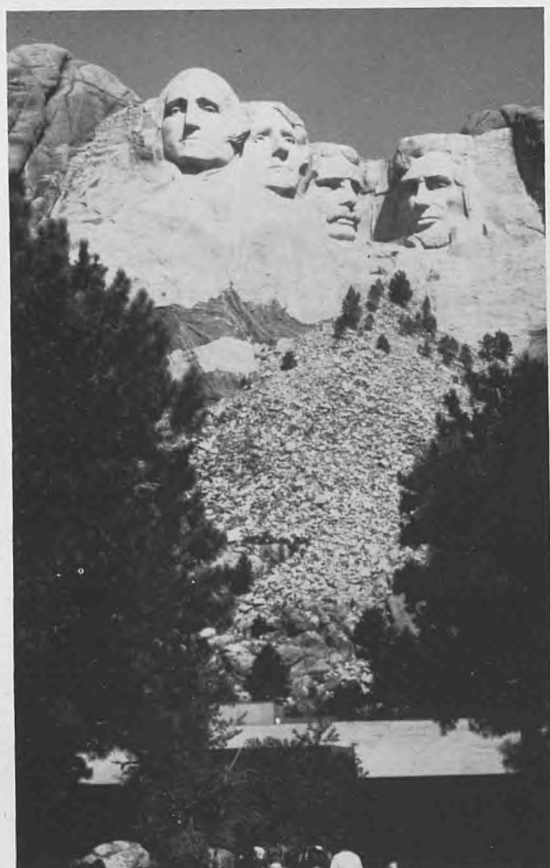

Mount Rushmore.



Seal Rocks, San Francisco.



O Tech,
Thy Halls



So Beautiful,



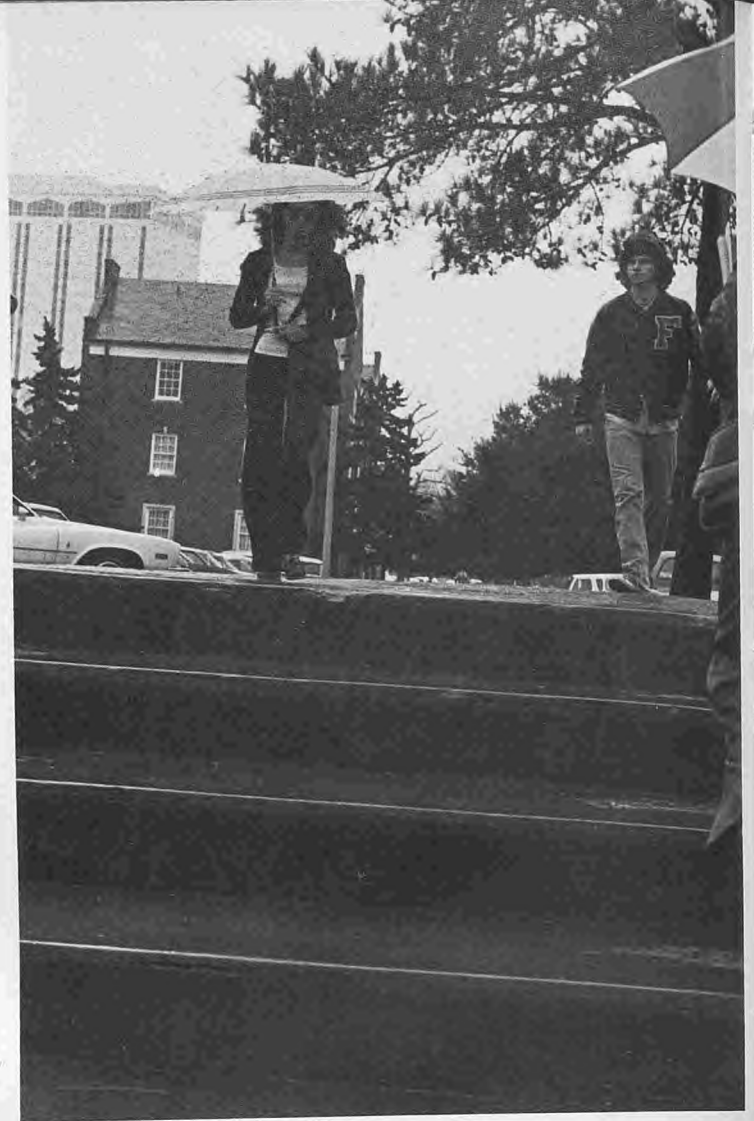

Thy Pleasant Walks,





Thy
Noble

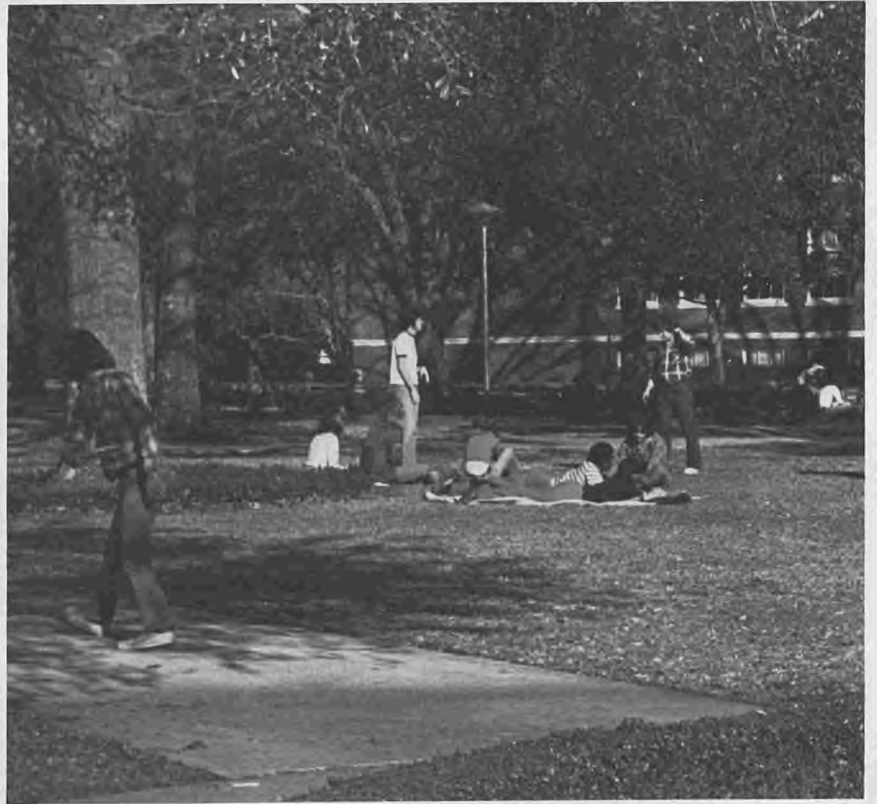

Trees,

That Charmed Me

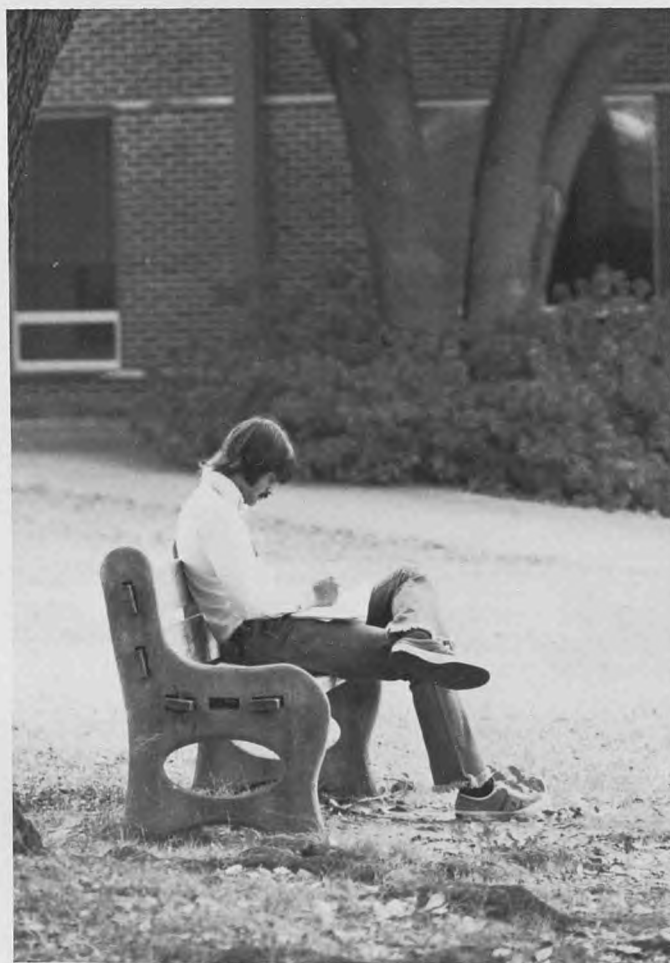
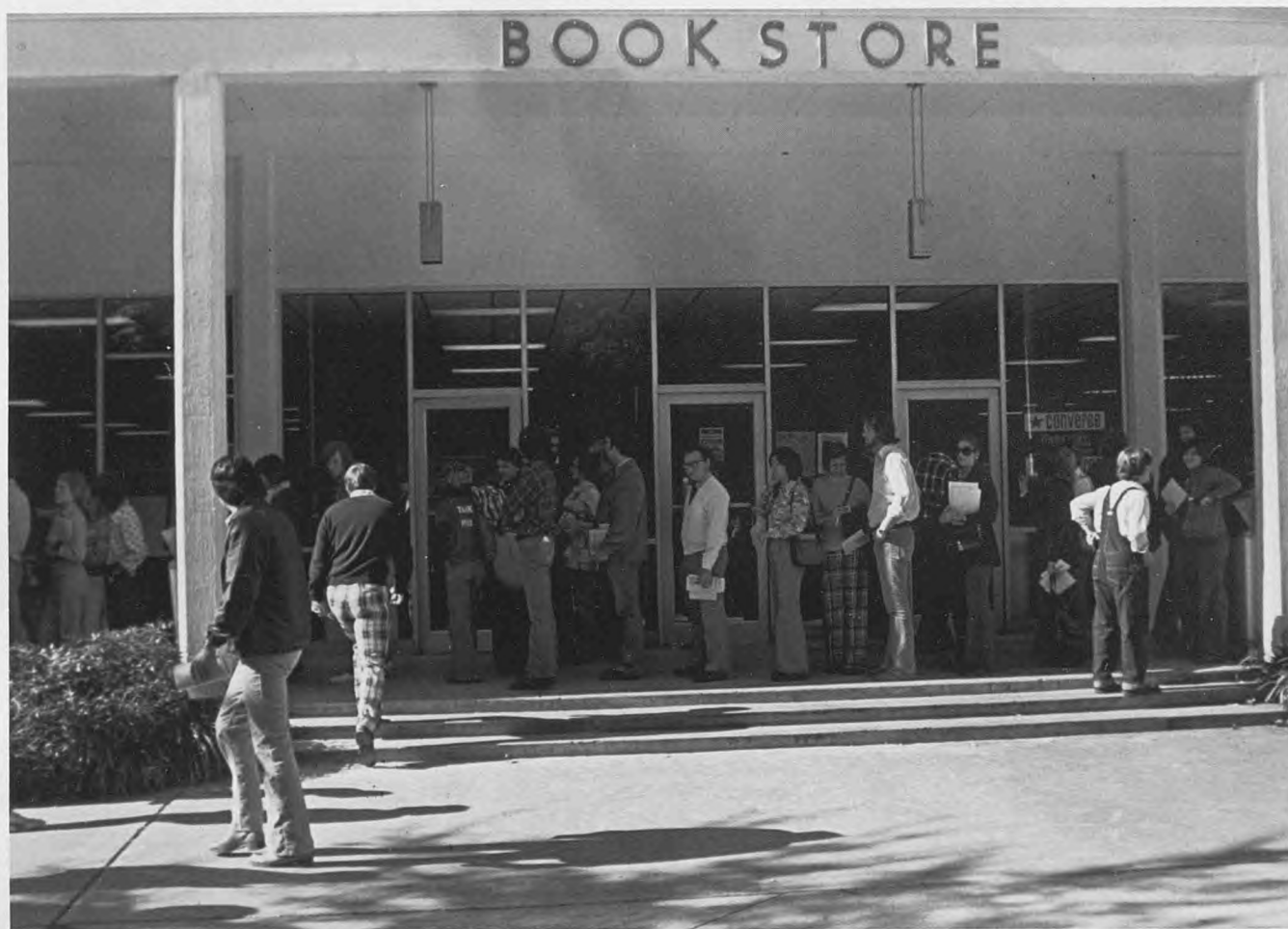

In My College Days,





Are Ever
Dear To Me.



Louisiana Tech, I Love Thee,

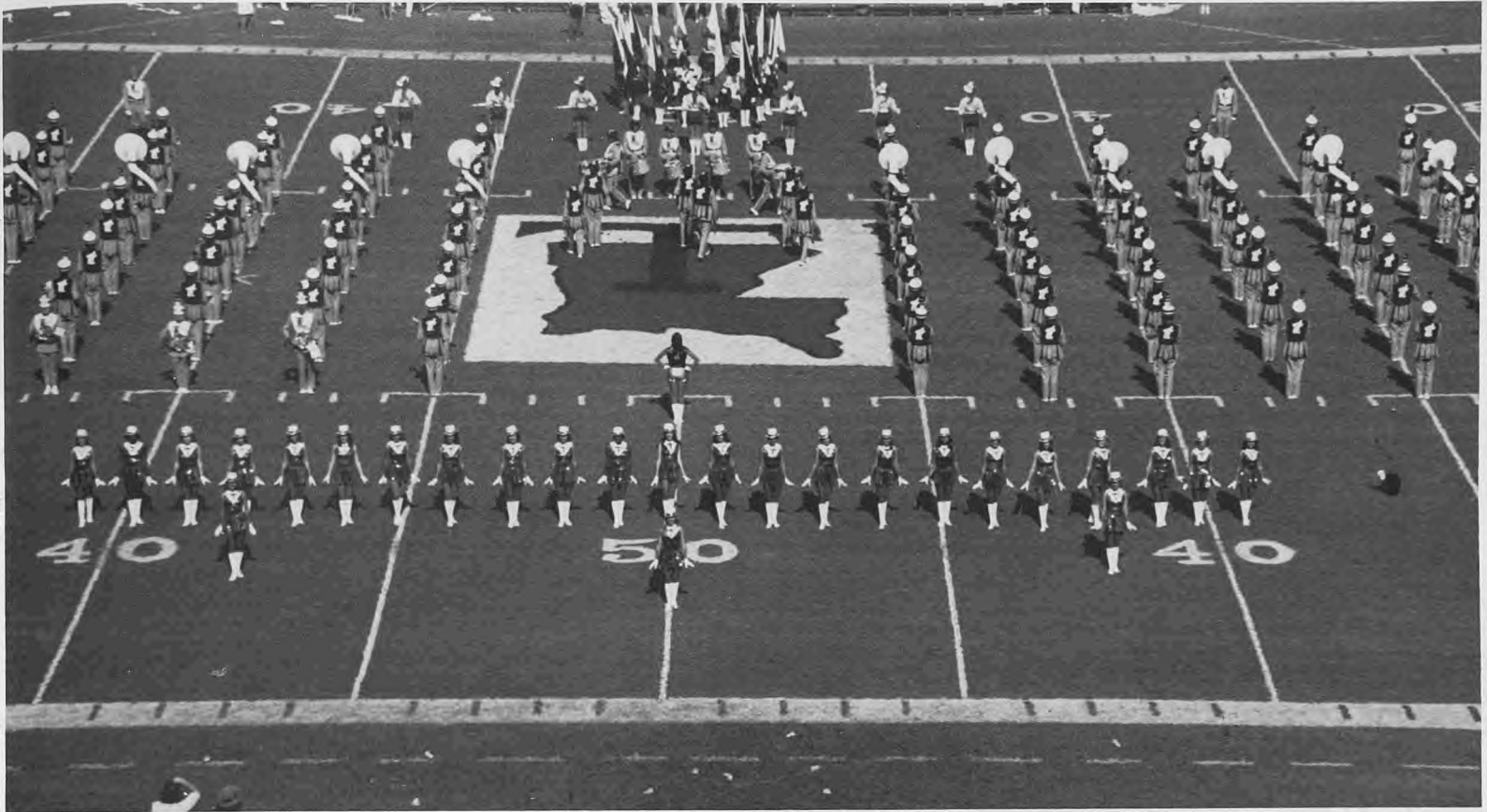



My Alma Mater,



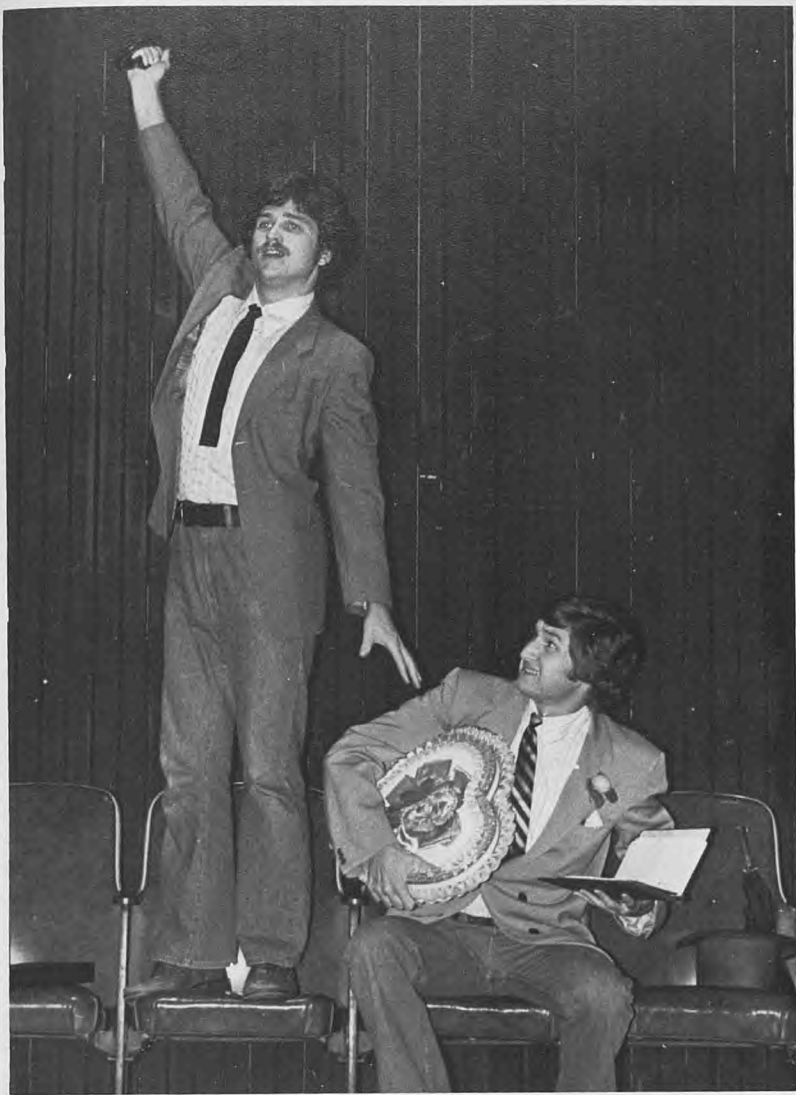

My Alma Mater,



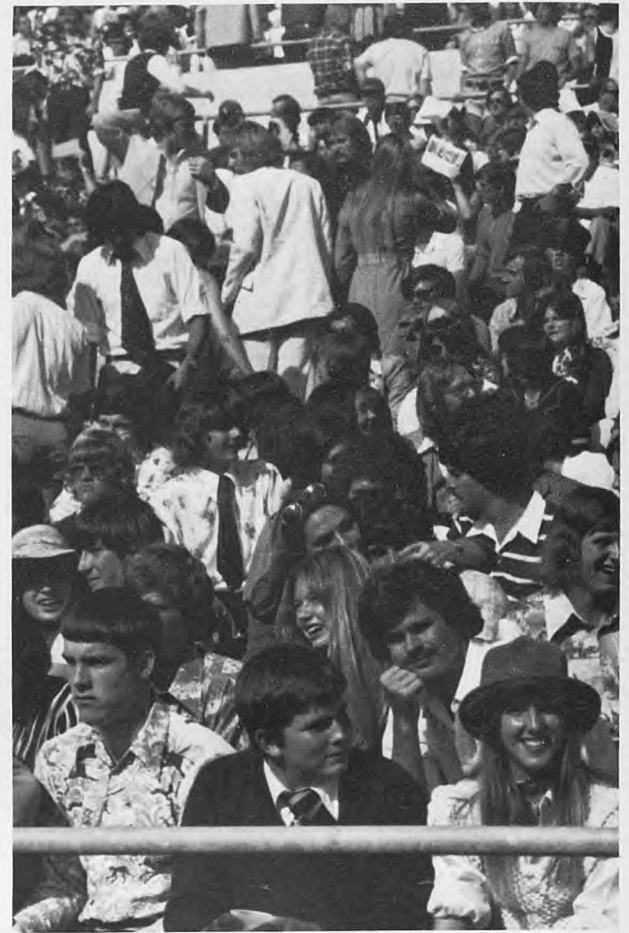
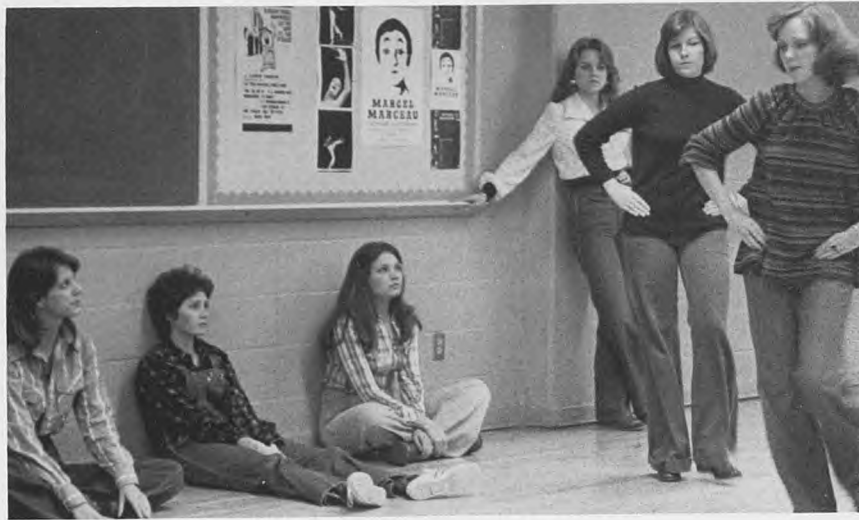

I Will Ever
Loyal Be

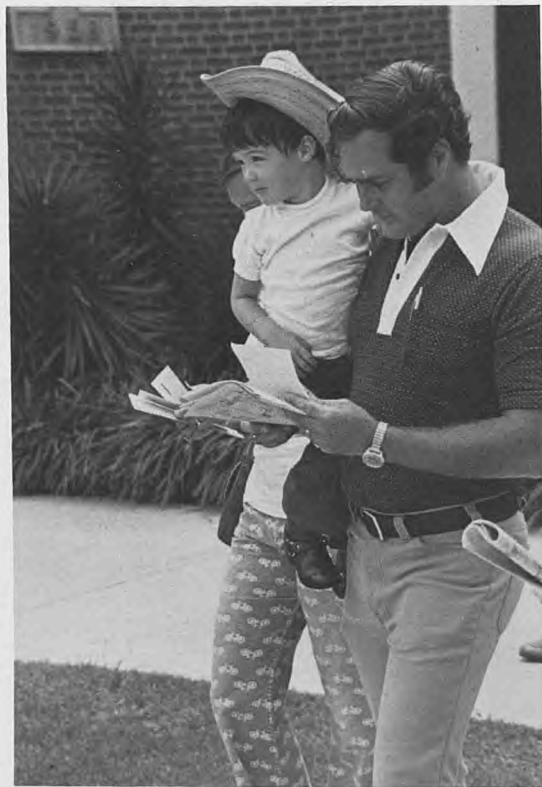



To Thee
My
Alma Mater.

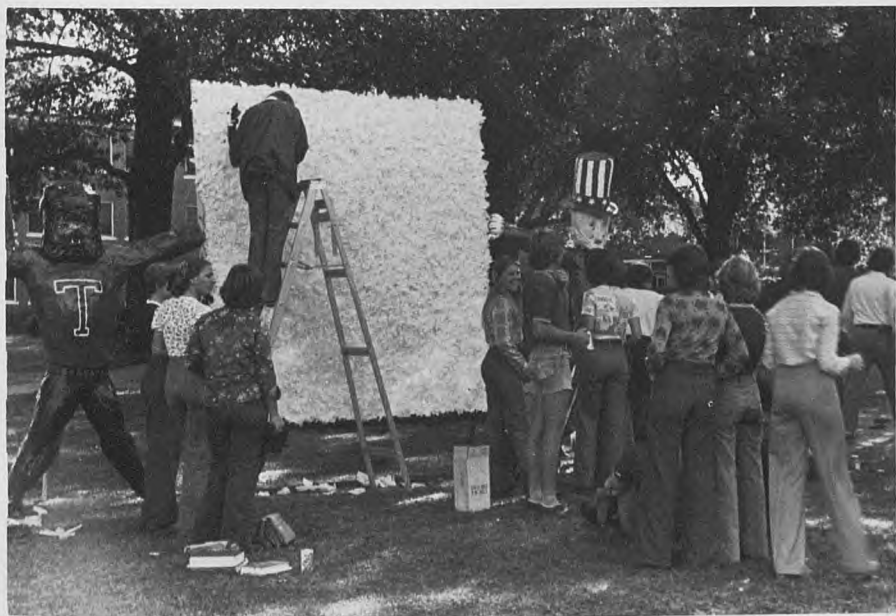

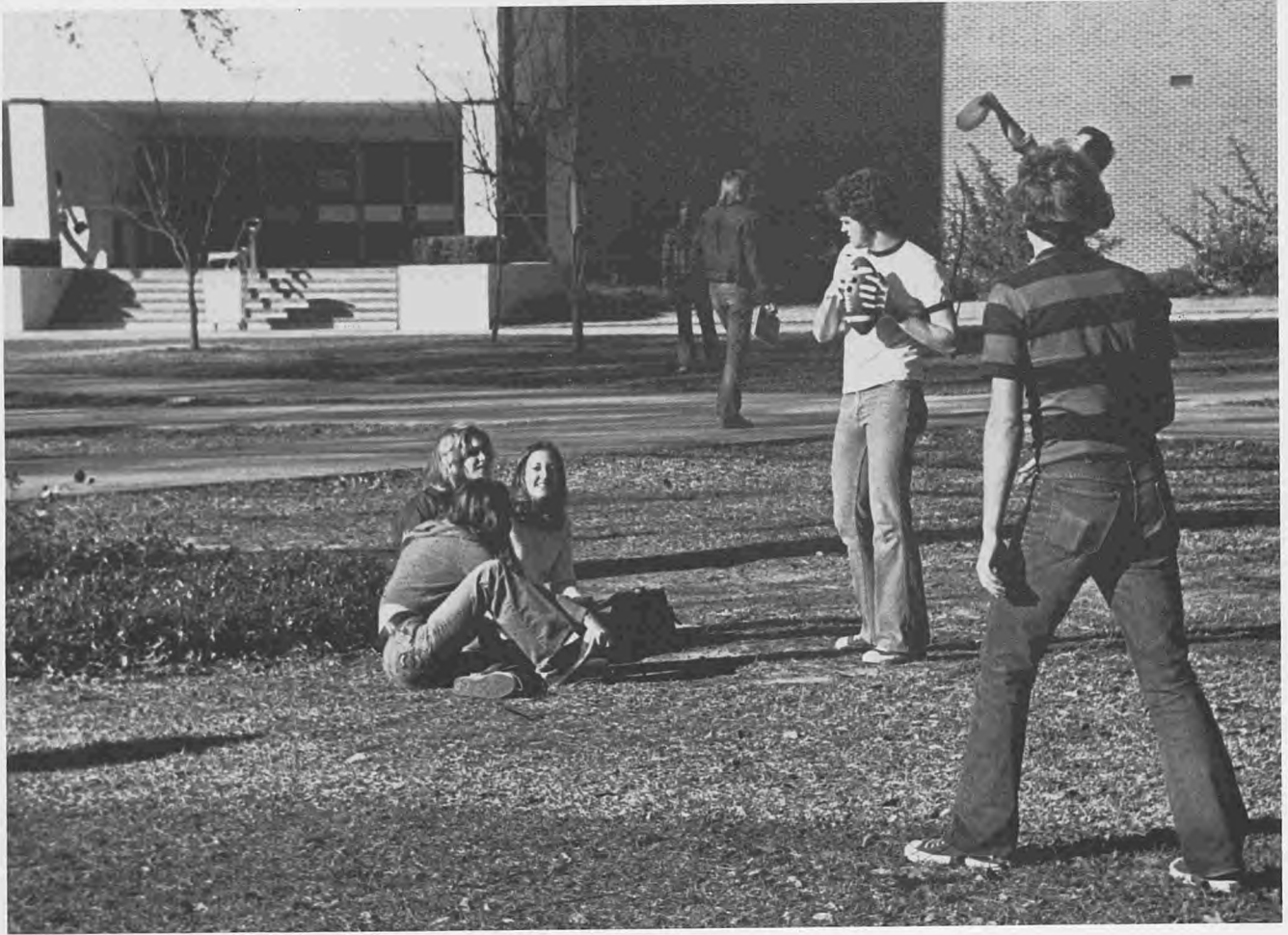

Those Old Tech Days,





Those Joyful Days



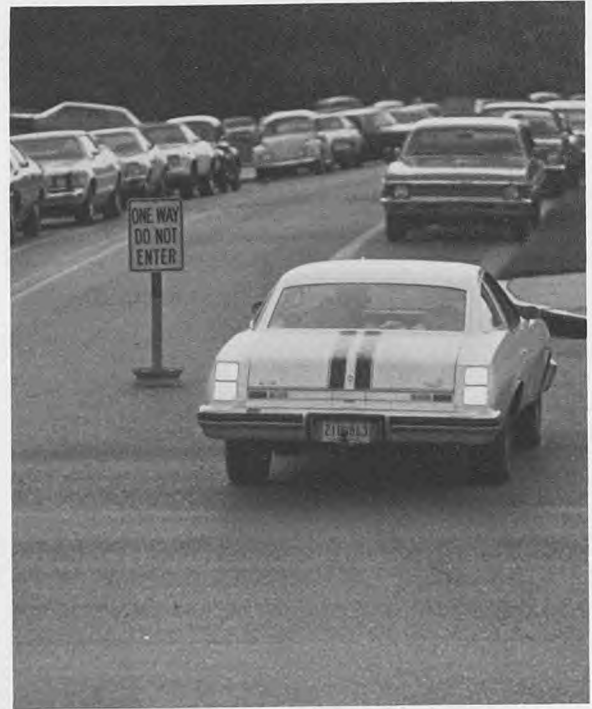

So Cherished



In My Memory,

Though Days Of



Toil In Many Ways

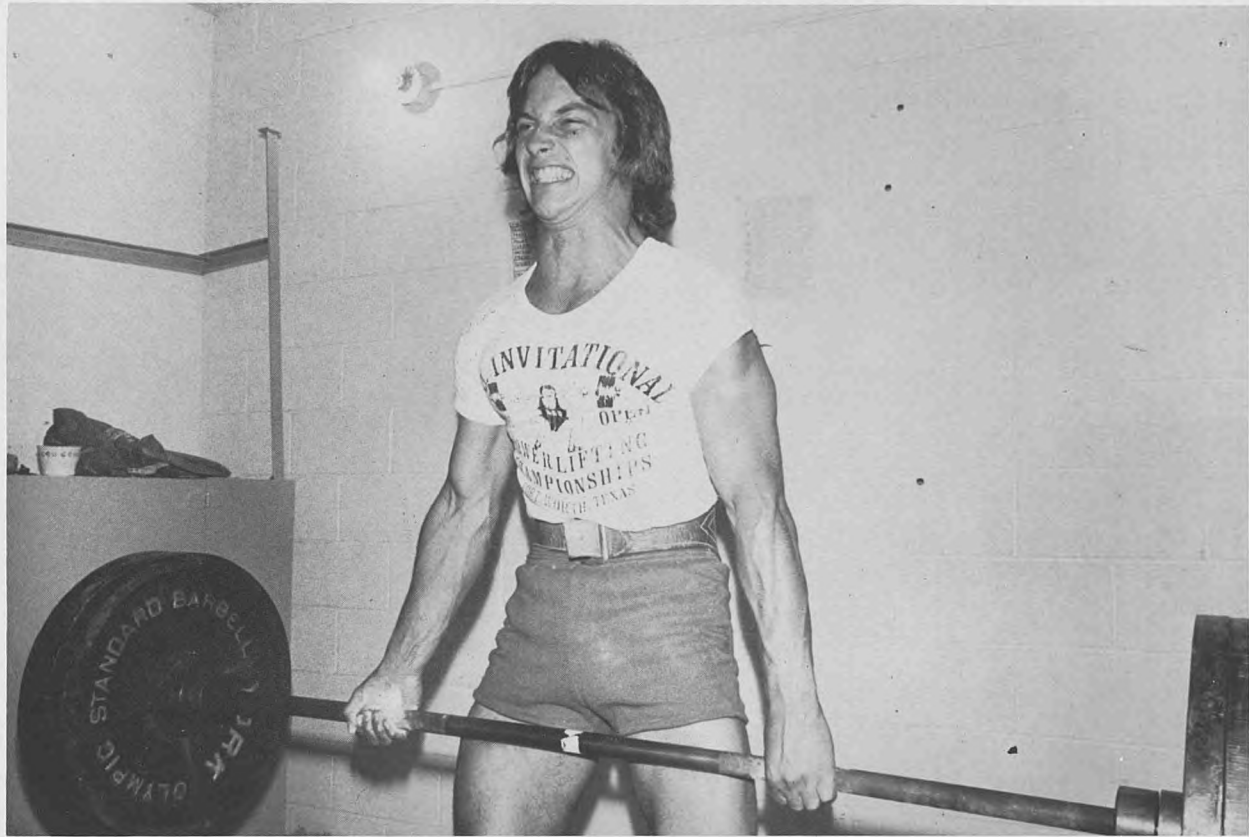



Were Happy
Days
And Free.



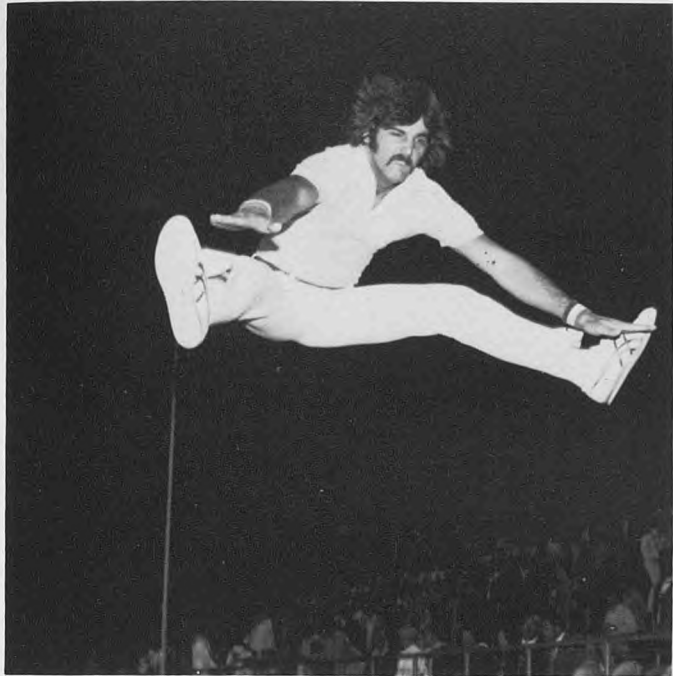

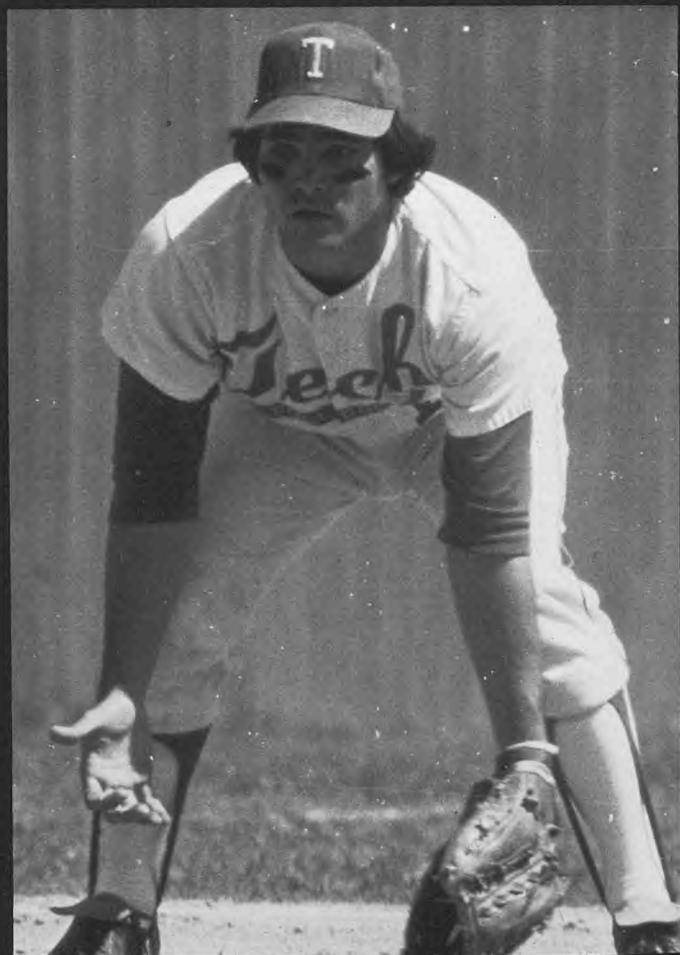



S P O R T S
P O R T S
P O R T S
P O R T S

Football Is A . . .

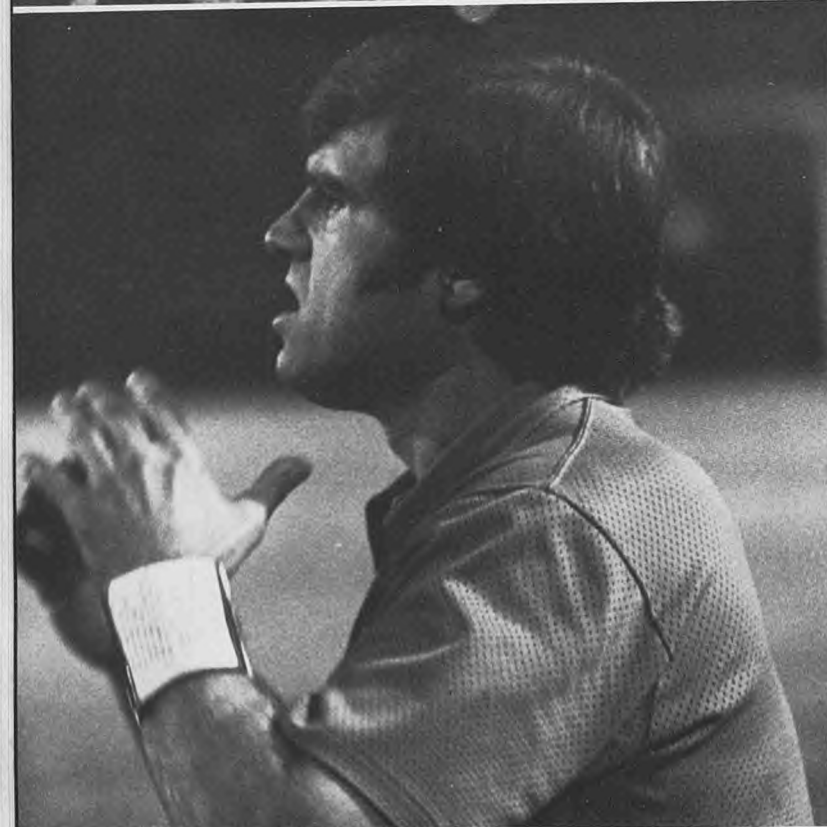

. . . Thinking Man's Game

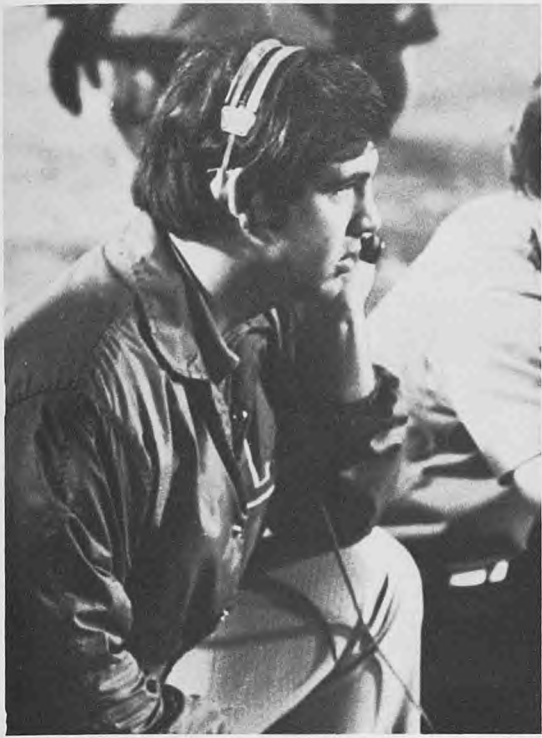

Tech Starts Another



1-0

Lake Charles, La. — A record crowd of more than 20,000 fans gathered at Cowboy Stadium to see the "Game of the Year" between Tech and McNeese. The crowd was not disappointed.

Tech made the Pokes their 19th straight Southland Conference victim and their first win of the season with a 21-14 score. The victory for the 'Dogs was their 45th in their last 49 games.

Halfback Arry Moody finished the contest with a game-high 109 yards rushing and shared "Offensive Player of the Game" honors with quarterback Randy Robertson.

The key play of the game was a punt return by freshman cornerback George Pree. Pree took the punt on the Tech 45 and returned it to the 12 yard line. One play later starting quarterback Steve Haynes threw to Pat Tilley for Tech's first score and started Tech on to another winning streak.



Top row, left: Terry Slack intercepts a McNeese pass. *Top, right:* Randy Robertson calling signals. *Middle:* A McNeese pass is caught, but doesn't go very far. *Bottom:* Randy Robertson congratulating Pat Tilley on his touchdown reception.

Winning Streak



Right: Offensive line blocks down for a quarterback sneak.
Middle, left and right: John Henry White finding some running room. Bottom: Ken Cooley, 51, leads Arry Moody around left end.



Tech Takes Another

2-0



Ruston, La. — With a victory under their belt and an open week to recover the Bulldogs came home and passed their way to a 37-8 Homecoming victory over the University of Texas-Arlington.

Tech head mentor Maxie Lambright was a little worried about the passing game, but Steve Haynes gave him reason to change his mind.

Haynes tossed the football 13 times and completed 12 for 302 yards, for a 92.3 completion percentage. The percentage broke Terry Bradshaw's 1969 record in one game which was 90.0 which he set against Chattanooga after completing 9 of 10 passes.

The 'Dogs had a great day on offense while also having an excellent day on defense. The offense rolled up 510 yards total offense while noseguard Rodney Bagley was named the "defensive player of the game" for the second game in a row.

Top: George Pree returns a punt. Middle: Quarterback Steve Haynes throws one of his 12 completions. Bottom, left: Rodney Bagley, 52, and Mike Thompson converge on the quarterback. Bottom, right: Punter Jerry Pope boots one off.



Homecoming Victory

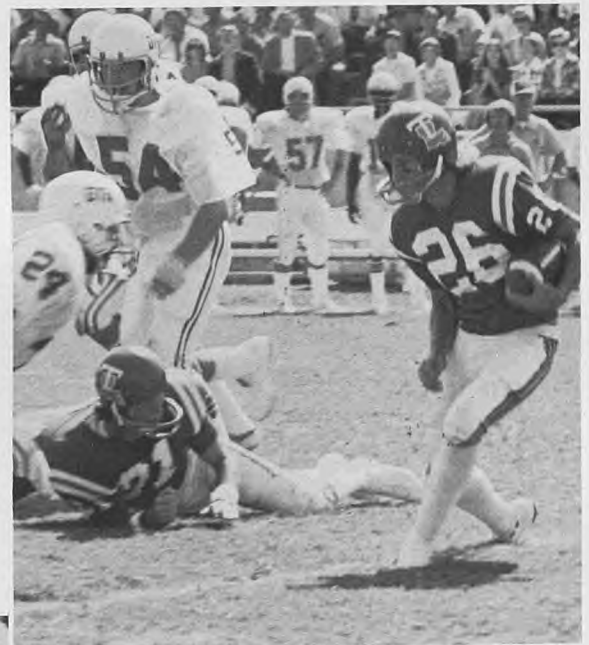
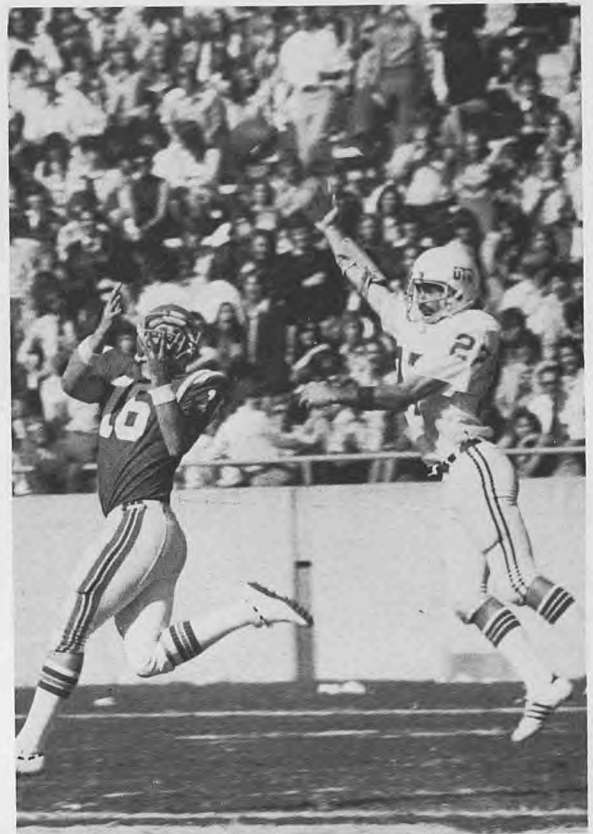



3-0

Beaumont, Tex. — The Bulldogs continued their winning ways with a 24-10 decision over the Lamar Cardinals, but penalties almost did them in.

Tech lost more yards on penalties (a Southland Conference and school record, 14 penalties for 190 yards) than the Cards could muster for total offense (164).

The defense continued to be consistent as they recovered four Lamar fumbles and two interceptions. Tech cashed in on one of those fumbles when halfback Ricky Herren dove over the top for one of his two touchdowns in the game.

Offensive stars of the game were Pat Tilley, who caught nine passes for 125 yards and fullback John Henry White with 74 yards on 12 carries.

Jerry Pope kept the Cards in check with his pinpoint punting. The Tech record-holder had three punts land inside the Lamar 14 yard line to give Lamar bad field position most of the game.



a Road Victory Again



Cajuns Are No Match

Right: Fullback John Henry White on his way to some yardage. *Bottom, left:* Ricky Herren dives into USL's defensive line. *Bottom, right:* Nose-guard Rodney Bagley recovers a fumble for Tech.



4-0

Ruston, La. — The Cajuns from Southwestern Louisiana came north and probably wished they had never showed up as the Bulldogs made them a 24-14 loser.

The 'Dogs made the Cajuns their 22nd straight Southland Conference victim and remained on top of the SLC standings with a 4-0 slate.

The Tech defense dominated play as Eddie Anglin led the way with 11 tackles and helped in holding USL to 230 yards total offense. The Cajuns came into the game averaging almost that much in their air game and were ranked in the

top 10 in the nation in that category.

Tech's "relief" quarterback Randy Robertson completed 17 passes in 34 attempts for 177 yards, while John Henry White gained 100 yards on 22 carries.

The game was decided in the fourth quarter. With Tech leading 17-0, USL scored two quick touchdowns to put the score at 17-14. After USL's second score Tech drove down on the very next series and scored. The key play of the drive was a 39-yard pass to Mike Barber from Steve Haynes on a third down situation.

Even though the score was lopsided at first, Head Coach Maxie Lambright still has a lot of respect. "This game has not caused me to lose any respect for USL," Lambright stated. "They can certainly test you."



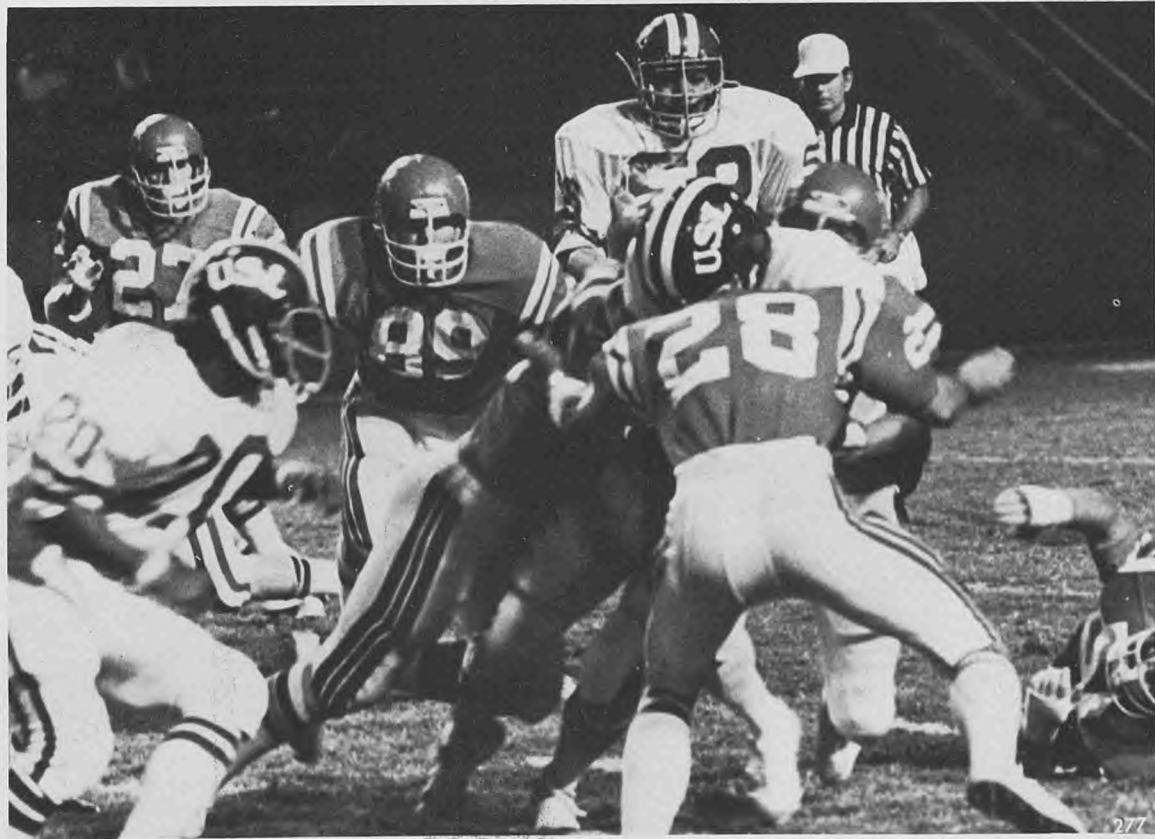
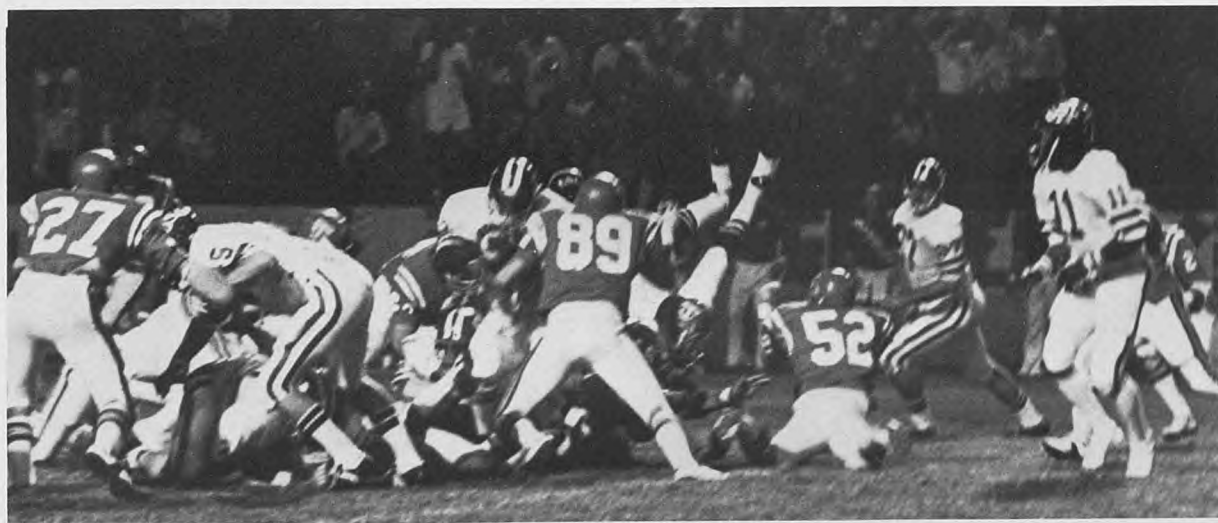
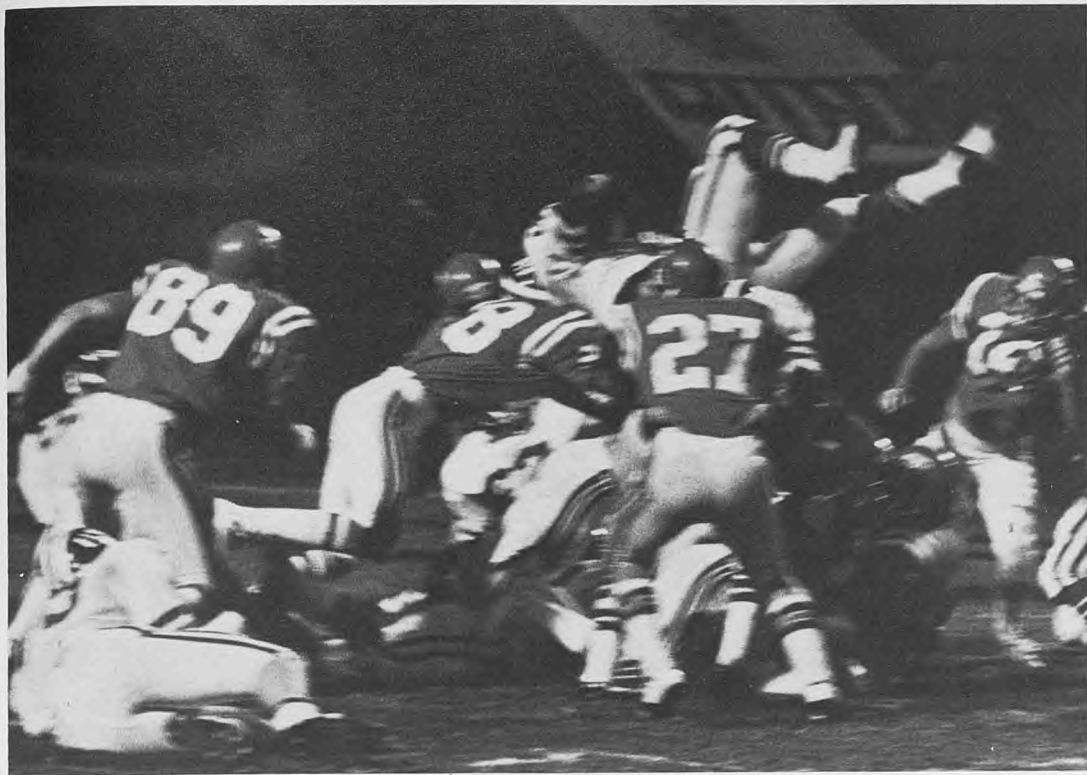

Bulldogs Take Advantage of



5-0

Shreveport, La. — Tech got a rest from SLC foes in their fifth game and rolled to a 41-14 victory over Northwestern in the annual State Fair classic before 26,496 fans.

Northwestern was simply no match for the Canines as the Demons had 11 freshmen in their lineup. Tech held a 28-7 half-time advantage while Northwestern was never really in the game.

It was Tech's fifth straight win of the year and 24th consecutive regular season victory. Tech leads in the overall series 41-16-4.

Tech used its four main sources to win. The passing of Randy Robertson, the running of Arry Moody and John Henry White, a stout defense and a good kicking game.

Robertson was 8 of 13 passes for 163 yards and one touchdown, all in the first three periods. He also sneaked for two touchdowns, bringing his season total to five. Moody picked up 103 yards on 14 carries and had a pair of touchdowns while John Henry White collected 76 yards.

Tech rolled up an impressive 432 yards in total offense, 228 by ground and 204 by air. The Bulldogs collected 23 first downs.

Rodney Bagley and Eddie Anglin spearheaded the defensive effort with Bagley getting 13 tackles and Anglin nine.



Demons at State Fair.

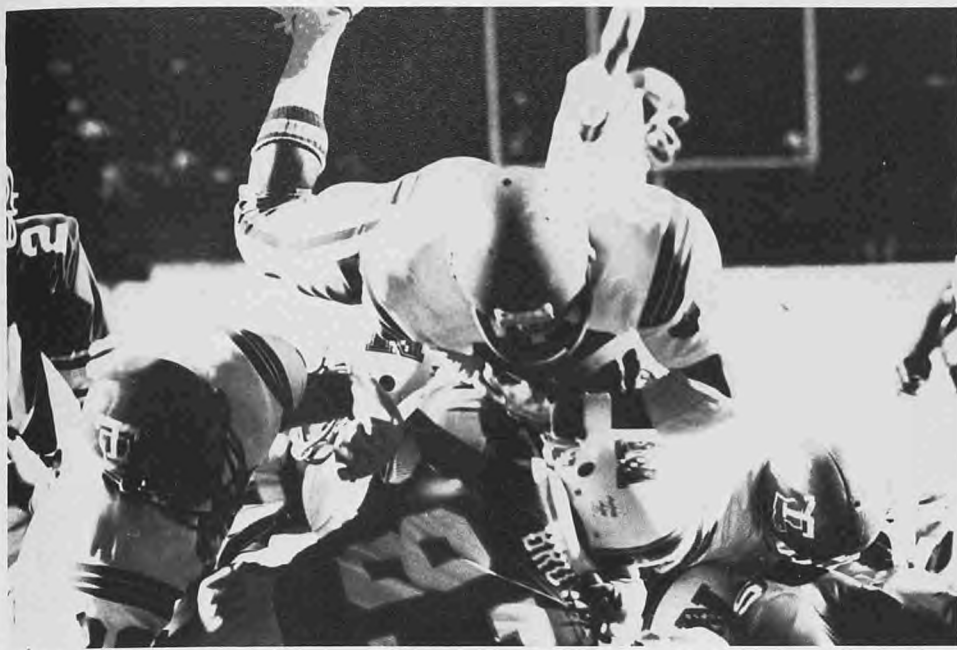

After 19 Straight, Tech

5-1

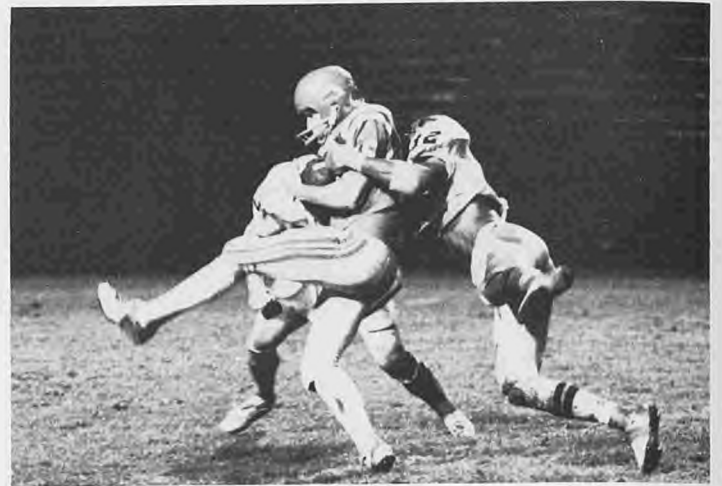

Ruston, La. — Well it had to happen sometime. Tech finally lost at home. It was the first home loss in 19 home games and the first regular season loss after 24 straight regular season games. The final score was 24-14 and the loss to the University of Southern Mississippi, was to the same team that beat the Bulldogs when Tech started their string of home victories.

On a rain-soaked night the Bulldog defense put up a brilliant struggle, but it just wasn't to be a victory for the Techsters. Rodney Bagley led the defense with 20 individual tackles along with five assists, but it just wasn't enough.

Wide receiver Pat Tilley went the whole night without a reception and it was that kind of night for the whole team. "We had people open and didn't hit them at the time," Coach Lambright said. "The weather may have had something to do with that, but they had to play in it, too. We have no excuses." Tech was held to 140 yards in the air, 50 yards under their season average per game.

"Southern Mississippi was the best team we have played all year," Lambright said. "We lost, but that's history. It's not pleasant, but you have to accept it. We've got to regroup."



Finally Loses at Home.

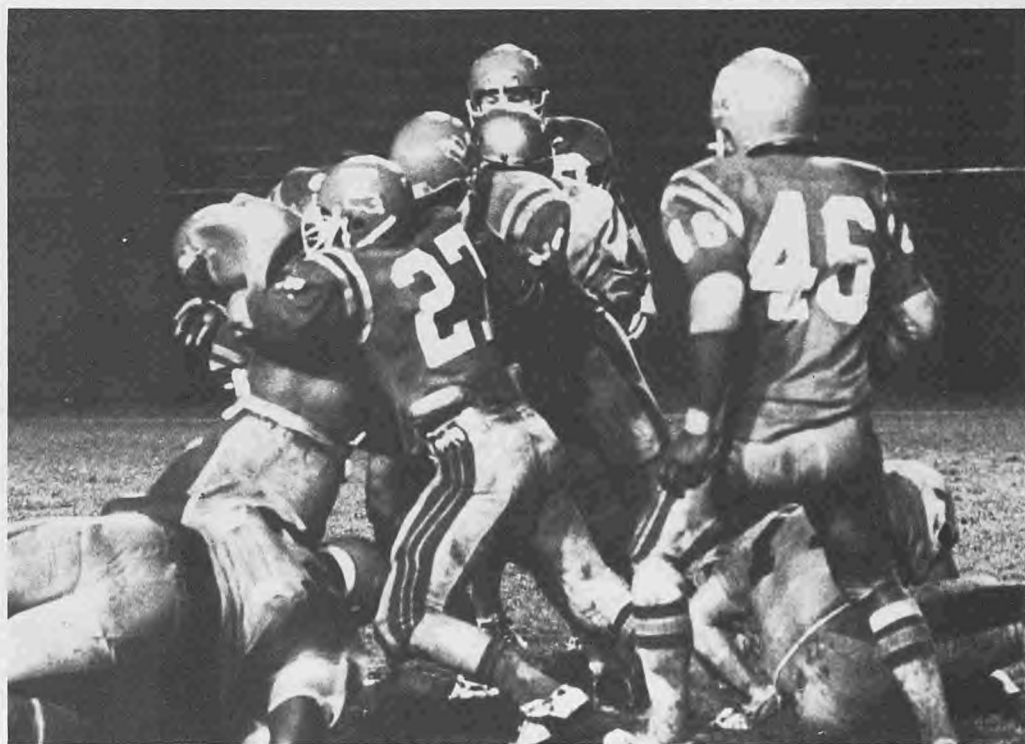

Tech Squeezes by

6-1

Hammond, La. — The Bulldogs did regroup the next weekend against Southeastern and handed the Lions a 33-28 loss. It was a night for the offenses as Tech rolled up 525 yards in total offense while SLU totaled 369.

Steve Haynes relieved quarterback Randy Robertson and completed 18 of 22 passes for the night. Wide receiver Pat Tilley caught ten passes for the night, including two touchdown receptions. Tilley ended up with 200 yards in receiving.

The running game was evident also, as John Henry White and Arry Moody picked up 113 and 99 yards, respectively.

Tech's defense was led by safeties Byron Rettig and Donnie Perry. Rettig was in on 14 tackles, while Perry took part in 10. Linebacker Jerry Davis had 12 tackles while defensive end Eddie Anglin contributed 10 solos plus a game-ending interception that preserved the victory.



Southeastern at Hammond.

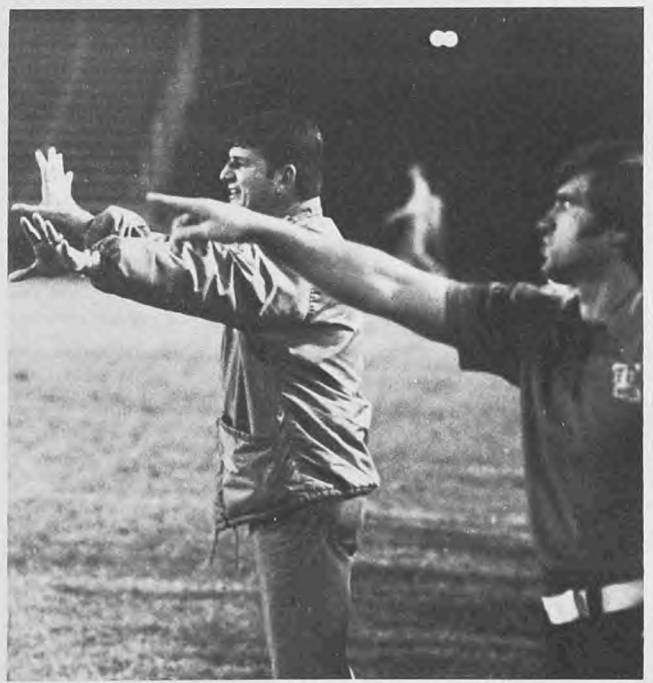
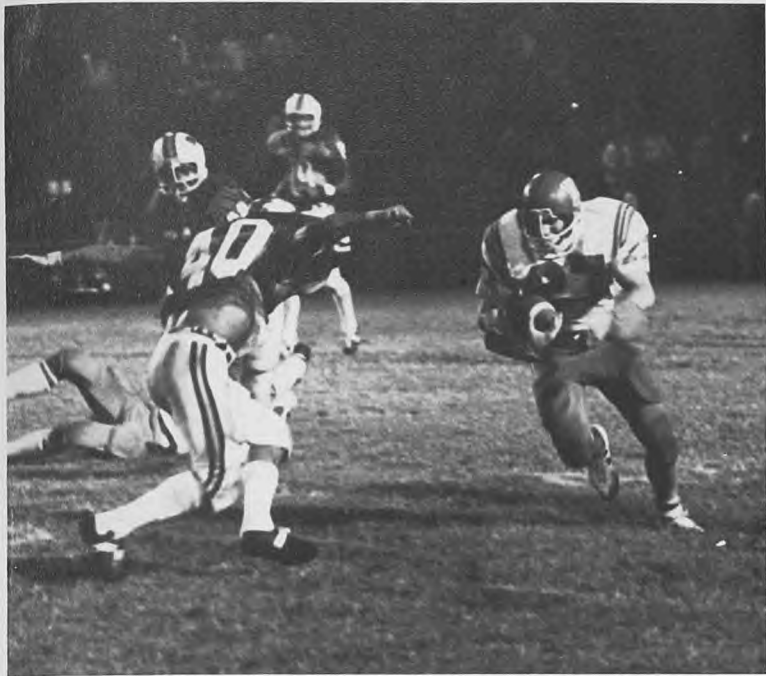

Tech Overtakes

7-1

Ruston, La. — It was Haynes and Tilley in an offensive shootout against Northeast as Tech came out on top 41-23.

There was a total of 491 yards gained through the airways by both teams with Haynes and Tilley leading the way. Steve Haynes completed 15 of 22 passes for 198 yards and kept Tech's air game up to par. Pat Tilley gained 128 yards on nine of those tosses.

Arry Moody led the scoring for the night by scoring three touchdowns including a 41 yard pass from the "other" quarterback, Randy Robertson.

"This was a very big win for us coming off a close one last week," Tech coach Maxie Lambright said. "The coaches prepared the teams very well and the team did a great job of execution. There is no luck involved when we play Northeast."

Top: Tech cheerleaders bring the team out onto the field. *Middle:* Trainer Wendell Garrett looks after center Dan Core's injured chin. *Bottom, left:* Arry Moody picks up some valuable yardage. *Bottom, right:* Quarterback Jack Witte on the option.



"Interstate" Rival.

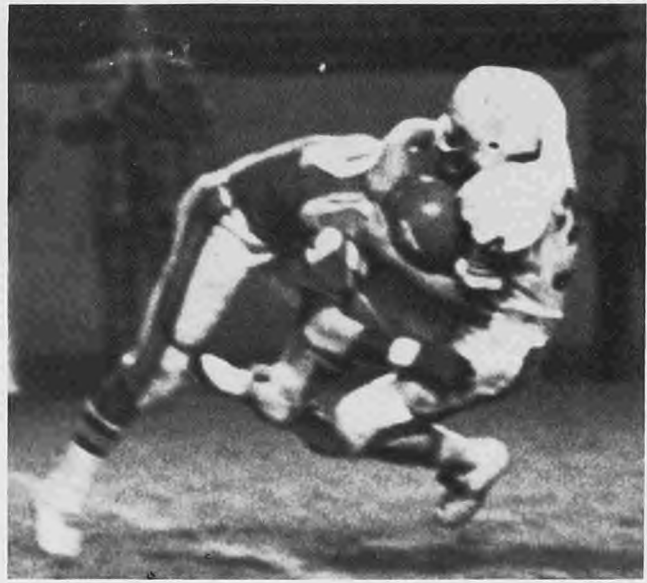

8-1

Ruston, La. — The Techsters tuned up for their showdown with Arkansas State next week with a 49-20 thrashing of the Moccasins from Tennessee-Chattanooga.

It was the Bulldogs' eighth victory in nine games while recording their largest score in a game since 1969.

The Bulldogs rolled up 426 yards total offense, 246 by ground and 180 by air. John Henry White turned in a workhorse night at fullback gaining 166 yards in 29 carries. Starting quarterback Steve Haynes was 7 of 13 passes for 114 yards.

This victory set the stage for the "Game of the Year" between Arkansas State and Tech. Tech will be going for its fifth conference title.

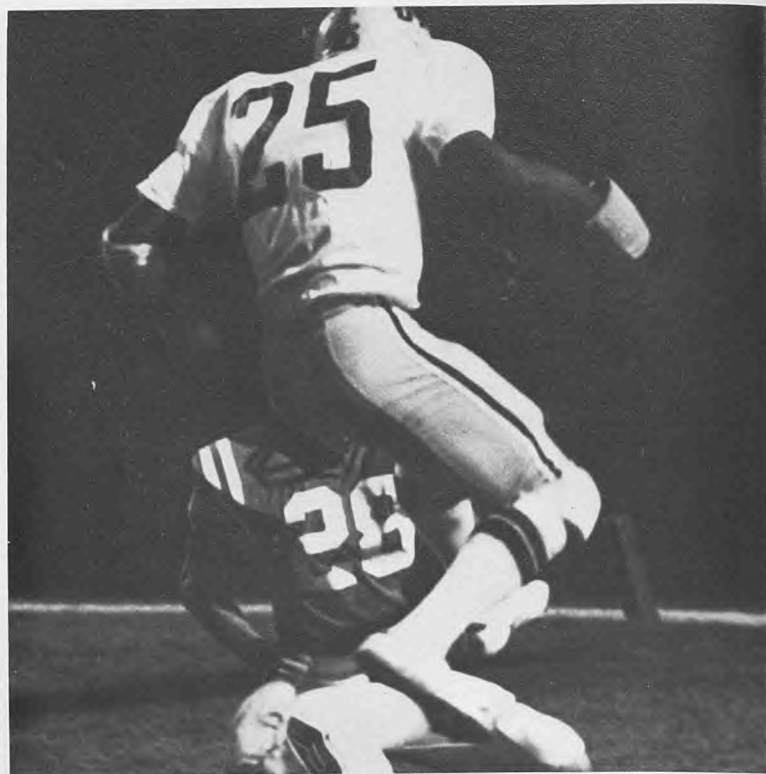

For Arkansas State.



A-State Hits 'Dogs Hard,

8-2

Ruston, La. — Tech's long reign as kingpin of Southland Conference football is over for this year.

Arkansas State's awesome-looking Indians proved that point with emphasis here handling the Bulldogs, 30-13 before 20,100 fans.

It gave ASU its first conference crown since 1970, the year Tech entered the SLC. Tech had won the loop title four straight times and before this game had never lost to a Southland foe in a conference game.

Arkansas State's vaunted ground game was too much for the smaller Tech defense as the Indians rolled up 376 yards on the ground.

Tech's offense really never got going until the second half as Randy Robertson, hero of many Tech games during his career, came on and hit 17 of 32 passes for 250 yards and two touchdowns in the second half. It was too late though.

Another bright spot for the Techsters this night was split receiver Pat Tilley. Robertson's second touchdown pass was a 64-yarder to Tilley as Tilley ended the game with seven receptions for 107 yards. He closed out his senior season with 53 catches for 916 yards and six touchdowns to be one of the nation's leaders.

Tilley was one of 10 Bulldog seniors, all of whom started the game, who wound up playing on teams that compiled a 43-4 record over the years.



Capture SLC Title

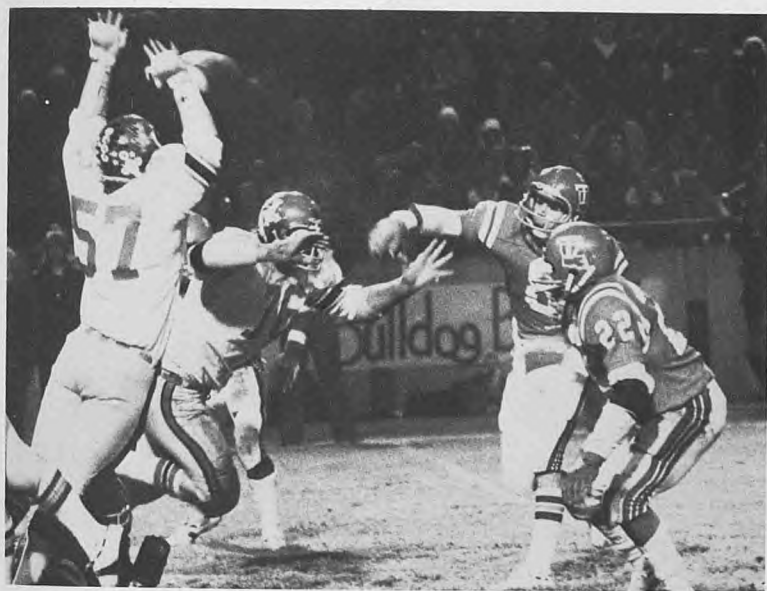
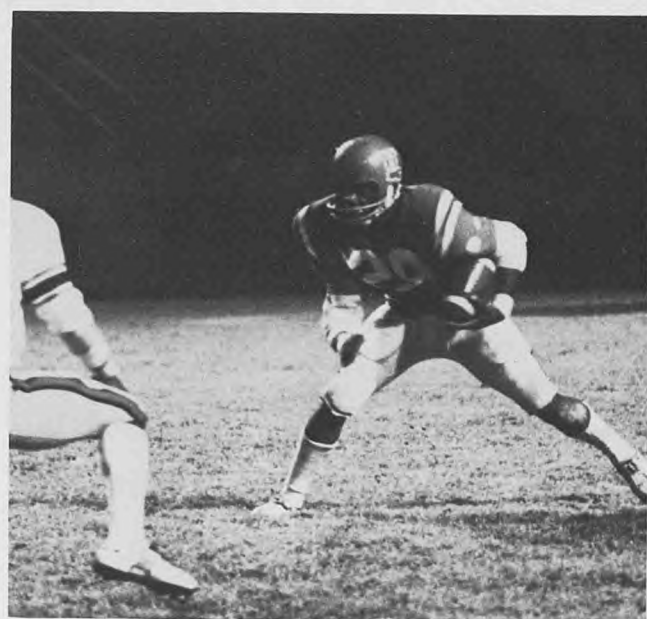

1975 Louisiana Tech Football Squad

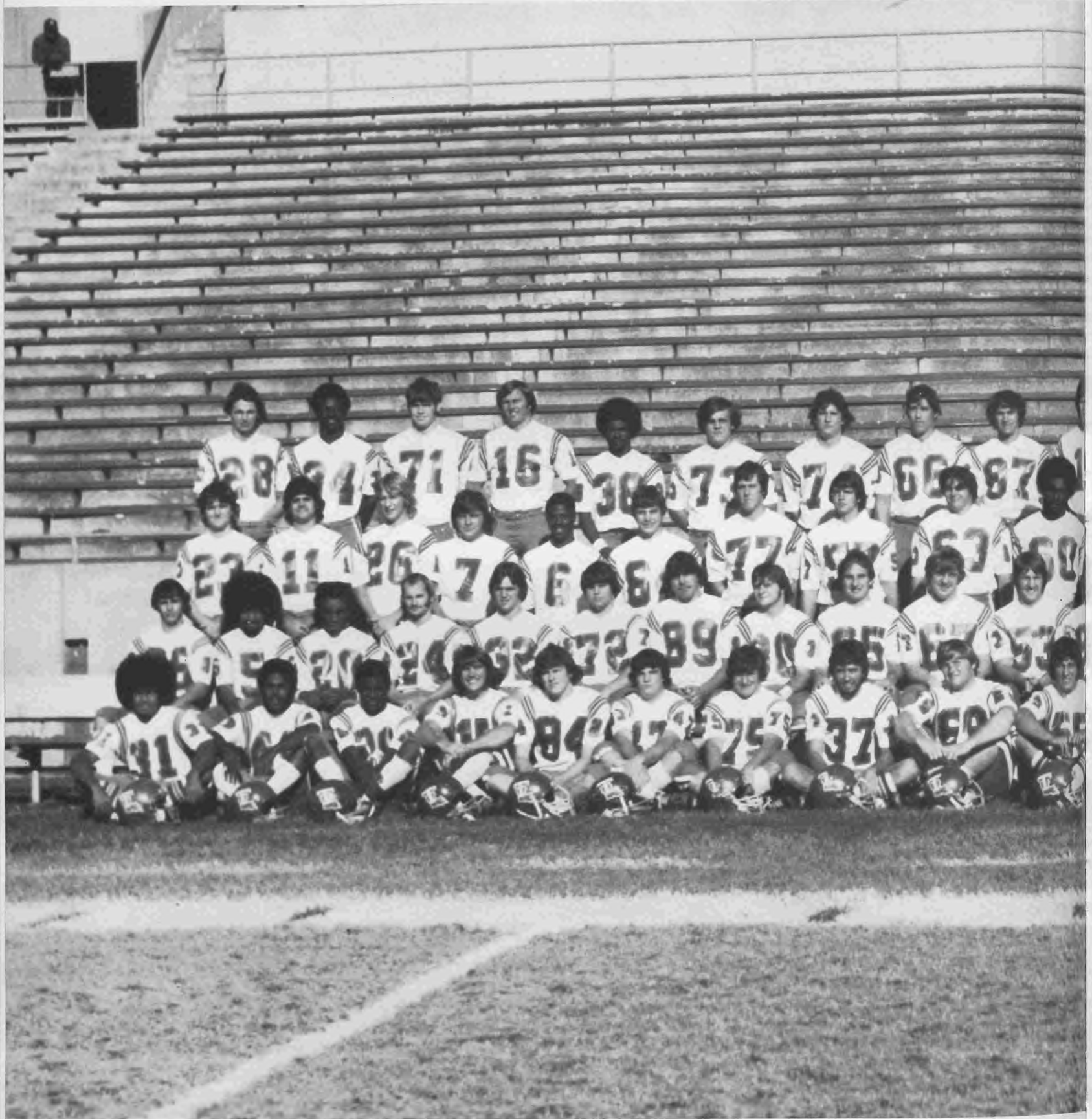

Front row, left to right: Max Ray Davenport, Tony Lewis, Ed Cook, Steve Holland, Adam Short, Floyd Core, Richard Smith, Guy Jackson, David Powell, C. J. Lottinger, Craig Bradshaw, Sammy Willis, Randy Timm, Tom Morgan, Freddie Hancock, Mike Cayard, Calvin Beasley, John Gehl, Joey Colson, Laney Reece. *Second row:* Buddy Young, George Pree, Bryan Leviston, Lavoy Richardson, Ricky Plummer, Robert Burgeis, Jackie James, Danny Majors, Robbie Savant, Ken Bonnette, Chip Helton, Bill Schneider, Ken Serpas, Dub Jester, Les Loper, Gerald Eddings, Danny Curtis, Charlie Hendricks, Dan Core, Randy Robertson, Eddie Anglin, Jack Witte, Jeff Weissmann, Pat Tilley. *Third row:* Terry Slack, Steve Haynes, Billy Ryckman, Jerry Pope, Mike Stewart, Clyde Crawford, Melvin

They Lost a Couple for a Change

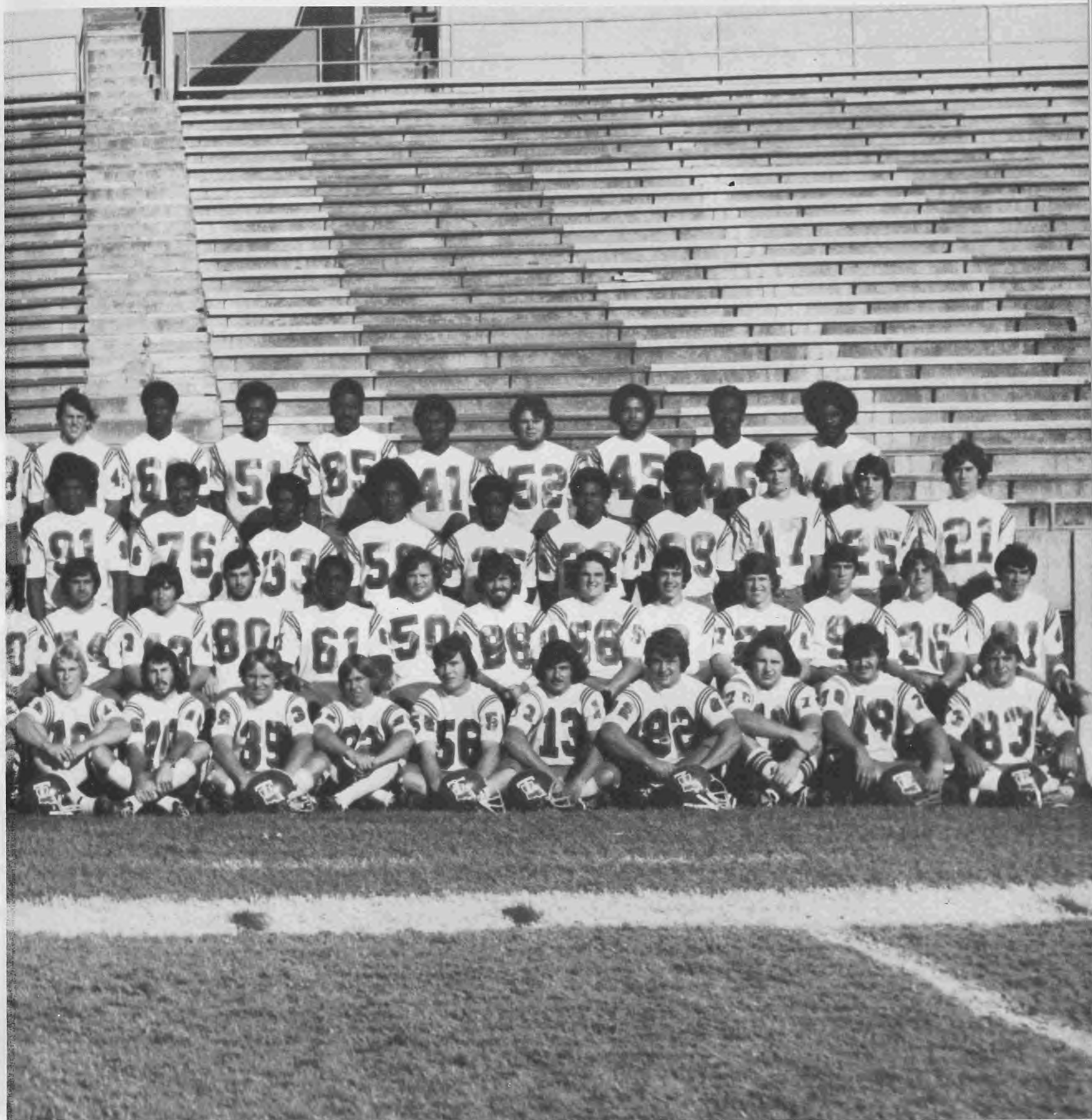

McCoy, Bill Smith, Craig Powell, James Stephens, Tracy Hoyle, James Perry, Moses Cuningkin, Ardis McCann, Missidime Davis, John Henry White, Lawrence Anderson, Keith Swilley, Jean Dornier, Scooter Spruiell. *Fourth row:* Donnie Perry, Joe Singleton, Dennis Armstrong, Mike Barber, Rod Foppe, Eric Mayeux, Dennis Whitaker, Sparkie McDuffie, Jerry Pippins, Larry McCartney, Larry Wilkins, Ronnie Paggett, Ken Cooley, Don Miller, Curly White, Rodney Bagley, Jerry Davis, Byron Rettig, Arry Moody. *Not pictured:* Mike Thompson, Ricky Herren, Joel Thomas, Sam Mangum.



Student managers, left to right: Ricky May, Mike Townsend and Jimmy Oakes.



Score

Tech	21
Tech	37
Tech	24
Tech	24
Tech	41
Tech	14
Tech	33
Tech	41
Tech	49
Tech	13





board

McNeese	14
UT-Arlington	8
Lamar	10
Southwestern	14
Northwestern	14
Southern Mississippi	24
Southeastern	28
Northeast	23
Tenn-Chattanooga	20
Arkansas State	30

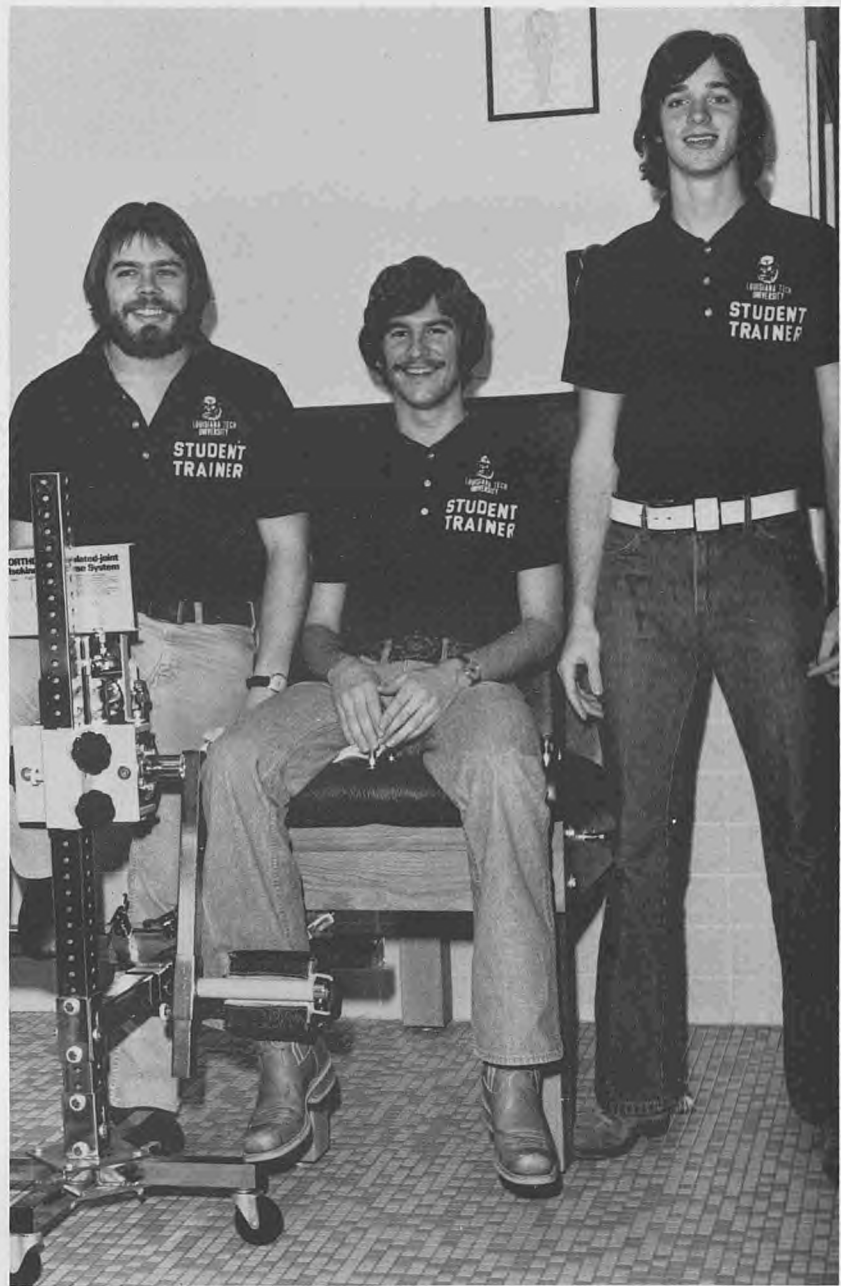

Student trainers, left to right: Joe Prothro, Wendell Garrett and Mark Bradshaw.



Basketball: Rebuilding Into a Conference Championship

What started out to be another rebuilding year ended up as a championship season. The Bulldogs won their first Southland Conference basketball title ever, finishing with a 9-1 mark in conference play.

A plus factor for Tech this year was that the 'Dogs could win on the road, something that had plagued them the whole year before. The only league loss came on the road but the Techsters won five on the road in conference play to key the championship.

The Bulldogs finished with a 15-11 overall record and will return all five starters for next year, led by Mike McConathy with a 25-point scoring average and Lanky Wells who finished up with a 19-point norm.



Head Coach Emmett Hendricks

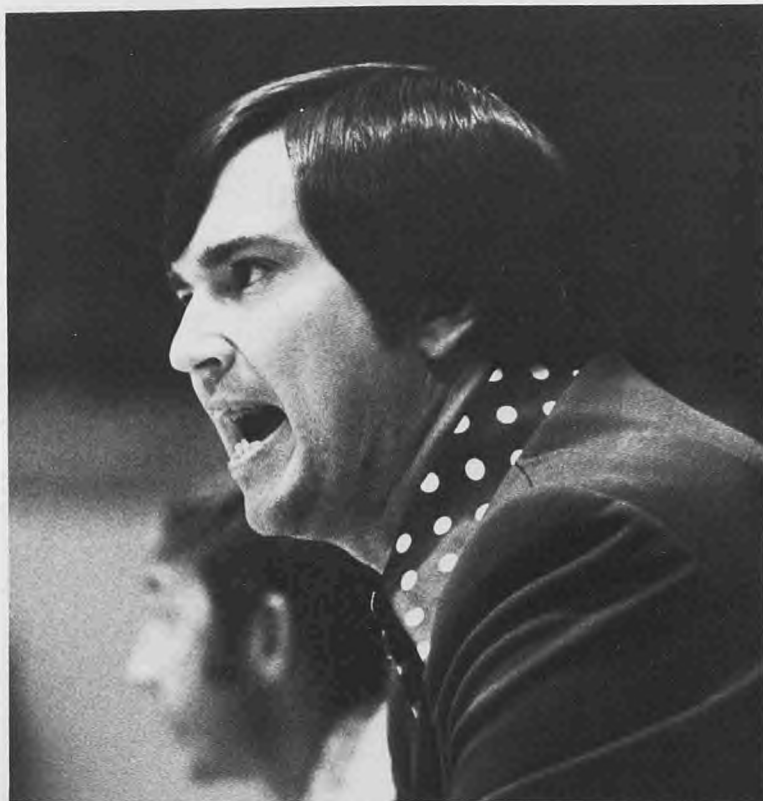

Assistant Coach Tommy Vardeman



Graduate Assistant Lane Norsworthy



Front row, left to right: Jim Wooldridge, Walter May, Rickie Richards, Lee Humble, Clinton Sampson, Jim McConathy, Mike McConathy, John Failing. Second row, left to right: Randy Carlisle, Jim Crow, Joel Cochran, Lary Ames, Tim Floyd. Third row, left to right: Mike McCann, Bill Allen, Elliott Lawrence, Dennis Seidenschwarz, Victor King. Not pictured: Lanky Wells.

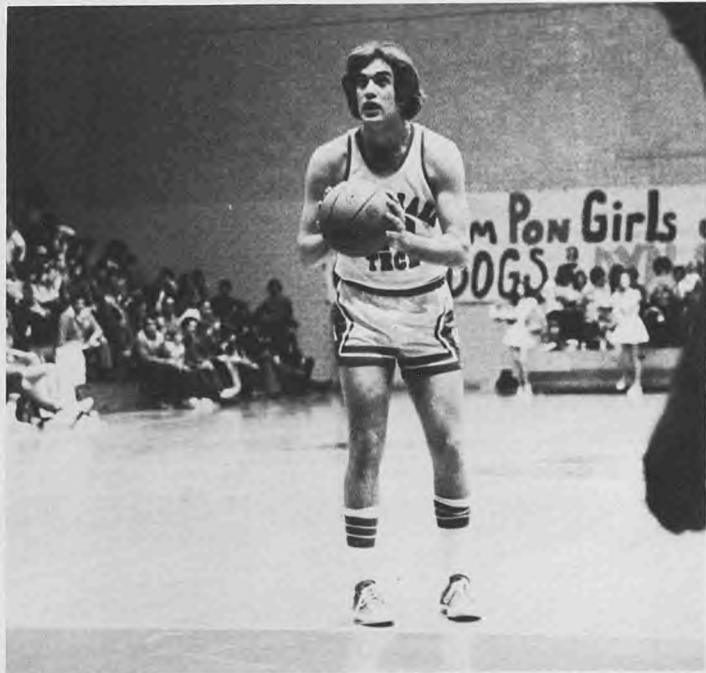

Bulldogs Get Over

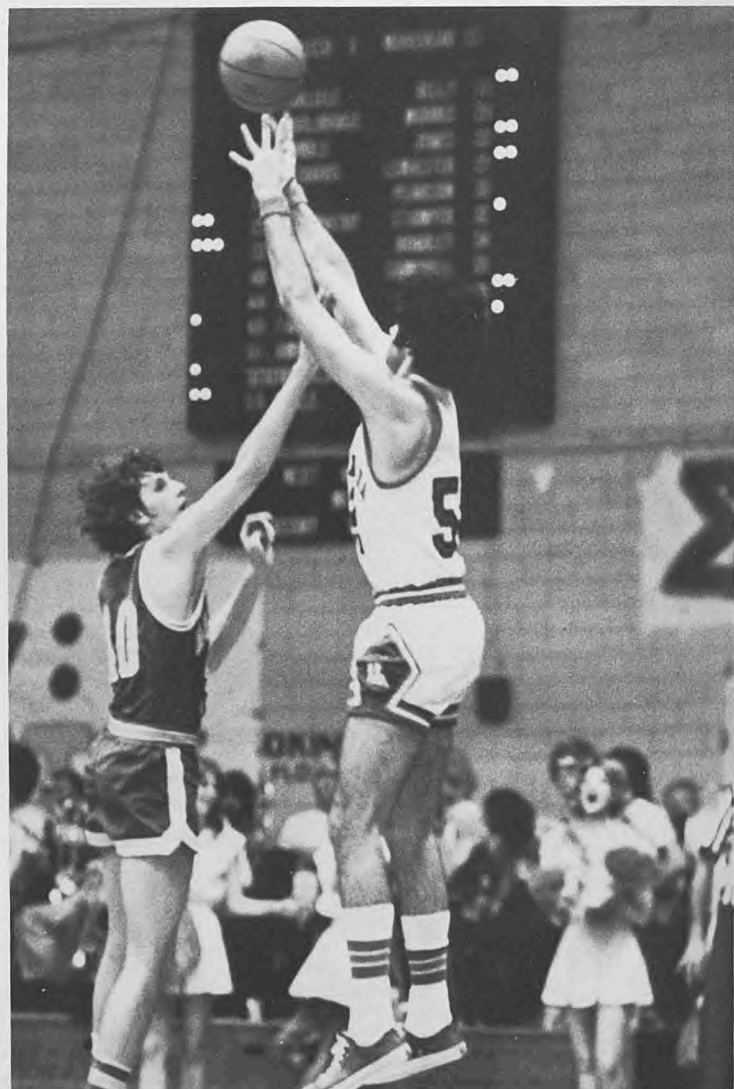
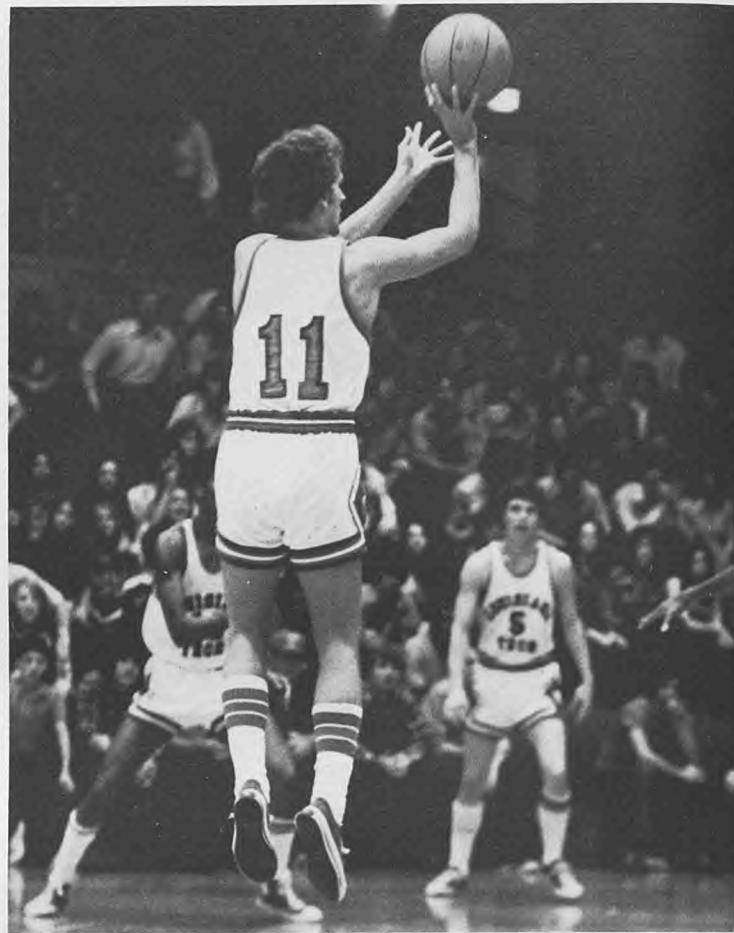

Road-Game Blues!

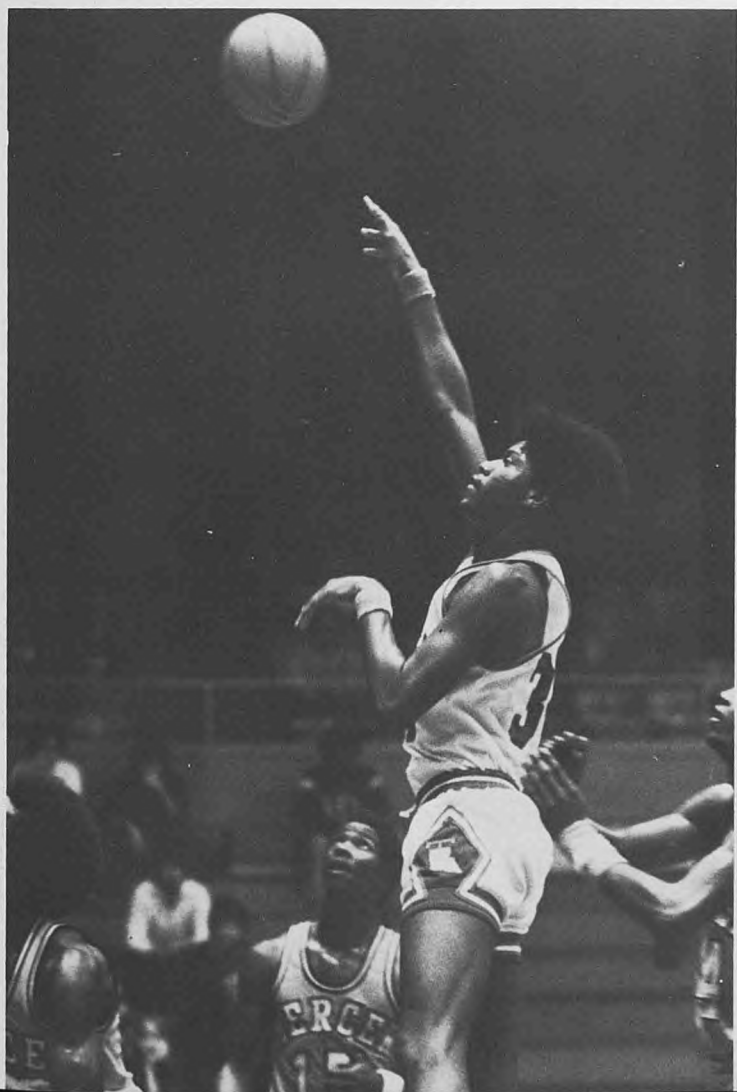
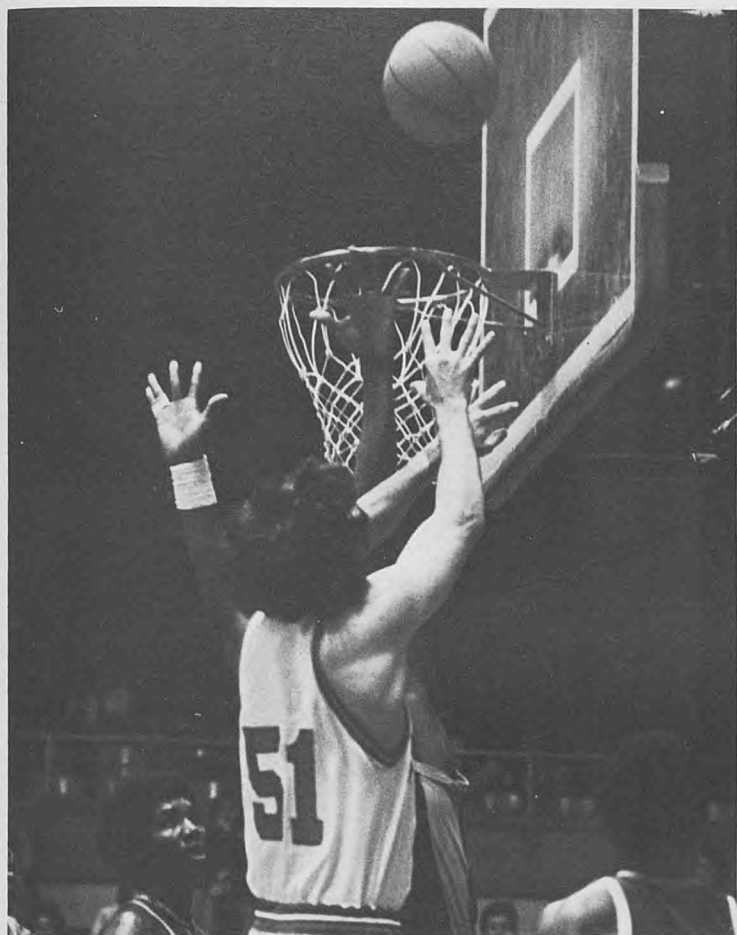

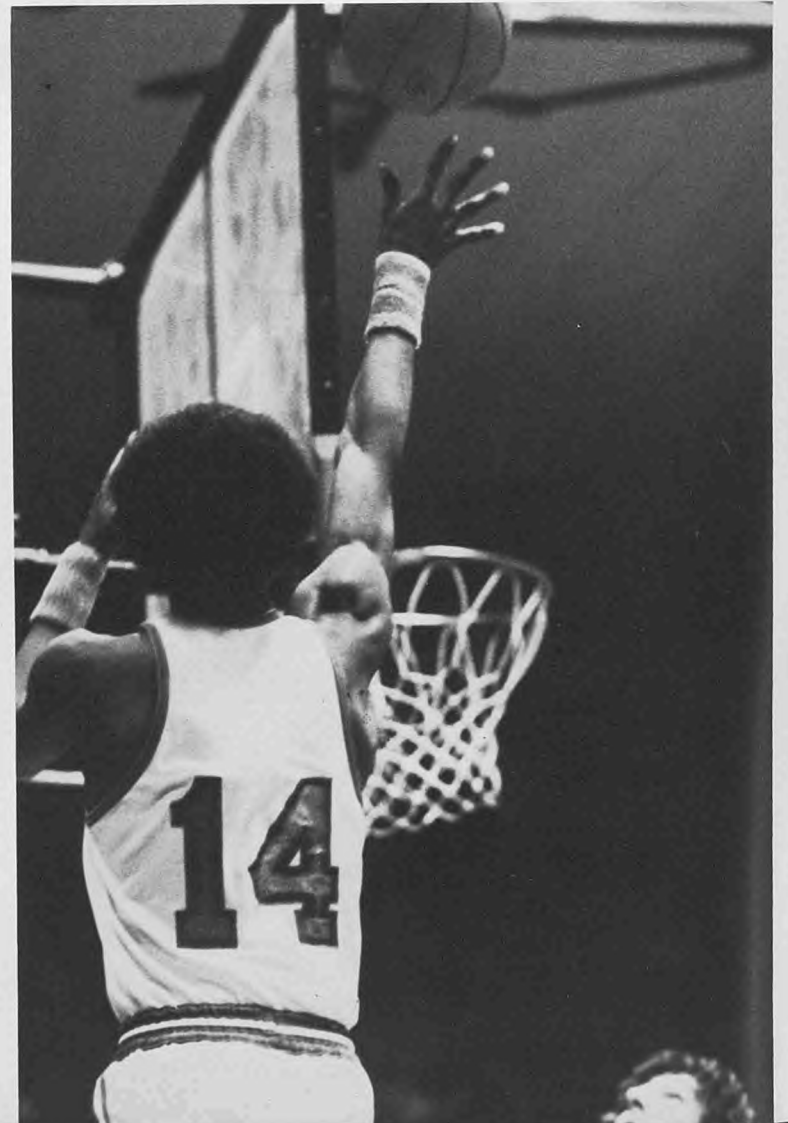
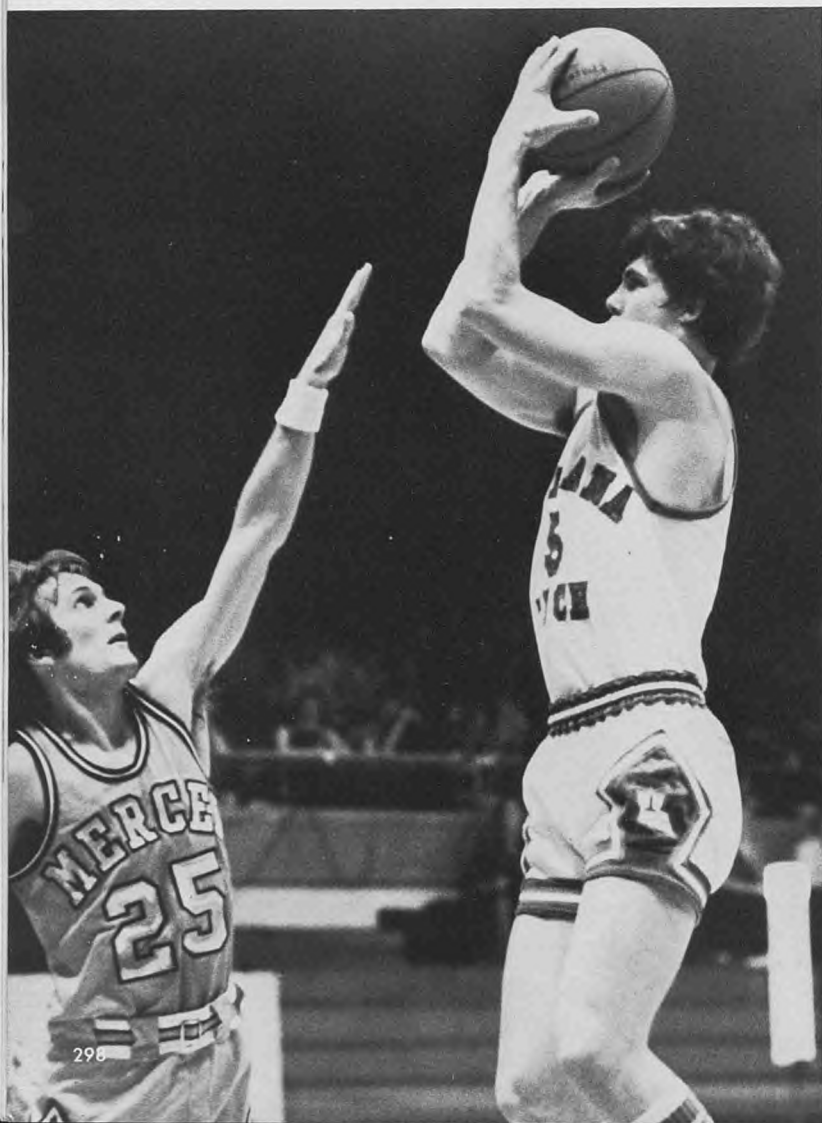
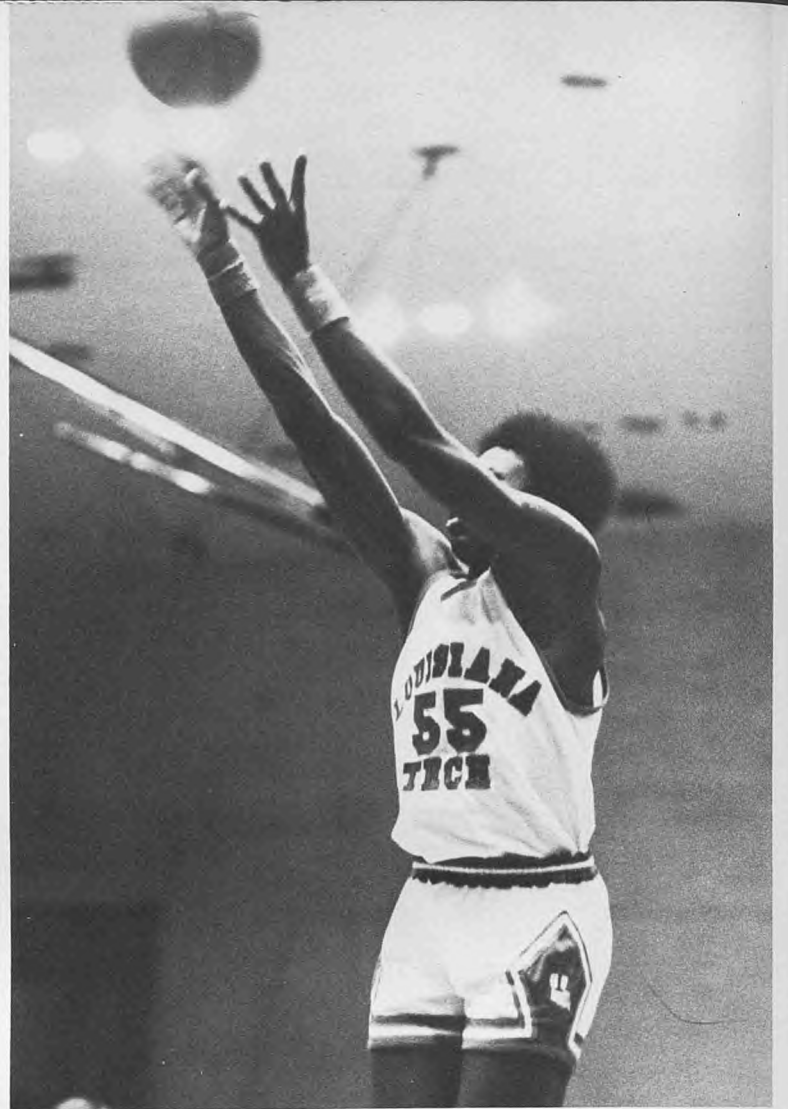

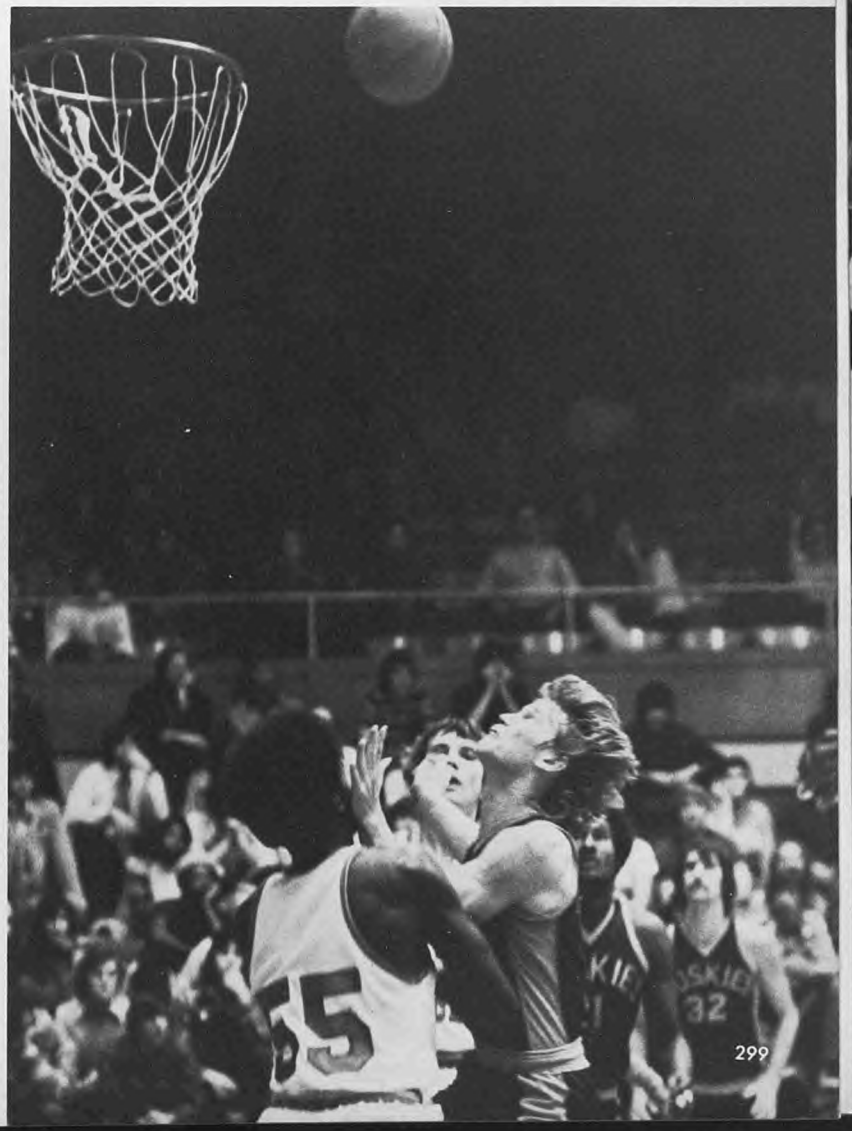
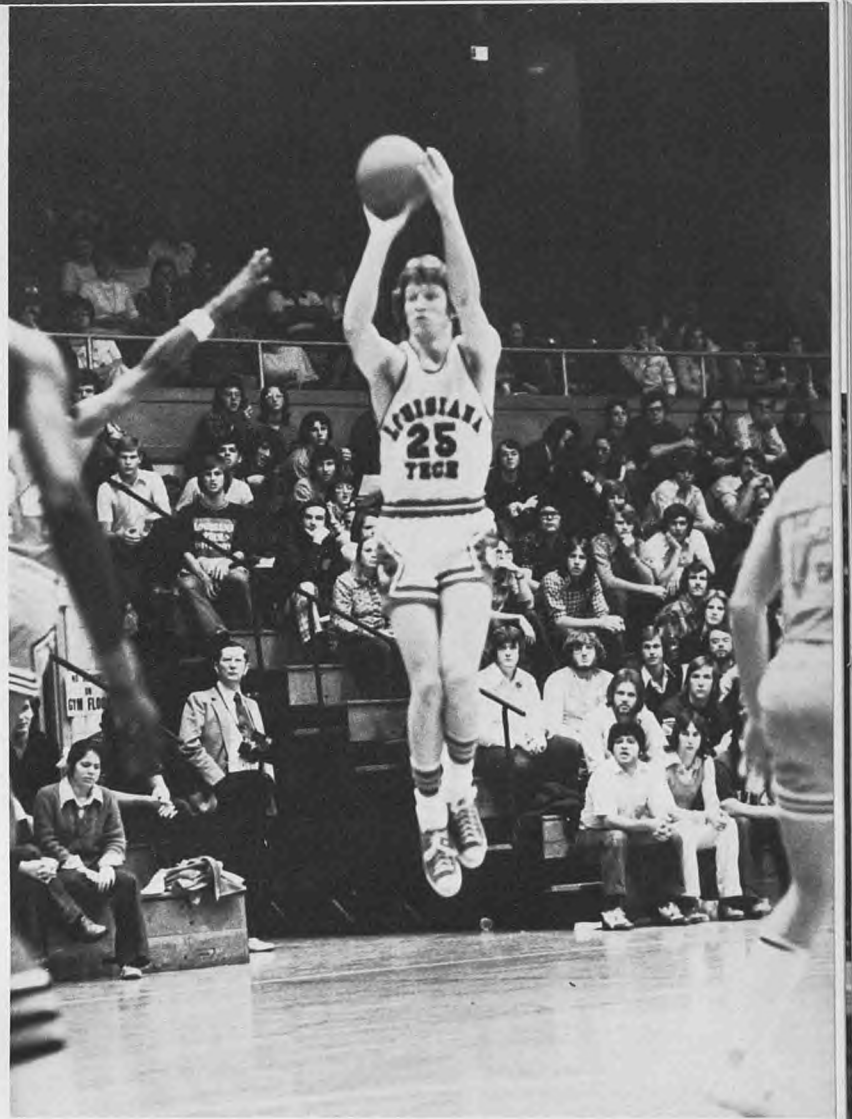
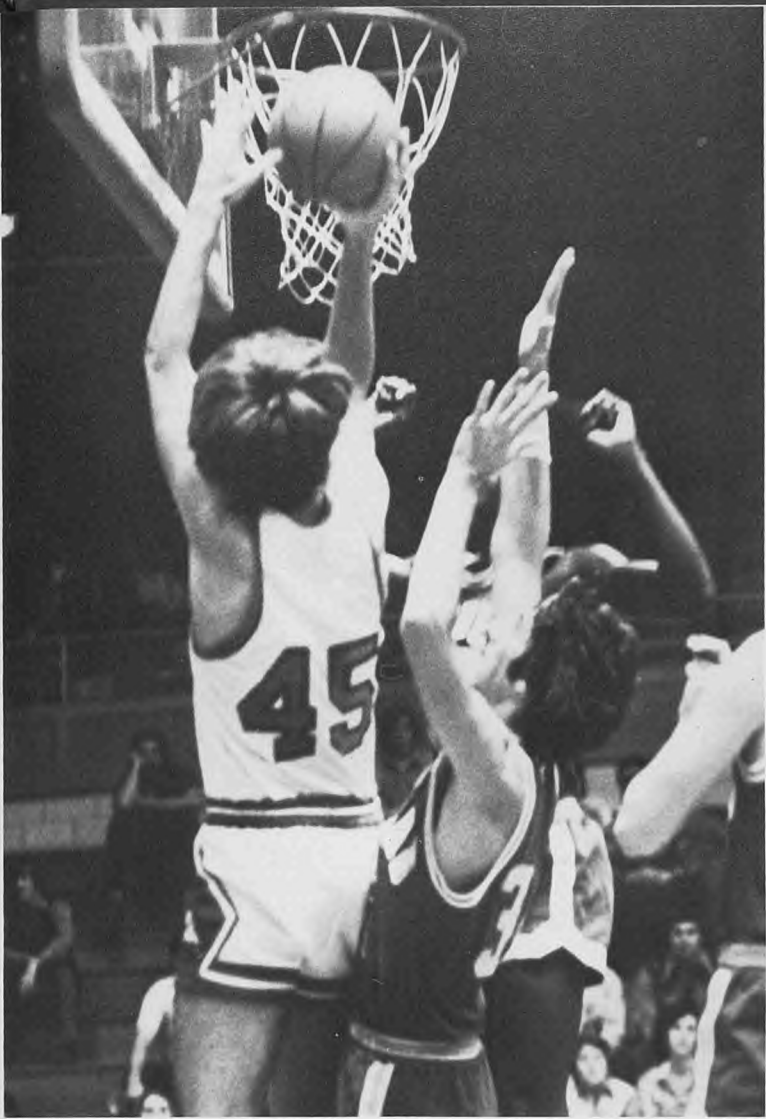

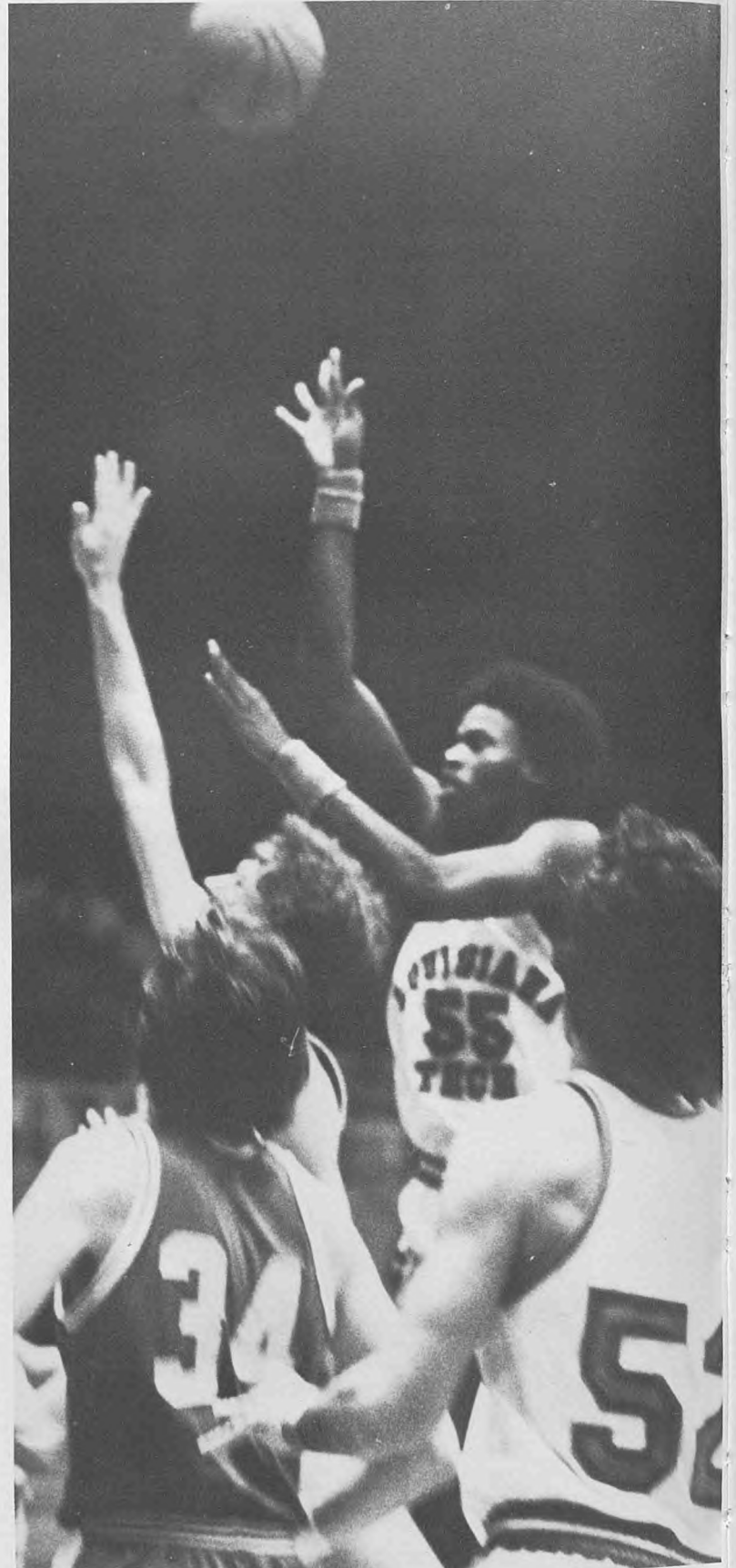
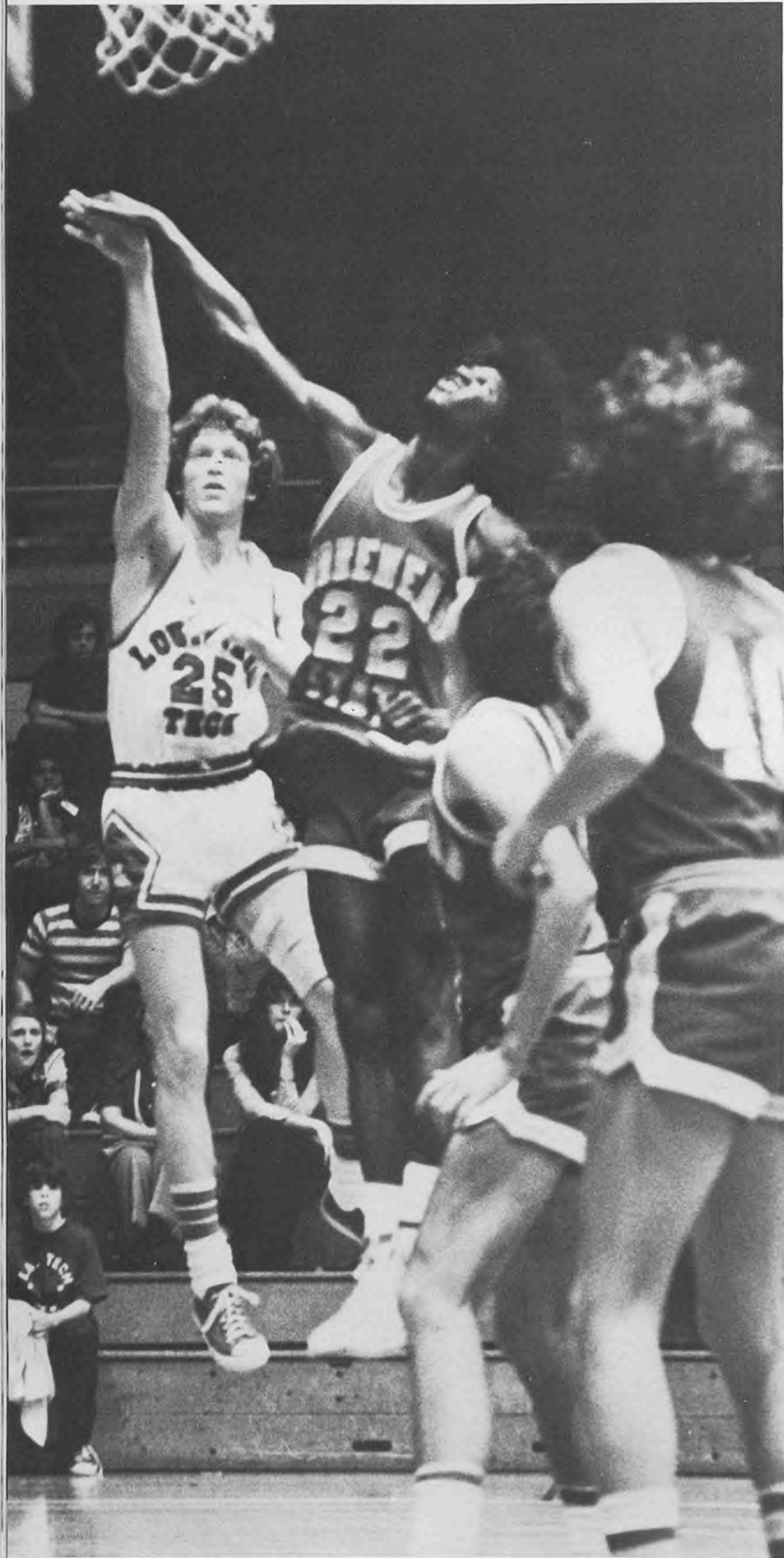

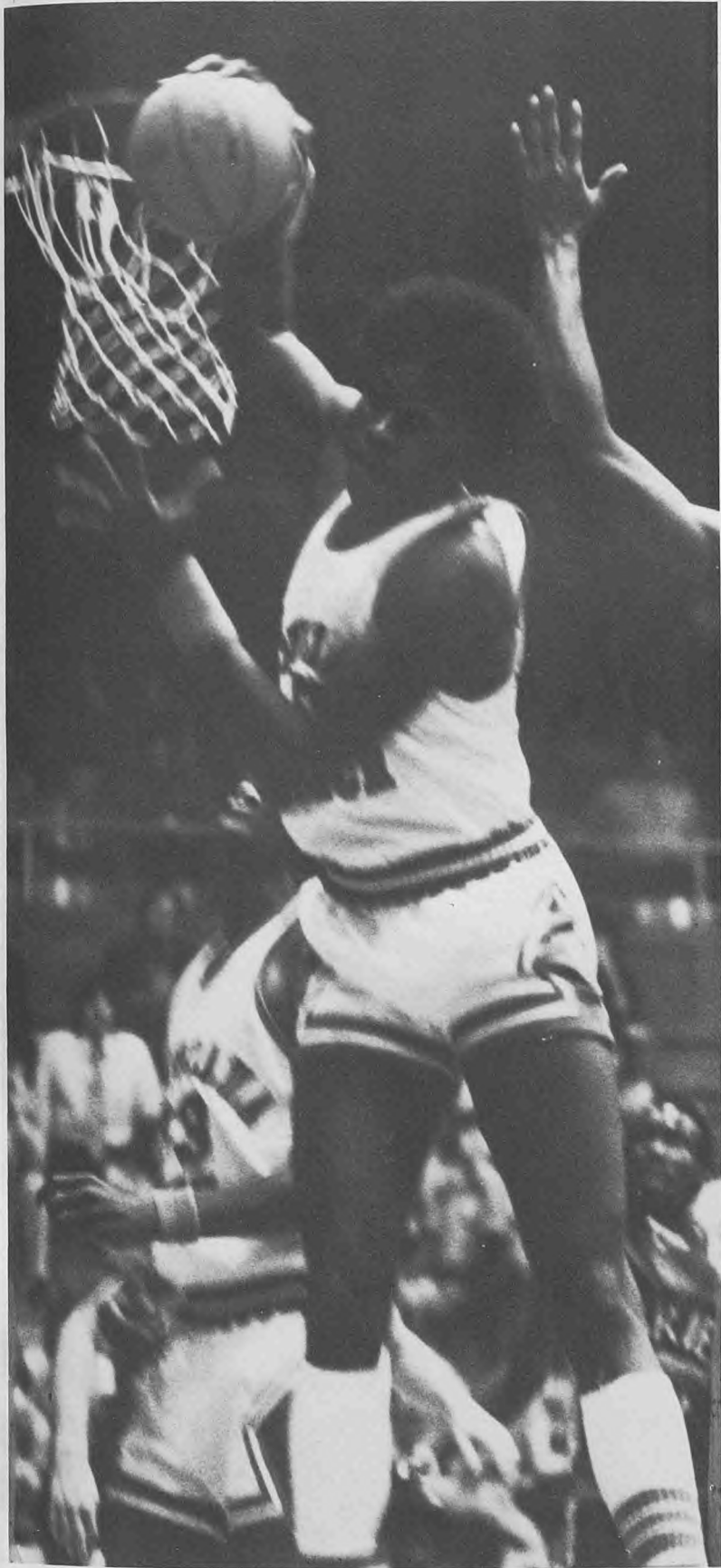

SEASON RESULTS

TECH	OPP	
49	86	Kansas State
66	72	New Orleans
72	73	Mercer
93	57	Houston Baptist
87	89	Morehead (OT)
95	90	Mercer
76	66	Baylor
75	96	Houston
58	65	Houston Baptist
74	69	Lamar
76	73	Northeast La.
73	72	Northeast La.
78	101	Centenary
76	77	New Orleans
78	68	Southwestern La.
66	90	Northeast La.
89	84	Arkansas State
79	74	McNeese State
118	90	Texas-Arlington
66	92	Lamar
95	67	Arkansas State
72	76	Illinois State
81	75	McNeese State
102	79	Texas-Arlington
103	100	Lamar
89	79	Southwestern La.



Basketball Managers: front, Richard Paylor. Back, left to right, Tim Ermes and Tom Morris.

Women's Basketball



Head Coach Sonja Hogg

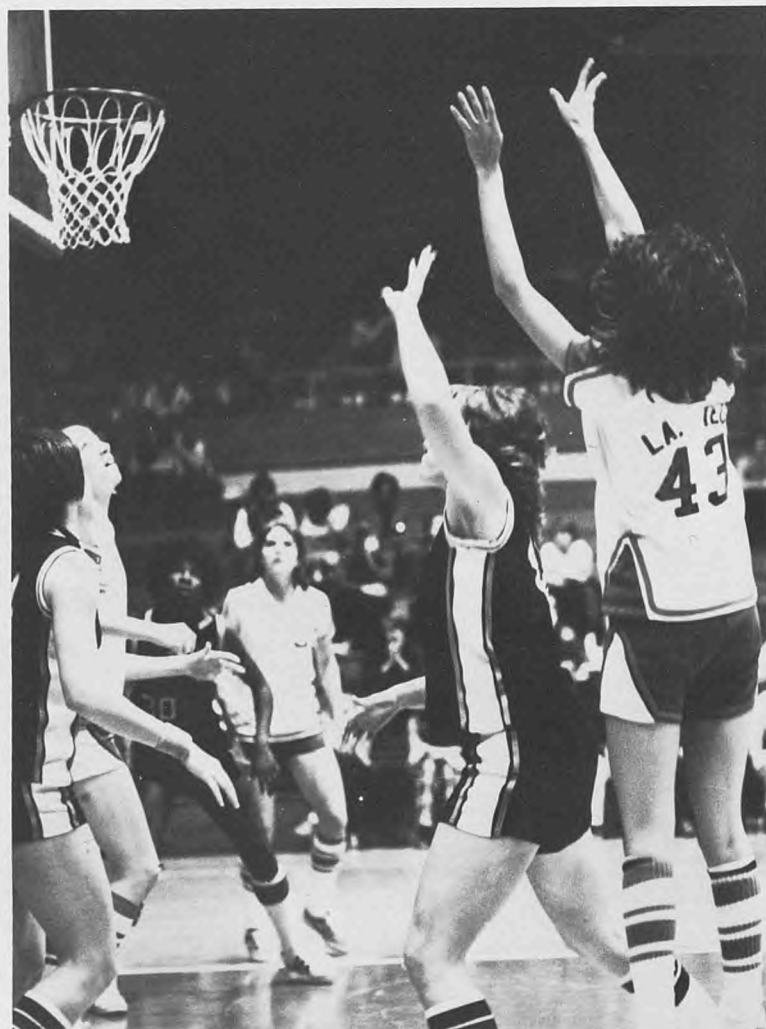

Coed Basketeers End Good Season; 3 Make All-State

Louisiana Tech's women basketball players, in their second year of competition, produced a 17-8 regular season record as they headed into the state tournament of the Louisiana Association of Intercollegiate Athletics for Women held in New Orleans.

At the double elimination tourney, Tech acquired the distinction of having three of its participants placed on the All-State team. They were Mandy Warren, Mickie DeMoss and Kay Ford.

In the opening round of the state meet, Tech defeated Southwestern Louisiana, 84-62. The Techsters later trounced Northeast Louisiana, 69-64. They were set back by Northwestern Louisiana, 83-80, and by Louisiana State, 85-77, to wind up in fourth place. Tech's results for the year were 19 wins and 10 losses.

Southeastern Louisiana, last year's title winners, retained the championship by trimming LSU, 89-85.

Among the 1975-76 wins for Coach Sonja Hogg's girls were three straight at Natchitoches, where they won the Northwestern State tournament.



Baseball '75

Louisiana Tech's baseball team finished another impressive year under Coach Pat Patterson in the spring of 1975. The Bulldogs finished in a first-place tie with Lamar for the Southland Conference crown after regular play. Tech then went on to beat Lamar in a best-of-five playoff series to determine the NCAA representative in the South Central Regional Tournament in Arlington, Texas. Tech opened the tournament against the University of Texas, the eventual national champions, and lost by a score of 6-2 when the Longhorns put up a five-run late inning outburst.

Coach Patterson was named "Coach of the Year" in the conference while guiding his team to an overall 32-15 season. Coach Patterson has led his baseball crew to three league titles and an overall 215-140 record in his eight years as coach for a .606 winning percentage.

Leading the team in almost every offensive category was catcher Richie McAlister. McAlister led in average with a .387 mark and hits with 55. He only struck out nine times in 142 at-bats while leading the team with 37 bases on balls. McAlister led the Southland Conference in almost every category, also. He hit an unbelievable .510 while getting 17 RBIs in conference play. McAlister in all broke 28 Tech and Southland Conference records during his four years at Tech.

Another record performance was put in by pitcher Randy McGilberry. McGilberry broke two seasonal standards by winning 12 games and losing only four and pitching in 115 innings.

Other impressive performances were put in by pitchers Rodney Howard and Ronald Martin as they finished up with 7-3 and 8-3 records, respectively.

Junior shortstop Steve Lacy finished up another steady year with a .280 batting average and 21 RBIs. First baseman Barry Johnson was first on the team in RBIs with 37 and second on the team in hitting with a .333 mark.



Top row, right: Coach Patterson talks over the ground rules with the umpires at Arlington. Bottom row, left: Phil Willingham makes the pivot-throw to first. Bottom, right: Richie McAlister stops another run.

Southland Conference Champs Again!

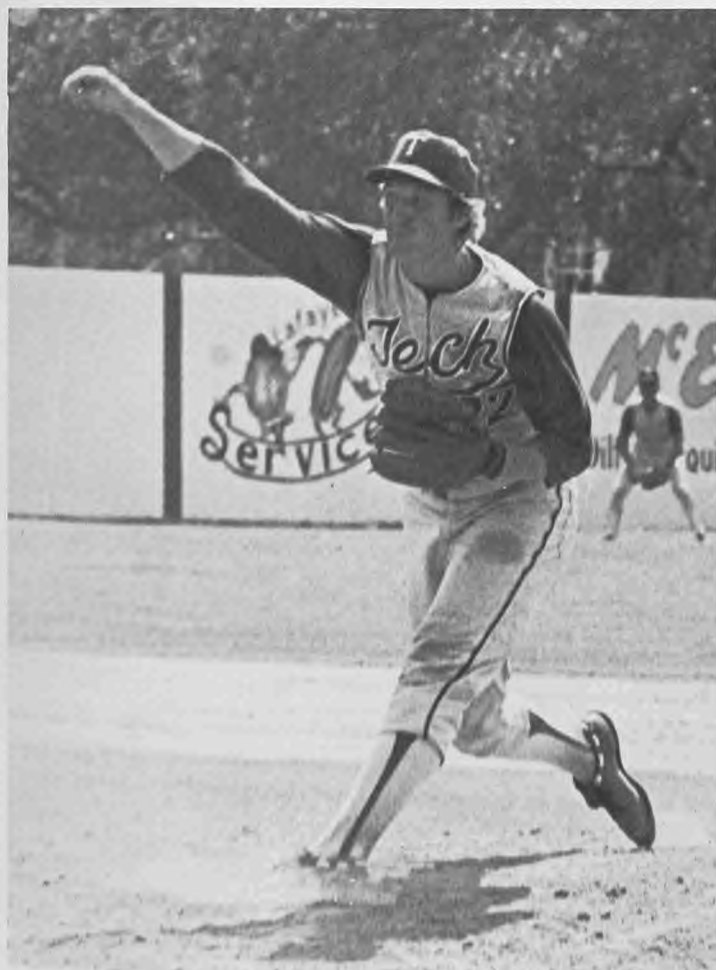

Above, first row: Matt McNeely, manager. Second row, left to right: Rodney Howard, Don Kendrick, Cole Wingfield, Barry Johnson, Richie McAlister, Larry Turpin, Mike Slay, Billy Kingery, Randy McGilberry, Bobby Kranz. Third row, left to right: Assistant Coach Cecil Barham, Bobby Brasher, Bob Thomas, Johnny Walker, David Walton, Steve Lacy, Marshall Napper, Phil Willingham, Ronnie Lewis, Roger Stallings, Ronald Martin, Head Coach Pat Patterson. Left: Randy McGilberry delivers a pitch. Below: Roger Stallings beats out one of his many game-opening singles.



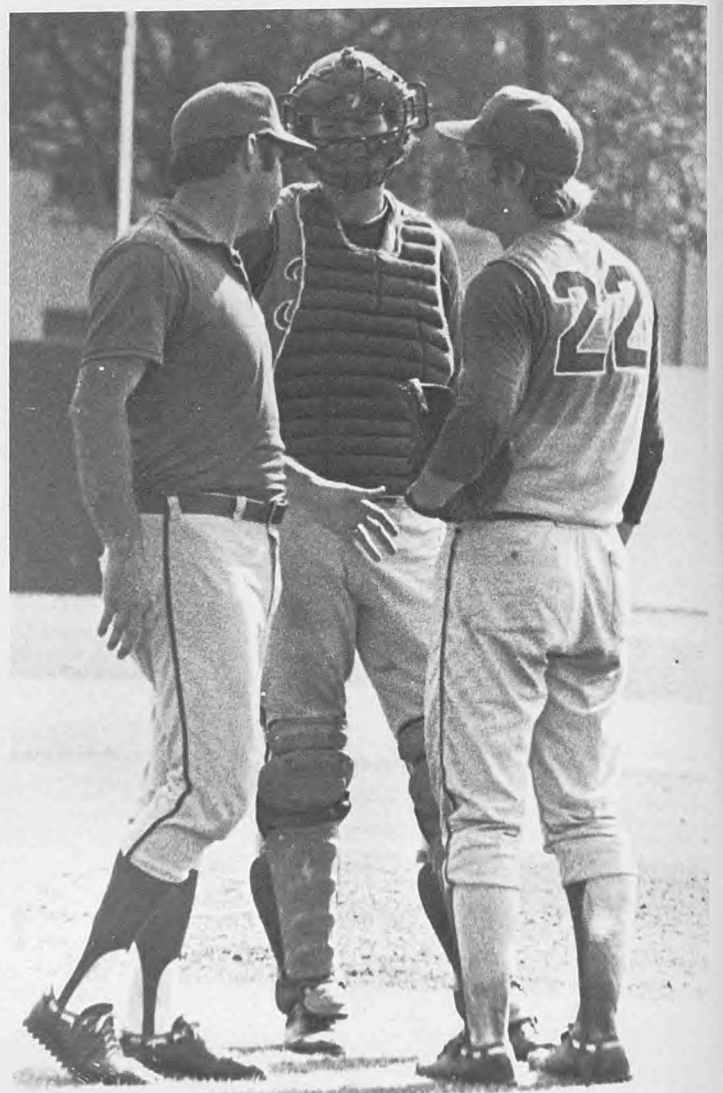

Above: Rodney Howard muscles one over the plate. Right: Coach Patterson meets with McAlister and McGilberry to plan strategy. Below: Ronald Martin delivers his fastball.

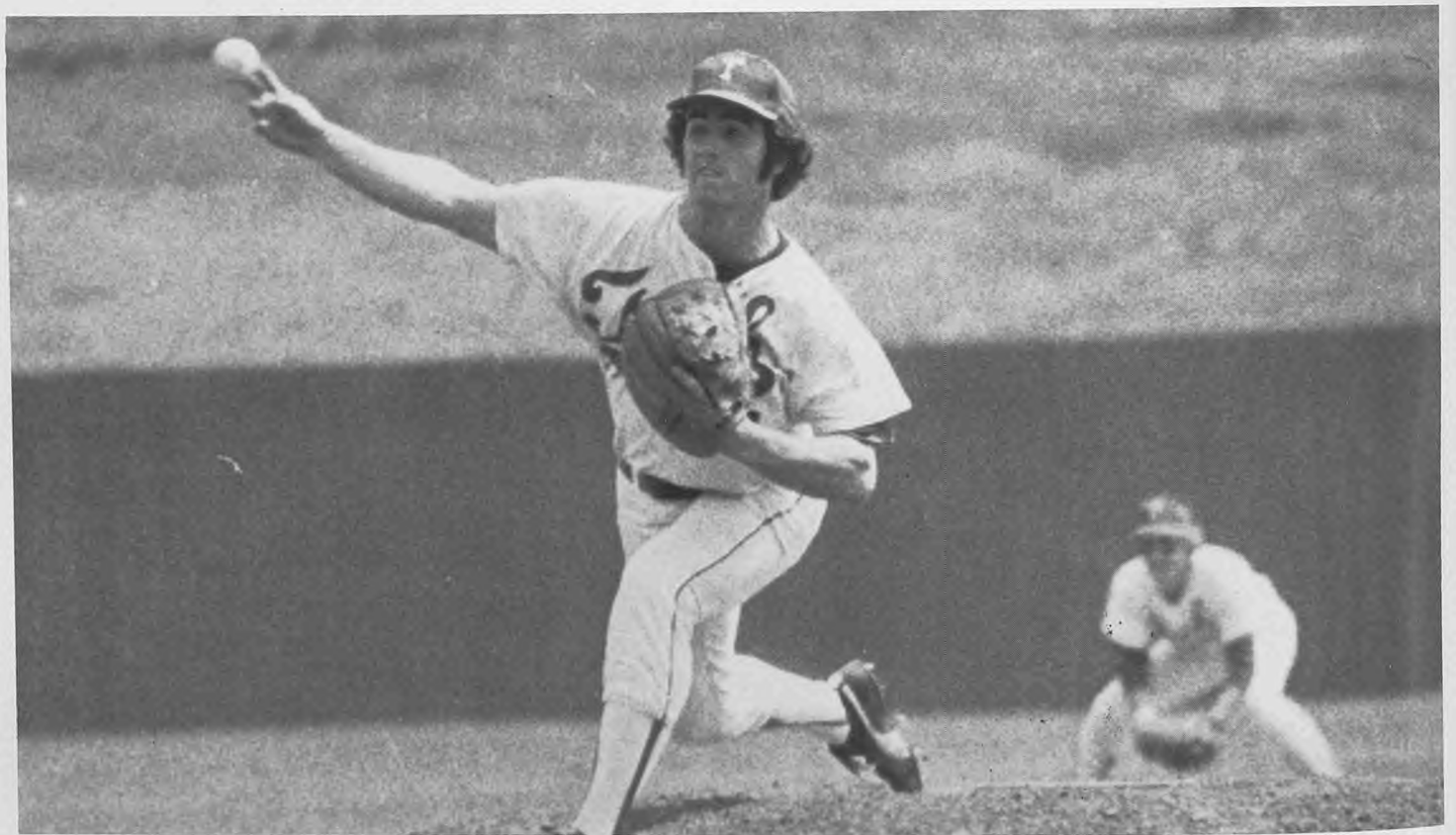

Baseball Schedule

Tech	Opponent	
7	Northeast, La.	5
9	Northwestern St.	4
3	Northwestern St.	2
7	Centenary	0
7	Centenary	2
8	Delta State	9
5	Delta State	1
1	Univ. of Miss.	2
3	Oklahoma State	8
2	Oklahoma State	0
8	Memphis State	6
2	Memphis State	0
4	Northeast, La.	3
6	*McNeese State	0
4	*McNeese State	1
9	*McNeese State	5
5	Henderson State	6
11	Henderson State	3
2	Harris Teachers Col.	6
6	Harris Teachers Col.	5
3	Northwestern St.	2
13	Northwestern St.	2
1	Aurora College	0
5	Aurora College	0
3	*Texas-Arlington	2
1	*Texas-Arlington	11
1	*Texas-Arlington	4
3	Centenary	6
3	Centenary	2
4	*Lamar	2
3	*Lamar	8
7	*Lamar	2
4	Northwestern St.	7
6	Northwestern St.	2
5	*Arkansas State	1
0	*Arkansas State	3
7	*Arkansas State	6
3	*Southwestern La.	10
4	*Southwestern La.	2
17	*Southwestern La.	8
3	Ouachita Baptist	0
3	xLamar	4
12	xLamar	5
2	xLamar	0
7	xLamar	5
6	xxUniv. of Texas	2
8	xxPan American	1

* — denotes Southland Conference Games

x — denotes best-of-five playoff series to determine NCAA representative

xx — denotes NCAA South Central Regional Tournament



Top: Bullpen at Arlington Stadium never is quiet. Bottom: Steve Lacy makes a safe slide into third base.

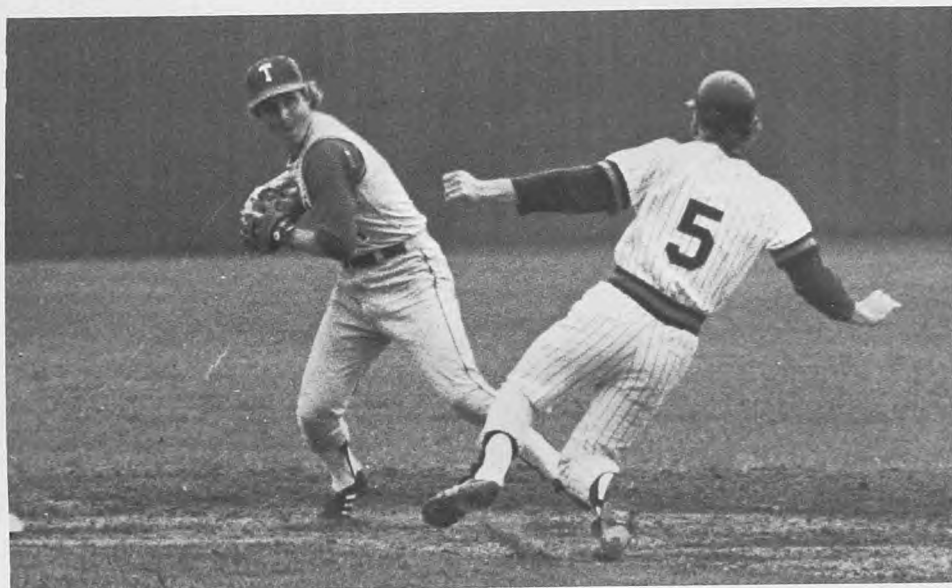
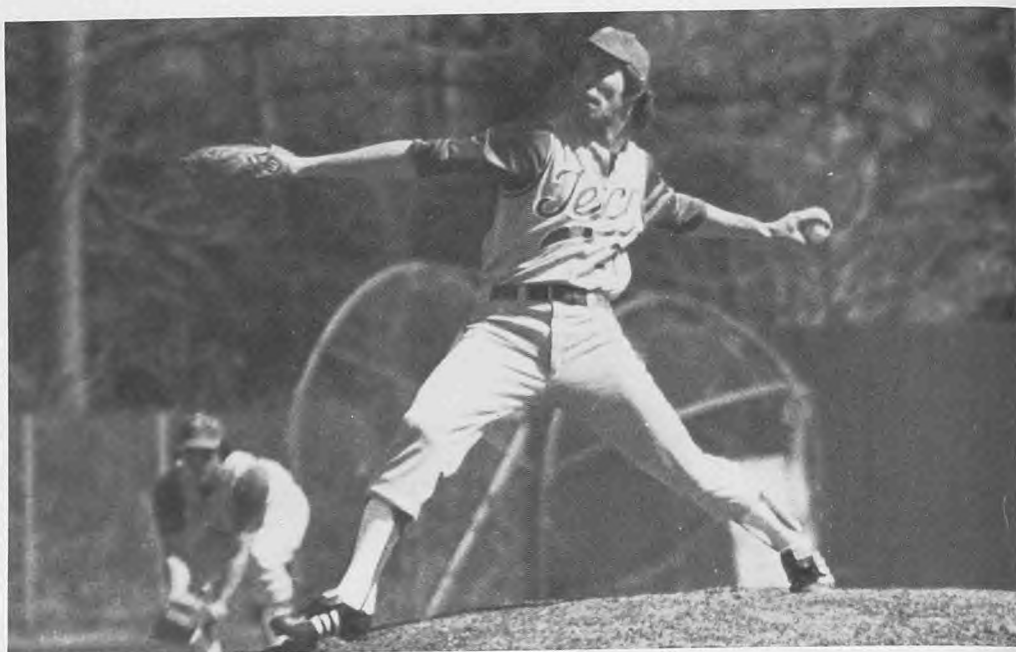

Above: Freshman Mike Slay lets go of another pitch. *Left:* Steve Lacy completes a double play. *Bottom:* Richie McAlister scores an easy run.



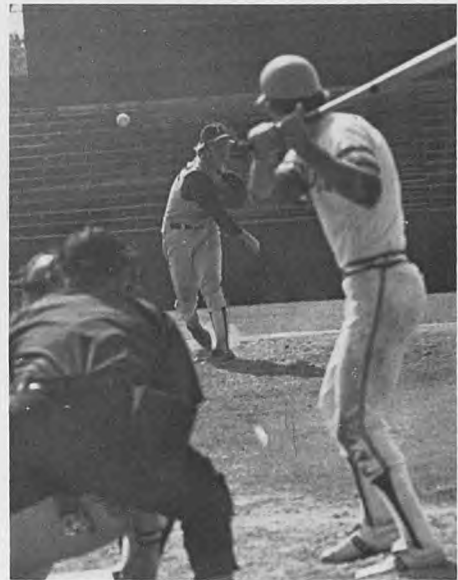

Left: First baseman Barry Johnson puts the tag on a Northeast runner. Above: A batter's view of a pitch from Randy McGilberry. Bottom: Steve Lacy gets a hit at Arlington.



TRACK

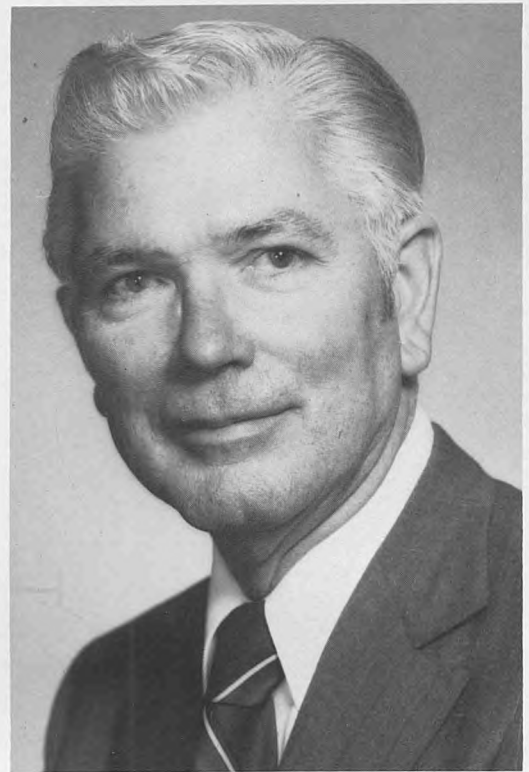

Coach Jim Mize



Above: Monroe Ford, Wendell Woods, and Wesly Smith discuss the day's track events.



Above: All-American Wesly Smith takes off on one of his many long jumps.



Above: A pack of runners come out of the blocks at a Tech track meet.



Ricky Candler

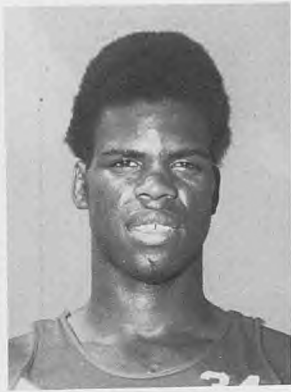

David Crowe

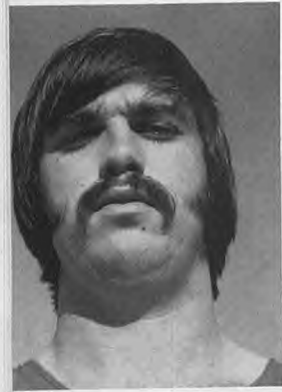

Mike Crumpler



Delario Eames



Eric Edwards



Monroe Ford

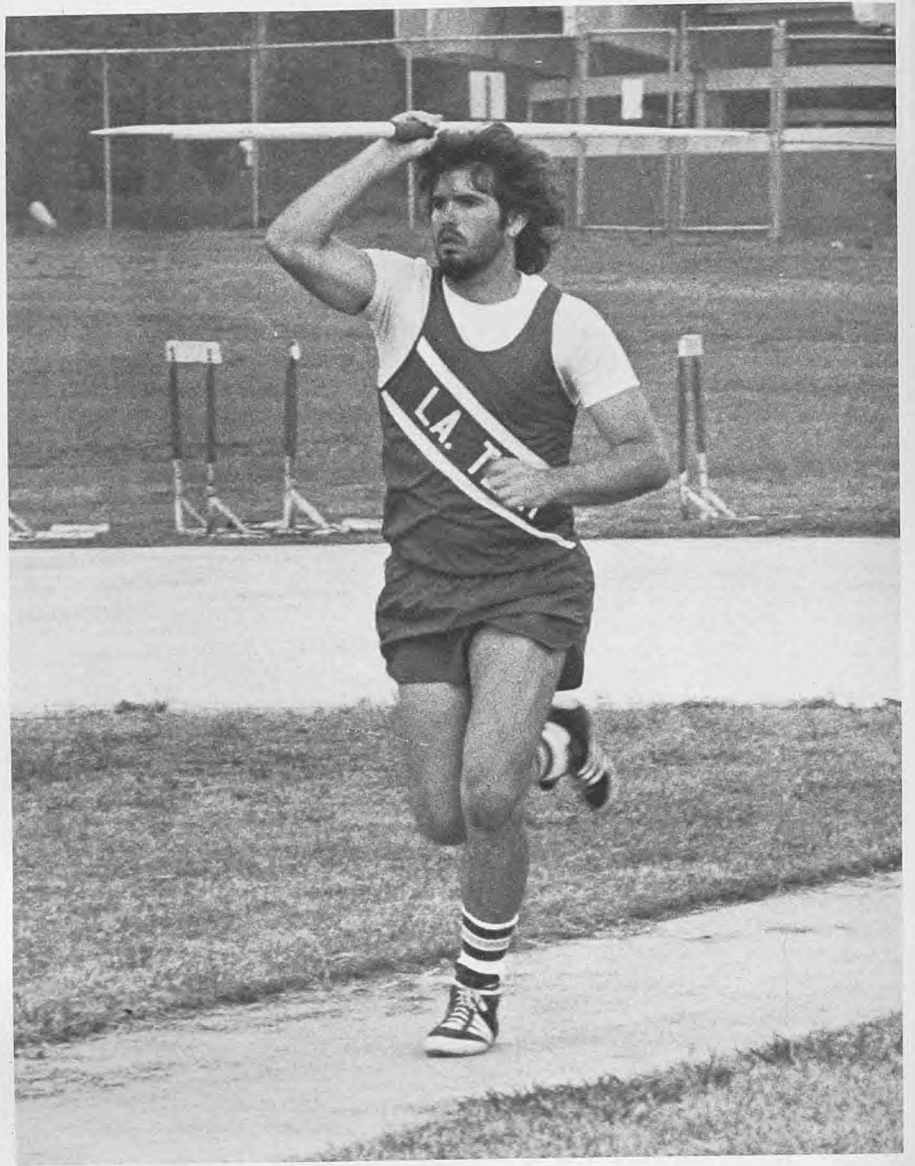

Above, right: Charlie Hendricks setting up to throw the javelin. *Below, right:* Donnye Moore finishing in a high spot in a sprint.

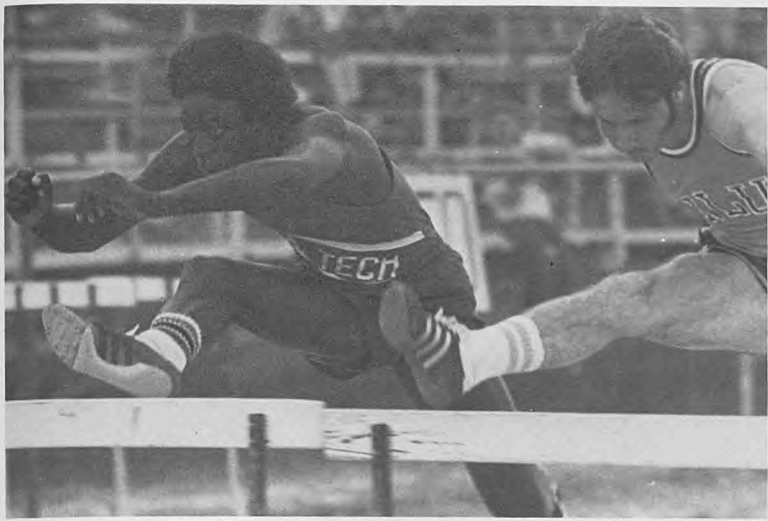

Above: Monroe Ford concentrates on running a fast race in the hurdles.



Above: Wesly Smith receives another award at the conference track meet.



Gordon Griggs

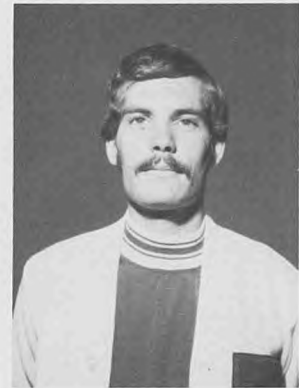

Roy Hall

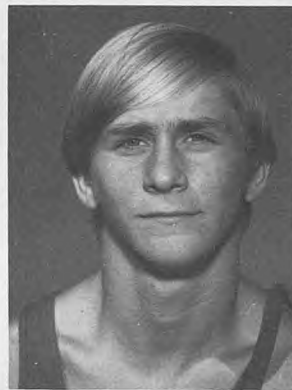

Leroy Hobbs

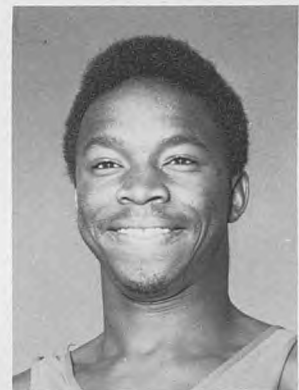

Ron Manning

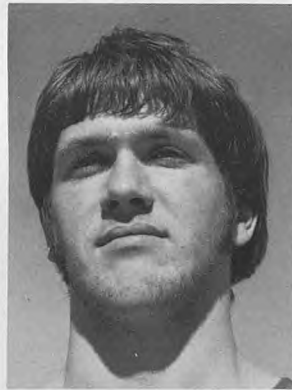

Gary Miracle

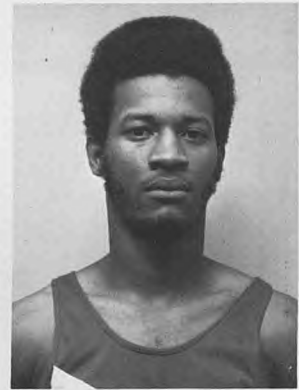

Donnye Moore

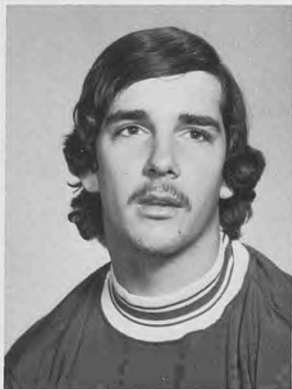

Greg Noles



Greg Ochs

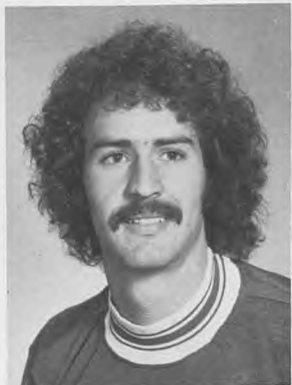

Steve Quinn



Matt Scallan

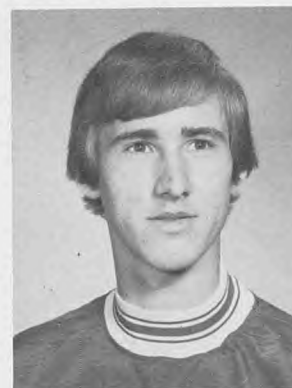

Mike Shoffner



Above: Leroy Hobbs fights the hurdles and the water in the conference meet.

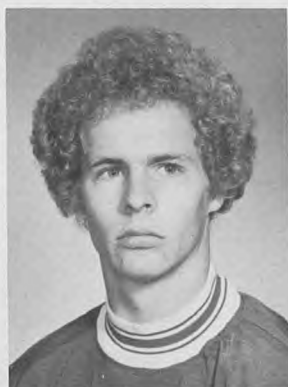

Richard Smith



Wesly Smith



Gary Speyer



Mark Stephenson



Above: Wesley Smith gets looked after by one of the trainers.



Eddie Taylor



Jan Vanderwal



Mike Venable



Wendell Woods

Left: Coach Lambright accepts the All-Sports trophy given at the Southland Conference track meet.

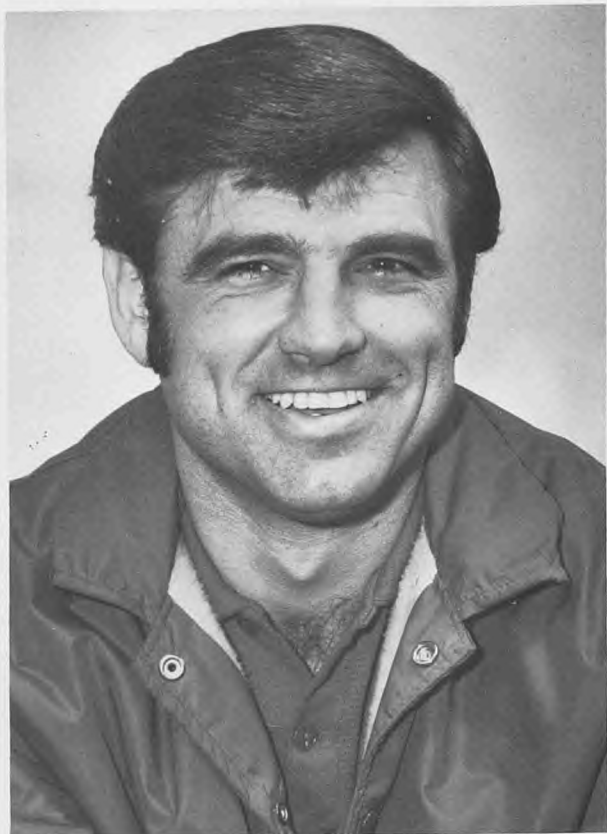

Coach Pat Collins

Louisiana Tech Tennis

Team Record: Won 6, Lost 8 in dual match play; Won 3 and lost 1 in Southland Conference play.

Dual Match Record (*Denotes SLC action)

Mississippi St. def. TECH	(6-3)	TECH def. U. Ark.-Little Rock	(8-1)
TECH def. Wichita St.	(7-2)	TECH def. Centenary	(9-0)
Northwestern def. TECH	(8-1)	TECH def. McNeese	(7-0)*
TECH def. Arkansas St.	(6-1)*	Northwestern def. TECH	(6-3)
Southwestern La. def. TECH	(4-3)*	Northeast def. TECH	(8-1)
Tulane def. TECH	(7-2)	TECH def. Centenary	(9-0)
Northeast def. TECH	(7-2)	Lamar def. TECH	(6-1)*

Tournament Results

USL Tennis Classic — TECH 12th (12 teams)

Southern State Invitational — TECH 3rd (12 teams)

Southland Conference — TECH 3rd (five teams)



Phillip Campbell



Jimmy High



John Larue

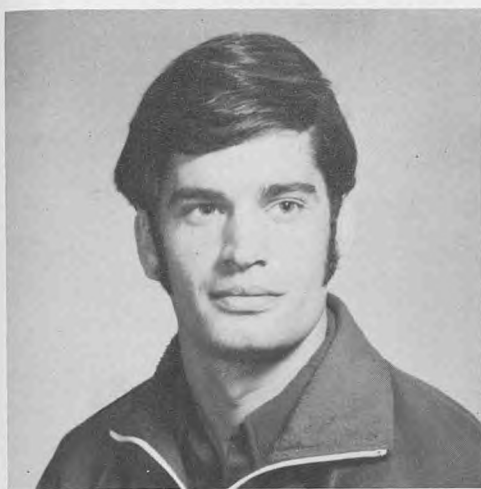

Richard Percell



Affonso Pereira

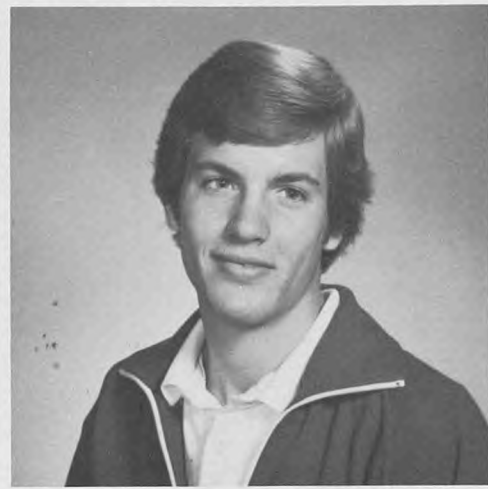

Tommy Roberts

INDIVIDUAL RECORDS

	<i>Matches</i>	<i>Sets</i>
Affonso Pereira	12-6	27-15
Richard Percell	6-11	15-23
Phillip Campbell	10-7	24-17
John Larue	8-9	15-19
Gene Trammell	7-9	16-18
Jimmy High	5-7	13-12
Mark Taylor	1-1	2-2
Tommy Roberts	1-0	2-0

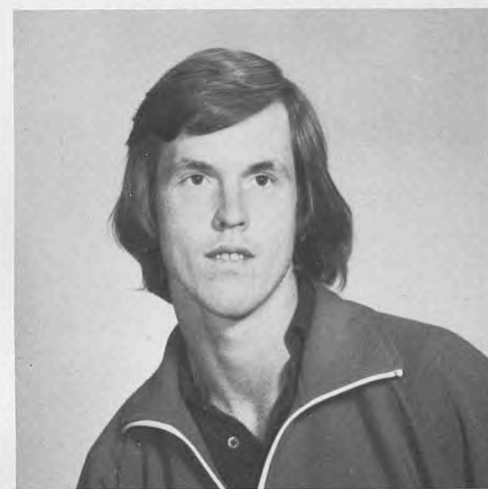

Mark Taylor



Above: Affonso Pereira plays the ball at the net.



Gene Trammell



Coach Wallace Martin

Louisiana Tech Golf

TOURNEY RESULTS

Mardi Gras Invitational	Tech 890 (3rd)
Quadrangle Meet	Tech 284 (1st)
McNeese Invitational	Tech 621 (1st)
Centenary Invitational	Tech 316 (2nd)
Northeast Invitational	Tech 301 (1st)
La. Intercollegiate Invit.	Tech 919 (1st)
Tech Invitational	Tech 872 (1st)
Holiday-in-Dixie	Tech 901 (1st)

Southland Conference — USL 1,182; Tech 1,186; Lamar 1,244; McNeese 1,244; UTA 1,254; Arkansas St. 1,267.



Joe Michael



Ken Nicklas



Johnny Craig

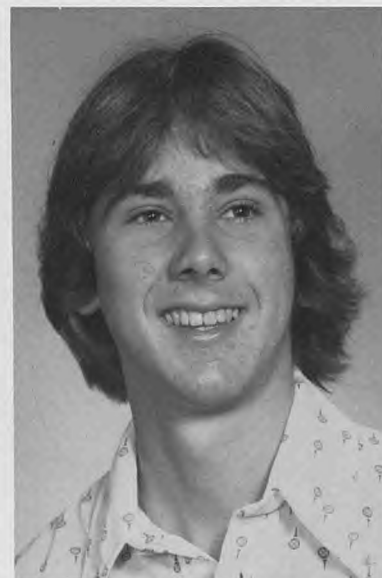

Randy King



Above: Joe Michael picks up another putt.

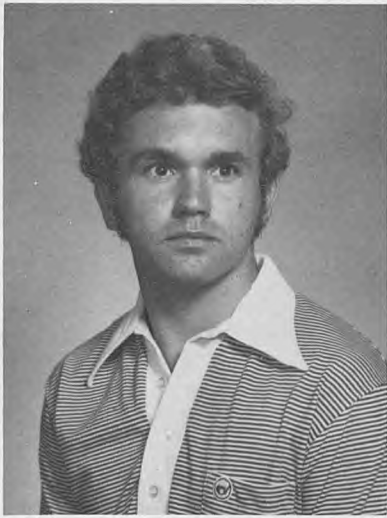

Raymond McKaskle



Scott Morgan



Above: Ken Nicklas looks back over the situation.



Above: Glen Rabin putts onto the green.



Above: Raymond McKaskle drives the ball down the fairway.

Intramural

Men

Archery

Campus Champion BSU
Dormitory and Dept. Division Neilson
Fraternity Division TKE
Independent Division BSU

Basketball

Campus Champion Tower of Power
Dormitory and Dept. Division Wesley
Fraternity Division TKE
Independent Division Tower of Power

Bowling

Campus Champion Smokers
Dormitory and Dept. Division Wesley
Fraternity Division Theta Xi
Independent Division Smokers

Cross-Country

Campus Champion Wesley
Fraternity Division Sigma Nu
Dormitory and Dept. Division Wesley

Free Throw

Campus Champion Hutcheson
Dormitory and Dept. Division Hutcheson
Fraternity Division Theta Xi
Independent Division Zodiac

Men

Flag Football

Campus Champion Machine
Dormitory and Dept. Division BSU
Fraternity Division Sigma Nu
Independent Division Machine

Table Tennis Doubles

Campus Champion Hutcheson
Dormitory and Dept. Division Hutcheson
Fraternity Division Sigma Nu

Table Tennis Singles

Dormitory and Dept. Division BSU
Fraternity Division Alpha Phi Alpha
Independent Division M. Osburn

Tennis Singles

Dormitory and Dept. Div. Jenkins-McFarland
Fraternity Division Sigma Nu
Independent Division Chandler

Pool Singles

Dormitory and Dept. Division Caruthers
Fraternity Division Theta Xi
Independent Division Meat 3

Results

Women

Archery

Sorority Division Alpha Chi
Independent Division Block & Bridle

Basketball

Campus Champion Alpha Angels
Dormitory and Dept. Div. Graham
Sorority Division KD
Independent Division Alpha Angels

Bowling

Campus Champion Mitchell
Dormitory and Dept. Div. Mitchell
Sorority Division KD
Independent Division Pemm

Flag Football

Campus Champion KD
Dormitory and Dept. Div. Mitchell
Sorority Division KD
Independent Division Pemm

Free Throw

Dormitory and Dept. Div. Graham
Sorority Division Alpha Chi
Independent Division CSC

Women

Pool Singles

Campus Champion Block and Bridle
Sorority Division Alpha Chi
Independent Division Block and Bridle

Softball

Campus Champion Alpha Chi
Dormitory and Dept. Div. Mitchell
Sorority Division Alpha Chi
Independent Division Pemm II

Table Tennis Doubles

Campus Champion Harper
Dormitory Division Harper
Sorority Division KD
Independent Division Block and Bridle

Table Tennis Singles

Campus Champion Wesley
Sorority Division Alpha Chi
Independent Division Wesley

Tennis Singles

Campus Champion Pemm II
Independent Division Pemm II

Volleyball

Campus Champion KD
Dormitory and Dept. Div. Mitchell
Sorority Division KD
Independent Division Wesley

Louisiana Tech Cheerleaders



Tech's 1975-76 Cheerleaders are: Renee Humphries, Pat Nelson, Head Cheerleader, Tony Young, Karen Mitchell, Annette Rich, Wayne Harvey, Steve Romano, and Libby Hamilton.

Louisiana Tech Pom Pon Girls



Front row, left to right: Sara Beth Gould, Margie dePingre, Gail Burford, Judy Warren. Back row, left to right: Kathy Guidry, Pat Burns, Tina Dowell, Karen Dyson, Joan Marie Burt and Denise Kent.



Tech Parachute Team

Above: Alan Sharrah, President, floating over Tech.



Above: Varsity Competition Team, front row, left to right: Gary Landers, Donnie Cockrell, Scott Formby. Back row, left to right: Jimmy Odom; Captain Pat Tomlinson, Faculty Advisor-Coach; Alan Sharrah. Not pictured: Phil Matthews; Dennis Hailey; David Fox.



Kneeling, left to right: Alan Sharrah, President; John Sprague; Ross Reynolds; Lee Lovegrave; Walter Riner; Randy Gray; Mike Beard; Steve Attard; John Abrahams. *Standing, left to right:* Alvin Walsh; Bill Blanche; Jerry Jumper; Patty Pickard; Willy Phillip Matthews; Martin Byrd; Dean Dossier; Rocky Scobie; Les Cardin; Larry Chenevert; Marcus Gagnard; David Fox; Cowboy; Dennis Hailey, Treasurer; Steve Avanti. *Not pictured:* Benton Brown; Donnie Cockrell, Club Safety Officer; Jimmy B. Odom, Vice-President; Steve Schaverin; Ray Wegley; Clyde Soumas; Rusty Norman; Scott Formbey; Robert Southern; David Southern.



Above: Donnie Cockrell, Club Safety Officer, on a jump over Tech. *Right:* Alvin Walsh and Steve Attard prepare for a student jump.



Flight Team

This is the 1975-76 Flight Team. Since being formed at Tech, the Flight Team has performed well. It won the National Championship of the National Intercollegiate Flying Association in May of 1973. It also took first place in the Southwest Region of NIFA that same year. In 1974 and 1975 the Flight Team took the 1st Runner-up spots. The team captain for the Flying Bulldogs is Steve Briley. The coach of the 1975 squad is Mike Anderson.



Above: First row, left to right: Doug Yarbough, Joyce Ernest, David Benes, Gary Avallone. Second row, left to right: Leo Elwart, Danny Sanchez, John Mears, Mike Anderson, coach.

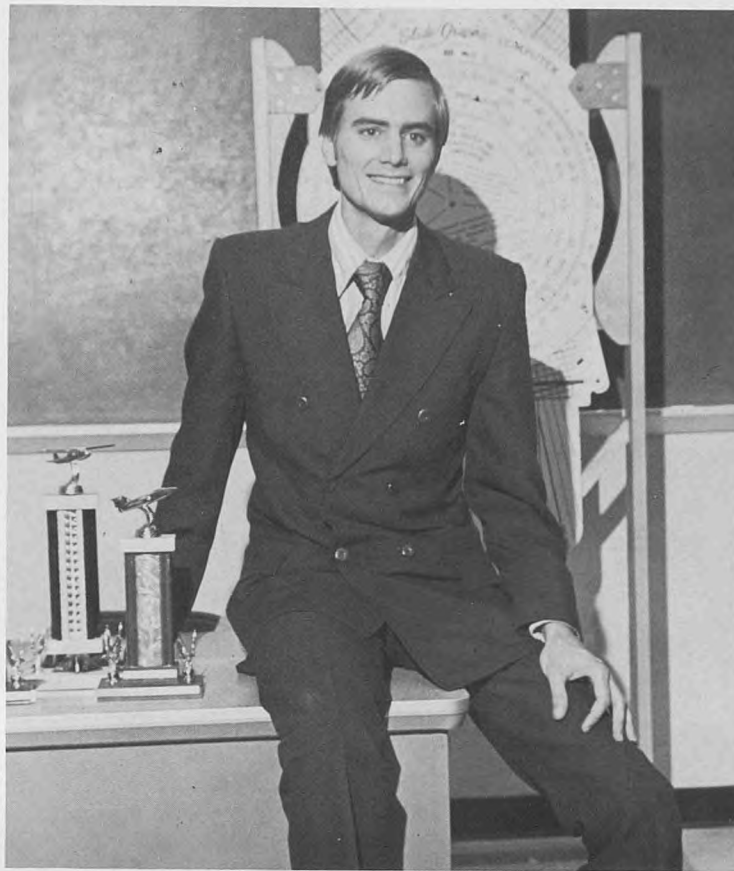

Coach Mike Anderson



Above, sitting: Joyce Ernest. Standing, left to right: David Benes, John Mears, Leo Elwart, Doug Yarbrough. The team showing off some of their many trophies.

Isshinryu Karate Club

Right: Head Instructor Bob Westerhaus instructing students in basic kicks. *Below:* These students have completed the requirements for their rank. *Sitting, left to right:* Mark Cole, Robert Spooner, Vic Bruce, John Dees. *Standing, left to right:* Albert Christman, Instructor, Gyla Whitlow, Jeff Harriss, James Blanchard, Shoong Hong Chew, Joey DiRago, Trey Leake. *Opposite page, bottom left:* What it's all about: Students putting sparring techniques into practice. *Opposite page, bottom right:* Mr. Westerhaus demonstrating a take-down technique.





First row, left to right: Lucretia Beegle, Tommy Galli, Gyla Whitlow, Wayne Galli, Sandy Rose. Second row, left to right: James Blanchard, Donald Hensley, Stephen Rose, Jeff Harriss, Joe Swartz, John Ernest Dees, Shoong Hong Chew, Dr. A. J. Galli, Faculty Advisor. Third row, left to right: Bob Westerhaus, Head Instructor, Trey Leake, Downing Sweat, William Day, Mark Cole, Pablo Garcia, Clyde Dennis, Vic Bruce, Robert Spooner, Joey DiRago, Albert Christman, Chief Instructor.



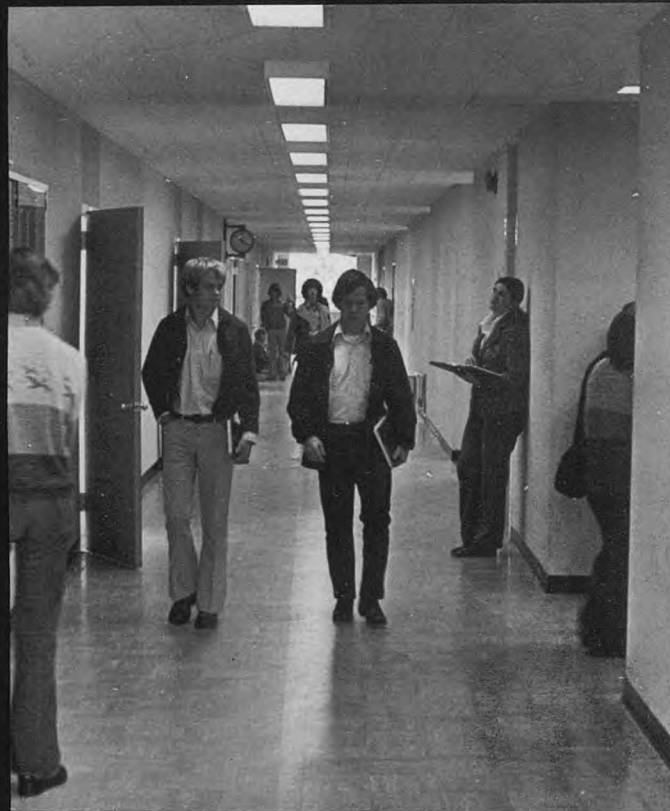
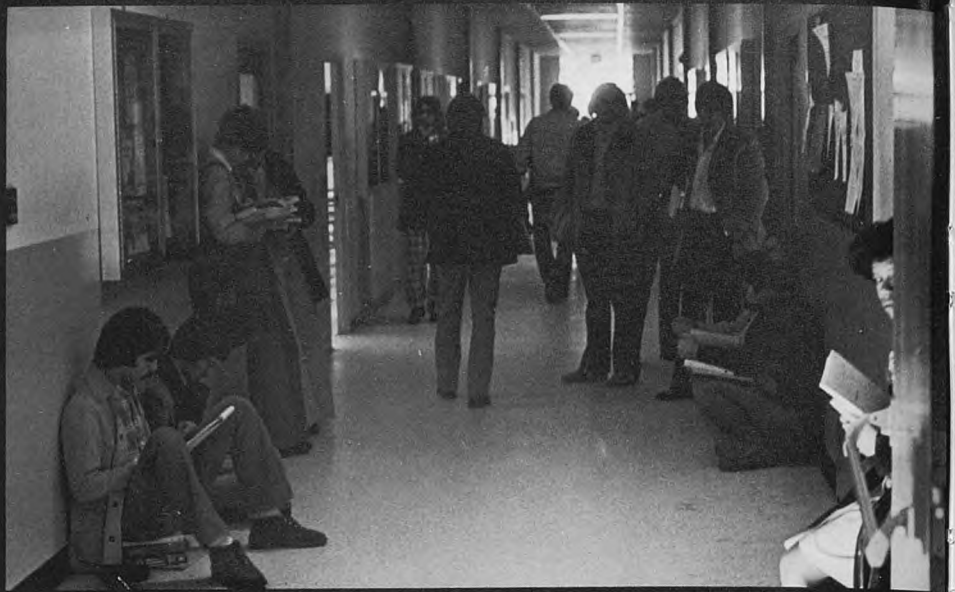

Students

Seniors

NASROLAH ABBASI, Iran
Petroleum Engineering
GARY PATE ACKMAN, Houston, Texas
Petroleum Engineering
JAMES ROSSER ADAMS, Hodge
Aviation
LYNN MARIE AICKLEN, New Orleans
Early Childhood Education
FRANK ALAN ALBRECHT, New Orleans
Business Administration



JILL VIRGINIA ALEXANDER, Jonesboro
Accounting
MARGARET WHITE ALEXANDER, Ruston
Home Economics Education
MARY IRWIN ALEXANDER, Greenville, Miss.
Art Education
NANCY SUTTON ALEXANDER, Quitman
Mathematics
DONNA DENISE ALFORD, Minden
Sociology



PATRICK BERYL ALFORD, Tioga
Business Management
BEVERLY ANN ALLEN, Minden
Social Studies Education
REBECCA SUE ALLEN, Lake Charles
Medical Technology
SHERRY DANIELLE ALLEN, Ruston
Music
TERRI DANETTE ALLEN, Ruston
Home Economics



LOUIS RUSSELL AMES, Sulphur
Architecture
FREDRICK KA ANBOUBA, Shreveport
Electrical Engineering
ISSAM KA ANBOUBA, Shreveport
Petroleum Engineering
JO LYNN ANDERSON, Minden
Advertising Design
RICHARD R. ANDERSON, Keithville
Political Science



JESSIE T. ANDREWS, Spearsville
Advertising Design
BEVERLY JO ANGEL, Hot Springs, Ark.
Speech and Hearing Therapy
VICKIE LYNN ANTLEY, Farmerville
Sociology
ELLIS MICHAEL ANTOON, Homer
Recreation
BERNARD FORD ARMOUR, JR., Shreveport
Elementary Education



DANIEL ANDREW ARMOUR, Shongaloo
Professional Aviation
LUCY E. ARNOLD, Newellton
Accounting
RITA ASHER, Pineville
Dietetics
HAROLD WAYNE ASWELL, Downs ville
Political Science
LAWRENCE REID AUSTIN, Mangham
Construction Technology



BRENDA GAY AYCOCK, Lillie
English Education
JOHN EDWARD BABCOCK, Shreveport
English
RICHARD GILBERT BABIN, St. Amant
Electrical Engineering
JOHN JOSEPH BAER, JR., Ruston
Vocational Agriculture
VANCE RICHARD BAILES, Shreveport
Accounting



COLIN GALBRAITH BAILEY, Tallulah
Pre-Medicine
RICHARD BAYARD BAILEY JR., New Orleans
Business Management
DONALD J. BAKER, Alexandria
Forestry
DANIS LAMAR BAMBURG, Shreveport
Mechanical Engineering
ANGELA BARAGONA, Hodge
Accounting





DEBORAH LYNN BARAGONA, St. Joseph
Physical Education
DAVID LACY BARNES, Newellton
Pre-Medicine
JED BARONE, New Orleans
Accounting
GEORGE ROBERT BASKIN, Baskin
Agricultural Engineering
PATRICK DAVID BASS, Shreveport
Architecture



REBECCA RUE BASSETT, Shreveport
Physical Education
THERESA L. BATTAGLIA, Ruston
English Education
DAVID NELSON BAUMAN, Ruston
Architecture
R. MARTIN BAUMGARDNER, JR., Longview, Tex.
Microbiology
CARLA CATHELENE BAXLEY, Quitman
Nursing



JON DAVID BEARD, Ruston
Liberal Arts
GEORGE CARROLL BEASLEY, JR., Shreveport
Electrical Engineering
BICKIE DIANE BECKHAM, Ringgold
Office Administration
BRUCE MICHAEL BECKMAN, Minden
Business Management
BARBARA ANN BECKWITH, Shreveport
English and Spanish



LUCRETIA MERRYANN BEEGLE, Hanover, Ill.
Interior Design
BRIAN A. BELLUOMINI, Houston, Tex.
Industrial Engineering
JANICE LEE BERARDO, Lake Charles
Chemical Engineering
KIMBI LEE BERLIN, Shreveport
Spanish
TIMOTHY THOMAS BERRONG, Bossier City
Social Studies Education



DAVID RAYMOND BEST, Carrollton, Ohio
Electrical Engineering
JEFF K. BEST, Ruston
Industrial Engineering
CYNTHIA GAYLE BETTERTON, Blanchard
Elementary-Special Education
CHARLES LEE BEVERIDGE, Ruston
General Business Administration
CHARLES L. BLACK, Homer
Pre-Medicine



STEPHEN K. BLACKWELDER, Ruston
Electrical Engineering
JIMMIE ALLEN BLACKWELL, Taylor, Tex.
Business Management
ZAN BLANCHARD, Springhill
Home Economics-Early Childhood Education
CHADETTA TOMMY BLANKENSHIP, Ruston
Speech and Hearing Pathology
JIMMIE WAYNE BOND, Jonesboro
Science Education



JOHN EUGENE BONNEAU, Ruston
Civil Engineering
MICHAEL E. BONNER, Pollock
Wildlife Management and Conservation
PETER BOTH, Paterson, N.J.
Wildlife Conservation
GERALD DAVID BOUNDS, Plain Dealing
Civil Engineering
VANESSA GAY BOWDEN, Shreveport
Social Studies Education



VIRGINIA ANN BOWIE, Bunkie
Elementary Education
RANDALL K. BOYER, Ruston
Forestry
ROBERT F. BOYTE, Monroe
Nursing
JOHN EDWARD BRADFORD, Jonesville
Construction Technology
ROSETTA BRADFORD, Arcadia
Accounting

Seniors

DAVID L. BRADLEY, Shreveport
Fine Arts
MARTIN D. BRADSHAW, Shreveport
Professional Aviation
DEBBIE LOU BRANTLY, Homer
Science Education
RICHARD G. BRANTLEY, Ruston
Accounting
LAWRENCE BELL BRASHIER III, Baton Rouge
Architecture



MELISSA BRASWELL, Henderson, Texas
Fashion Merchandising
CHARLES NORTON BRAY, Shreveport
Political Science
RICHARD EUGENE BRENNEMAN, Bethlehem, Pa.
Electrical Engineering
ZOE ELIZABETH BRENNEN, Monroe
Dietetics
CLIFTON WESLEY BRIDGES, JR., Sulphur
Business Administration-Finance



JOHN F. BRIDGMAN, JR., Clarksville, Ark.
Electrical Engineering
JAMES IRA BRIGGS, JR., Hot Springs, Ark.
Forestry-Wildlife
GARY LYNN BRILEY, Marrero
Mechanical Engineering
JOHN ROBERT BRITTON, Bossier
Electrical Engineering Technology
BRENDA FAYE BROUSSARD, Sulphur
Chemical Engineering



JENNIFER ANN BROWN, Shreveport
Fashion Merchandising
RHONDA ELAINE BROWN, Shreveport
Psychology
RONALD BROWN, Shreveport
Business Management
SUSANNE BROWN, Tallulah
History
VEETTA CAROL BROWN, Monroe
Fashion Merchandising



KEITH LANIER BRUMFIELD, Globe, Ariz.
Vocal Music Education
THOMAS MELVIN BRUMFIELD, Bogalusa
Forestry
DELANE CELESTE BRUNER, Baton Rouge
Music
JOHN DEXTER BRUNET, Basile
Mechanical Engineering
MICHAEL TRAVIS BRUNNER, Metairie
Marketing



HOLMES MOYCE BRYAN, West Monroe
Civil Engineering
JEFFREY DON BRYANT, Rodessa
Industrial Engineering
RHONDA GAY BRYANT, Shreveport
Sociology
KATHERINE E. BULLER, Elton
Home Economics-Fashion Merchandising
LISA JANE BURCHENAL, Slidell
Business Management



DAVID BARREKETTE BURK, Ruston
Professional Aviation
JOHN EDWARD BURKETT, Stuttgart, Ark.
Professional Aviation
CHARLA F. BURNS, Baton Rouge
Advertising Design
NADA SCHWARTZENBURG BURNS, Ruston
Medical Technology
ROBERT TED BURNS, Ruston
Mechanical Engineering



BRUCE KEITH CAIN, Effie
Business Administration-Pre-Law
RANDALL LEE CALLOWAY, Vivian
Mechanical Engineering
TERRY MARSHALL CALLOWAY, Vivian
Electrical Engineering
CHARLIE ROBERT CALOGERO, Ruston
Wildlife Management
KATHLEEN HOOD CALOGERO, Ruston
Spanish-Education





LYNN MOORE CAMPBELL, Ruston
Early Childhood Education
EDDIE CANNATELLA, Shreveport
Marketing
MICHAEL R. CAPENOS, Sarver, Pa.
Health and Physical Education
JIMMIE McCALLAY CARAWAY, Minden
Elementary Education
DAVID ROSS CARLEY, JR., Baton Rouge
Construction Technology



GENEE BERTEL CARLTON, Shreveport
Marketing
BARBARA LYNN CAROTHERS, Ruston
Interior Design
BOBBY GLEN CARPENTER, Calvin
Agricultural Engineering
RUTH ODETTE CARPENTER, Taylor
Advertising Design
LAURA TERASA CASCIO, Shreveport
Elementary Education



SAMMY ANTHONY CASCIOLA, Shreveport
Forestry
ANGELA BETH CASKEY, Farmerville
Advertising Design
ANTHONY HENRY CATANESE, Gretna
Accounting
LARRY PAUL CHATELAIN, Shreveport
Electrical Engineering
RONALD MARCE CHATELAIN, Shreveport
Engineering



JUNE PEARCE CHENEY, Denham Springs
Health and Physical Education
WILLIAM DAVID CHOATE, Simsboro
Business Administration
ROBERT CARL CHRISTENSEN, Atlanta, Tex.
Computer Science
KAREN SUE CHRISTIAN, Metairie
Home Economics
TOMMY RICHARD CHRISTIAN, Rayville
Electrical Engineering Technology



DOUGLAS CUNNINGHAM CHURCH, El Dorado, Ark.
Sociology
LARRY DON CLARKE, Shreveport
Forestry
PATRICIA ELLEN CLEMENT, Guntersville, Ala.
Art Education
ALVIN R. CLEVELAND, Haughton
Health and Physical Education
CYNTHIA G. COLE, Shreveport
Office Administration



RONALD EDWARD COLE, Haynesville
Forestry
DONALD RAY COLEMAN, Springhill
History
ELSPETH ANNE COLEMAN, Ruston
Interior Design
MARY VIRGINIA COLLIE, Gilbert
Home Economics Education
CYNTHIA ANN COLON, Bossier City
Interior Design



CHARLES STEPHEN COLVIN, Ruston
Forestry-Business
JAN E. COLVIN, Dubach
Speech Therapy-Special Education
JAN E. COOKE, Minden
Music Education
CHARLES EDWARD COOPER, Homer
Sociology
LAURA LARUE COOPER, St. Joseph
Interior Design



MARILYN A. COOPER, Ruston
Nursing
SHERRY L. COOPER, Shreveport
Interior Design
SHANNON COPES, Tallulah
Home Economics-Consumer Services
CLAUDIA CORBETT, Shreveport
Art Education
JACK VINCENT CORDARO, Shreveport
Mechanical Engineering

Seniors

LAURA M. CORE, Ruston
Home Economics Education
DANIEL M. CORE, Ruston
Pre-Veterinary Medicine
MARTIN W. CORIE, Cotton Valley
Photography
LINDA L. CORKERN, Baton Rouge
Computer Science
SUSAN LEA CRAIGHEAD, Arlington, Texas
Office Administration



SAM D. CRAWFORD, El Dorado, Ark.
Forestry-Business
FRANK DENNIS CRICK, Olla
Electrical Engineering Technology
JIM MADISON CROLEY, Longview, Texas
Electrical Engineering
CYNTHIA FAYE CROSBY, Sulphur
Sociology
REVIN G. CSERCSEVITS, Delran, N.J.
Professional Aviation



LELAND PATTERSON CULLIGAN, Athens
Psychology
MARY ANNE CULLIGAN, Athens
Home Economics
PAUL WAYNE CULPEPPER, Minden
Surveying
DAVID LAMAR CUMMINGS, Delhi
Business Administration
GEORGE RANDALL CUPPLES, Ruston
Accounting



RICKEY EDWARD CUREINGTON, Winnsboro
Vocational Agricultural Education
DARRELL WAYNE DAMARE, New Orleans
Business Administration
ROBERT EDWARD DARNELL, Haughton
Business Management
SHIRELY ANN DAUGHTRY, Keithville
Mathematics
GUY BRITTON DAVIDSON, Richardson, Texas
Pre-Law



PETER NORMAN DAVIDSON, Shreveport
Electrical Engineering
WALTER B. DAVIES, JR., Ruston
Photography
BILLY RAY DAVIS, Keithville
Data Processing
JUDY ANNE DAVIS, New Orleans
Home Economics Education
LINDA MARLOW DAVIS, Shreveport
Speech Pathology



MARSHA LYNNE DAVIS, Minden
Special Education
NANCY MOORE DAVIS, Ruston
Medical Technology
WALTER E. DAVIS, Ruston
Business Administration-Marketing
JAMES RICHARD DAY, Gretna
Fine Arts-Photography
WILLIAM BURKETT DEAN, Colfax
Construction Technology



WILLIAM LARRY DECKER, Jena
General Forestry
DEBRA JEAN DEES, Shreveport
Computer Science
LARRY WAYNE DEES, Ruston
Elementary Education
REBECCA SUE DELK, Luling
Business Administration
LOIS L. DELONY, Ruston
Business Data Processing



CLYDE DENNIS, St. Croix, V.I.
Civil Engineering
REGINA MARIE DENNIS, Benton
Early Childhood Education
NANCY WARD DETERS, New Orleans
Interior Design
LYNN CARL DICKINSON, Titusville, Fla.
Computer Science
GARU LYNN DILLARD, Hereford, Texas
Professional Aviation





MILTON L. DINKEL, Mandeville
Electrical Engineering
CLYDE GERARD DOOLEY, Franklin
Mechanical Engineering
NORBY LOUIS DOOLEY, JR., Franklin
Electrical Engineering
DIANE D. DOSS, Dubach
Home Economics Education
JUDY DOUCET, Shreveport
Advertising



ZILLA ANN DOUGHTY, Dubach
English-Education
DONALD WAYNE DRONE, Baton Rouge
Electrical Engineering
DEBRA VARDELL DUBIN, Ruston
Microbiology
HARRY STUART DUBIN, Ruston
Business Management
THOMAS GIBSON DUCK, Sulphur
Chemical Engineering



SUZETTE HENDERSON DUGDALE, Choudrant
Elementary Education
RICKY PAUL DUPRE, Houma
Electrical Engineering
GARY DAN DUPREE, Ruston
Veterinary Science
ROSE MARIE DUPREE, Ruston
Nursing
NANCY DURRETT, Arcadia
Home Economics



DAVID MICHAEL DUSANG, Pineville
Electrical Engineering
RAYMOND LEE EASON, Shreveport
Chemistry
JANET L. EDGARD, Shreveport
Business Administration-Marketing
DAVID FARRELL EDWARDS, Kilbourne
Accounting
VAN IRVIN EDWARDS, Delhi
Agronomy



MARK JOSEPH ELENDER, Lake Charles
Marketing
WILLIAM MICHAEL ELLIOTT, Bernice
Accounting
RONALD L. ELLIS, Frierson
Pre-Medicine
MELISSA ANN ELROD, Shreveport
Library Science-Elementary Ed.
CYNTHIA ANN EMERSON, Ruston
Office Administration



JAMES DAVID ERWIN, Magnolia, Ark.
Electrical Engineering
JOEL HENRY ESTES, Ruston
Electrical Engineering
GEORGE STREET EUSTS, Metairie
Medical Technology
CONNIE DAWN EVANS, Haughton
Sociology
EDWARD CLEVELAND EVANS, Greenville, S.C.
General Business Admin.



M. JOYCE EVANS, Heflin
English
WILLIAM FRANKLIN EYLER, JR., Bossier
Accounting
MARTHA SUSAN FANNING, Baton Rouge
Elementary Education
HARRY J. FARRAR, JR., Ruston
Civil Engineering
MARY FRANCES FAULK, Sulphur
Accounting



KAREN BETH FISETTE, Springhill
Business Administration-Marketing
JAMES CLAYTON FISHER, West Monroe
Forestry
STEPHEN JACK FITZGERALD, Ruston
Industrial Management
RALPH FLETCHER, JR., Monroe
Industrial Management
PAMELA FORBESS, Farmerville
Business Administration-Marketing

Seniors

DORIS GILBERT FORD, Quitman
Special Education
STEVE E. FORD, St. Joseph
Health and Physical Education
GEFFREY WAYNE FORRESTER, Ruston
General Business
BEVERLY C. FORT, Baton Rouge
Elementary Education
GERALD W. FOSTER, West Monroe
Pre-Dentistry



BEVERLY ANN FRANCIS, Alexandria
Early Childhood Education
GARY WAYNE FRANKLIN, Olla
Forestry
TERRY JOE FRANKLIN, Shreveport
Bacteriology
CATHERINE ELIZABETH FRASER, Shreveport
Elementary Education
COLLEEN EILEEN FRASER, Shreveport
English Education



SCOTT PAUL FRESHLEY, Milwaukee, Wisc.
Professional Aviation
KENNY FRIZZELL, Shreveport
Marketing
ELIZABETH KATHLEEN FRUSHA, DeRidder
Medical Technology
JEAN ANN FRYE, Minden
Accounting
JAMES T. FUGLAAR, Jonesville
Electrical Engineering



H. RAY FURR, Wisner
Pre-Medicine
LAURA KATHRYN FUSSELL, Baton Rouge
Special Education
JOHN LAURENCE GABRIEL, New Orleans
Accounting
PATRICK C. GAFFNEY, Tyler, Texas
Professional Aviation
WILLIAM ROBERT GAGE, JR., Winnfield
Business



MARCUS J. GAGNARD, Marksville
Zoology
PATRICIA CLAIRE GANDY, Winnsboro
Home Economics
CYNTHIA GRANT, Shreveport
English-Education
BRENDA JOYCE GANTT, Arcadia
Home Economics
JULIA RUSSELL GARCIA, Ruston
General Studies-German



REINALDO ALFREDO GARCIA, Ruston
Mathematics
BRUCE LEE GARDNER, Ruston
Mechanical Engineering
PHILLIP GEORGE GARRETT, Bossier
Chemistry
THENA FAY GARRETT, Clay
Home Economics
CAROL ANN GAY, Bossier
History Education



RONALD GILES, Plain Dealing
Accounting
GAIL E. GILFOIL, Tallulah
Art Education
ANITA GAYLE GILMORE, Baton Rouge
Library Science
JEFFERY DUANE GINN, Santa Barbara, Calif.
Mechanical Engineering
MARK ALAN GOBER, Monroe
Chemical Engineering



WALTER CHARLES GOETZ, JR., Alexandria
Electrical Engineering
CONNIE E. GOODMAN, Winnsboro
Education
JAN LOUISE GOSS, Houston, Texas
Home Economics-Nutrition
VICKI CHRISTY GOURLEY, Minden
Interior Design
GARY WALKER GRACE, Newellton
Advertising Design





DEVONNE LEA GRANT, Mandeville
Advertising Design
REBECCA GENE GRAY, Bossier City
French Education
SALLY GRAY, Dubach
Elementary Education
STEPHEN JOEL GRAY, Castor
Journalism
FLORA JEAN GREEN, Homer
Office Administration



JANICE MARIE GREEN, Dubach
Animal Science
RACHAEL PAULETTE GREEN, Shreveport
English
VICKI LYNN GREEN, Farmerville
Sociology
CHARLES E. GREHN, Shreveport
Accounting
FREDERICK ROBERT GRIESE, Shreveport
Mechanical Engineering

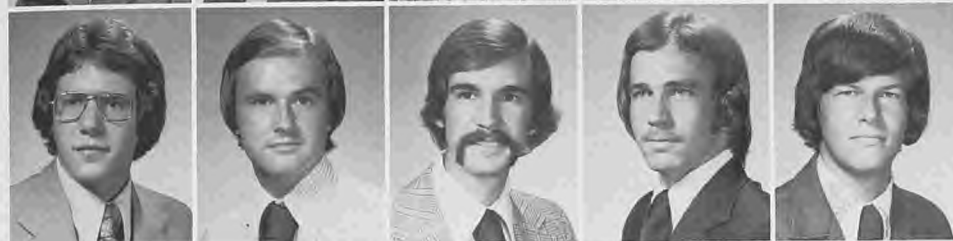

JAMES BAILEY GRIFFITH, JR., Grand Cane
Insurance and Real Estate
PHILLIP DUANE GRIGGS, Springhill
Pre-Veterinary
BENSON A. GRIGSBY, Alexandria
Pre-Medicine
JIMMIE DARYL GRISSOM, Newellton
Chemical Engineering
GREGORY JOSEPH GUSTEK, Pine Bluff
Music Education



DONALD JOHN GUILBAULT, Pineville
Marketing
PATRICIA ELAINE HAINES, Shreveport
Nursing
THOMAS EDWARD HALE, Newellton
Construction Technology
JESSE C. HALL, El Dorado
Accounting
EDWARD EUGENE HALLEY, Lake Providence
Journalism



DAVID E. HALTERMAN, Springhill
Fine Arts
HERBERT RALPH HALVORSEN, Ruston
Psychology
KATHRYN ANN HAMMOCK, Ruston
Elementary Education
MAMIE D. HAMMOCK, Ruston
Health and Physical Education
GARY WOOD HAMMOND, El Dorado
Electrical Engineering



JAMES THOMAS HAMMOND, Ruston
Construction Technology
JOSEPH K. HANDLIN II, Metairie
Mechanical Engineering
THOMAS ESTUS HANKINS, Lake Providence
Health and Physical Education-Recreation
JANET R. HARDY, Lake Charles
Interior Design
DEBRA JEAN HARGROVE, Jonesboro
Office Administration



JAMES STEVEN HARPER, Ruston
Business Management
JILL ANN HARPER, Shreveport
Business Education
LINDA HATCHELL HARPER, Greenwell Springs
Office Administration
SONJA MATHEWS HARPER, Jamestown
Elementary Education
RAY HARRELL, Ruston
Civil Engineering



FLORA JEAN HARRIS, Minden
Special Education
JESSIE BYRD HARRIS III, Shreveport
Photography
KAREN KAY HARRISON, Ruston
Home Economics-Teacher Training
JO BETH HART, Crossett, Ark.
Nursing
KATHY JEAN HATHORN, Alexandria
Early Childhood Education

Seniors

CHESTER WAYNE HAY, Summerfield
History
D. BRIAN HEBERT, Ventress
Forestry-Business
MARIANNE HEBERT, Baton Rouge
Sociology
FELICIA A. HENDERSON, Gibsland
Economics
BOBBY HENNIGAN, De Ridder
Civil Engineering



DAVID WESLEY HENRY, Magnolia, Ark.
Accounting
JOHN NICHOLAS HERLEVIC, Oak Grove
Data Processing
GREGORY JOHN HERRIG, Grand Fork AFB
Biomedical Engineering
PHILIP MIKE HIGGASON, Shreveport
Sociology
ANITA EVE HIGHTOWER, Homer
Sociology



JOE ANN HIGHTOWER, Junction City, Ark.
Business Education
KATHRYN W. HIGHTOWER, Homer
History
SHERI L. HINTON, Shreveport
Social Studies Education
PATRICIA CLAMPITT HIRATA, Honolulu
Home Economics-Teacher Training
ELLEN ELLIOTT HITT, Shreveport
Home Economics Teacher Education



WINSTON ROSCO HODGE, Many
Vocational Agriculture Education
RONALD CRAIG HODGSON, Baton Rouge
Professional Aviation
DENNIS WAYNE HOFFMANN, Metairie
Professional Aviation
KATHRYNE DIANE HOFFMAN, San Antonio, Tex.
Elementary Education
RICHARD EUGENE HOLIMAN, Crossett, Ark.
Liberal Arts



BILLY RAY HOLLIFIELD, Shreveport
Mechanical Engineering
PATRICK MARTIN HOLLIS, Winnsboro
Agriculture-Business
SHARON KAY HOLLOWAY, Cotton Valley
Chemical Engineering
MARY KATHRYN HOLSTEAD, Choudrant
Data Processing
ROBERT M. HOLT, JR., Lake Charles
Banking and Investments



SAMUEL LOUIS HOLT, El Dorado, Ark.
Instrumental Music Education
KENNETH DON HONAKER, Shreveport
Mechanical Engineering
WILLIAM T. HONAKER, JR., Shreveport
Computer Science
MARY BETH HOPE, Ringgold
Elementary Education
KATHY L. HORNSBY, Ruston
Nursing



EDDIE MAXWELL HORTON, Ruston
Wood Utilization
CARLTON DOUGLAS HOUSTON, Bastrop
Chemical Engineering
NADINE BAKER HOUSTON, Ruston
Special Education
STEPHEN MICHAEL HOWARD, Delhi
Microbiology
PAMELA JOYCE HUMBLE, El Dorado, Ark.
Medical Records Administration



LEONARD WILLIAM HUTCHINSON, JR., Calhoun
Industrial Management
CLYDE DIRK HYDE, Shreveport
Civil Engineering
ROBYN K. IHLANFELDT, Houston, Texas
Home Economics
LYNN ARMSTRONG IRVIN, Ruston
Accounting
GLENDA JOYCE ISLAND, Grambling
Home Ec.-Fashion Merchandising





STEPHANIE ISTRE, Sulphur
Accounting
DAVID WILLIAM IVEY, Shreveport
Advertising Design
FRANK VINCE JAAP, Ruston
Petroleum Engineering
RANDY KEITH JACKSON, Shongaloo
Mechanical Engineering
LONNIE C. JACOBS, Jonesboro
Social Welfare



JAMES V. JAMESON, JR., Oklahoma City
Electrical Engineering
FLOYD JEFFERSON JENKINS, Dubach
Accounting
JAMES BURTON JENSEN, Houma
Civil Engineering
ALICE LOUISE JOHNSON, Ruston
Business Education
JANET LYNN JOHNSON, Shreveport
Marketing



MARY DEBORAH JOHNSON, Little Rock
Fashion Merchandising
PAMELA JEAN JOHNSON, Reserve
Business Administration-Education
DONALD ALAN JOHNSTON, Bastrop
Electrical Engineering
DONNA RANELL JONES, Belcher
Elementary Education
JACQUELYN MARIE JONES, Monroe
Interior Design



JULIA ANNE JONES, Monroe
Fashion Merchandising
MARY JANE JONES, Minden
Elementary Education
RICHARD L. JONES, Oak Grove
Business Data Processing
TYRONE MONTEZ JONES, Hodge
Business Administration
CASEY JORDAN, Casper, Wyo.
Interior Design



GLEND A. KARAGEORGE, Shreveport
Speech Therapy
SHELTON T. KAUALIR, Oak Grove
Agriculture
JOHN R. KAVANAUGH, Clay
Horticulture
SAMUEL LANE KEARNS, Coushatta
Civil Engineering
CHARLES RAY KELLOGG, JR., Shreveport
Architecture



BETTY T. KELLY, Cotton Valley
English Education
PAULA LYNN KELLY, Homer
Music
KATHRYN FAYE KEMPER, Mansfield
Music
ZANNY RAY KENDRICK, Shreveport
Architecture
JENNIFER ANN KENNEDY, Ruston
Elementary Education



RICHARD KEITH KENNEDY, Ruston
Petroleum
TROY LAMAR KENNEDY, West Monroe
Civil Engineering
CATHY ANN KILMAN, DeRidder
Library Science-Element. Education
WALTER FIELDS KING II, Pine Bluff, Ark.
Journalism
NEILL SMITH KIRKLAND, Ruston
Agriculture Business



EILEEN GAIL KISTLER, Baton Rouge
Library Science-Element. Education
KENNY KNIEPER, Shreveport
Professional Aviation
DOROTHY EDWINA KOHOUT, Shreveport
Interior Design
ROBERT MICHAEL KOVALSKY, Fort Benning, Ga.
Accounting
WILL JAMES LABORDE, Baton Rouge
Mech. Tech.-Instrument. Technology

Seniors

BARRON RAY LAFIELD, Quitman
Architecture
GARY EDWARD LANDRY, New Orleans
Accounting
RICHARD CARL LANDS, Gretna
Business Management
THOMAS GRADY LANG, Leesville
Accounting
VIRGINIA LEE LANIE, Youngsville
Special Ed.-Behavior Disorders



MELVIN LARS, Bossier
Health and Physical Education
RICHARD DANIEL LAWRENCE, Spring, Tex.
Geology
CONSTANCE ELAINE LAWSON, Shreveport
Pre-Medicine
KAREN LOANNA LEE, Haughton
Sociology
VIRGINIA ANN LENOIR, Shreveport
Early Childhood Ed.



RHONDA ANN LEONARD, Gretna
Elementary Education
ROY J. LETTOW, Iowa Falls, Iowa
Professional Aviation
ALBERT W. LEWIS, JR., Alexandria
Petroleum Engineering
SHERRY LYNN LEWIS, Homer
Health and Physical Education
SHERRY NELLANE LEWIS, Shreveport
English Education



ERIC DAVID LIGHTSEY, Seabrook, Tex.
Professional Aviation
DARRELL LYNN LILLEY, Winnfield
Horticulture
LISA JOLLY LINER, Shreveport
Physical Education
RHONDA LYNNE LOCKWOOD, Slaughter
Business Admin.-Management Science
LESTER LEE LOFTIN, Alexandria
Business Administration



LAWRENCE W. LOGSDON, Ruston
Architecture
VICKI LYNN LONG, El Dorado, Ark.
Physical Education
ROBERT HENRY LOTZ, Ruston
Electrical Engineering
SANDRA LEE LOVELL, Baton Rouge
Interior Design
JERRY GLENN LOWERY, Rome, Ga.
Civil Engineering



JOHN S. LOWREY, Haughton
Industrial Management
PAUL ARTHUR LUCIA, Shreveport
Professional Aviation
CATHERINE A. LUCIANO, Ruston
Nursing
RICHARD THOMAS LUMPKIN, Ruston
Civil Technology
JENNIFER L. LUNEAU, Center Point
Social Welfare



KENNETH ALAN LYNCH, Bastrop
Forestry
WESLEY OTIS LYNCH, III, Lafayette
Pre-Dentistry
DEBORAH ANNE LYONS, New Orleans
Advertising Design
CANDACE LEE McCALL, Ontario, Can.
Pre-Veterinary Medicine
PATRICIA ANN McCARRON, Benton, Ark.
Pre-Medicine



KATHIE SUE McCLINTON, Mena, Ark.
Bacteriology
WILLIAM CARTIS McDANIEL, Minden
General Forestry
GLENN MOORE McDONALD, Houston, Texas
Marketing
ROBIN ELIZABETH McDOWELL, Shreveport
Speech and Hearing Therapy
MARGARET SUSAN McDURMOND, Vivian
Business Education





JULIA ANN McFARLAND, Downsville
Special Education
CAROL ELIZABETH McGEE, Bernice
English
DAVID RAY McGEE, Ruston
Psychology
DEBORAH KAY McGEHEE, Ruston
Elementary Education
JANE CAROLYN McGEORGE, Pine Bluff, Ark.
Early Childhood Ed.



MARY MARGARET McKEE, Ruston
Fashion Merchandising
PATRICIA ANN McKINNEY, Minden
Geography
TIMOTHY DAVE McKINNEY, Hosston
Business Management
DINAH ELIZABETH McKINNIE, Hampton, Ark.
Fashion Merchandising
MATTIE RUTH McLEROY, Ruston
Sociology-English Ed.



ROYCE WAYNE McMAHEN, Springhill
Pre-Veterinary
DON W. McMAHON, JR., Minden
Forestry-Wildlife
CYNTHIA HELEN MACK, Shreveport
Journalism
ED TAYLOR MAGEE, El Dorado, Ark.
Marketing
KAREN PEEK MAGEE, El Dorado, Ark.
Home Economics



PAMELA ANN MAHAFFEY, Ruston
Early Childhood Education
MARY MARTHA MALARKAY, Lake Charles
Fashion Merchandising
PAULA MAE MANGUM, Haughton
Social Welfare
ROBERT MARK MANN, Camden, Ark.
Architecture
TERRY STUART MANN, Bogalusa
Professional Aviation



JIMMY NICK MANTROZOA, Shreveport
Social Studies-Education
BILLY W. MARABLE, Shreveport
Accounting
KAREN L. MARKLE, San Rafael, Calif.
Fashion Merchandising
PAUL GREGORY MARKS, Shreveport
History
RONALD E. MARSHALL, DeRidder
Accounting



CAROL HAMPTON MARTIN, LaPorte, Tex.
Math Education
EARL JOSEPH MARTIN, Belle Chasse
Mechanical Engineering
EDWARD HOWARD MARTIN, Little Rock, Ark.
Civil Engineering
JOSEPH EUGENE MARTIN, III, Dallas, Tex.
Pre-Law
MICHAEL L. MARTIN, Lake Arthur
Professional Aviation



SHARON LANETTE MAXWELL, Jonesboro
Early Childhood Education
MARILYN KAY MAY, Ruston
Elementary Education
LORI ALLISON MAYO, Lake Charles
Medical Technology
RAY CODY MAYO, JR., Shreveport
Accounting
ROBERT DOUGLAS MAYO, Lake Charles
Finance



WILLIAM HENRY MEANS, Bossier
Business Administration
SHERRY MILAN, College Station, Tex.
History
BEVERLY ANN MILES, Shreveport
Medical Records Administration
DEBRA YVONNE MILES, Springhill
Spanish-Education
BOBBY DEAN MILLER, Crossett, Ark.
Forestry

Seniors

KENNETH EARL MILLER, Pitkin
Health and Physical Education
MARYANNE MILLER, Shreveport
Interior Design
WAYNE HOMER MILLER, Springhill
Mechanical Engineering
PAMELA TOMS MILSTEAD, Ruston
Business Education
KAREN ADELLE MITCHELL, Cotton Valley
English-Education



THEODORE EDWARD MITCHELL, Shreveport
Forestry-Wildlife
MOTLAGH MEHDI MOHAGHEGH, Isfahan, Iran
Electrical Engineering
CATHERINE MARIE MOORE, Lake Charles
Health-Physical Education
DAVID S. MOORE, Chatham
Accounting
EUGENIA MOORE, Minden
Home Economics Education



MARK CARTER MOORE, Chatham
Construction Technology
MARCIA ANNE MORRIS, New Orleans
Business Administration
THOMAS MILES MORRIS, Hot Springs, Ark.
Journalism
CHARLES MICHAEL MOSELEY, Maplewood
Chemical Engineering
MARY RUTH MOSLEY, Alexandria
Accounting



MICHAEL RUSSELL MOTT, Winnfield
Music Education
KATHRYN ELIZABETH MULLER, Crowley
Computer Science
GLENDA ANN MURPHY, Arcadia
Sociology
RICHARD CLARK MUSE, Junction City, Ark.
Accounting-PreLaw
MICHAEL WILLIAM MYERS, Gretna
Sociology



VICKY JEANNE MYERS, Bastrop
Art Education
WILLIAM JAMES NAPIER, New Orleans
Civil Engineering
MARSHALL TRAVIS NAPPER, Ruston
Business-PreLaw
RICHARD MARK NASH, Shreveport
Electrical Engineering
CLAUDIA SUE NASSE, New Orleans
Recreation



ALVAH ANN NEAL, Shreveport
Business Administration
KAYLA NAN NELSON, Dodson
Business Education
MARY BEATRICE NELSON, Shreveport
Elementary Education
JILL NETHERTON, Haughton
Personnel Management
GEORGE ALLEN HOWARD NEWCOMBE, Shreveport
History



JOE MAX NEWSOM, Shreveport
Construction Technology
ROBERT JOHN NICHOLS, San Antonio, Tex.
Professional Aviation
PAUL A. NICHOLSON, Shreveport
Mathematics
ELLEN KAY NICKERSON, Sarepta
Office Administration
THERESA ANN NOBLE, Shreveport
Medical Technology



CONNIE JEAN NOLAN, Farmerville
Social Welfare-History
AMY SUE NOLES, Mansfield
History-English Education
SUZANNE MARIE NOLIE, Gibsland
Business Education
DANNY GENE NORRIS, Strong, Ark.
History
HERBERT WILLIAM NORTON, Shreveport
Advertising Design





NAN ELIZABETH NORWOOD, St. Joseph
Special Education
MARTHA FAY NUGENT, Colfax
Office Administration
MARY KAY NUGENT, Colfax
Sociology
EDWIN R. NUTT, Lewisville, Ark.
Forestry
DEBORAH F. O'BRIEN, Shreveport
Advertising Design



MARK WATKINS ODOM, Shreveport
Geography
JEANNIE OLIVER, Boyce
Elementary Education
DONALD ROY O'NEAL, JR., Haughton
Forestry
GARY GLEN OSBORNE, Vidalia
Mechanical Engineering
JAMES F. OSBORNE, Metairie
Business Administration



ERIC ALLEN OSBURNE, Birmingham, Ala.
Marketing
JAMES ALAN PALMA, Junction City, Ark.
Accounting
STEPHEN DEVEAUX PALMER, JR., Columbia, S.C.
Chemical Engineering
DANIEL THOMAS PAPA, Ruston
Business Data Processing
LAURA LEE PARKER, Pine Bluff, Ark.
Computer Science



MELANIE GAY PARKER, Ville Platte
Fashion Merchandising
CLARENCE EDWARD PARKS, El Dorado, Ark.
Accounting
MARY E. PATE, Ringgold
Home Economics
SHERRIE LEE PATER, Shreveport
Recreation
SHARON JOAN PATRICK, Metairie
Mechanical Engineering



WILLIAM LOYD PATTERSON, Sulphur
Accounting
MARTIN B. PATTON, Waynesboro, Va.
Psychology
RITA LYNN PATTON, Farmerville
Music
JOHN PAWLISKI IV, Pineville
Political Science
PAUL RAYMOND PAYNE, Slidell
Agriculture Education



SUSAN JO PEAL, Houston, Tex.
Fashion Merchandising
MARGARET ANN PEARCE, Belcher
Mathematics-Education
MATTISE MARTEAL PEARCE, Ruston
Nursing
JAMES CORDUE PEARSON, Shreveport
History
PATRICK PEARSON, Minden
Agronomy



THOMAS ALLEN PEASE, Springhill
Mathematics
DANNY L. PENNINGTON, Bastrop
Electrical Engineering
ROBERT JAMES PENNINGTON, Shreveport
Industrial Engineering
JUDY CAROL PENNY, Minden
Home Economics
GARY RAPHEL PENNYWELL, Shreveport
Architecture



BRUCE EDWARD PEPPER, Junction City, Ark.
Health and Physical Ed.
RICHARD PERCELL, Longview, Tex.
Industrial Engineering
AFFONSO ALVES PEREIRA, Brazil
Economics
JAMES F. PEROT, JR., Shreveport
Electrical Engineering
ELIZABETH ANN PERRY, Sulphur
Health and Physical Education

Seniors

ALFRED WILLIAM PETERMAN, JR., Ruston
Electrical Engineering Technology
JEFFREY ALAN PETERSON, Middletown, N.J.
Forestry
STEVEN MICHAEL PETRAK, Dallas, Tex.
Professional Aviation
ELAINE JONES PETRUS, Alexandria
Accounting
TIMOTHY LEO PETRUS, Pineville
Electrical Engineering



HEATHER RENEE PETTIGREW, Shreveport
Office Administration
DOUGLAS BENTON PHILLIPS, Lake Providence
Chemistry
KATHRYN BALL PHILLIPS, Lake Providence
Art
LYNNE CLARK PIPPEN, Tallulah
Elementary Education
WILLIAM P. PITRE, Ruston
Zoology



BARRY GERALD PITTS, Sulphur
Advertising Design
MICHAEL JAMES PLAYER, Shreveport
Chemistry
JAMES RONALD POINDEXTER, West Monroe
Biomedical-Mechanical Engineering
JACKIE LORENZ POLAND, Oak Grove
Agriculture Education
RODNEY EUGENE POLLARD, DeRidder
Chemical Engineering



SAMUEL NEWMAN POOLE, Forest Hill
Speech
PERRY D. POOT, Bossier
Electrical Engineering Technology
KATHY J. POWELL, Jena
Medical Records Administration
NANCY DIANNE PRASEK, Alexandria
Photography
HENRY LYNN PRATT, Haynesville
History



NAOMI JEAN PROCELL, Hefin
Home Economics Education
JAMES ALPHONSE PRUDHOMME, IV, Natchitoches
Business Law
NORMAN D. PUMPHREY, JR., Little Rock, Ark.
Civil Engineering
DEWITT DAVID PYBURN, Covington
Civil Engineering
ORLAND THOMAS PYLANT, Choudrant
Wildlife Conservation Management



JANET FRANCES QUADE, Minden
Home Economics Education
LAURA GAIL RAGGIO, Jonesboro
Fashion Merchandising
TALMADGE LAVELLE RATCLIFF, Mobile, Ala.
Pre-Medicine
PATTI L. RAWSON, Natchitoches
Home Ec.-Early Childhood Ed.
DARRELL JAMES RAY, Opelousas
Aerospace Engineering



PAULA LYNN RAY, Hot Springs, Ark.
Elementary Education
MICHAEL JONATHAN REED, Monroe
Speech Education
MARLA FAYE REEVES, Baton Rouge
Interior Design
WILLIAM KENT REEVES, Ruston
Photography
E. DONALD REILLY, JR., Ruston
Accounting



RUSSELL LEE REPARD, Holcomb, N.Y.
Health and Physical Education
JAMES PALMER REYNOLDS, Camden, Ark.
Construction Technology
BOB A. RHODES, Spearsville
Vocational Agriculture Education
MARK D. RICE, Plain Dealing
Pre-Medicine
DAN LOUIS RICHARD, Columbia
Electrical Engineering





BETTY E. RICHARDSON, Ruston
Biomedical Engineering
JAN ELIZABETH RICHARDSON, Shreveport
Education
MARK G. RICKS, Orange, Texas
Political Science
SHEILA C. RICKS, Mansfield
Fashion Merchandizing
VERNIA B. RIDLEY, Homer
Sociology



VICKI RIECKE, New Orleans
Speech Therapy-English
JOHN OGDEN RIFE, Ferriday
Agriculture-Business
GARY DRAN RIPPETOE, Ruston
Finance
ROBERT AMEDEO RITENUTI, Hot Springs, Ark.
Chemical Engineering
FREDDY L. RIVERS, Rayville
Social Studies Education



DEBORAH ANNE ROBERTS, Lafayette
Speech and Hearing Pathology
SHERREY D. ROBERTS, Bossier City
Sociology
JAMES CARROLL ROBERTSON, Taft, Tex.
Mechanical Engineering
FRANCIS LEON ROBICHAUX, Angola
Electrical Engineering Technology
BERTHA B. ROBINSON, Jonesboro
Home Economics Education



PATRICIA LUCILLE ROBISON, Shreveport
Interior Design
JANEL BOLTON ROCKETT, Ruston
Early Childhood Education
CHARLEY ROGGERSON, Monroe
Medical Technology
FREDDIE ROSS, Dubach
Accounting
PHILIP STERLING RUNDLE, New Orleans
Civil Engineering



KATHLEEN ELIZABETH RUSK, Barksdale A.F.B.
English-Education
JAMES M. RUSSELL, Visalia, Calif.
Professional Aviation
WESLEY TERRY RYALS, Converse
Special Education-Behavior Disorders
ROBERT WAYNE SADLER, Little Rock, Ark.
Business Data Processing
DONALD LYNN SANDERS, Monroe
Mechanical Engineering



RICHARD KEVIN SANDERS, Minden
Agronomy
WALTER LARRY SANDERS, Bernice
Accounting
DENISE A. SANFORD, Ruston
Accounting
STEVEN PAUL SANFORD, Ruston
Marketing
RONALD WAYNE SAVOIE, Opelousas
Interior Design



SHERRILL SHEVON SAWYER, Choudrant
Home Economics
AUBREY DEAN SAYES, Alexandria
Journalism
TIMOTHY RAY SCARBOROUGH, Linville
Business-Education
CLAYTON FRANCIS SCHMIDT, Maxwell AFB, Ala.
Agricultural-Business
JOSEPH CRAIG SCHMIDT, Maxwell AFB, Ala.
Elementary Education



GEORGE JOHN SCHNEIDER, Ruston
Electrical Engineering
MOLLIE WHITE SCHREIBER, Ferriday
Art Education
DENNIS L. SEIDENSCHWARZ, Stuttgart, Ark.
Health and Physical Education
DAVID WAYNE SERMONS, Oil City
Electrical Engineering
ROGER BABE SEWARD, New Iberia
Chemical Engineering

Seniors

ALAN CURTIS SEWELL, El Dorado, Ark.
Electrical Engineering
JED CHARLES SEYBOLD, Lafayette
Chemistry
WILLIAM CLARK SHAFER, Bossier City
Electrical Engineering
CYNTHIA LEIGH SHAFFER, Shreveport
English
JAMES GORDON SHARP, Jackson, Miss.
Interior Design



ALAN G. SHARRAH, Anchorage, Alaska
Political Science
BECKY SHAUBERGER, Coushatta
Home Economics Education
LESLEY JEAN SHELLEY, Minden
Accounting
NANCY CAROL SHELTON, Shreveport
Sociology
LLOYD PHILLIP SHORT, McKeesport, Pa.
Construction Technology



GINGER ANNE SHOWS, Bastrop
Pre-Medicine
RANDY LEE SHOWS, Jonesboro
Business Management
RHONDA MARIE SIEGEL, Lake Charles
Bacteriology
DONNA GAYLE SILLS, W. Monroe
Vocal Music Education
BOBBY J. SIMPSON, Bossier City
Industrial Management



ANTHONY BLAKE SIMS, Cullen
Sociology
VELSA B. SISEMORE, Clay
Accounting
JAMES WALTER SLEZAK, Hot Springs, Ark.
Chemistry
ALBERT PAUL SMITH, Ruston
Forestry
BIELA SMITH, Clinton
Fashion Merchandising



DOUGLAS SMITH, Wildsville
Pre-Medicine
EMBER ELAINE SMITH, Upper Marlboro, Md.
Fashion Merchandising
GREGORY L. SMITH, Shreveport
Accounting
JAMES BYRON SMITH, Marion
Microbiology
JOYCE ANN SMITH, Hot Springs, Ark.
Special Education



MILTON EUGENE SMITH, Arcadia
Business Administration
THEO SMITH, Lafitte
Business Administration
CAROL SMITHERMAN, Elk Grove, Ill.
Art Education
CONNIE SUZETTE SOLESBEE, Minden
Sociology
DANIEL LOUIS SONNIER, Kinder
Forestry



TERRI ANN SPATAFORA, Monroe
Office Administration
MICHAEL BRUCE SPEARMAN, Vivian
Business Management
PATRICIA GAY SPEIGHTS, Longstreet
Health and Physical Education
CHARLES SKYLAR SPENCER, Gladewater, Tex.
Electrical Engineering Technology
RICHARD R. SPEYRER, Houston, Tex.
Forestry



WILLIAM HILTON SPURLOCK, Shreveport
Interior Design
JUSTIN KENT STENNETT, Geary, Okla.
History
MARK A. STEPHENSON, Ruston
Civil Engineering
CARL BOND STEVENS, Denham Springs
Accounting
KATHY YATES STEVENS, Ruston
English Education





CHARLOTTE ANN STEVENSON, Hodge
Nursing
ERIC B. STEWART, Baton Rouge
Accounting
DAVID LAWRENCE STINSON, Jonesboro
Agricultural Engineering
KATHERINE TESA STOKES, Sulphur
Computer Science
DEBRA ANNE STONE, Winnsboro
Elementary Education



DONNA LYNNE STONE, Bell City
Medical Technology
JOHN PATRICK SUGGS, Shreveport
Journalism
GLENN CAMERON SULLIVAN, Bossier City
Wildlife Biology
DAVID J. SUMAN, Minden
Accounting
JAYNE GRIGSBY SUMNER, Ruston
Special Education



CAROLE DIANNE SWAIN, Alexandria
Political Science
PRISCILLA L. SYKES, Ruston
Nursing
KAREN TABOR, Homer
Elementary Education
NANCY JANE TACKETT, Vivian
Accounting
MARC L. TALBOT, El Paso, Tex.
Journalism-Spanish



WILLIAM McALEER TALTON, Minden
Business Law
DONALD WAYNE TALLY, JR., Longview, Tex.
Mechanical Engineering
GEORGE MURPHY TANNEHILL, Winnfield
Accounting
KATIE TANNEHILL, Many
Elementary Education-Library Science
KAREN E. TARVER, Alexandria
Medical Records Administration



SHARALEAN TATUM, Monroe
Fashion Merchandising
CYNTHIA D. TAUNTON, Junction City, Ark.
Special Education
ALVIN STANLEY TAYLOR, Tallulah
Sacred Music
EWANTA O'INE TAYLOR, Monroe
Home Economics Education
JOEL GRAHAM TAYLOR, Farmerville
Accounting



W. RICHARD TAYLOR, Alexandria
Chemical Engineering
JIMMY C. TEAT, Jonesboro
Pre-Law II
DEBBIE LAVERNE TELLIS, Ruston
Business Education
DAVID WAYNE THOMAS, Haynesville
Animal Science
MARGARET ALICE THOMAS, Shreveport
Medical Records Administration



PAULA RUTH THOMAS, Minden
English Education
ELIZABETH PAIGE THOMASON, El Dorado, Ark.
Fashion Merchandising
JO LYNN THOMPSON, Minden
History
KATHRYN THURMON, Shreveport
Special Education
BARBARA JEAN TILLMAN, Monroe
English Education



TOMMY TUCKER TIMS, Wisner
Agriculture Engineering
CINDY LYNN TIPPETT, Homer
History
PAUL GEORGE TISDALE, Ruston
CAB Data Processing
ELBERT DONALD TODD, Ruston
Business Admin.-Data Processing
DAVID EARL TOLBERT, Oil City
Industrial Engineering

Seniors

ANN PRIDE TOMLINSON, Delhi
Microbiology
GEORGE ELLIS TOSSPON, Jonesville
Business Administration
GARY BRENT TRADEWELL, Olla
Architecture
DEBORAH KAY TRAVIS, Dunn
Speech and Hearing Therapy-Elementary Education
JOHNNIE MAE TRICE, Winnsboro
Accounting



JANIS ANN TROWBRIDGE, Tulsa, Okla.
Speech and Hearing-Elementary Education
J. LYNN TUCKER, Farmerville
Library Science
LISA JANET TULLOS, Ruston
Medical Records Administration
PAMELA SUE TULLOS, Shreveport
Journalism-Photography
CHERRY GAIL TURNER, Ruston
Home Economics



JEFFERY E. TURNER, Stonewall
Automatic Controls Engineering
LAURA F. TURNER, Mansfield
Advertising Design
PAMELA JOAN TURNER, Homer
Home Economics-Early Childhood Education
SALLY BROCK TURNER, Stonewall
Art Education
SAMUEL WADE TURNER, Ruston
Industrial Engineering



LARRY J. TURPIN, Pt. Neches, Tex.
Civil Engineering
DANIEL WAYNE TWITCHELL, Vivian
Pre-Medicine
DAVID TYLER, Homer
Chemistry
ARTHUR REID VANCIL, Ruston
Computer Science
TAMARA KAE VANHOY, Shreveport
Early Childhood Education



DREWEY DAVID VAUGHAN, Dubach
Accounting
MARTIN PLYNA VELIE, Corning, N.Y.
Professional Aviation
JEFF ALLEN VENABLE, Ruston
Civil Engineering
JANE YVONNE VERNON, Arcadia
Speech Pathology
EDWARD JOSEPH VNENCHAK, Ruston
Management



SUSAN DRU VOLETINE, Athens
Elementary Education
LYNETTE ALLEN WADE, Farmerville
Nursing
JEFFERY C. WADSWORTH, El Dorado, Ark.
Physics
GARY R. WAGNON, Ruston
Marketing
MARILYN SUZANNE WAGNON, Plain Dealing
Pre-Professional Speech Pathology



NOLAN ETIENNE WAGUESPACK, Gretna
Elementary Education
PAULA DELL WAITS, Arcadia
Home Economics-Teacher Training
CATHERINE ANN WALDO, New Orleans
Math Education and Library Science
STEPHEN M. WALDO, New Orleans
Pre-Medicine
KEVIN EAGAN WALKER, Shreveport
Mechanical Engineering



RICHARD ALAN WALKER, Camden, Ark.
Forestry
CAROL ANNE WALKUP, Shreveport
Office Administration
STEVEN EDWARD WALLACE, Shreveport
Forestry
DIANA M. WALTON, Metairie
Elementary Education
LISA MARIE WARE, Annapolis, Md.
Bacteriology





RANDALL THOMAS WARREN, Castor
Health and Physical Education
GEORGIA M. WASHINGTON, Shreveport
Speech and Hearing Therapy-Elem. Ed.
A. WAYNE WATSON, Ruston
Music Education
DALE WATSON, Monroe
Psychology
DIANA KAY WATSON, Bastrop
Nursing



LYNN BYRNES WATSON, Wisner
Elementary Education
MARTY GRIGG WATSON, Arcadia
Elementary Education
ROSEMARY WATSON, Bastrop
Math-Education
TRAVIS JERRY WATSON, Doyline
Accounting
JAMES TUCKER WATTS, Winnfield
Forestry



MARILYN ANNE WEAVER, Charleston, S.C.
Fashion Merchandising
LINDA KAY WEBB, Bossier City
Health and Physical Education
VIRGINIA SUSAN WEBB, Coushatta
Institution Management
CARL T. WEDEMEYER, Metairie
Business Administration-Economics
DONNA FAYE WEEKS, Dodson
Interior Design



DEBRA ANNETTE WEIBLE, Springhill
Speech and Hearing Therapy
LISA DIANNE WELCH, Gretna
Elementary Education
LISA ELAINE WELDIN, Shreveport
Institution Management
DENNIS L. WEST, Metairie
Advertising
DORA LYNN WEST, Bastrop
Special Education



A. THOMAS WESTALL, JR., Baton Rouge
Political Science-History
CHARLOTTE ANN WETHEY, Baton Rouge
Elementary Education
JOHN FRED WHEELOCK, Metairie
English
CHARLOTTE CORBETT WHITE, Ruston
Home Ec.-Education
GERALD RODNEY WHITE, Ruston
Biology Education



J. KENDALL WHITE, El Dorado, Ark.
Animal Science
LAURA E. WHITE, Athens
Health and Physical Education
LAURA JAYNE WHITMAN, Rayville
English Education
GARY O. WILBURN, Ruston
Sociology
ROSEMARY WILLHITE, Newellton
Home Economics



LORETTA E. WILLHOITE, Springhill
French
AMY CAROL WILLIAMS, Shreveport
Home Economics-Education
BOBBIE ANN WILLIAMS, Tallulah
Library Science-Elem. Education
CARL RAY WILLIAMS, Jackson
Forestry
JUDY ANNE WILLIAMS, Ruston
Special Education



PRISCILLA REGINA WILLIAMS, New Roads
English
GLENDA ANN WILLIAMSON, Haynesville
Music Education
JAMES LLOYD WILLIAMSON, Delhi
Electrical Engineering Technology
BRUCE DAVID WILSON, Bossier City
English
JOHN C. WILSON, Shreveport
Mechanical Engineering

Seniors

MARY EILEEN WILSON, Ruston
Library Science
JOHN J. WISE, JR., Shreveport
Accounting
SHELLEY DOUGLASS WISE, Plain Dealing
Business Administration
SONJA CAMILLE WISE, Plain Dealing
English Education
VIRGINIA L. WISE, Shreveport
Advertising Design



JAMES NOBLE WITTE, Shreveport
Pre-Medicine
SUSAN ANDREWS WOOD, Shreveport
Business Education
LORAFAY WALTER WOODALL, Shreveport
Interior Design
WILLIAM OWEN WOODWARD, Shreveport
Electrical Engineering
VICKIE LYNN WOOSLEY, Baker
Political Science



FRANKIE WAYNE WYNN, Oak Ridge
Business Management
JOHN DALTON YANEY, Gillett, Wis.
Professional Aviation
DONALD TRACY YOUNG, Hodge
Architecture
DANNIE LAMAR ZIMMERMAN, Springhill
Photography



DR. F. JAY TAYLOR
dons commencement attire
to confer degrees
and award diplomas to
graduating classes.

Underclassmen



SEMON ABATE, New Orleans, Fr.
 JOHN DAVID ABERNATHY, Ruston, Fr.
 JAMES EDWARD ABRAMS, Marks, Miss., Jr.
 JOHN DANIEL ABRAMS, Marks, Miss., Jr.
 BRAD B. ADAMS, Shreveport, Jr.



GREG G. ADAMS, Shreveport, Soph.
 KEITH MITCHELL ADAMS, Bossier City, Fr.
 KELLY McCOY ADAMS, Bossier City, Fr.
 SANDRA KAYE ADAMS, Ruston, Fr.
 PATRICK M. ADEMA II, New Orleans, Soph.



BENJAMIN PARNELL AIKEN, Bossier City, Jr.
 CYNTHIA CELESTE AILLET, Shreveport, Jr.
 JERELYN MARIE AILLET, Shreveport, Soph.
 STEVEN LYNN AINSWORTH, Haynesville, Fr.
 HUDSON AKIN, Crossett, Ark., Jr.



JOHN KEVIN ALBRITTON, Farmerville, Fr.
 LARENDA SUE ALBRITTON, Farmerville, Fr.
 RICKY WARREN ALBRITTON, Farmerville, Soph.
 SANDRA LYNN ALBRITTON, Farmerville, Fr.
 STEVEN GLYNN ALBRITTON, Farmerville, Jr.



DIANNE ELIZABETH ALBURY, Shreveport, Fr.
 MELINDA FRANCES ALCALA, Leesville, Fr.
 BRENT REED ALDRIDGE, Minden, Fr.
 CARITA DIANNE ALDY, Jonesboro, Soph.
 EUNICE EVERETT ALEXANDER, Jonesboro, Jr.



LAURA ANN ALEXANDER, Shreveport, Soph.
 LEAH JANE ALEXANDER, Shreveport, Fr.
 PATTI JO ALEXANDER, Ruston, Jr.
 SUSAN MARIE ALEXANDER, Alexandria, Jr.
 CAROLYN ANN ALFORD, Covington, Jr.



DENNIS CRAIG ALFORD, Vidalia, Jr.
 CHARLES VINCENT ALLEN, Bossier City, Fr.
 DAVID L. ALLEN, Shreveport, Fr.
 DONALD JOSEPH ALLEN, Jonesboro, Soph.
 GLENN MERLIN ALLEN, Ponchatoula, Soph.



GREGORY JOHN ALLEN, Ponchatoula, Fr.
 KENNETH E. ALLEN, Junction City, Ark., Soph.
 KENNETH WAYNE ALLEN, Winnfield, Fr.
 LISA LYNETTE ALLEN, St. Joseph, Fr.
 MARTHA ANN ALLEN, Bossier City, Fr.

Underclassmen

MARY LYNN ALLEN, Oakdale, Jr.
 RANDY GLYNN ALLEN, Georgetown, Fr.
 RICHARD HULL ALLEN, Gladstone, N.J., Jr.
 SHELLEY MITCHELL ALLEN, Jackson, Miss., Jr.
 TERRI LEA ALLEN, Farmerville, Fr.



VERNISSA DALE ALLEN, Shreveport, Fr.
 SHIRLEY JOANNE ALLUMS, Minden, Jr.
 WILBERT LAMAR ALLUMS, Minden, Fr.
 VELDA FAY ALMOND, Coushatta, Soph.
 H. STUART ALSOP, Slidell, Jr.



JAMES HENRY AMERSON, Bastrop, Fr.
 BRUCE O'SHEA ANDERSON, Fairbanks, Ark., Fr.
 CHRIS ANDERSON, Haughton, Soph.
 CHRISTIE JEAN ANDERSON, Shreveport, Fr.
 GAIL ANDERSON, Shreveport, Soph.



KENNETH H. ANDERSON, Shreveport, Soph.
 NANCY LEIGH ANDERSON, Houston, Tex., Soph.
 STEVE W. ANDERSON, Shreveport, Soph.
 CARL GENE ANDREWS, Vidalia, Fr.
 JACQUELYN ANDREWS, Farmerville, Jr.



JUDY WALKER ANDREWS, Hodge, Fr.
 MILTON DARNELL ANDREWS, Marion, Fr.
 PATSY ANN ANDREWS, Spearsville, Jr.
 REBECCA KAY ANDREWS, Shreveport, Fr.
 WANDA JOY ANDREWS, Marion, Jr.



GREGORY CHARLES ANDRIES, Houston, Tex., Jr.
 DON RICHARD ANDRY, Metairie, Jr.
 PAULA LOUISE ANGEL, Hot Springs, Ark., Jr.
 SHERRY JUNE ANGEL, Hot Springs, Ark., Fr.
 MANUEL ANGELES III, Shreveport, Fr.



MICHAEL RAY ANYAN, Winnfield, Fr.
 GEORGE BENJAMIN APPERSON, West Point, Miss, Jr.
 ROBERT E. APPONEY, Natchitoches, Soph.
 MARY BAYNE ARDOIN, Alexandria, Fr.
 JOSE L. ARGUMEDO, El Salvador, Jr.



JOYCE MARIE ARKANSAS, Shreveport, Fr.
 EDDIE RUSSELL ARLEDGE, Lake Providence, Fr.
 JEFF ALLEN ARMSTRONG, West Monroe, Soph.
 SHARON ANN ARMSTRONG, Sicily Island, Soph.
 MARY ANNE ARNOLD, Shreveport, Jr.





JOHNNY RAY ARRETTIEG, Ponchatoula, Jr.
 JOHN BENNETT ARTHUR, Monroe, Fr.
 MEL LELEE ARTHURS, Columbia, Fr.
 VERNON CARL ASHWORTH, New Orleans, Jr.
 MELBA LOUISE ATKINS, Ruston, Fr.



ALLEN NATHAN ATKINS, Magnolia, Ark., Jr.
 BARBARA LYNN ATKINSON, Shreveport, Fr.
 GREGORY DAVEY ATKINSON, Forest Hill, Soph.
 COFFIE OBED ATTAMAH, Ghana, Jr.
 STEVEN LAWRENCE ATTARD, Covington, Jr.



BOBBY RAY ATTAWAY, Shreveport, Soph.
 DON CHRISTOPHER ATTAWAY, Shreveport, Soph.
 CARL ALLEN AUBREY, Slidell, Fr.
 KAREN DRU AUER, Coushatta, Fr.
 CHERYL KAY AULDS, Choudrant, Fr.



GWENDOLYN RENEE AULDS, Calhoun, Fr.
 DENNIS LARRY AUSTIN, Minden, Jr.
 KEITH WAYNE AUSTIN, Spring, Tex., Soph.
 MARY ANN AUTRY, Benton, Fr.
 GARY JAMES AVALONE, New Orleans, Jr.



EMMETT WILTON AVERETT, Arcadia, Soph.
 DARRELL ROBERT AVERY, Newellton, Fr.
 RONALD DEAN BABCOCK, Shreveport, Fr.
 KIM BABINEAUX, Jennings, Fr.
 BRYAN PAUL BACHELOT, Lake Charles, Soph.



CONSTANCE LYNN BAILEY, New Orleans, Fr.
 DELORIS ANN BAILEY, Tallulah, Jr.
 JOYCE ANN BAILEY, Gibsland, Soph.
 KATHY ANN BAILEY, Summerfield, Jr.
 LATANYA DELPHINE BAILEY, Shreveport, Fr.



LINDA XLAIRE BAILEY, Athens, Soph.
 MARCUS BAILEY, Bastrop, Jr.
 SUSAN FROST BAINS, Redondo Beach, Calif., Jr.
 EDWARD DENIS BAKER, Bastrop, Fr.
 GILBERT RAY BAKER, New Orleans, Soph.



HARROLD WAYNE BAKER, Shreveport, Fr.
 LEALA DENISE BAKER, Ruston, Fr.
 MARY ELIZABETH BAKER, West Monroe, Fr.
 BARBARA LEIGH BALDWIN, Springhill, Fr.
 GEORGE ALEXANDER BALDWIN, JR., Shreveport, Soph.

Underclassmen

CYNTHIA JAN VALENTINE, Shreveport, Fr.
 SAM JOSEPH BALISTRELLA, Shreveport, Fr.
 RONDA KAY BALLINGER, Shreveport, Fr.
 BRENDA LEE BAMBURG, Bossier City, Fr.
 GEORGE ROBERT BANCKS, Sulphur, Fr.



SANDRA RENEE BANKS, Winnsboro, Jr.
 ERIC C. BANTLE, Shreveport, Fr.
 VANESSA LYNN BANTLE, Shreveport, Soph.
 CINDY BARDWELL, Shreveport, Jr.
 CLAUDIA ANNE BARDWELL, Metairie, Jr.



CAROL JONETTE BARHAM, Ruston, Jr.
 MIKE REED BARHAM, Springhill, Fr.
 ANN LUCILLE BARKER, Hamburg, Ark., Jr.
 CYNTHIA MARIE BARKER, Minden, Fr.
 ROBERT BRECK BARKER, Pineville, Jr.



LYNN J. BARKLEY, Bossier City, Soph.
 CONSTANTINE BARNES II, Ruston, Fr.
 JAMES ROBERT BARNES, Camden, Ark., Fr.
 BOBBY DEAN BARNETT, Bossier City, Fr.
 YOLANDA LYNN BARNETT, Alexandria, Fr.



DANIEL BRUCE BARR, Ruston, Fr.
 KIM E. BARRETT, Ponchatoula, Fr.
 JOAN TERESA BARRON, Charleston, S.C., Jr.
 OUIDA GAYLE BARRON, Winnsboro, Fr.
 MARY ANN BARTON, Winnfield, Fr.



ROBERT STEPHEN BARTON, Bossier City, Soph.
 THERESA DIANE BARTON, Pocatell, Ind., Fr.
 CAROL ANNE BARTOW, Alexandria, Fr.
 KATHRYN ANN BASCO, Shreveport, Jr.
 SALLY ANN BASEY, Lufkin, Tex., Jr.



CHRISTOPHER DAVID BASHAM, Sulphur, Fr.
 JULIE ANITA BASKIN, Baskin, Soph.
 CHERYL LYNN BASS, Jonesboro, Soph.
 ELLEN FAY BASS, Jonesboro, Fr.
 JESSE ALLEN BASS, DeRidder, Fr.



JONI KAYE BASS, Coushatta, Soph.
 KIM ANN BASS, West Monroe, Fr.
 TERESA LYNNE BASS, Bossier City, Fr.
 DONNA MARIE BASSETT, Shreveport, Fr.
 DANIEL THOMAS BATTEN, Ruston, Fr.





ELIZABETH M. BAUCUM, Metairie, Jr.
 BILLY GLENN BAUDRY, Colfax, Jr.
 REBECCA ANN BAUMAN, Ruston, Jr.
 BOBBY WATSON BAYS, El Dorado, Ark., Soph.
 RONALD EUGENE BEACH, Wisner, Soph.



MICHAEL NEAL BEARD, Bossier City, Fr.
 LINDA ANN BEARDEN, Downsville, Soph.
 JAMES W. BEASLEY, JR., Alvin, Tex., Soph.
 W. CALVIN BEASLEY, Shreveport, Fr.
 REGINALD ROBERT BEATTY, Downsville, Fr.



SCOTT WESLEY BEAVER, Luling, Fr.
 KAREN LYNETTE BECK, Bossier City, Jr.
 JENNIFER MARONEY BECKHAM, Farmerville, Soph.
 ROBERT LEE BEDSOLE, Hammond, Fr.
 JAMES R. BEEBE, El Dorado, Ark., Soph.



LISA ANN BEEBE, Alexandria, Fr.
 WARREN P. BEEDLE, Lafayette, Fr.
 ROBERT W. BELKNAP, Poquoson, Va., Soph.
 BENNIE FAYE BELL, Shreveport, Fr.
 RICKIE JAMES BELLANGER, Marrero, Jr.



DONALD ALBERT BELLEW, Athens, Jr.
 DOYLE RAY BELLOTTE, Vivian, Jr.
 LORETTA BELTON, Converse, Fr.
 SERESA JANE BENDER, Ferriday, Jr.
 PATRICIA ANN BENEFIELD, Shreveport, Soph.



VICKIE LYNN BENGTON, Vidalia, Jr.
 ALBERT BENNETT, Shreveport, Fr.
 JANICE LEIGH BENNETT, Winnsboro, Fr.
 LAYNE JOSEPH BENNETT, Chalmette, Jr.
 MICKEY GLENN BENNETT, Shreveport, Soph.



PAULA KAYE BENNETT, Mansfield, Jr.
 RICKEY LYNN BENNETT, Shreveport, Soph.
 ROSE ELLEN BENNETT, Joyce, Fr.
 MELANIE KAY BENTLEY, Benton, Fr.
 ELLISON EARL BENTON, Choudrant, Fr.



NANCY BENTON, El Dorado, Ark., Fr.
 CHARLES FRED BERRY, Shreveport, Jr.
 HOWARD ANTHONY BERRY, Oak Grove, Fr.
 LYNDA KAYE BERRY, Shreveport, Fr.
 RICHARD WEST BERRY, Leesville, Fr.

Underclassmen

SANDY BERRY, Shreveport, Fr.
 PAUL JEFFERY BERTSCH, Shreveport, Fr.
 JANE ELLEN BEST, Ruston, Soph.
 PAMELA ELAINE BEST, Ruston, Fr.
 SUSAN CLARE BEZIO, Monroe, Fr.



SCOTT THOMAS BIANCO, Pleasantville, N.Y., Fr.
 DARRELL WALTER BIAS, Minden, Jr.
 ROBERT CLIFTON BICE, Natchitoches, Fr.
 KAREN ANN BIEBER, Mamou, Soph.
 CHERYL ANN BIERMAN, Shawnee, Okla., Jr.



JAMES EDWARD BILES, Monroe, Fr.
 JAY FREDERICK BILLHORN, Monroe, Fr.
 ELIZABETH ANN BILLON, Rayne, Fr.
 BARBARA ANNE BIVANS, Glen Burnie, Md., Soph.
 LISA V. BLACK, Farmerville, Jr.



TEREZA INEZ BLACK, Pineville, Fr.
 DENNIS MARK BLACKBURN, Quitman, Soph.
 LENOARD EARL BLACKMAN, Mer Rouge, Fr.
 AMY LEA BLACKMAR, Baton Rouge, Soph.
 ROBERT DALE BLACKSTOCK, Slidell, Fr.



MICHAEL LUKE BLACKWELDER, Homer, Fr.
 BRIAN GEORGE BLACKWELL, Shreveport, Soph.
 DAVID M. BLACKWELL, Slidell, Fr.
 DEBRA ANN BLACKWELL, Shreveport, Jr.
 JEFFREY KILMER BLACKWELL, Shreveport, Fr.



KENNETH RAY BLACKWELL, Baton Rouge, Fr.
 MARTINA BARBARA BLACKWELL, New Orleans, Fr.
 WANDA FAYE BLAKE, Ruston, Fr.
 DAVID BRETT BLAKEY, Sulphur, Fr.
 JUDITH ANN BLALOCK, Hodge, Soph.



JAMES HARRISON BLANCHARD, JR., Springhill, Fr.
 JERRY JUDE BLANCHARD, Alexandria, Fr.
 KENNETH LEWIS BLANCHARD, Jennings, Jr.
 RICHARD JOSEPH BLANCHARD, Monroe, Soph.
 WILLIAM DUDLEY BLANCKE, Hot Springs, Ark., Fr.



HELENE BLANKENBAKER, Bastrop, Soph.
 JOHN R. BLOUNT, Bossier City, Fr.
 JANE ELIZABETH BOGARD, Ruston, Soph.
 CONNIE SUE BOGGS, Plain Dealing, Jr.
 BOBBY J. BOLDEN, Franklin, Jr.





ALICE FAYE BOLTON, Bernice, Soph.
 KAREN LAVERNE BOLTON, Bernice, Fr.
 MICHAEL WAYNE BOLTON, Bossier City, Jr.
 PAMELA SUE BOLTON, Baton Rouge, Fr.
 CINDY BOND, Homer, Fr.



DENNIS JAMES BONNER, Pollock, Fr.
 PAMELA JOYCE BONSALE, Bastrop, Jr.
 HAROLD MAXWELL BOOK, JR., Larto, Fr.
 RONA LEE BOOK, Enterprise, Fr.
 RICHARD BOOTH, Farmerville, Soph.



VAN BRANTLEY BOOTH, Farmerville, Jr.
 LORI JEAN BOOTHE, Sicily Island, Fr.
 MICHAEL LEE BOOZER, Leesville, Fr.
 SILAS POULSON BORDEN III, Shreveport, Fr.
 GINGER LEIGH BOSKO, Shreveport, Jr.



BARRY JOSEPH BOUDREAUX, Westwego, Fr.
 DENISE BOUDREAUX, Bossier City, Soph.
 LYNNE MICHELE BOUDREAUX, Zachary, Fr.
 ROBERT BOYD BOULET, Lake Charles, Jr.
 ELIZABETH ANN BOURG, Houma, Fr.



JAMES DAVID BOWE, Mer Rouge, Jr.
 KATHY LYNN BOWMAN, Lake Charles, Jr.
 JOHN G. BOYD, JR., Metairie, Soph.
 CURTISSA S. BOYER, Ruston, Jr.
 BARBARA ELLEN BRABSTON, Zachary, Soph.



BARBARA MAE BRADLEY, Shreveport, Fr.
 JODY J. BRAMMER, APO, New York, Jr.
 BILL H. BRANCH, Minden, Jr.
 RICHARD CARLTON BRANCH, Minden, Fr.
 DEBORAH PEARL BRANDON, Mer Rouge, Fr.



JAMES LORENZA BRANSFORD, Chatham, Jr.
 CARA JO BRANTLY, Delhi, Soph.
 PERRY WAYNE BRANTLEY, Pioneer, Fr.
 GAYLAN F. BRASELTON, Shreveport, Jr.
 JOHN RYAN BRASHER, Slidell, Soph.



KIMBERLY ANN BRASHER, Shreveport, Fr.
 PAMELA SUSAN BRASHER, El Dorado, Ark., Fr.
 JANIS DIANNE BRASWELL, Shreveport, Soph.
 RICHARD K. BRAUD, Marksville, Jr.
 MARK EDMUND BRAUN, Lafayette, Fr.

Underclassmen

CAROLE ANN BRAY, Baton Rouge, Fr.
 RANDALL DUANE BRAZELL, Pollock, Fr.
 JOHN STEVEN BRAZZEL, Athens, Jr.
 VIVIAN LOUISE BRAZZEL, Dubach, Fr.
 ROBERT E. L. BREEDLOVE, Natchitoches, Soph.



REECE MALOY BREITHAUPT, JR., Jonesville, Fr.
 ELIZABETH JANE BREWSTER, West Monroe, Soph.
 JAN RENEE BREWSTER, Alexandria, Soph.
 KAREN E. BREWSTER, Choudrant, Fr.
 JAMES EDWARD BREWTON, Shreveport, Fr.



GREGORY LEON BRICE, Pine Prairie, Fr.
 MARGARET LEE BRIDWELL, Dumas, Ark., Fr.
 THOMAS BERRY BRIGGS, Hot Springs, Ark., Jr.
 KEVIN LEE BRIGHT, El Dorado, Ark., Fr.
 RANDALL JAMES BRILEY, Monroe, Fr.



STEVEN EDWARD BRILEY, Marrero, Jr.
 JAMES KEITH BRINGOL, Wisner, Soph.
 ALMA ILENE BRISCO, Bastrop, Fr.
 SHIRLEY BRISTER, Baton Rouge, Soph.
 ORA DIANN BRISTO, Mansfield, Soph.



DEE WAYNE BRISTOW, Princeton, Jr.
 DENISE ANNETTE BRITTAIN, Baton Rouge, Fr.
 PATRICIA KAY BRITTON, Shreveport, Soph.
 MARLA ANNE BROCATO, Shreveport, Jr.
 BONNIE SUE BROCK, Calhoun, Fr.



CATHERN C. BROCK, Calhoun, Soph.
 NANCY ELIZABETH BROCK, Shreveport, Soph.
 LINDA K. BRODERICK, Natchitoches, Jr.
 W. JACK BROGDON, Minden, Soph.
 GWENDOLYN SUE BROOKS, Jena, Fr.



STEPHEN BRIAN BROOME, Houma, Fr.
 CALVIN JOSEPH BROWN, Palmetto, Fr.
 DEBBIE YVONNE BROWN, Tallulah, Soph.
 DEBRA ELAINE BROWN, Mer Rouge, Fr.
 DONALD EUGENE BROWN, Shreveport, Soph.



JACQUELINE NANNETTE BROWN, Shreveport, Fr.
 JOSEPHINE MILLER BROWN, Little Rock, Ark., Soph.
 LEE DARROW BROWN, Shreveport, Soph.
 MARTHA JEWEL BROWN, Lake Providence, Fr.
 MARY DIANE BROWN, Jackson, Miss., Soph.





MEREDITH JANE BROWN, Shreveport, Jr.
 MIKE BROWN, Jonesboro, Soph.
 SANDRA LYNN BROWN, Covington, Fr.
 STEVE WALTER C. BROWNE, St. John's, Antigua, Jr.
 DEBORAH ANN BROWNING, Arcadia, Jr.



MICHAEL CLIFTON BROWNING, Shreveport, Fr.
 DAVID W. BRUCE, Shreveport, Fr.
 DEBRA ANN BRUCE, Shreveport, Soph.
 KIMBERLEY ELIZABETH BRUCE, Ruston, Jr.
 VICTOR W. BRUCE, Shreveport, Jr.



CLAUDE H. BRUMFIELD, JR., Amite, Fr.
 DAVID L. BRUMFIELD, Globe, Ariz., Soph.
 PAMELA JEAN BRUMFIELD, Globe, Arizona, Jr.
 SARA FRANCES BRUMFIELD, Amite, Soph.
 MARGARET MARION BRUNO, Monroe, Fr.



ERWIN LAMAR BRUTUS, Shreveport, Fr.
 BEVERLY BRYAN, Springhill, Jr.
 DONNA JEAN BRYAN, Monroe, Fr.
 VALERIE GAY BRYAN, Shreveport, Soph.
 BRENDA GLYNN BRYANT, Jonesboro, Fr.



EMILY CAROL BRYANT, Slidell, Soph.
 LINDA HARTSELL BRYANT, Rodessa, Jr.
 YVONNE BUGGS, Homer, Jr.
 CAROLYN KAY BULLER, Hodge, Jr.
 SONNY TRENT BULLER, Hodge, Soph.



CAROL J. BURBANK, Ruston, Soph.
 JOHN MARK BURCHAM, New Orleans, Jr.
 BETSY CLAIRE BURGESS, Shreveport, Jr.
 ROBERT EDWARD BURGESS, Mansfield, Fr.
 STUART HALL BURGESS, Vicksburg, Miss., Soph.



LEE CRAIG BURKETT, Dayton, Ohio, Fr.
 KATIE BURLESON, North Little Rock, Ark., Soph.
 PAULA GAY BURNS, Baton Rouge, Fr.
 REBECCA SUSAN BURNS, Shreveport, Fr.
 SHEILA LYNETTE BURNS, Shreveport, Soph.



DALE DEAN BURNUM, Shreveport, Jr.
 JOSEPH WILLIAM BURROUGHS, Smackover, Ark., Fr.
 JOAN MARIE BURT, Simsboro, Soph.
 VIKKI MARGENE BURTON, Ruston, Jr.
 AUDREY EARLENE BUSH, Pioneer, Fr.

Underclassmen

RUTH ROLANDE BUSHNELL, Leesville, Fr.
 DEBBIE ANN BUTCHER, Monroe, Jr.
 CAROLYN ANN BUTLER, Marion, Soph.
 FRANK GARNETT BUTLER, Houston, Tex., Fr.
 GLENN WAYNE BUTLER, Winnsboro, Fr.



GLORIA DEANE BUTLER, Boyce, Soph.
 KAREN MARIE BUTLER, Baton Rouge, Fr.
 LETHA MAE BUTLER, Shreveport, Jr.
 RICHARD CHARLES BUTLER, Lake Charles, Soph.
 PAMELA JOY BUTTERFIELD, Shreveport, Fr.



EDWARD ANTHONY BUTTKOSS, Lafayette, Jr.
 BRUCE WILMAN BUTTS, DeRidder, Jr.
 DAVID CARROLL BUXTON, Chatham, Fr.
 THARON RENE BUXTON, Chatham, Jr.
 TOM BYBEE, Shreveport, Fr.



CAROLYN ANN BYERS, Ruston, Jr.
 PHYLLIS JEANETTE BYRD, Shreveport, Fr.
 SHARON DARLENA BYRD, Baton Rouge, Soph.
 NANCY MICHELE CAGNOLATTI, Tallulah, Fr.
 R. DALE CAGNOLATTI, Tallulah, Soph.



GORDAN LEE CALAHAN, El Dorado, Ark., Soph.
 CHERYL ANNE CALCOTE, Farmerville, Fr.
 CECIL WILLIAM CALHOUN, Ruston, Fr.
 CINDY A. CALHOUN, Rayville, Fr.
 DANIEL F. CALHOUN, Gibsland, Fr.



HELEN ELIZABETH CALHOUN, Shreveport, Soph.
 LINDA S. CALHOUN, Delhi, Jr.
 KEVIN PATRICK CALLAHAN, Monroe, Soph.
 TOMMY OWEN CALLAHAN, Shreveport, Fr.
 JORGE ADAN CALLEJAS, Ruston, Jr.



MIRIAM ISABEL CALLEJAS, Ruston, Fr.
 MICHAEL SHAY CALLEN, Shreveport, Fr.
 DIANE ELIZABETH CALLOWAY, Bernice, Fr.
 SANDRA NELL CAMMACK, Effie, Jr.
 CHARLES JEFFERSON CAMP, Calhoun, Soph.



ROBERTA DEANN CAMP, West Monroe, Soph.
 CHERI LYNNE CAMPBELL, Pineville, Jr.
 CRAIG G. CAMPBELL, Gretna, Fr.
 DANNY KEITH CAMPBELL, Ruston, Soph.
 JANICE ANN CAMPBELL, Dubach, Soph.





JERRY LEE CAMPBELL, Haughton, Fr.
 SIDNEY LEON CAMPBELL III, Shreveport, Fr.
 E. D. CAMPTON, Ruston, Fr.
 RICKY L. CANDLER, Ruston, Soph.
 PAMELA ROSE CANTER, Cotton Valley, Fr.



MARK RANDALL CANTERBURY, Ruston, Jr.
 SHERI JANE CANTERBURY, Simsboro, Fr.
 NANCY LOUISE CANTRELL, Ruston, Fr.
 DIANE CARAWAY, Pineville, Jr.
 ELIZABETH LLOYD CARBREY, Monroe, Fr.



LES B. CARDIN, El Dorado, Ark., Fr.
 ANTHONY MICHAEL CARDONE, Shreveport, Fr.
 THURMAN SCOTT CARLEY, Baton Rouge, Fr.
 STEPHEN J. CARLIN, Alexandria, Fr.
 RANDALL CLYDE CARLISLE, Minden, Fr.



GWEN LOY CARLTON, Shreveport, Fr.
 DAVID HAROLD CARMICAL, Bossier City, Jr.
 KAY F. CARPENTER, Hamburg, Ark., Soph.
 RONALD STEVEN CARPENTER, Calvin, Soph.
 HARDY LEE CARPER, Shreveport, Jr.



CYNTHIA J. CARROLL, Bossier City, Fr.
 KATHRYN C. CARROLL, Ruston, Soph.
 ALFRED DALE CARTER, Shreveport, Fr.
 CARMELITE ELIZABETH CARTER, Oak Ridge, Fr.
 CHARLES JEFFERY CARTER, Mansfield, Fr.



CORINE CARTER, Winnfield, Fr.
 DONALD CLARENCE CARTER, Shreveport, Soph.
 DOROTHY N. CARTER, Ruston, Fr.
 ERIC E. CARTER, West Monroe, Fr.
 GEORGIA MAE CARTER, Monroe, Fr.



HOWARD SPENCER CARTER, West Monroe, Fr.
 MORRIS CARTER, JR., Monroe, Soph.
 JOHN CARTMILL, Slidell, Fr.
 KENNETH J. CASE, Marrero, Jr.
 KATHY GAIL CASH, Logansport, Fr.



RICKY JOE CASH, Logansport, Soph.
 JAY GAREYL CASHMER, Haughton, Soph.
 JAN MARCE CASON, Ruston, Jr.
 RIK EDWARD CASON, Ruston, Fr.
 CARL ALAN CASSEL, Alexandria, Soph.

Underclassmen

GARY ARNOLD CATHEY, Minden, Soph.
 JO ANN CATHEY, Dodson, Fr.
 SHIRLEY A. CAUGHLIN, Jonesboro, Fr.
 DEBBIE ANN CAUSEY, Ruston, Fr.
 HELENA JOYCE CAUSEY, Doyline, Jr.



VINCENT MANER CAUSEY, Hammond, Fr.
 JANE ANN CAVALLAS, Natchez, Miss., Fr.
 FREIDA WILSON CAVE, Sarepta, Soph.
 ELISABETH ALBRECHT CAWTHORN, Ruston, Fr.
 LUCIA L. CEFALU, Baton Rouge, Soph.



WILLIAM NEEL CHALUPNIK, Shreveport, Fr.
 SHERREE LYNN CHANCE, Ruston, Jr.
 VICKY RENEAU CHANCE, Ruston, Fr.
 GLENDA CARLEY CHANDLER, Ringgold, Jr.
 MARY REBECCA CHANDLER, Ruston, Jr.



ROBERT DENNIS CHANG, Panama, Soph.
 ROBERT JOSEPH CHAPPELLIE, Bossier City, Jr.
 HAROLD A. CHEFFIN, Ruston, Fr.
 DAVID FRANCIS CHENEVERT, Sulphur, Soph.
 BEVERLY KATE CHEVALLIER, Fairbanks, Alaska, Soph.



SHOONG HONG CHEW, Vicksburg, Miss., Jr.
 CAROL A. CHILDRESS, Ruston, Fr.
 MARY SUSAN CHIOCCHI, Minden, Fr.
 GEORGE CROSLEY CHITWOOD, Huttig, Ark., Fr.
 RESTA L. CHOATE, Shreveport, Jr.



PEGGY W. CHRETIEN, Jonesboro, Jr.
 GARY D. CHRISTIAN, Ruston, Jr.
 JAMES RICHARD CHRISTIAN, Ruston, Fr.
 WILLIAM WALLACE CHRISTIAN, Metairie, Fr.
 TERRY LEE CIECHOMSKI, Adena, Ohio, Jr.



GEORGE EDWARD CIRE, Lake Charles, Jr.
 BARBARA JEAN CLARK, Monroe, Fr.
 BEVERLY ELAINE CLARK, Lake Providence, Soph.
 CAROLYN CLARK, New Orleans, Jr.
 CONNIE LORRAINE CLARK, Ruston, Fr.



JANET MARILYN CLARK, Alexandria, Soph.
 JERRI ANN CLARK, Bastrop, Soph.
 KATHRYN ANN CLARK, Lake Charles, Jr.
 MARY EMILY CLARK, Many, Fr.
 STACEY LEA CLARK, Pineville, Fr.





DAVID DENNIS CLARY, Leesville, Fr.
 MELINDA KAY CLAYTON, Cotton Valley, Fr.
 SUSAN ELIZABETH CLAYTON, Baton Rouge, Fr.
 GEOFFREY C. CLEMENT, JR., Elm Grove, Fr.
 JUDY ANN CLEMENT, Vivian, Soph.



CHARLIE JOE CLEMENTS, Plain Dealing, Jr.
 CYNTHIA JEAN CLEMENTS, Arcadia, Soph.
 GLORIA MARIE CLINTON, Shreveport, Soph.
 DEBORAH ANN CLISHAM, Shreveport, Jr.
 MICHAEL PAUL CLOUTRE, West Monroe, Fr.



CHARLOTTE VIRGINIA CLOUD, Stonewall, Jr.
 MICHAEL KEVIN CLOUD, Shreveport, Soph.
 PEGGY DIANE CLOUD, Shreveport, Fr.
 BRUCE ALAN CLOYD, Ferriday, Fr.
 EDWARD RAYMOND COATS, Baker, Soph.



KAREN L. COBB, El Dorado, Ark., Fr.
 CYNTHIA ANNETTE COE, Lake Charles, Fr.
 CONNIE LYNN COKER, Calhoun, Soph.
 STEVEN N. COKER, North Little Rock, Ark., Fr.
 AMY ROSE COLBERT, Shreveport, Fr.



BELINDA DARLENE COLE, Farmerville, Fr.
 DANNY WAYNE COLE, Minden, Fr.
 DAVID SHACKELFORD COLE, Minden, Jr.
 MERELYN KAYE COLE, Winnfield, Fr.
 RHONDA SUE COLE, Effie, Jr.



VICKI SUSAN COLE, Baton Rouge, Fr.
 VICKIE MARIE COLE, Deville, Soph.
 VICTOR FRANCIS COLE, Gretna, Soph.
 CATHY D. COLEMAN, Tallula, Kan., Soph.
 LEIGH ANN COLEMAN, Coushatta, Fr.



MARY L. COLEMAN, Bernice, Fr.
 RICKEY LEE COLEMAN, Shreveport, Jr.
 PAUL FRANKLIN COLES, Shreveport, Fr.
 RAYMOND KARL COLEY, Mobile, Ala., Fr.
 JAMES RUSSELL COLLIER, JR., Shreveport, Soph.



THOMAS A. COLLINGS, JR., Anderson, S.C., Fr.
 BRENDA JOYCE COLLINS, Shreveport, Soph.
 ELLA COLLINS, Shreveport, Fr.
 KEVIN LAMAR COLLINS, Shreveport, Fr.
 MARY ELLEN COLLINS, St. Joseph, Fr.

Underclassmen

ROY KEITH COLLINS, Crossett, Ark., Fr.
 JOHN ED COLVIN, JR., Dubach, Soph.
 LESLIE NORMAN COLVIN, Slaughter, Fr.
 RHONDA ANNE COLVIN, Springhill, Jr.
 THOMAS HAMPTON COLVIN, Shreveport, Fr.



DONALD LYNN COMER, Little Rock, Ark., Fr.
 ROBERT LEA CONKLING, Baton Rouge, Fr.
 MICHAEL C. CONNER, Huttig, Ark., Jr.
 MICHAEL LEE CONNER, Baton Rouge, Soph.
 MICHAEL DAVID COODY, Shreveport, Jr.



EDWARD KENNETH COOK, Monroe, Fr.
 ELIZABETH COOK, Ruston, Jr.
 JO DARRYL COOK, Smackover, Ark., Soph.
 MELODY LYNN COOK, Bossier City, Fr.
 MICHAEL RICHARD COOK, Ruston, Soph.



CASSANDRA COOKS, Shreveport, Fr.
 FREDDIE CLARK COOPER, Sicily Island, Fr.
 LARRY NELSON COOPER, Bossier City, Jr.
 WILLIAM BURCHALL COOPER, Sicily Island, Jr.
 RICHARD DAVID COPELAND, Columbia, Fr.



MARILYN JILL CORAM, Lake Charles, Soph.
 WILLIAM LELON CORBIN III, Baton Rouge, Jr.
 CHARLES D. CORDARO, Shreveport, Jr.
 JERRY ALAN CORE, Almyra, Ark., Soph.
 MARY E. COREY, Alexandria, Soph.



F. LEON CORLEY, Pineville, Soph.
 PAULA J. CORLEY, Ringgold, Soph.
 CHERYL LEE CORN, El Dorado, Ark., Soph.
 LINDA JEANNETTE CORTES, Brownsville, Tex., Fr.
 JANET MARY COSBAN, Bossier City, Fr.



MALANIA BESS COTHRAN, Jena, Fr.
 DEWEY WAYNE COTTINGHAM, Monroe, Soph.
 DEBRA ANN COTTON, Homer, Fr.
 LINDA GAYLE COTTON, Shreveport, Soph.
 GLENDA SUE COUNCIL, Arcadia, Soph.



TERI L. COURTNEY, Alexandria, Soph.
 NANCY ELIZABETH COUVILLON, Alexandria, Fr.
 NORMA JEAN COUVILLON, Alexandria, Jr.
 ELIZABETH MABEL COWAN, Shreveport, Soph.
 JOHN MICHAEL COWAN, Destrehan, Fr.





PRISCILLA JANE COWAN, Shreveport, Fr.
 SUSAN DAWN COWGILL, Ellsworth AFB, S.D., Jr.
 MELEESA FAITH COX, Cheneyville, Fr.
 MILTON DAVIS COX, Goldonna, Soph.
 TANYA LYNN COX, Dubach, Fr.



DAVID BRIAN CRAWFORD, Metairie, Fr.
 RAY SCOTT CRAWFORD, Coushatta, Fr.
 RONALD LOUIS CRAWFORD, Houston, Tex., Jr.
 REBECCA CREIGHTON, Magnolia, Ark., Soph.
 SALLY ANN CRENSHAW, West Monroe, Fr.



MICHAEL WADE CRISLER, Athens, Soph.
 RONALD E. CRITTON, Taylor, Jr.
 SHERRY DIANE CROCHET, Ruston, Soph.
 NANCY ELLEN CROLL, Chatham, N.J., Fr.
 STANLEY RUSSELL CRONK, Monroe, Fr.



CHERYL ANN CROSBY, Sulphur, Fr.
 FRANKIE LEE CROSBY, Franklinton, Fr.
 LISA LAFAYE CROSWELL, Baton Rouge, Fr.
 ROSEMARY CROUCH, Marksville, Fr.
 ALICE C. CROW, Tallulah, Fr.



PEGGY LOU CROW, Ruston, Jr.
 STEVEN RICHARD CROW, Marion, Fr.
 EFFIE ROSE CROWDER, Ruston, Fr.
 RICHARD POST CROWDER, JR., Ruston, Soph.
 BEVERLY ANN CROWE, Ruston, Soph.



DIANE B. CROWE, Ruston, Fr.
 LOLA IONE CROWELL, Nacogdoches, Tex., Fr.
 CINDY DINNEEN CROWLEY, Fort Worth, Tex., Fr.
 LINDA L. CROWNOVER, Shreveport, Fr.
 SHERI KAY CRUMP, Ringgold, Jr.



BRENDA JO CRUMPLER, Magnolia, Ark., Jr.
 MIKE DUANE CRUSE, West Monroe, Fr.
 DAVID HUNT CULPEPPER, Alexandria, Fr.
 CATHERINE ANN CUMMINGS, Pineville, Jr.
 CATHY ELLIOTT CUMMINGS, Cotton Valley, Soph.



JAMES CODY CUMMINGS, Winnfield, Soph.
 MICHAEL WAYNE CUMMINGS, Shreveport, Soph.
 MONA DELL CUMMINGS, Arcadia, Soph.
 LEAH ADELE CUNNINGHAM, Baton Rouge, Fr.
 BONNIE JEANNINE CURRY, Doyline, Jr.

Underclassmen

FRANCES SUZANNE CURRY, Doyline, Soph.
 MARIA M. CURTIS, New Llano, Jr.
 KATHLEEN CURTIS, Ruston, Soph.
 DAVID W. CUTLER, Westlake, Jr.
 CHARLES JEROME CYRUS, Monroe, Fr.



EARL WALTER CZECH, Sibley, Fr.
 KATHLEEN MARIE DAIGLE, Shreveport, Fr.
 LISA ANN DAIGRE, Alexandria, Jr.
 LINDA J. DAILEY, Ruston, Fr.
 CHRISTOPHER A. DAIV, Natchitoches, Soph.



DONALD WAYNE DALLAS, Marrero, Fr.
 JEROME L. DARBY, Bossier City, Fr.
 MAYBELLINE DARBY, Farmerville, Jr.
 DAVID GARRETT DARLAND, Lexington, Soph.
 DELISA JO DARLAND, Ruston, Fr.



EDWARD C. DARLING, Crossett, Ark., Soph.
 MARTHA L. DARLING, Slidell, Soph.
 DAVID BENJAMIN DARNELL, Haughton, Fr.
 DEBRA DENISE DARRINGTON, Monroe, Soph.
 GERARD RICHARD D'AUNOY, Chalmette, Jr.



CARLISS LEE DAUZAT, Leesville, Fr.
 ROY ELMO DAVENPORT, Logansport, Fr.
 DEBORAH LA-JAUANA DAVID, Logansport, Fr.
 DALE ELIZABETH DAVIDSON, Baton Rouge, Fr.
 DAVODA LYNN DAVIDSON, Alexandria, Jr.



DON PAUL DAVIDSON, Taylor, Ark., Jr.
 LINDA MARIE DAVIDSON, Shreveport, Fr.
 ARTHUR WILLIAM DAVIS III, New Orleans, Fr.
 CYNTHIA GAIL DAVIS, Shreveport, Fr.
 DAVID LINWOOD DAVIS, Bossier City, Fr.



DEBORRAH DAVIS, Shreveport, Jr.
 DONALD RAY DAVIS, Wisner, Soph.
 ERNEST HILL DAVIS, Shreveport, Fr.
 JOE BILL DAVIS, Ruston, Soph.
 KERRY SCOTT DAVIS, Hot Springs, Ark., Soph.



MYRON RAY DAVIS, Hot Springs, Ark., Soph.
 PATRICIA ANNETTE DAVIS, Minden, Fr.
 ROBBIN ELIZABETH DAVIS, Alexandria, Fr.
 ROBERT A. DAVIS, Alexandria, Fr.
 STEVEN LLOYD DAVIS, Shreveport, Jr.





TONY RAY DAVIS, Jonesboro, Jr.
 WILLIAM MARK DAVIS, Houston, Tex., Soph.
 KEVIN WEBB DAWKINS, Dallas, Tex., Soph.
 RHONDA GAYE DAWKINS, Bastrop, Fr.
 GINGER LEE DAY, Baton Rouge, Fr.



LEE ALICE DAY, Shreveport, Fr.
 VERL LAWRENCE DAY, Acme, Fr.
 JAMES DAVID DEAL, Bastrop, Soph.
 GEORGE HAROLD DEAN, Colfax, Fr.
 ROBIN LANE DEAN, Minden, Soph.



ROXANE DEAN, Farmerville, Jr.
 TASCA ANNE DEAN, Jena, Soph.
 DEBRA SUE DEAS, Mansfield, Fr.
 REBECCA A. DEBROECK, Shreveport, Jr.
 EUGENE THOMAS DEDEAUX III, New Orleans, Fr.



CHARRE LYNN DEGGES, Crossett, Ark., Fr.
 ROBERT LEE DEICH, Metairie, Soph.
 RUSSELL OWEN DEICH, Metairie, Fr.
 BEVERLY J. DEINKEN, New Orleans, Soph.
 WALTER RAYMOND DEJEAN III, New Orleans, Fr.



SUZONNE DELA CROIX, Jennings, Fr.
 ANITA KAREN DELANEY, Vidalia, Jr.
 KIRK L. DELANY, Ruston, Fr.
 SHARON ANN DELANZO, Destrehan, Jr.
 DIANE KAY DELK, Luling, Fr.



PATRICIA DELONY, Ruston, Soph.
 MARK TURNER DENHAM, Bossier City, Fr.
 SHERI LISA DENMON, Sarepta, Fr.
 PIER MICHELE DENNIS, Shreveport, Fr.
 SHARON KAY DESADIER, West Monroe, Fr.



LONNIE LAVERN DESOTO, Mansfield, Soph.
 JOHN FREDERICK DETERS, New Orleans, Jr.
 RONALD WAYNE DEVILLE, Ville Platte, Soph.
 WILLIAM A. DEVILLE, Bossier City, Jr.
 BRADLEY STEPHEN DEW, Killeen, Tex., Jr.



TERESA TOMLIN DEW, Killeen, Tex., Soph.
 MICHAEL L. DEZENDORF, Metairie, Jr.
 KEVIN PEARCE DIBENEDETTO, Baton Rouge, Fr.
 STEPHEN GEORGE DICK, Largo, Fla., Soph.
 TERRY WAYNE DICK, Dubach, Jr.

Underclassmen

CARLOYN ANN DIEBOLD, Alexandria, Fr.
 BRADLEY EARL DILL, Pineville, Fr.
 SUSAN KAY DILLARD, Providence, Jr.
 KEVIN W. DINKEL, Mandeville, Fr.
 JOSEPH BARTON DIRAGO, Vicksburg, Miss., Jr.



MARY ANNE DIRAGO, Vicksburg, Miss., Soph.
 PAMELA JO DIXON, Little Rock, Ark., Jr.
 BARRY MYLES DOBBINS, Arcadia, Jr.
 JANET A. D. DOBBINS, Arcadia, Jr.
 TIMOTHY ALFRED DOBBS, Alexandria, Soph.



TERRY DODSON, Jackson, Miss., Fr.
 TERRY LYNETTE DOHERTY, Tioga, Jr.
 JAMES VAN DONNELL, Seabrook, Tex., Jr.
 PATRICK FLYNN DONNELL, Seabrook, Tex., Soph.
 WANDA FAYE DOREMIRE, Dodson, Fr.



TOMMY LEE DORN, Ruston, Soph.
 CHUCK DAVEY DOSS, Dubach, Jr.
 SHEILA DOSS, Dubach, Soph.
 CHARLES EDWIN DOTSON, Shreveport, Soph.
 CHRISTINE ANN DOUGET, Shreveport, Jr.



SUSAN DOUGET, Pine Prairie, Fr.
 DAVID SCOTT DOUGHTY, Baton Rouge, Jr.
 JOSEPH E. DOUGHTY, JR., Harrisonburg, Fr.
 JAMES EARL DOUGLAS, Urania, Fr.
 DEBBIE YVONNE DOWDEN, Leesville, Fr.



TINA CHERIE DOWELL, Haughton, Jr.
 C. GIL DOWIES, Homer, Soph.
 HAROLD LAWRENCE DOXTATER, Joaquin, Tex., Fr.
 DEAN MORRIS DOZIER, Crowville, Fr.
 LINDA JAYNE DOZIER, New Iberia, Fr.



BOB GEORGE DRABBANT, Shreveport, Fr.
 DARLA T. DRACE, Minden, Fr.
 THOMAS MARVIN DRAGLAND, Shongaloo, Soph.
 THOMAS ALAN DRAGO, Slidell, Soph.
 LEE E. DREYFUSS, Shreveport, Jr.



KENNETH BERNARD DRONE, Baton Rouge, Fr.
 CLIFFORD JOSEPH DROUET, Baton Rouge, Soph.
 RANDY J. DUCOTE, Cottonport, Jr.
 WILLIAM ANDREW DUDLEY, Ruston, Fr.
 DENISE ANNETTE DUGAS, Marion, Jr.





KENNETH L. DUGAS, Marion, Jr.
 MANUEL VAN DUGAS, JR., Luling, Fr.
 ANGELA RAE DUMAS, Slidell, Fr.
 GLENDA DALE DUMAS, Dubach, Soph.
 MELANIE GIMBER DUMAS, Farmerville, Soph.



ELIZABETH ANN DUNCAN, Sicily Island, Fr.
 JACQUELINE DUNCAN, Ruston, Soph.
 HARMON ALLEN DUNGAN III, Alexandria, Fr.
 LESA E. DUNLAP, Lake Providence, Jr.
 BETTY R. DUNN, Dubach, Jr.



JOHNNIE G. DUNN, Keithville, Soph.
 JOYCE MARIE DUNN, Shreveport, Jr.
 ANITA FAYE DUPONT, Rayville, Soph.
 CURTIS JAY DUPREE, Delhi, Fr.
 JOHN DAWSON DURBIN, Baton Rouge, Soph.



WATSON PARNELL DURDEN, Ruston, Soph.
 CRAIG WALTON DURRETT, El Dorado, Ark., Jr.
 DAISY J. DURRETT, Arcadia, Jr.
 MARY MARGARET DURUSAU, Shreveport, Soph.
 SHERMAN KEVIN DUVAL, Rayville, Jr.



REBECCA DIANE DYER, Taylor, Ark., Fr.
 JOHN ANDREW DYPONT, Rayville, Jr.
 SUSAN EADS, Shreveport, Fr.
 DOUGLAS TANNER EARNEST, JR., Cheneyville, Soph.
 CINDI R. EBARB, Zwolle, Fr.



PEDRO TEOFILO EBARB, Noble, Fr.
 DAVID MILTON EBERHARD, Slidell, Soph.
 GLENDA CAROL ECHOLS, Ruston, Fr.
 LINDA DIANNE EDDINGTON, Mansfield, Fr.
 ROBERT ALAN EDDINGTON, Mansfield, Soph.



CECIL RHNEA EDMISTON, Shreveport, Fr.
 JAMES MATTHEW EDMONSTON, Mandeville, Fr.
 CAROLYN LOUISE EDWARDS, Shreveport, Soph.
 CYNTHIA EDWARDS, Farmerville, Soph.
 ERICK CLYDE EDWARDS, Monroe, Jr.



HELEN IRENE EDWARDS, Ruston, Soph.
 JORDAN RENAY EDWARDS, Shreveport, Jr.
 MARY TERESA EDWARDS, Monroe, Soph.
 MILLIE GAIL EDWARDS, Lake Providence, Soph.
 PAT ALICE EDWARDS, Shreveport, Jr.

Underclassmen

PAULA BETH EDWARDS, Shreveport, Fr.
 MARLA LYNN EHRHARDT, Slidell, Soph.
 DON PHILIP EILERS, New Orleans, Fr.
 HOWARD WILLIAM EISER III, Houston, Tex., Fr.
 ELIZABETH GAY ELDRIDGE, Ruston, Fr.



GARY WAYNE ELLERMANN, Slidell, Soph.
 DONALD EDWARD ELLIOTT, Ruston, Soph.
 VICKI DIAN ELLIOTT, Slidell, Soph.
 ROBERT DEWEY ELLIOTT, Dubach, Fr.
 LISA LEE ELSTON, Port Barre, Fr.



LEO A. ELWART, Pompano, Fla., Jr.
 CYNTHIA RUTH EMORY, Choudrant, Soph.
 RUBBY ENDARA, Shreveport, Soph.
 ELIZABETH EMERSON ENDEL, Junction City, Ark., Fr.
 KENNETH LEROY ENGELMANN, Hurst, Tex., Jr.



CINDY ANN ENGH, Bossier City, Fr.
 MINDY JAN ENGH, Bossier City, Fr.
 ELIZABETH ANN ENGLISH, Lake Charles, Soph.
 MARK PAUL ENOCHSON, Slidell, Soph.
 DAVID RANDOLPH ERICKSON, Pensacola, Fla., Fr.



TIMOTHY MARTIN ERMES, Bossier City, Jr.
 MICHAEL LEE ERWIN, Shreveport, Fr.
 THOMAS BARRY ERWIN, Shreveport, Fr.
 CHRIS DAVID ESTES, Prescott, Ark., Fr.
 EDMUND ANDERSON ESTES, Ruston, Jr.



WILLIAM DARWIN ETHREDGE, JR., Belcher, Soph.
 FREDERICK WADE EUBANKS, Tallulah, Soph.
 ALFRED WILLIAM EUSTES III, Pineville, Soph.
 MICHELE LEE EVANOFF, Shreveport, Soph.
 MARK ALAN EVANS, Campti, Fr.



NANCY JAN EVANS, Royse City, Tex., Jr.
 THERESA JEAN EVANS, Jonesville, Jr.
 JOHN DUNBRACK EWING III, Shreveport, Jr.
 KEITH EUGENE EYRE, Dry Prong, Fr.
 JOHN CHRISTOPHER FAILING, Deer Park, Tex., Fr.



CHARLES RAY FAIR, Baton Rouge, Soph.
 SUSAN ELIZABETH FALER, Shreveport, Soph.
 ROBERT D. FALKE, DeRidder, Fr.
 CLOUDEN STEBBINS FARMAN, New Orleans, Fr.
 THOMAS FRANKLIN FARMER, Shreveport, Fr.





MARY CHARLENE FARR, Shreveport, Jr.
 BRENDA JEAN FARRAR, Zachary, Soph.
 GERALD KENNETH FARRAR, Farmerville, Soph.
 KURT F. FAUST, Shreveport, Soph.
 MARIAN ELIZABETH FEDUCIA, Shreveport, Jr.



PAUL DEWITT FELLOWS, DeRidder, Soph.
 JOHN CHRIS FELSENTAL, Pineville, Soph.
 RUBY MAYE FELTON, Bossier City, Jr.
 CARL ELLIOTT FENN, Jonesboro, Soph.
 ELISABETH SENTELL FERGUSON, Zwolle, Soph.



JAMES M. FERGUSON, Little Rock, Ark., Jr.
 JOHN ROSS FERGUSON, West Monroe, Jr.
 LINDA LOUISE FERGUSON, Lake Charles, Soph.
 ALBERT ANTHONY FERRIS, Shreveport, Fr.
 DEBBIE LYNN FIKE, Shreveport, Fr.



PHYLLIS LOUISE FINCHER, Homer, Fr.
 GEORGE CLARK FINCK, Bossier City, Jr.
 JOHN HENRY FINCK, Bossier City, Fr.
 MICHAEL RAYMOND FISCHER, Ringgold, Fr.
 NORMA LOUISE FISHER, Shreveport, Jr.



SANDRA KAY FITCH, Monroe, Jr.
 DEBORAH KAY FITZGERALD, Colfax, Soph.
 DONNA JANE FITZGERALD, Ruston, Jr.
 DIANA LEE FLAKE, Metairie, Soph.
 BRENDA JOYCE FLANAGAN, Shreveport, Fr.



ROAN LEE FLENNIKEN, Shreveport, Fr.
 DEBORAH LAVERNE FLINTROY, Monroe, Jr.
 DANNY R. FLYNN, Alexandria, Soph.
 DEBRA LYNN FOGLEMAN, Alexandria, Soph.
 REGINA FOLEY, Trout, Fr.



YANCEY B. FOLK, Tallulah, Fr.
 JOHN HAROLD FONTAINE, Shreveport, Fr.
 DARYLE LYNN FONTENOT, Opelousas, Fr.
 MITZI L. FOPPE, Shreveport, Fr.
 PHYLLIS LYNN FORBES, Slidell, Fr.



MONTY LYNN FORBESS, Farmerville, Jr.
 BRUCE BERNARD FORD, Ruston, Jr.
 JOE EDWARD FORD, Shreveport, Fr.
 JOSEPH DENNIS FORD, Homer, Jr.
 KAY LYNN FORD, Pineville, Fr.

Underclassmen

LYDIA DIANE FORD, Monterey, Fr.
 PHYLLIS EILEEN FORD, Ruston, Jr.
 TOBIAS PAUL FORD, JR., St. Francisville, Soph.
 PAUL RODGER FOREMAN, Ruston, Jr.
 LINDA BERNELDA FORNEA, Angie, Fr.



MASON ALLEN FORNEA, Angie, Fr.
 DUANE DAVID FORREST, Monroe, Jr.
 JOHN FOSTER FORSYTHE, New Orleans, Soph.
 DEBBIE JUNE FORTENBERRY, Monroe, Jr.
 ROBIN STEPHEN FORTENBERRY, Sulphur, Soph.



CAMILLE DIANE FOSTER, Shreveport, Soph.
 NED BROWNING FOSTER, Shreveport, Soph.
 TERRY LEE FOSTER, Ida, Fr.
 DAWN MARIE FOWLER, Ruston, Fr.
 JOAN A. FOWLER, El Dorado, Soph.



JULIE KAE FOWLER, Pearland, Fr.
 KARYL ANN FOWLER, Shreveport, Fr.
 WILLIAM R. FOWLER, Birmingham, Ala., Soph.
 DAVID LEE FOX, Minden, Soph.
 JOEL S. FOX, West Monroe, Jr.



ANDRE FRANCIS, Shreveport, Fr.
 DEBBIE LYNN FRANK, Alexandria, Fr.
 KATHERINE GAY FRANK, Alexandria, Jr.
 DWAYNE DEJEAN FRANKLIN, New Orleans, Fr.
 JAMES REED FRANKLIN, Goldonna, Fr.



ROBERT KERON FRANKLIN, Shreveport, Fr.
 RODNEY RAY FRANKLIN, Shreveport, Fr.
 STEPHEN MICHAEL FRANKLIN, Ruston, Jr.
 EVELYN THERESA FRANKS, Shreveport, Fr.
 SIDNEY ANNE FRANKS, Dallas, Tex., Soph.



DOUG EDWIN FRASER, Winnfield, Soph.
 PATRICIA ANN FRASER, Shreveport, Soph.
 DAVE ARNOLD FRAZIER, JR., Shreveport, Fr.
 DEE ANNA FRAZIER, Baskin, Soph.
 JAMES ANTHONY FRAZIER, Arcadia, Fr.



LISA LAYNE FRAZIER, Monroe, Fr.
 JAMES R. FRECHETTE, Lewiston, Maine, Fr.
 PAM FREDERICK, Shreveport, Soph.
 DAVID SALTER FREEMAN, Baton Rouge, Soph.
 JAMES K. FREEMAN, JR., Ruston, Soph.





JEFFERY GLENN FREEMAN, Vidalia, Fr.
 DONNA RENEE FRENCH, Winnfield, Fr.
 DONALD RAY FRIDAY, Shreveport, Soph.
 RONNIE WAYNE FRISBY, Ruston, Jr.
 THERESA RENEE FRISCH, Shreveport, Soph.



WANDA ANN FRITH, Lake Providence, Fr.
 MARK ALLEN FRUSHA, Austin, Tex., Fr.
 CARLTON J. FRYE, Sibley, Fr.
 RANDY MARK FULCO, Shreveport, Fr.
 MICHAEL RAY FULFORD, El Dorado, Ark., Fr.



ELIZABETH ANNETTE FULLER, Dubach, Jr.
 PEGGY LYNN FULLER, Ruston, Fr.
 STEVEN GERALD FULLER, Bossier City, Soph.
 GEORGIA CAROLYN FULTON, Tallulah, Soph.
 JANET GAIL FUNK, Shreveport, Fr.



PAULA FURR, Wisner, Soph.
 DONNA REBECCA FUTCH, Arcadia, Soph.
 REGENA CAROL FUTCH, West Monroe, Fr.
 PAT FUTRELL, Dry Prong, Jr.
 JEFFREY KEITH GABLE, Pineville, Jr.



FOY BRYAN GADBERRY, Ruston, Jr.
 GAYLA DENISE GAINES, Hodge, Soph.
 KAREN GALBREATH, Natchez, Miss., Jr.
 JEFFERY W. GALLE, Fort Wadsworth, N.Y., Jr.
 MEG ELISABETH GALLOWAY, P.A.F.B., N.Y., Jr.



SUSAN GAYLE GALYEAN, Slidell, Fr.
 MARIE DELORES GANT, Shreveport, Jr.
 VICKIE GANT, Shreveport, Soph.
 JOY A. GARBARINO, Washington, Jr.
 JOE STEVEN GARDINSKI, Camden, N.J., Soph.



LOLA MAE GARNER, Simsboro, Soph.
 CAROL ANN GARRETT, El Dorado, Ark., Fr.
 JERRY LAWAYNE GARRETT, Slidell, Fr.
 RAYE PATRICE GARRETT, Magnolia, Ark., Jr.
 DAVID W. GARRISON, North Little Rock, Fr.



MARK JOHN GASSEN, Luling, Fr.
 DEBRA DEAN GASTON, Camden, Ark., Fr.
 DURWARD ROYCE GATES, Zachary, Fr.
 LEAH MARLENE GATES, Alexandria, Soph.
 ORALYNN GATES, Downsville, Fr.

Underclassmen

BARRY DALE GATHRIGHT, Rayville, Jr.
 MARY HELEN GATHRIGHT, West Monroe, Soph.
 CAROLYN LANE GATSON, Spearsville, Fr.
 CHARLES FRANK GAUTHIER, Lake Arthur, Soph.
 ANNA CLARA GAYLE, Springhill, Jr.



JOYCE DEAN GENTRY, Benton, Fr.
 EVANS EARL GEORGE, Fr.
 JAYE F. GERDING, Baker, Soph.
 BECKY ANN GERAU, Shreveport, Fr.
 TERRI JOYCE GETER, Shreveport, Soph.



CYNTHIA GAY GIBSON, Cotton Valley, Soph.
 DAVID WARREN GIBSON, Leesville, Fr.
 JOY JEAN GIBSON, Vivian, Fr.
 MICHAEL DAVID GIBSON, Pineville, Jr.
 WENDALL WAYNE GIBSON, Monterey, Soph.



MELVIN JACKSON GIDDINGS, JR., Shreveport, Fr.
 KENNETH GIDLOW, Mamou, Jr.
 DAN MARK GILBERT, Lafayette, Fr.
 RICHARD LEE GILBERT, Shreveport, Jr.
 TIMOTHY C. GILBERT, Ruston, Soph.



SCOTT RAY GILBREATH, Houston, Tex., Soph.
 JOSEPH LEE GILES, New Orleans, Fr.
 TERRI BETH GILL, Lafayette, Jr.
 TERRY LYNN GILLUM, Shreveport, Jr.
 EVELYN BRAGGS GIPSON, Ringgold, Jr.



QUINCY GERALD GIROD, Kelly, Soph.
 DAVID KENT GLAZE, Pine Prairie, Fr.
 JULI GLEASON, Shreveport, Fr.
 RALEIGH R. GLEASON III, Wharton, Tex., Jr.
 GREG ALAN GLENN, Bossier City, Fr.



DEE GLOSSON, Strong, Ark., Jr.
 BARBARA SUE GLOVER, Crowville, Fr.
 KYLE KIRK GOEBEL, Elton, Fr.
 PATRICIA LEA GOETZMANN, Metairie, Jr.
 LEISA A. GOFF, Winnfield, Fr.



CHARLES ANTHONY GOING, Opelousas, Jr.
 ALICE MAE GOLDEN, Bunkie, Fr.
 CAROLYN ANN GOLDSMITH, Ruston, Fr.
 VERNELL GOLDSMITH, Ruston, Fr.
 GEORGE WILBURN GOOD, DeRidder, Fr.





WILLA DEAN GOOD, DeRidder, Soph.
 STEPHEN H. GOODE, Baton Rouge, Jr.
 DEBBIE KAYE GOODEAUX, Keatchie, Fr.
 KAREN J. GOODRUM, Baton Rouge, Jr.
 CHARLES GOODSON, Shreveport, Jr.



ELIZABETH ROXANN GOODWIN, Haynesville, Fr.
 JOHN WILLIAM GOODWIN, El Dorado, Ark., Soph.
 CHARLES STEVEN GORE, Springhill, Soph.
 KIMBERLY ANN GORE, Lake Providence, Jr.
 JILL ELAINE GOSS, Houston, Tex., Soph.



CARL ANTHONY GOUDEAU, Mansfield, Fr.
 KENNETH A. GOULART, Ruston, Soph.
 SARAH BETH GOULD, Conroe, Tex., Soph.
 DEBORAH PAMELA GOWINS, Vidalia, Jr.
 DONNA CECILE GOWINS, Vidalia, Fr.



ROXIE FRANCINE GOYNES, Jena, Fr.
 ROBERT EARL GRACE, Newellton, Fr.
 BILLYE RUTH GRADY, Tallulah, Fr.
 MICHAEL KEVIN GRADY, Slidell, Fr.
 WILLIAM ROLAND GRADY, Slidell, Soph.



ALAN LEE GRAFTON, Ruston, Soph.
 DONALD EDWARD GRAHAM, Baton Rouge, Jr.
 GREGORY MARK GRAHAM, Shreveport, Fr.
 JOYCE RENEE GRAHAM, Homer, Fr.
 MELANIE ALAINE GRAPPE, Houston, Tex., Fr.



GILBERT WILLIAM GRAU, Lafayette, Fr.
 PAUL CANNON GRAVELLE, Winnsboro, Soph.
 ELIZABETH MARIE GRAVES, Houston, Tex., Fr.
 WAYNE A. GRAVESEN, Shreveport, Fr.
 BARRY N. GRAVITT, Bossier City, Fr.



GARY EDWARD GRAY, Lake Charles, Jr.
 JANET ANNE GRAY, Bastrop, Fr.
 LINDA SUE GRAY, Saline, Soph.
 MARY LIZZETTE GRAY, Saline, Soph.
 RANDELL KEITH GRAY, Lake Charles, Fr.



ZOLA MAE GRAY, Bernice, Fr.
 JOYCE GREEN, Blanchard, Soph.
 MELVIN DEAN GREEN, Bonita, Fr.
 SHARON ELIZABETH GREEN, Baton Rouge, Fr.
 TERRI LEA GREEN, Marion, Soph.

Underclassmen

VALERIE J. GREEN, Minden, Jr.
 PAULA ANNETTE GREENE, Belcher, Fr.
 SARAH ELIZABETH GREENE, Belcher, Fr.
 DONNA SUE GREER, Minden, Soph.
 ELESSIE VERSA GREER, Shreveport, Fr.



GAYLIS ANN GREER, Minden, Soph.
 J. KYLE GREER, Monterey, Fr.
 JANET GREER, Magnolia, Fr.
 SUZY KATHLEEN GREER, Crossett, Ark., Fr.
 DENNIS GERARD GREGOIRE, Choudrant, Jr.



VELLA B. GREGOIRE, Choudrant, Soph.
 DUDLEY JAMES GREGORY, Slidell, Soph.
 WILLIE CHARLES GREGORY, Bastrop, Fr.
 BLAINE PAUL GREMILLION, Hessmer, Jr.
 JILL CLAIRE GREMILLION, Bunkie, Fr.



DENNIS RAY GRIFFIN, Choudrant, Jr.
 HILDA GRIFFIN, Grayson, Fr.
 MARK WADE GRIFFIN, Shreveport, Fr.
 CHARMAINE GRIFFITH, Pine Prairie, Soph.
 GORDON GRIGGS, DeRidder, Jr.



RHONDA GAYLE GRIGSBY, Homer, Fr.
 ROBERT DOUGLAS GRIMES, Luling, Fr.
 DEBORAH JEAN GROUNDS, Shreveport, Fr.
 JERRY W. GROVES, Logansport, Jr.
 MARILYN ELAINE GROVES, Magnolia, Ark., Jr.



RORY JOHN GROWL, Luling, Fr.
 MARY JO GUICE, Ringgold, Soph.
 KATHLEEN FAYE GUIDRY, Lake Charles, Soph.
 MARLON ANTHONY GUIDRY, Larose, Jr.
 BRYAN THOMAS GUILLOT, Mandeville, Fr.



E. DIANE GULLATT, Ruston, Jr.
 JOHN HAYWOOD GULLEY, Slidell, Fr.
 PAULA KIM GUNNELS, Shreveport, Soph.
 SAM TIMOTHY GUTHRIE, Baton Rouge, Fr.
 GAYLAN GOWARD GUY, Haynesville, Fr.



GARY LEE HAAS, Oak Grove, Soph.
 LINDA LEE HABEED, Vicksburg, Miss., Jr.
 DEBORAH LORE HACKBARTH, Ruston, Fr.
 RANDALL PETER HAGEMAN, Alexandria, Fr.
 DONNA RUTH HALE, West Monroe, Fr.





KENNETH WILSON HALE, Ruston, Jr.
 TRACIE G. HALE, Ruston, Fr.
 BELINDA CHERYL HALL, Junction City, Ark., Jr.
 BRADLEY MILTON HALL, Shreveport, Fr.
 DAVID W. HALL, Bossier, Fr.



DONALD LLOYD HALL, Shreveport, Soph.
 FRANCES HOPE HALL, Baton Rouge, Soph.
 KATHLEEN L. HALL, Ruston, Soph.
 LARRY L. HALL, Shreveport, Fr.
 NEVA CHERYL HALL, Waterproof, Fr.



ROBIN JEANNE HALL, Shreveport, Fr.
 ELENA LOUISE HAMILTON, Minden, Jr.
 MARY VIRGINIA HAMILTON, Shreveport, Soph.
 SUSAN MARIE HAMILTON, Forest, Fr.
 WANDA SUE HAMILTON, Monroe, Fr.



JOHN LENDON HAMM, Shreveport, Soph.
 GARY PRESTON HAMMETT, El Dorado, Ark., Jr.
 BARBARA GAYLE HAMMOCK, Ruston, Jr.
 JAY DONALD HAMMOCK, Ruston, Jr.
 JENNY LANELL HAMMOCK, Ruston, Jr.



ROBERT ERWIN HAMMOND, Chestnut, Fr.
 BOBBY LEE HAMMONS, Shreveport, Fr.
 BYRON JAY HAMMONS, Covington, Fr.
 SHEREE HAMMONS, Downsville, Jr.
 GREGORY WADE HAMPTON, Haynesville, Jr.



JENNIFER LEA HAND, Ruston, Jr.
 LYNNIE LOU HANSON, Cotton Valley, Soph.
 AMY GAYLE HARDCASTLE, Shreveport, Fr.
 KIM CAROLE HARDEMAN, Lake Charles, Fr.
 SHARON GAIL HARDIN, Bossier, Soph.



CRAIG NORRIS HARDY, Huntsville, Fr.
 MARY DENNIS HARDY, Covington, Fr.
 RANDALL HENRY HARGIS, Natchitoches, Jr.
 JOSEPH GRANT HARP, Minden, Fr.
 CORRINE HARPER, Shreveport, Soph.



DAVID GLENN HARPER, Shreveport, Fr.
 LONNIE HUGH HARPER, Tioga, Fr.
 RANDY KYLE HARPER, Coushatta, Fr.
 SUSAN DALE HARPER, Winnsboro, Fr.
 WAYNE EUGENE HARPER, Alexandria, Soph.

Underclassmen

LEONARD JAMES HARREL, Baton Rouge, Fr.
 DANNY DON HARRELL, Camden, Ark., Soph.
 FRANK DOUGLAS HARRELL, Lowell, Fr.
 FRED BRADFORD HARRELL, Shreveport, Jr.
 THERESA MARIE HARRELL, Grayson, Fr.



DEBORAH ANN HARRIS, Chatham, Soph.
 JAMES THOMAS HARRIS, Wisner, Fr.
 KIM DENISE HARRIS, Bossier City, Fr.
 RALPH W. HARRIS, Slidell, Fr.
 REGINA GAIL HARRIS, Minden, Jr.



ROBERT JOE HARRIS, Shreveport, Jr.
 SHERI LYNN HARRIS, Shreveport, Fr.
 WESLEY LEE HARRIS, Ruston, Fr.
 SANDRA JEANETTE HARRISON, Simsboro, Soph.
 DEBORAH JEAN HARTGRAVES, Chandler, Ariz., Jr.



KENNETH GARY HARTSELL, Rodessa, Soph.
 ALICE GWENDOLYN HARVEY, Lake Providence, Fr.
 GWENETTE HARVEY, Jonesboro, Jr.
 MARILYN K. HARVEY, Quitman, Fr.
 RESA GAYLE HARVILLE, Shreveport, Soph.



DONNA JEAN HATCHER, Minden, Fr.
 WAYNE RAY HATFIELD, Homer, Fr.
 OSCAR CLAY HATHAWAY, Shreveport, Fr.
 RONALD D. HATHORN, Ruston, Jr.
 SHARON ELIZABETH HATHORN, Pineville, Fr.



MARY CATHERINE HAUGHTON, Ruston, Soph.
 KAREN S. HAVARD, Monroe, Fr.
 PHILLIP B. HAVENS, Vinton, Fr.
 JO ANN HAWKINS, Shreveport, Soph.
 SHERRI KATHLEEN HAWKINS, Slidell, Soph.



LINDA DIANE HAWTHORNE, Ringgold, Fr.
 JANET HAY, Haynesville, Soph.
 ROGER ALLEN HAYES, Birmingham, Ala., Fr.
 SONAI ANN HAYES, Pineville, Fr.
 DEBRA A. HAYFORD, Bossier City, Fr.



CATHY JO HAYNES, Shreveport, Fr.
 DIANNE HAYNES, Shreveport, Soph.
 MICHAEL JAMES HAYNES, Marion, Soph.
 WILLIAM MARK HAYNES, Homer, Fr.
 KRISTI KATE HAYS, Lake Charles, Soph.





MARY BETH HAYS, Shreveport, Fr.
 SHARRON GAIL HAYS, Ruston, Fr.
 WILLACE CLYDE HAYS, Bernice, Fr.
 JEANNIE RENE HAYWOOD, Homer, Fr.
 DEBRA LYNN HAZEN, Shreveport, Soph.



KATHY HEARD, Shreveport, Fr.
 REGINALD IKE HEARD, Leesville, Fr.
 RONALD E. HEARD, Shreveport, Fr.
 FREDINE HEARNE, Ruston, Jr.
 RESA DIANNE HEARNE, Winnfield, Fr.



CULLEN ANDREW HEBERT, Jennings, Fr.
 NANCY J. HECHLER, Monroe, Fr.
 DAVID EDWARD HEDGEPEETH, Baton Rouge, Soph.
 CINDY LYNN HELSTEN, Bossier City, Fr.
 DEBBIE ANN HELSTEN, Bossier City, Soph.



CEDRICK JAMES HEMPHILL, Simsboro, Soph.
 DEBBIE DIANE HENDERSON, Haynesville, Soph.
 DON LEE HENDERSON, West Monroe, Fr.
 LESA HENDERSON, Arcadia, Jr.
 MARFORIE ELOUISE HENDERSON, Pineville, Fr.



STEVEN CARROLL HENDERSON, Pioneer, Soph.
 V. SUE HENDERSON, Shreveport, Soph.
 JUSTINE RAE HENDRICKS, Farmerville, Fr.
 MILDRED MARIE HENDRICKS, Pelican, Soph.
 SUSAN IRENE HENDRIX, Morgan City, Fr.



WILLARD ANTHONY HENDRIX, Crossett, Ark., Jr.
 CINDY ANN HENRY, Sulphur, Fr.
 WENDELL HARDY HENRY, Rayville, Fr.
 DONALD EUGENE HENSLEY, Morgan City, Fr.
 EARL A. HENSLICK, New Llano, Fr.



DEBORAH JEANNE HENSON, New Orleans, Fr.
 MARY ANNE HENSON, Shreveport, Fr.
 KAREN THERESA HEPRING, New Orleans, Soph.
 FRANCIS LEONARD HERBERT, River Ridge, Soph.
 JEFF BRIAN HERRIG, Grand Fords AFB, North Dak., Soph.



ALAN WAYLAND HERRING, Benton, Jr.
 JOHN DAVID HERRING, Benton, Fr.
 SHEILA ANNETTE HERRING, Winnfield, Fr.
 STEPHAN ALEXANDER HERRING, London, England, Jr.
 SUSAN ELIZABETH HERRING, Columbia, Fr.

Underclassmen

KATHI LYNNE HERRINGTON, Kenner, Fr.
 SUZANNE HERRINGTON, El Dorado, Ark., Soph.
 CHARLES LENFORD HERRON, Shreveport, Fr.
 JANE MARIE HERRON, West Monroe, Soph.
 DELANIE JO HESS, Shreveport, Fr.



JOHN LARRY HIBSHMAN, Shreveport, Fr.
 KELVIN GRANT HICKMAN, Haynesville, Fr.
 LOIS JEAN HICKMAN, Coushatta, Soph.
 CHARLES EDWARD HICKS, JR., Coushatta, Fr.
 JOHN RANDALL HICKS, Monroe, Fr.



LAUREN ELIZABETH HICKS, Lake Providence, Jr.
 MARY HELEN HIERS, Shreveport, Fr.
 VICKI ANN HIGGS, Vidalia, Fr.
 DEBORAH ANNE HIGHFILL, Brandon, Miss., Jr.
 LARRY WAYNE HIGHFILL, Jackson, Miss., Fr.



HILDA LAURETTE HIGHTOWER, Homer, Jr.
 KEITH PAUL HIGHTOWER, Shreveport, Fr.
 TERRI LYNN HIGHTOWER, Junction City, Ark., Fr.
 ROGER GLENN HILBURN, West Monroe, Soph.
 ANDREA DENISE HILL, Shreveport, Fr.



ARTIE RUTH HILL, Minden, Fr.
 EDGAR L. HILL, Shreveport, Soph.
 FRANK D. HILL, Slidell, Fr.
 JANET SUE HILL, Shreveport, Fr.
 RESA ANN HILL, Longview, Texas, Jr.



CONNIE J. HILMAN, Doyline, Fr.
 DAVID GARRISON HILTON, Ruston, Fr.
 MICHAEL WILLIAM HILTON, Natchitoches, Soph.
 JUSTIN COTTON HINCKLEY, Pollack, Soph.
 HUGH CLARK HINTON, Shreveport, Fr.



RICHARD MICHAEL HINTON, Ruston, Jr.
 RICHARD YOSHIO HIRATA, Honolulu, Hawaii, Jr.
 EVELYN PATRICIA HOARD, Logansport, Fr.
 ANN WILKINSON HOBBS, Mobile, Ala., Soph.
 GLEN SPENCER HOBBS, Bastrop, Fr.



CHARLES C. HODGE, Farmerville, Fr.
 JAMIE LYNN HODGES, Bastrop, Fr.
 KIMILA IRENE HODGE, Farmerville, Jr.
 STEPHEN WAYNE HOEHN, Bogalusa, Fr.
 LINDA ANN HOFFMAN, New Orleans, Jr.





HARRY A. HOGAN, Lafayette, Soph.
 ROY EDWARD HOGAN, JR., Lafayette, Jr.
 JAMES ROBERT HOGG, Baton Rouge, Soph.
 HERBERT FREDERICK HOHLT, Shreveport, Soph.
 DIANE JULIE HOHNSTEIN, Lake Charles, Fr.



JESSE ELWYN HOLDER, Mandeville, Soph.
 JAMES EDWIN HOLEMAN, Lafayette, Jr.
 ANITA SUE HOLLEY, Little Rock, Ark., Soph.
 JERRY PHILIP HOLLEY, Minden, Jr.
 BEVERLY THERESA HOLLINGSWORTH, Ruston, Jr.



CLAUDIA RIVERS HOLLINGSWORTH, Lafayette, Fr.
 JAMES LOUIS HOLLINS, Mer Rouge, Fr.
 ELAINE HOLMBERG, Bossier City, Fr.
 CATHERINE DIENESE HOLMES, Shreveport, Fr.
 CHARLER RAY HOLMES, JR., Vidalia, Fr.



THOMAS C. HOLMES, JR., Bossier City, Jr.
 REBECCA JANE HOLSTEAD, Ruston, Fr.
 FRED GERALD HOLT, Shreveport, Fr.
 JANET LYNN HOLT, Bossier City, Fr.
 STANLEY H. HOLT, Little Rock, Ark., Soph.



ROBERT GLENN HONEYCUTT, Angola, Fr.
 JOHN MILTON HOOD, Dubach, Soph.
 JULIANN M. HOOD, Hot Springs, Ark., Fr.
 KENNETH LANE HOOD, Covington, Fr.
 SHERRY LYNN HOOPER, Vivian, Fr.



JOHN LLOYD HOOVER, Baton Rouge, Fr.
 MICHAEL A. HOPKINS, Waterproof, Jr.
 DELORES A. HORTON, Shreveport, Soph.
 DOROTHY JILL HORTON, Jonesboro, Fr.
 KEVIN T. HORTON, Monroe, Soph.



JOSEPH RICHARD HOTTLE, El Dorado, Ark., Fr.
 CYNTHIA LOUISE HOUCK, Dubach, Fr.
 JAMES R. HOUSE, Lake Providence, Jr.
 JOHN WALTER HOUSE, Winnsboro, Fr.
 SUSAN ELIZABETH HOUSE, Shreveport, Fr.



MELBA JOYCE HOWARD, Ruston, Soph.
 NAN PATRICE HOWARD, Winnfield, Fr.
 ROBERT ELLIS HOWELL, Harahan, Fr.
 WILLIAM SHERWOOD HOWELL, Minden, Soph.
 GLEN EDWARD HOWIE, Rayville, Fr.

Underclassmen

ELIZABETH C. HOWSON, New Orleans, Fr.
 PATRICIA HUBBARD, Rayville, Jr.
 LEANN RENEE HUBIER, Shreveport, Soph.
 JAMES BRADFORD HUCKABAY, Ruston, Fr.
 AUBREY LOUIS HUDNALL, Jena, Fr.



JARRETT JOSEPH HUDNALL, Ruston, Fr.
 DEBRA ELAINE HUDSON, Shreveport, Jr.
 BRYAN KEITH HUFFMAN, Dubach, Soph.
 CRAIG DAVID HUFFMAN, Monroe, Fr.
 MORGAN L. HUFFMAN, El Dorado, Ark., Soph.



FRANKLIN COOK HUGHES, Arcadia, Soph.
 BARRY GLEN HUMBLE, Monroe, Soph.
 ROBERT LEE HUMBLE, Quitman, Jr.
 CHARLIE LEON HUMPHRIES, Alexandria, Jr.
 ALEXIS ANN HUNNICUTT, Shreveport, Fr.



PAMELA KAY HUNT, Ruston, Soph.
 DAVID H. HUNTER, Monroe, Jr.
 SIDNEY BRIAN HURSEY, Slidell, Soph.
 ALMUS E. HUTCHINS, JR., Ruston, Soph.
 JAMES HAVON HUTCHINSON, Metairie, Fr.



JULIA ROSEANNE HUTCHINSON, Calhoun, Fr.
 GARY SCOTT HUTELTISON, Bossier, Fr.
 VAN WAYNE HUTCHISON, Vivian, Fr.
 JOHN RANDALL HUTSON, West Monroe, Jr.
 CHARLES DAVID HUTTO, New Orleans, Fr.



LAWNIE LEROY HYATT, Choudrant, Jr.
 DEBRA LYNN IMPSON, Monroe, Soph.
 FRED ALAN IRLE, Paradis, Fr.
 EDWARD STEPHEN ISGETT, Houston, Texas, Jr.
 JOY FAITH ISTRE, Jennings, Soph.



KATHLEEN ELAINE ISTRE, Amite, Fr.
 JANIS KAYE IVEY, Tallulah, Soph.
 ANITA JACKSON, Shreveport, Fr.
 BARBARA ELAINE JACKSON, Benton, Soph.
 DAVID GLENN JACKSON, Camden, Ark., Fr.



DAVID KEITH JACKSON, Ferriday, Fr.
 DEBORAH LYNN JACKSON, Chatham, Fr.
 GWENDOLYN ANN JACKSON, Monroe, Soph.
 JACKIE FAE JACKSON, Jennings, Fr.
 LARRY THOMAS JACKSON, Baskin, Soph.





LILLIE JACKSON, Tallulah, Jr.
 McHENRY, JACKSON, JR., Monroe, Fr.
 VANESSA ANN JACKSON, Shreveport, Jr.
 VIVIAN MARIE JACKSON, Ruston, Fr.
 STEVEN LEE JAGGERS, Shreveport, Soph.



CYNTHIA GALE JAMES, Mooringsport, Jr.
 DARRELL GILL JAMES, Homer, Fr.
 DAVID LEE JAMES, Ruston, Fr.
 JONATHAN ALAN JAMES, Baton Rouge, Fr.
 JEANETTE JARRELL, Pineville, Soph.



DARRELL WAYNE JAYNES, Vivian, Fr.
 MICHAEL JEROME JEFFERSON, Shreveport, Fr.
 APRIL LYNN JENKINS, Shreveport, Jr.
 EDDIE LEE JENKINS, Dubach, Jr.
 JIM LEE JENKINS, Dubach, Fr.



MYRON EARL JENKINS, Franklin, Fr.
 DEBRA KAY JENNINGS, El Dorado, Ark., Fr.
 JOHN ALLEN JENNINGS, West Monroe, Fr.
 DOYNE EDWARD JERRY, El Dorado, Ark., Fr.
 MARGARET ELLEN JESSUP, Shreveport, Jr.



ROBERT STEVEN JILES, Spearsville, Fr.
 SARAH A. JILES, Spearsville, Fr.
 WILLIAM A. JIMMERSON, JR., Jonesboro, Jr.
 RONALD HAYWARD JOHN, Monroe, Fr.
 DAVID ALTON JOHNS, Bay St. Louis, Miss., Jr.



WANDA CORA JOHNS, Bossier City, Soph.
 AUDREY NELL JOHNSON, West Monroe, Fr.
 CHERYL L. JOHNSON, Camden, Ark., Soph.
 GREGORY CHARLES JOHNSON, Homer, Soph.
 GREGORY GENE JOHNSON, Coushatta, Soph.



JACESON BREN JOHNSON, West Lake, Soph.
 JOSEPH LEROY JOHNSON, Poplarville, Miss., Soph.
 JUSTIN MORGAN JOHNSON, Springhill, Fr.
 MARY ELIZABETH JOHNSON, Shreveport, Jr.
 MELVIN JOHNSON, Homer, Jr.



PATRICIA ANN JOHNSON, Metairie, Fr.
 PATRICIA ANN JOHNSON, Shreveport, Fr.
 PAULA JANICE JOHNSON, Shreveport, Fr.
 ROSE JOHNSON, Franklin, Jr.
 STEPHANIE ANNE JOHNSON, Opelousas, Fr.

Underclassmen

TERRY LYNN JOHNSON, Arcadia, Fr.
 TIMOTHY LYNN JOHNSON, Hodge, Soph.
 MARY-MARGARET JOHNSTON, Ruston, Fr.
 PAUL WYMAN JOINER, Baton Rouge, Jr.
 ADRIENNE ELAINE JONES, Houston, Texas, Jr.



ANDREW WAYNE JONES, Shreveport, Jr.
 BELINDA JONES, Eros, Soph.
 CAROLYN A. JONES, Monroe, Fr.
 CATHERINE ELAINE JONES, Rayville, Jr.
 CYNTHIA DIANE JONES, West Monroe, Fr.



HARRIETT DENISE JONES, Shreveport, Fr.
 JAMES BARTON JONES, Lake Charles, Fr.
 JANELL RUTH JONES, Junction City, Ark., Fr.
 JANET ELLEN JONES, Jonesboro, Fr.
 JOHN P. JONES, Vivian, Jr.



JOYCE MARIE JONES, Ruston, Soph.
 MARILYN DIANA JONES, Ruston, Fr.
 RANDY PAUL JONES, Bossier City, Jr.
 RHONDA KAYE JONES, Blanchard, Soph.
 ROLAND DENNIS JONES, Olla, Fr.



ROSIE MARY JONES, Shreveport, Fr.
 SHERVONDALYN RUTH JONES, Hodge, Jr.
 TANYA JONES, DeRidder, Jr.
 TERRI LYNN JONES, Downs ville, Soph.
 VANESSA GAIL JONES, Chatham, Fr.



JANET JORDAN, Beaumont, Texas, Fr.
 ROBERT LARRY JORDAN, Slidell, Fr.
 ROBERT PAUL JORDAN, Alexandria, Fr.
 VIRGINIA MARSHEELA JORDAN, Winnfield, Fr.
 JILL JOURNEY, Shreveport, Fr.



EMILANE JOYNER, Shreveport, Jr.
 KENNETH DUANE JOYNER, Shreveport, Fr.
 RANDALL WAYNE JUDGE, Lafayette, Soph.
 BEVERLY ASWELL JUSTICE, Ruston, Soph.
 JAMES WINFRED JUSTICE, JR., Ruston, Soph.



JILL MARIE JUSTIC, Denham Springs, Fr.
 JOHN LOPEZ KAISER, Baton Rouge, Fr.
 BRAIN KEVIN KAPOSTA, New Orleans, Jr.
 PATRICIA KATHERINE KAUFFMAN, Zachary, Fr.
 DALTON CASH KEAHEY, Columbia, Fr.





CHERYLE RAE KEELER, Slidell, Fr.
 RENEE PRAY KEIFFER, Winnfield, Fr.
 GLENNA JEANNETTE KELLEY, Sulphur, Jr.
 MARY SUE KELLEY, Farmerville, Jr.
 REBECCA L. KELLEY, Alexandria, Fr.



CHERI J. KELLY, Baton Rouge, Fr.
 GWENDOLYN KELLY, Homer, Fr.
 TIM A. KELLY, Shreveport, Fr.
 MARY NELL KENDRICK, Jena, Fr.
 DEBBY CHANCE KENNEDY, Ruston, Jr.



DOUGLAS LYNN KENNEDY, Shreveport, Fr.
 JODI LYNN KENNEDY, Slidell, Fr.
 KENNETH WESLEY KENNEDY, Haynesville, Soph.
 SHELBY RAY KENNEY, Ferriday, Fr.
 KATHRYN ANN KENNY, New Orleans, Jr.



DENISE DAWN KENT, Fluker, Soph.
 JENNIFER KAYE KERR, Shreveport, Jr.
 WADE TYRONE KEYS, Mer Rouge, Fr.
 WALID K. KHALIL, Damascus, Syria, Fr.
 TRACY KIDD, Gibsland, Fr.



KEVIN MICHAEL KIHNMANN, Harahan, Fr.
 WILLIAM EDWARD KILMAN III, DeRidder, Soph.
 KELLY ANN KILPATRICK, Ruston, Fr.
 CANDICE JAN KIMBELL, Tallulah, Fr.
 PAMELA SUE KIMBLE, Minden, Soph.



BRENDA CLAIRE KING, Alexandria, Fr.
 GWENDOLYN JOY KING, Shreveport, Soph.
 KENNETH E. KING, Choudrant, Soph.
 LINDA CAROL KING, Alexandria, Jr.
 MEG KING, Duncanville, Tex., Fr.



PATTY R. KING, Pineville, Fr.
 SCOTT ALAN KING, Slidell, Fr.
 TONI SHERMAINE KING, Hodge, Fr.
 KATHY ANN KIPER, Monroe, Soph.
 JEANNIE SUELLEN KIRK, Haynesville, Jr.



STAN A. KIRKIKIS, Minden, Jr.
 SUZONNE ANNETTE KIRKLEY, Springhill, Fr.
 MICHAEL THOMAS KIRWIN, New Orleans, Soph.
 CHARLES D. KITCHINGHAM, Dubach, Jr.
 MARTHA HELEN KIZER, Shreveport, Fr.

Underclassmen

LARRY PHILLIPS KNIGHT, Oak Grove, Jr.
 ROBERT LYNN KNIPPERS, Many, Fr.
 KITTIE LOUISE LOEHLER, New Orleans, Fr.
 JEFFREY GLEN KOEPPEN, Bossier, Soph.
 DANIEL WAYNE KOONCE, Sulphur, Fr.



JEFF LYNN KOSKI, Shreveport, Fr.
 STEVEN J. KOSKIE, Ruston, Jr.
 DAVID EUGENE KOVAR, Fayetteville, Texas, Fr.
 DIANA LYNN KRANZMAN, Leesville, Fr.
 EDWARD HENRY KRANZMAN, Leesville, Jr.



DOUG MARTIN KRATZER, Roanoke, Soph.
 WILLIAM RAY KRATZER, Lake Charles, Jr.
 THOMAS LEE KRAUSE, Shreveport, Soph.
 PETE C. KREIS, Shreveport, Fr.
 RUSS STEPHEN KRELLER, West Monroe, Fr.



DAVID WAYNE KRIEGER, New Orleans, Fr.
 PAMELA LYNN KYSER, Camden, Ark., Soph.
 CRAIG ALAN LABAR, Yorktown Heights, N.Y., Fr.
 KEITH JAMES LABAUVE, Westwego, Soph.
 BELINDA KAREN LABLUE, Taylor, Ark., Soph.



CINDY A. LABRUYERE, New Orleans, Jr.
 PAUL H. LACAZE, Vivian, Soph.
 ROBERT ERWIN LACHER, JR., Bossier City, Jr.
 PATRICIA ALICE LACK, DeRidder, Fr.
 MITZI ANGELA LACOBEE, Minden, Fr.



KAREN RENEE LACOUR, Lena, Soph.
 NAOMI LYNN LACOUR, Luling, Fr.
 STEPHEN L. LACROIX, Ruston, Jr.
 SUSAN PAULA LACROIX, Metairie, Jr.
 MARGIE S. LACY, Cullen, Jr.



PAMELA GAY LAENGER, Shreveport, Jr.
 C. RALPH LAFFITTE, Mansfield, Soph.
 MELISSA KIM LAFFITTE, Mansfield, Fr.
 DARRELL DEAN LAFITTE, Shreveport, Soph.
 JAMES JOSEPH LAFITTE III, New Orleans, Fr.



ELIZABETH EUNICE LALLY, Slidell, Fr.
 BETHANY JO LAMBERT, Shreveport, Jr.
 PAMELA RENA LAMKIN, Jonesboro, Soph.
 LESLIE ANN LANDRY, Luling, Fr.
 KEITH AVERY LANE, Baton Rouge, Fr.





DAVID MARK LANEY, Shreveport, Fr.
 JANET GAIL LANEY, Luling, Jr.
 SHARON GAYE LANEY, Luling, Soph.
 ROBIN L. LANGE, Monroe, Fr.
 STEVE W. LANGLEY, Huttig, Ark., Fr.



MARSHA LYNN LANGTON, Leesville, Fr.
 PAMELA ANNONA LANGTON, Shreveport, Fr.
 CYNTHIA RENAE LANK, Shreveport, Soph.
 DOROTHY LYNN LANKFORD, Ruston, Fr.
 JOE F. LANZILLOTTI, Bossier City, Fr.



MICHAEL CONWAY LARKIN, Haughton, Soph.
 DAVID E. LARMAR, Tallulah, Jr.
 BRENDA JEAN LARY, Minden, Fr.
 JOHN CLARK LARY, Minden, Jr.
 MIKE W. LASH, Shreveport, Jr.



LYNN LATHAM, Alexandria, Fr.
 SANDRA LEE LATHAM, New Orleans, Fr.
 DONALD BRYCE LATHROP, JR., Houma, Soph.
 ANITA SANDRA LATTIER, Shreveport, Soph.
 PENNY RENE LAUNIUS, Shreveport, Fr.



KATHY LAVESPERE, Tioga, Soph.
 CATHY DENISE LAW, Minden, Jr.
 COY REED LAWRENCE, Vivian, Fr.
 CYNTHIA NAN LAWRENCE, Vivian, Soph.
 DONNA LOU LAWRENCE, Simsboro, Jr.



KATHY PAIGE LAWRENCE, Fredericksburg, Va., Fr.
 LORRAINE LAWRENCE, Monroe, Soph.
 RONALD LLOYD LAWRENCE, Ruston, Jr.
 WILLIAM TAYLOR LAWRENCE, Spring, Tex., Fr.
 DEBRA LANE LAY, Pineville, Fr.



CARROLL RANDOLPH LAYFIELD, Jonesboro, Jr.
 CATHERINE IVY LAYNE, Covington, Soph.
 LEISA ROSEMAN LAZARUS, Minden, Jr.
 F. SCOTTY LEACHMAN, Ruston, Fr.
 SAM OTIS LEAKE, Newellton, Fr.



PHILLIP WAYNE LEAR, Shreveport, Jr.
 COLETTE MARIE LEBLANC, Kenner, Fr.
 DONALD HENRI LEBLANC, JR., Shreveport, Fr.
 EMILE PEARCE LEBLANC, Donaldsonville, Soph.
 ALFRED ERNEST LEBRUN, JR., West Monroe, Fr.

Underclassmen

DENNIS LEDET, Port Barre, Jr.
 ANGELA DARLENE LEE, Leesville, Fr.
 CHARLES ELLIS LEE, Natchitoches, Jr.
 CHARLEY M. LEE, JR., West Monroe, Fr.
 DEBBIE SUSAN LEE, Haughton, Soph.



EARNESTINE E. LEE, Pelican, Jr.
 ISSAC LEE, JR., Tallulah, Fr.
 MARTHA ANN LEE, Farmerville, Fr.
 REBECCA CHARMAINE LEE, Shreveport, Fr.
 RICAHRD OWEN LEETH, Shreveport, Fr.



JOAN ELIZABETH LEHMANN, New Orleans, Soph.
 ARMAND LEE LENARD, Monroe, Jr.
 MARK ROBERT LESHER, Shreveport, Soph.
 CLEMENTINE LEVINGSTON, Homer, Soph.
 BRENDA JOYCE LEWIS, Ruston, Soph.



CLIFTON RAY LEWID, Lake Charles, Fr.
 DEBBIE J. LEWIS, West Monroe, Fr.
 FREDERICK DWIGHT LEWIS, Monroe, Fr.
 JANET CLAIRE LEWIS, Shreveport, Fr.
 JO LYNN LEWIS, El Dorado, Ark., Jr.



JOHN MADISON LEWIS, Pitkin, Fr.
 LORETTA LEWIS, Ruston, Fr.
 LUKE D. LEWIS, Ruston, Soph.
 PORTIA GAYLE LEWIS, Shreveport, Fr.
 RICHARD LEWIS, Lake Charles, Fr.



RUTH ANN LEWIS, Pitkin, Jr.
 SANDRA KAYE LEWIS, Ruston, Fr.
 WANDA GALE LEWIS, Dubach, Soph.
 MICHAEL JOE LILES, Oil City, Fr.
 VIRGINIA BLANCHE LILES, Shreveport, Jr.



RHEESE D. LINCUM, Pineville, Soph.
 SHEILA ANN LINDER, Crossett, Ark., Fr.
 YANESSA LINDSAY, Monroe, Jr.
 JAMES RANDAL LINDSEY, Cotton Valley, Soph.
 KEVIN KENNETH LINDSEY, Gretna, Fr.



PRYOR EMERSON LINDSEY, Camden, Ark., Fr.
 TERRY ALAN LINDSEY, Rodessa, Jr.
 MICHAEL LEE LINDBACK, Shreveport, Fr.
 LISA LINER, West Monroe, Fr.
 KAREN ANN LITTERAL, Jennings, Fr.





MARTHA ANN LITTLEFIELD, Clinton, Fr.
 EDWARD WAYNE LITTLETON, Shreveport, Fr.
 KAREN MARGARET LIVELY, Metairie, Jr.
 LAUREN ELIZABETH LIVINGSTON, Monroe, Fr.
 MICHAEL THOMAS LIZARRAGA, New Orleans, Fr.



DEBORAH FAYE LLOYD, Baton Rouge, Soph.
 SAM RENARD LLOYD, Vidalia, Fr.
 RENE LOCKWOOD, Farmerville, Soph.
 SUSAN CAROL LOCKWOOD, Bernice, Fr.
 ALBERT ALLEN LOFTIN, Alexandria, Fr.



JOHN DAVID LOFTIN, Coushatta, Fr.
 RONALD REX LOFTON, Clayton, Jr.
 DEBBIE LYNN LOGAN, Haughton, Fr.
 BRYAN KEVIN LOGGINS, River Ridge, Fr.
 CAROL ANN LONG, Gretna, Fr.



CHARLES RICHARD LONG, Gretna, Soph.
 DONALD M. LONG, Bossier City, Jr.
 TERESA ANN LONG, Camden, Ark., Fr.
 SALLIE ANN LOPES, Ruston, Jr.
 VIKKI CAROL LOPES, Boca Raton, Fla., Fr.



RONALD H. LORCH, Sarepta, Ill., Fr.
 CLAY M. LORD, West Monroe, Fr.
 MARY ELIZABETH LORMAND, Baton Rouge, Soph.
 GRACIE MAE LOTT, Monroe, Fr.
 RICHARD JOHN LOUDEN, Baton Rouge, Soph.



LEE ARTHUR LOVEGREN, New Orleans, Jr.
 ELIZABETH ELOISE LOWREY, Haughton, Soph.
 MARY VIRGINIA LOWRY, Panama City, Fla., Soph.
 JUANITA RHONDA LUCAS, Shreveport, Jr.
 DAVID ALAN LUCCOUS, Vivian, Fr.



DAVID HENRY LUCIEN, Monroe, Fr.
 GINGER SUE LUCKY, Goldonna, Soph.
 DEAN LUDINGTON, Rye, New Hampshire, Fr.
 WILLIAM WARREN LUDWIG, El Dorado, Ark., Fr.
 DAVID EUGENE LUKENS, Winnsboro, Fr.



MARISA A. LUMPKIN, Sevilla, Spain, Fr.
 PRESTON LUTES, Ruston, Soph.
 DOROTHY SUZANNE LYLES, Mansfield, Fr.
 TIMOTHY JAMES LYNCH, Hot Springs, Ark., Fr.
 PHYLLIS AUDREY LYNDE, Quitman, Fr.

Underclassmen

JANE CARLOYN LYNN, Sulphur, Fr.
 BRYAN KIRK LYONS, Lake Arthur, Fr.
 PATRICIA ANNE LYONS, Alexandria, Fr.
 CHERYL LUCINDA McBRIDE, Jonesboro, Fr.
 GERALD OWEN MACAIN, Rosepine, Fr.



BRENT MEAL McCALLUM, Sulphur, Fr.
 PAUL ARCHIBALD McCALLUM, Shreveport, Jr.
 CYNTHIA ANN McCARTNEY, Bonita, Soph.
 RANDALL HERBERT McCASLAND, Haughton, Fr.
 SHARON KAY McCAULEY, Gretna, Soph.



MARY CAROLYN McCHAREN, Baton Rouge, Jr.
 DAN R. McCLELLAN, Shreveport, Jr.
 MARILYN ANN McClINTON, Shreveport, Soph.
 PAULA ANN McClINTON, Mena, Ark., Fr.
 DANNY MARSHALL McClUNG, Luling, Fr.



KEITH EDWARD McClUNG, Minden, Fr.
 CYNTHIA GENE McCONATHY, Bossier City, Fr.
 JOHN MICHAEL McCONATHY, Bossier City, Jr.
 CANDACE RENEE McCONNELL, Shreveport, Jr.
 DONALD E. McCONNELL, Bossier City, Jr.



MALINDA KAY McCONNELL, Springhill, Soph.
 JOHN LOUIS McCOOK, JR., Shreveport, Jr.
 RAY COLVIN McCORMICK, Winnsboro, Fr.
 MICHAEL DENNIS McCOY, River Ridge, Soph.
 FAIRMOUNT WHITE McCULLOUGH, Shreveport, Jr.



SUSAN E. McDANIEL, Gretna, Soph.
 B. GAY McDONALD, Trout, Fr.
 DONNA MARIE McDONALD, Shreveport, Jr.
 LEROY McDOWELL, Shreveport, Fr.
 MARY MARGARET McDOWELL, Shreveport, Fr.



EDNA JEAN McDUFFIE, West Monroe, Jr.
 SPARKY McDUFFIE, Monroe, Soph.
 NANCY LAJUAN McDURMOND, Vivian, Soph.
 SHARRON FELECIA McELORY, Farmerville, Fr.
 MICHAEL McFADDEN, West Monroe, Fr.



CHARLES LOVE McGEE, Longview, Texas, Soph.
 PRINTIS M. McGEE, Dubach, Fr.
 TERRI JO McGEE, Harrisonburg, Soph.
 DAVID WAYNE McGEHEE, Ruston, Jr.
 ROBERT A. McGINNIS, Cotton Valley, Jr.





SUSAN WEBB MCGINTY, Alexandria, Fr.
 KENNETH R. MCGIVNEY, Ruston, Soph.
 DAVID MATTHEW MCGOVERN, Baker, Jr.
 CHARLOTTE ANN MCGUIRE, West Monroe, Fr.
 FLOREAD MARIE MCGUIRE, Shreveport, Jr.



KATHY ANN MCGUIRE, Bernice, Fr.
 ROBERT H. MCGUIRE, Bossier City, Fr.
 MICKEY RAY McINNIS, Keithville, Jr.
 CAROLINE McINTOSH, Bernice, Soph.
 CLYDE R. McINTYRE, Alexandria, Fr.



KENNETH MARTIN McKAY, JR., Rayville, Soph.
 PAMELA CLARE McKEITHEN, Columbia, Soph.
 GLENN McKINLEY, Baton Rouge, Fr.
 BLAINE PATRICK McKINNEY, Bossier City, Soph.
 BOBBY GENE McKINNEY, El Dorado, Ark., Soph.



KAREN LEA McKINNEY, Minden, Fr.
 KAY LOUISE McKINNEY, Hosston, Soph.
 ROBIN McKINNEY, Hosston, Fr.
 TED E. McKINNON, New Orleans, Jr.
 MARY LOUISE McLEAN, Baton Rouge, Jr.



MARK DOUGLAS McLEANE, Ruston, Fr.
 ELAINE McLEOD, Shreveport, Soph.
 KATHY LEE McLEOD, Shreveport, Soph.
 RENNIE PALMER McMURRY, Trout, Fr.
 GENE LAWRENCE McNAIR, Bossier City, Soph.



DIANE MARIE McNAMARA, Shreveport, Soph.
 RICHARD MORTON McNAMARA, DeRidder, Fr.
 GARY ROYCE McNEAL, Alexandria, Jr.
 MICHAEL R. McNEAL, Alexandria, Fr.
 PATRICIA McNEESE, Shreveport, Jr.



CARRIE MAE McNEIL, Shreveport, Fr.
 TINA NUREEN McPHERSON, Baton Rouge, Fr.
 CHARLES RICHARD MABRY, Ruston, Fr.
 RONNIE C. MACE, Shreveport, Soph.
 SUSAN ANN MACK, Shreveport, Soph.



JANET SUE MACKENZIE, Shreveport, Soph.
 D. RAYMOND MADDEN, Ringgold, Fr.
 KAY MADDEN, Arcadia, Jr.
 DON RANDAL MADDUX, Covington, Soph.
 JAMIE G. MADDUX, JR., Longview, Tex., Jr.

Underclassmen

PATTY N. MADDOX, Shreveport, Fr.
 BLENNY L. MADISON, New Orleans, Soph.
 LAURIE DIANE MADISON, Baton Rouge, Fr.
 JAMES GLEN MAEGER, Longview, Texas, Jr.
 SHERYL LYNN MAGEE, Baton Rouge, Fr.



SAM MAGGIO III, Bossier City, Soph.
 JIMMY LEE MAGOUIRK, Shreveport, Soph.
 BILLY RAY MAHAFFEY, JR., Ruston, Fr.
 NANCY ANN MAGONY, Shreveport, Fr.
 LAURIE MAIN, Metairie, Soph.



PETER HAYDEN MAIN, Metairie, Jr.
 CHERYL KAYE MALONE, Shreveport, Fr.
 SHARON LEE MALONE, Largo, Fla., Fr.
 SARA KATHRYN MANGUM, San Antonio, Texas, Jr.
 MARY PATRICIA MANRY, Shreveport, Jr.



MICHAEL MEREDITH MANRY, Shreveport, Fr.
 SANDRA ANN MANUEL, Ruston, Jr.
 RHONDA L. MARIONNEAUX, Monroe, Soph.
 GRACE KATHLEEN MARKEY, Shreveport, Soph.
 SCOTT BENTON MARLER, Ruston, Soph.



JULIE ANN MARLETT, Baton Rouge, Fr.
 KATHERINE LUCILLE MARSH, Sondheimer, Fr.
 DENNIS PAUL MARTIN, Coushatta, Fr.
 ERNEST WAYNE MARTIN, Mooringsport, Soph.
 GLENN KEDWUCH MARTIN, Mendota HB, Minn., Jr.



HAP MARTIN, Ruston, Jr.
 JAMES ALBERT MARTIN, Tallulah, Fr.
 KARYN LOU MARTIN, Bossier, Fr.
 KATHY MARTIN, Ruston, Fr.
 LISA ANNETTE MARTIN, Alexandria, Jr.



PAUL AUGUSTINE MARTIN, New Orleans, Soph.
 ROBERT ELLIOTT MARTIN, Shreveport, Jr.
 STEPHEN C. MARTIN, Shreveport, Jr.
 TERESA KAY MARTIN, El Dorado, Ark., Fr.
 TERRY DENNIS MARTIN, Homer, Fr.



WILLIAM E. MARTIN, Metairie, Fr.
 FRANCES CAMERON MARVIL, Stone Mt., Georgia, Jr.
 GINGER NANCY MASHAW, Farmerville, Jr.
 JAMES KIP MASHAW, Farmerville, Fr.
 LISA KAY MASHAW, Farmerville, Jr.





CINDY LYNN MASHON, Winnsboro, Soph.
 LINDA KAY MASON, Simsboro, Fr.
 MARGARET REBECCA MASON, Shreveport, Fr.
 VAUGHN DAVID MASSEY, Clay, Jr.
 FREIDA SANDERS MATHEWS, Ringgold, Jr.



PEGGY LYNN MATHIS, Monroe, Soph.
 GARY WAYNE MATLOCK, Haughton, Soph.
 DONALD RAY MATTHEWS, Baton Rouge, Jr.
 GARY F. MATTHEWS, Lake Charles, Soph.
 GEORGE ANDREW MATTHEWS, Shreveport, Fr.



TIMOTHY ALLEN MATTHEWS, Minden, Fr.
 DAVID LYNN MAXEY, Minden, Soph.
 RHONDA MAE MAXWELL, Oak Grove, Jr.
 SCOTT ELTON MAXWELL, Jena, Fr.
 CAROL ANN MAY, Benton, Fr.



MARY HELEN MAY, Monroe, Jr.
 PATRICIA BERNICE MAY, Vivian, Fr.
 TERRI RENET MAY, Shreveport, Fr.
 VICKI L. MAY, Logansport, Soph.
 W. TRAVIS MAY, Ruston, Jr.



MARK KEVIN MAYO, Lake Charles, Fr.
 BETH MAYS, Minden, Fr.
 CYNTHIA DAWN MEADE, Ruston, Fr.
 GEORGE WILLIAM MEARS, Jena, Soph.
 JOHN STEPHEN MEARS, Minden, Soph.



KATHY LOU MEEKS, Keatchie, Fr.
 CONRAD GREGORY MEIJER, Baton Rouge, Fr.
 NORWOOD EMILE MEINERS, Mandeville, Jr.
 MARGIE JANE MEINKE, Denham Springs, Fr.
 JOHN WELLS MELANCON, Baton Rouge, Jr.



MICHAEL SIDNEY MERRITT, S. Charleston, West Va., Fr.
 CONNIE ANN MESTAYER, Baton Rouge, Fr.
 CAROL ANN MIDDLETON, Ruston, Soph.
 ANDREE MARIA MIGLIORE, New Orleans, Fr.
 CARRIE RENE MILAM, Ruston, Fr.



KAREN CELESTE MILAM, DeRidder, Jr.
 VIRGIL MATT MILAM III, Winnfield, Soph.
 SHARON KAYE MILES, Shreveport, Soph.
 TERESA ANNE MILES, El Dorado, Ark., Soph.
 GARY P. MILLER, Bossier City, Fr.

Underclassmen

JAN LYNNETTE MILLER, Shreveport, Fr.
 JANET MARIE MILLER, Quitman, Fr.
 JANET McGUIRE MILLER, Springhill, Fr.
 LAURA IRENE MILLER, Downsville, Jr.
 MARION GAIL MILLER, Bastrop, Jr.



MARK BAHNSEN MILLER, Lake Charles, Fr.
 PATRICIA LYNN MILLER, Monroe, Fr.
 TERRY LYNN MILLER, Jonesboro, Jr.
 KAREN FAYE MILLS, Shreveport, Soph.
 CHARLES TRACY MILNER, Shreveport, Fr.



KATHY LYNN MILNER, Bernice, Soph.
 MELINDA KAYE MILNER, Winnfield, Fr.
 PAMELA MAE MILNER, Choudrant, Soph.
 JOANNE EDWINIA MITCHELL, Shreveport, Soph.
 DEEBE JAN MITCHNER, Haynesville, Jr.



KIMI SUE MITTLEMAN, Bossier City, Fr.
 CLAUDE CLIFTON MIXON, Metairie, Fr.
 MITCHELL G. MOBLEY, Colfax, Jr.
 MICHAEL DEAN MODEN, Oak Grove, Fr.
 RUSSELL ANTHONY MAHRMANN, Shreveport, Fr.



EDWARD ANDREW MOLNAR, Springfield, Va., Jr.
 RICHARD CLAY MONCRIEF, Monroe, Fr.
 LARRY WINDLE MONTGOMERY, Shreveport, Soph.
 MICHAEL COLM LOUIS MONTGOMERY, Baton Rouge, Fr.
 MELANIE LYNNE MONTGOMERY, Shreveport, Fr.

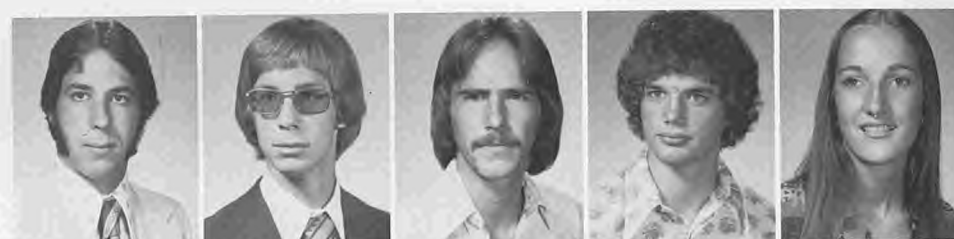

ROBERT ALLEN MONTGOMERY, Shreveport, Soph.
 ROBERT LYNN MONTGOMERY, Zachary, Jr.
 JOHN RANDALL MOODY, Shreveport, Jr.
 WILLIAM H. MOODY III, Lafayette, Soph.
 JOANN MOONEY, Jonesboro, Soph.



ALITA DIANE MOORE, Vidalia, Jr.
 ALLISON KATE MOORE, Bossier City, Soph.
 BOBBY RAY MOORE, Bastrop, Fr.
 CONNIE MOORE, Houma, Jr.
 DANIEL J. MOORE, Homer, Soph.



DAVID OWEN MOORE, Jena, Jr.
 FRANKIE DIANNE MOORE, Amite, Jr.
 MELINDA KAY MOORE, Jonesboro, Fr.
 NORMAN THOMAS MOORE, Bossier City, Soph.
 SANDRA L. MOORE, Bastrop, Soph.





SARA ELLEN MOORE, Vivian, Jr.
 STEVEN OWEN MOORE, Jena, Fr.
 THOMAS STEVEN MOORE, Coushatta, Fr.
 FRED ALOIS MOREAU, Bossier City, Fr.
 TIMOTHY J. MOREAU, Simmesport, Jr.



PATTI SUSAN MORELAND, Homer, Fr.
 SCOTT BAUCUM MORELAND, Homer, Fr.
 SUSAN E. MORELAND, Doyline, Jr.
 DAN JAMES MORGAN, Ruston, Soph.
 DAVID LEE MORGAN, Shreveport, Soph.



DON MORGAN, Lake Charles, Jr.
 JO DEE MORGAN, Heflin, Soph.
 KATHERINE ELLEN MORGAN, Shreveport, Soph.
 MELINDA GAIL MORGAN, Minden, Soph.
 WENDY MORGAN, El Dorado, Ark., Fr.



GARY MARCUS MORLIER, New Orleans, Soph.
 JILL MORRIS, Homer, Soph.
 PAMELA ANN MORRIS, Shreveport, Soph.
 DAVE MORRISON, Bossier City, Soph.
 JOHN WARNER MORRISON, Ruston, Soph.



STEPHEN ERWIN MORRISON, Hineston, Fr.
 STEPHANIE A. MORROW, Bernice, Jr.
 SYRONE TREVOR MORROW, Grambling, Soph.
 JOHN CONLEY MORSE, Lake Charles, Fr.
 KATHRYN ANNETTE MORSE, Winnfield, Soph.



CAROLYN SUE MORTON, Ruston, Fr.
 MARGARET JANET MOSES, Spearsville, Soph.
 KATHERINE DIANA MOSLEY, Alexandria, Soph.
 LAURA LEE MOSLEY, Benton, Soph.
 DOROTHY LAJUAN MOSS, El Dorado, Ark., Fr.



MARY CLAIRE MOSS, Winnfield, Fr.
 MELINDA LOIS MOTSINGER, Shreveport, Soph.
 JAMES A. MOTT, Bossier City, Fr.
 DEBRA DIANNE MOWRY, Shreveport, Fr.
 KAREN LEA MURPHEY, Shreveport, Fr.



CLARK W. MURPHY, Port Washington, N.Y., Fr.
 JANE ANNE MURPHY, Houston, Tex., Fr.
 JANET E. MURPHY, Winnfield, Fr.
 JEAN ANNE MURPHY, Shreveport, Jr.
 JOYCE MARIE MURRAY, Plain Dealing, Soph.

Underclassmen

KEITH LYNN MURRAY, Kilbourne, Jr.
 MICHAEL RAY MURRAY, Shreveport, Soph.
 PENNY KAYE MURRAY, Ruston, Fr.
 ELIZABETH CAMERON MURTAGH, Baton Rouge, Soph.
 SHERRY GAIL MUSGROVE, Homer, Jr.



LANA LACUE MYERS, Jennings, Fr.
 HELEN MYRES, Shreveport, Soph.
 SUSAN MICHELE NADER, Shreveport, Fr.
 M. PATREN NALE, Springhill, Jr.
 PEGGY ALLYSON NANCE, Shreveport, Jr.



ALVIN WAYNE NAPOLEON, Monroe, Soph.
 MICHAEL HIRAM NARON, Shreveport, Jr.
 DONALD JOSEPH NASSER, Shreveport, Fr.
 JOHN HALL NATTIN, Sheridan, Ark., Fr.
 CRAWFORD JAMES NEIE, Pineville, Jr.



BRENDA P. NELSON, Ruston, Fr.
 PATSY A. NELSON, Ruston, Fr.
 STANLEY S. NELSON, Sicily Island, Jr.
 SUSAN KAY NELSON, Shreveport, Soph.
 DAVID WAYNE NETHERLAND, West Monroe, Fr.



GREGORY WARD NEWKIRK, Little Rock, Ark., Soph.
 WILLA JEANINE NEWMAN, Metairie, Soph.
 GARY LYNN NEWSOM, Crossett, Ark., Fr.
 JAMES M. NEWSOM, Ruston, Jr.
 RODNEY DWAYNE NEWSOM, Richardson, Texas, Soph.



KALA LYNN NEWTON, Bossier City, Soph.
 JULIE ANN NICHOLS, Boyce, Soph.
 JEAN GOVE NICHOLSON, Ruston, Fr.
 SHEILA GALE NIX, Farmerville, Fr.
 CARL RAY NOLAN, Monroe, Jr.



MONA NOLAN, Tallulah, Fr.
 RAMON NOLAN, Tallulah, Fr.
 RUSSELL ALAN NOLAN, Monroe, Soph.
 GARY BILL NORMAN, Natchitoches, Soph.
 MICHAEL WONEL NORMAND, Alexandria, Jr.



THOMAS PATRICK NORRIS, West Monroe, Jr.
 JUDY LYNN NORTON, Alexandria, Fr.
 MELISSA JEANNETTE NORTON, Shreveport, Fr.
 MARK BYRON NOWERY, Shreveport, Soph.
 JOHN EDWARD NUGENT, Winnsboro, Soph.





MARK STEVEN NULL, Shreveport, Fr.
 PEGGY LYNN NUTTALL, Shreveport, Fr.
 JAMES MADISON OAKES, Homer, Soph.
 JUDITH VIRGINIA OAKLEY, Pine Bluff, Ark., Jr.
 MELANIE JOYCE OCHS, West Monroe, Jr.



BRYAN ANTHONY OCKMAN, Hahnville, Fr.
 ROBERT EMMETT O'CONNOR, Ruston, Fr.
 BRENDA FAYE ODOM, Jackson, Soph.
 MARK ALLEN ODOM, Farmerville, Fr.
 THOMAS KEVIN ODOM, Farmerville, Fr.



JOHN KEVIN O'DOWD, New Orleans, Soph.
 CHARLES RAYMOND OFFUTT, Shreveport, Soph.
 ELIZABETH KIMBERLY O'FIARITY, Chalmette, Jr.
 JAMES DAVID OGDEN, Bastrop, Soph.
 JAMES MICHAEL OGDEN, Hamburg, Ark., Soph.



GAIL IRENE OGLESBY, Haughton, Soph.
 JOHN B. O'KEEFE, JR., Slidell, Fr.
 THOMAS DALE OLDS, Arcadia, Soph.
 CHRIS ANDREW OLIVER, Shreveport, Jr.
 JOHN A. OLIVER, Lake Charles, Fr.



WILLIAM DAVID OLIVER, El Dorado, Ark., Soph.
 DAVID RUSSELL O'NEAL, Pineville, Fr.
 RANDALL K. O'NEAL, Pineville, Fr.
 MARY M. ORR, Metairie, Fr.
 MICHAEL RAY OSBUN, Delaware, Ohio, Jr.



MELANIE C. OSTROM, Doyline, Fr.
 CATHY LYNN OSWALT, Lake Providence, Soph.
 LIN H. OUZTS, Shreveport, Jr.
 TIMOTHY PATRICK OVERLY, Gautier, Miss., Soph.
 FREDERICK PAUL OVERSON, New Orleans, Jr.



MARK ALLAN OVERTON, Shreveport, Fr.
 DANA DENISE OWEN, Bossier, Fr.
 WILLIAM JOHN OWENS, Bossier City, Soph.
 ROBERT LANE PACE, JR., Delhi, Jr.
 DIANE MARIE PACHANKIS, Barksdale A.F.B., Soph.



GARY W. PAGE, Castor, Jr.
 GERALD LYNN PAGE, JR., Lake Charles, Soph.
 GLEN ALAN PAGE, Harvey, Soph.
 PAUL ROWE PAGE, JR., St. Joseph, Jr.
 WILLIAM EDGAR PAGE, St. Joseph, Fr.

Underclassmen

PAULA JEAN PAIKOWSKI, Shreveport, Fr.
 ESTELLE A. PALMER, Shreveport, Jr.
 R. W. PALMER, Slidell, Soph.
 THOMAS HARTMAN PALMER II, Bossier, Fr.
 WAYNE PATRICK PALMER, Metairie, Soph.



ROSANNE ELIZABETH PALUMBO, Shreveport, Jr.
 JOHN PAPAGEORGE, Bossier City, Jr.
 SYLVIA ANNE PARDUE, Jonesboro, Jr.
 BRENDA NELL PARIS, Vivian, Fr.
 JOHN I. PARISH, Jackson, Fr.



DONNA GENE PARK, Minden, Fr.
 ANTHONY LACOMBE PARKER, Baton Rouge, Jr.
 DIANA LEE PARKER, Richardson, Texas, Jr.
 HAROLD NATHANIEL PARKER, Ruston, Soph.
 JAN TERRI PARKER, Minden, Fr.



JOE PAUL PARKER, Oak Grove, Fr.
 JONATHAN A. PARKER, Baton Rouge, Jr.
 KENNETH WAYNE PARKS, Lake Charles, Fr.
 WILLIAM S. PARKS, Sulphur, Fr.
 LAUREN PARSONS, Shreveport, Fr.



IDA MAE PASTOR, Ruston, Fr.
 SHERRY ELIZABETH PATRICK, Converse, Fr.
 JON BERTRAND PATTERSON, Monroe, Soph.
 STEPHEN JOHN PATTERSON, Shreveport, Jr.
 BRUCE WAYNE PATTON, Bernice, Fr.



BOBBIE DIANE PAUL, Jena, Soph.
 MICHAEL SHANE PAULK, Deville, Fr.
 PATTI ANN PAULOVICH, Haynesville, Fr.
 RICHARD WRIGHT PAYLOR, Monroe, Fr.
 GEORGE PATRICK PAYNE, Bonita, Jr.



RALPH EVERETT PAYNE, Haynesville, Fr.
 FREDDY WAYNE PAYNE, Lake Providence, Fr.
 WILLIAM LYNN PAYNE, Lake Providence, Jr.
 MICHAEL DEAN PEACE, Benton, Soph.
 LOUISE FORD PEARCE, Belcher, Fr.



CLYDE RAY PECANTY, Monterey, Fr.
 OLAV NEDLAND PEDERSEN, Metairie, Soph.
 DANNY ELTON PEEL, Quitman, Jr.
 JO LYNN PEEPLES, Athens, Soph.
 CLIFFORD JOHN PELTO, Ruston, Jr.





TYRUE LAMAR PENDERGRASS, Dubach, Jr.
 GWENDOLYN SUE PENN, Shreveport, Fr.
 FRANKLIN EUGENE PENNEL, Winnsboro, Jr.
 PATRICIA GAIL PENNEL, Winnsboro, Fr.
 PHYLLIS LYNN PENNY, Ruston, Fr.



EILEEN ELIZABETH PEPPER, El Dorado, Ark., Soph.
 VICKI RENE PEPPER, Junction City, Ark., Jr.
 SHARLA DEE PERCELL, Longview, Texas, Jr.
 DEANNA LANE PERDUE, Shreveport, Fr.
 CECIL C. PERRY, Minden, Jr.



JAMES A. PERRY, Kilgore, Texas, Fr.
 KAREN DENISE PERRY, Alexandria, Jr.
 LARRY RAY PERRY, Haughton, Fr.
 JIMMIE CLAIRE PESNELL, Ruston, Fr.
 DAVID WAYNE PETERMAN, Alexandria, Fr.



MARVIN ALLEN PETERMAN, Lafayette, Fr.
 CLIFTON JARRELL PETERS, Winnsboro, Jr.
 TOM V. PETERS, Zachary, Soph.
 BARBARA JEAN PETERSEN, Slidell, Fr.
 JOAN LYNN PETERSEN, Homer, Fr.



LIBBY PETERSON, Ruston, Soph.
 BARBARA LYNN PFISTER, Tucson, Ariz., Fr.
 PAMELA JOY PFISTER, Tucson, Ariz., Soph.
 NANCY KAY PHELPS, Slidell, Soph.
 EUGENE RILEY PHIFER, Vicksburg, Miss., Fr.



LISA KIM PHILLIPS, Mansfield, Fr.
 ROSE YVONNE PHILLIPS, Bossier, Soph.
 TERRILL D. PHILLIPS, Crossett, Ark., Soph.
 ELIZABETH ANN PICHON, Slidell, Fr.
 EDWARD OTHO PICKENS, Mansfield, Soph.



DAVID PETER PIERCE, Cut Off, Jr.
 PAMELA SUE PIERCE, Ruston, Fr.
 JANINE PIERRELEE, Bossier City, Jr.
 RONALD RENO PITTMAN, Ruston, Fr.
 JANET LYNN PLAXCO, Shreveport, Fr.



KATHRYN PLAYER, Shreveport, Soph.
 CHARLES RICHARD PUMMER, Erath, Soph.
 MARY JUANITA POE, Newellton, Fr.
 LLOYD MARK POLK, Shreveport, Fr.
 WILEY BAXTER POLLARD, Bossier City, Jr.

Underclassmen

JOEL STEPHEN PONDER, Monroe, Fr.
 RAMONA LYNN PONDER, Lafayette, Fr.
 DINAH S. POOLE, Jonesboro, Soph.
 CATHIE ANNE POPE, Monroe, Soph.
 CYNTHIA ANN POPE, Cotton Valley, Fr.



JENNIFER RANE POPE, Shreveport, Soph.
 DEBORAH LYNNE POSEY, Choudrant, Soph.
 WESLEY FRANK POSKEY, JR., Stamps, Ark., Soph.
 DEBRA JEAN POST, Farmerville, Jr.
 DONALD L. POST, Bernice, Soph.



JUDY LOUISE POST, Farmerville, Jr.
 STEVEN WAYNE POST, Spearsville, Fr.
 THOMAS TIFFANY POTTER, Baton Rouge, Soph.
 JAMES MICHAEL POTTS, Shreveport, Soph.
 MARK DAVIS PRATT, Natchitoches, Fr.



H. MARK PREAUS, Farmerville, Jr.
 PATRICIA ANNE PREIS, Newellton, Jr.
 JUDY GALE PRELOW, Shreveport, Fr.
 RONALD CURTIS PRESLEY, Robeline, Soph.
 PRISCILLA ANN PRESNALL, Winnfield, Fr.



STEPHEN CLARK PRESSWOOD, Baton Rouge, Fr.
 LAURA ELLEN PRESTON, Shreveport, Soph.
 GEORGE ALLEN PRICE, Winnsboro, Fr.
 JERRIE LYNNE PRICE, Sicily Island, Fr.
 JOHN MARCUS PRIU, Monroe, Soph.



SANDRA GAY PRICE, Minden, Fr.
 WILLIAM HILTON PRICE, Alexandria, Soph.
 WILLIAM CHARLES PRINCE, Shreveport, Soph.
 SHARON GAYLE PRISOCK, Delhi, Jr.
 JANE PRITCHARD, Shreveport, Fr.



GREGORY EARL PRITCHETT, Lafayette, Fr.
 SUE ANN PROFFER, Chatham, Soph.
 THOMAS S. PROVENZA, Alexandria, Fr.
 KEARNEY LEE PRUETT, Keithville, Fr.
 PEGGY LEE PRUETT, Keithville, Jr.



KEVIN WES PUCKETT, Bossier City, Soph.
 BEVERLY LOUISE PUGH, Springhill, Jr.
 KENNETH GUON PUGH, Springhill, Fr.
 PAMELA LOUENE PULLIG, Castor, Soph.
 AMY LYNNETTE PULLIN, Hodge, Soph.





MELINDA PURCELL, Pensacola, Fla., Fr.
 VON PUSKA, Magnolia, Ark., Jr.
 KATHY ANN PYLANT, Winnsboro, Fr.
 MINZA KAY RABUN, Alexandria, Soph.
 STEVE WAYNE RACHAL, Shreveport, Soph.



HOWARD PATRICK RAGLAND, Raceland, Fr.
 JOANN LOUISE RAINS, Baton Rouge, Fr.
 EARL LAWRENCE RALEY, JR., Shreveport, Fr.
 MARK EARL RALEY, Crowville, Fr.
 RANDY JOE RALEY, Minden, Fr.



M. DIANNE RALSTON, Pineville, Soph.
 RONNIE BUFORD RAMBIN, Shreveport, Fr.
 SALLIE RUTH RANDLE, Monroe, Fr.
 BRANDA ANN RANKINS, Franklin, Fr.
 SHERIAL ANN RANKINS, Franklin, Jr.



LARRY D. RASBURY, Olla, Jr.
 KAYLA JEAN RASCOE, Benson, Fr.
 STEVE C. RATLEY, Shreveport, Soph.
 HOWARD JOSEPH RATTLIFF, JR., St. Martinville, Fr.
 BEN H. RAWLS, Covington, Fr.



GEORGE BRAD RAY, Opelousas, Jr.
 JOHN WILLIAM RAY, JR., Shreveport, Soph.
 LUCILLE MARIE RAY, Oakdale, Fr.
 SHARON LEE RAY, Hot Springs, Ark., Fr.
 DEBRA LYNN RAYPER, Bossier City, Fr.



BILL EDWARD RAYWINDLE, Longview, Texas, Soph.
 MARK THOMAS READHIMER, Shreveport, Soph.
 RODNEY RAY READHIMER, Shreveport, Soph.
 LINDA KAY REAGAN, Ruston, Jr.
 THOMAS D. REAGAN, Little Rock, Ark., Jr.



MICKEY CHARLES REAVIS, Slidell, Jr.
 JULIE ADAMS REDDEN, Shreveport, Fr.
 DEBRA KAY REED, Jonesboro, Fr.
 DENNY LYNN REED, Jonesboro, Soph.
 GLENDA DIANNE REED, Shreveport, Soph.



JOHN C. REEVES, Harrisonburg, Soph.
 STEVEN JAY REEVES, Slidell, Fr.
 TED WESLEY REEVES, Jonesboro, Fr.
 RANDALL TILDEN REID, Houma, Soph.
 JOANN REIS, Choudrant, Fr.

Underclassmen

JOHN P. REMY, Shreveport, Soph.
 DAVID RANDALL RENTROP, Lake Charles, Soph.
 SUSAN REUTZ, El Dorado, Ark., Jr.
 JANET ELIZABETH REYNOLDS, Alexandria, Fr.
 ROBERT DEWEY REYNOLDS, New Iberia, Jr.



MICHAEL SCOTT RHODES, Farmerville, Fr.
 TERRY W. RHODES, Arcadia, Fr.
 VERGIL HARRIE RHODES, Spearsville, Fr.
 HEZZIE RIALS, JR., Ferriday, Jr.
 MARY ANNETTE RICH, Shreveport, Soph.



ALBERT JOSEPH RICHARD, Lake Charles, Jr.
 BEVERLY KAYE RICHARD, Wisner, Soph.
 CHARLES EDMOND RICHARD, Columbia, Fr.
 DONNA RICHARD, Baton Rouge, Jr.
 RENEE SUEZETTE RICHARD, Ruston, Soph.



DOUGLAS RUSSELL RICHARDS, Tavernier, Fla., Jr.
 BRIAN KEITH RICHARDSON, Shreveport, Soph.
 DANIEL GORDON RICHARDSON, Converse, Soph.
 ELEANOR DIANE RICHARDSON, Shreveport, Soph.
 JAMES LAVOY RICHARDSON, Citronelle, Ala., Fr.



MARK GLYNN RICHARDSON, Keithville, Fr.
 SHARON LEE RICHARDSON, Alexandria, Fr.
 W. J. RICHARDSON, JR., Homer, Fr.
 BEVERLY JEANNETTE RICHMOND, Ruston, Soph.
 RONNIE P. RICHOUX, JR., Gretna, Jr.



RAND DOUGLAS REIDRICH, Ruston, Jr.
 ANNA C. RIFE, Ferriday, Fr.
 VICKI DIANE RIGGS, Homer, Jr.
 E. ANDREW RIKE, JR., Sulphur, Jr.
 CONNIE DIANNE RIKE, Sulphur, Soph.



ODIS REED RILEY, Franklinton, Jr.
 SHIRLEY MAE RILEY, Marion, Soph.
 WALTER D. RINER, Bossier, Fr.
 CHRISTY FLYNN RIPPETOE, Ruston, Jr.
 ARTHUR B. RISINGER, Spearsville, Fr.



VIRGINIA GRACE RISINGER, Spearsville, Soph.
 MARGARET VIRGINIA RIVES, Grand Cane, Soph.
 KENNETH EUGENE RIVET, Lecompte, Fr.
 DONNA LYNN ROARK, Delhi, Soph.
 MICHAEL E. ROBBINS, Shreveport, Jr.





LARRY D. ROBERSON, Ringgold, Jr.
 PAMELA KAYE ROBERSON, Quitman, Fr.
 PANDORA ROBERSON, Ringgold, Fr.
 JAMES TROY ROBERTS, Saline, Fr.
 JOHN CARROLL ROBERTS, Ruston, Soph.



RICHARD A. ROBERTS, JR., Baton Rouge, Soph.
 THOMAS STEVEN ROBERTS, Monroe, Soph.
 DANNY TULLOS ROBERTSON, Natchitoches, Soph.
 DAVID ALAN ROBERTSON, Lake Charles, Soph.
 DAVID CARGILE ROBERTSON, Ferriday, Fr.



DAWN ADELE ROBERTSON, Lake Charles, Fr.
 GREGORY L. ROBERTSON, Pineville, Soph.
 JOHN GORDEN ROBERTSON III, Ferriday, Jr.
 KAREN ANN ROBERTSON, Lake Charles, Soph.
 MILISSA DENISE ROBERTSON, Ville Platte, Fr.



RUSSELL JEROME ROBICHAUX, Raceland, Soph.
 CHARMANE ROBINS, Shreveport, Jr.
 VILLA LENORA ROBINS, Shreveport, Soph.
 ANGELA LYNN ROBINSON, Jonesboro, Fr.
 LOUIS WADE ROBINSON, Sieper, Fr.



REBECCA ANN ROBINSON, Shreveport, Soph.
 REBECCA BULLOCK ROBISON, Ringgold, Jr.
 TERRY LANE ROBINSON, Arcadia, Soph.
 TERRY RICHARD ROBINSON, Hineston, Fr.
 KIM YVONNE ROCKETT, Spearsville, Fr.



KIMELA LYNN ROCKETT, Spearsville, Soph.
 ADRIENNE J. RODGERS, Bernice, Jr.
 CRAIG HUNTER RODGERS, Palacios, Texas, Soph.
 JANICE LEE RODGERS, Sicily Island, Soph.
 STEVE RODGERS, Baton Rouge, Jr.



DIANE REBECCA RODRIGUE, Lake Charles, Soph.
 ELISA MARGARITA RODRIGUEZ, Bossier City, Fr.
 BARRY W. ROE, Houston, Texas, Fr.
 KEVIN MICHAEL ROETEN, Shreveport, Fr.
 CHIP ROGERS, Mansfield, Jr.



DAVID E. ROGERS, Farmerville, Fr.
 DEBRA J. ROGERS, El Dorado, Ark., Soph.
 JIM BOB ROGERS, Crossett, Ark., Fr.
 KIM E. ROGERS, Shreveport, Soph.
 STEPHEN EDWARD ROGERS, West Monroe, Fr.

Underclassmen

LINDA BANKSON ROSS, Ruston, Soph.
 RANDALL GENE ROSS, Minden, Jr.
 MARJORIE ANNE ROWE, Slidell, Soph.
 ROBERT KEVIN ROWELL, Shreveport, Jr.
 STEPHEN NORRIS ROWLAND, Wallisville, Texas, Fr.



BECKY LYNN ROY, Tallulah, Fr.
 J. BRANDON ROY, Shreveport, Fr.
 PATRICIA J. ROY, Ruston, Jr.
 PIERRE JEAN RUBBEN, Shreveport, Fr.
 GEORGE VICTOR RUDOLPH, Ruston, Fr.



SHARON G. RUIZ, Baton Rouge, Fr.
 KEITH KEVIN RUMOHR, Haughton, Soph.
 SHANNON MARIE RUSCK, Chalmette, Soph.
 BRYAN WADE RUSSELL, Rayville, Fr.
 J. KYLE RUSSELL, Winnsboro, Fr.



JANICE R. RUSSELL, Bernice, Soph.
 JILL RUTHERFORD, Shreveport, Fr.
 MICHAEL WAYNE RUTHERFORD, Alexandria, Soph.
 MARK ALLEN RYALS, Converse, Fr.
 TRICIA RYAN, Bossier, Fr.



RANDOLPH WALEED SAFADY, Killeen, Texas, Soph.
 PAUL MICHAEL SAIZAN, Port Barre, Fr.
 WILLIAM KENNETH SALES, DeRidder, Fr.
 RICKEY SALTER, Ringgold, Soph.
 DONALD RAY SALTS, Shreveport, Fr.



SUSAN ELIZABETH SAMPLE, Lake Charles, Fr.
 DAWSON GLENN SAMUEL, Minden, Fr.
 ROBERT SAMUELS, Shreveport, Soph.
 ALLEN LEO SANCHEZ, Oak Grove, Fr.
 DANNY RAY SANCHEZ, Alexandria, Fr.



CHRISTOPHER WAYNE SANDERS, Arcadia, Fr.
 JANET KAY SANDERS, Jonesboro, Fr.
 JERRI E. SANDERS, Bernice, Jr.
 KATHRYN ROSE SANDERS, Shreveport, Soph.
 LATISHA JANE SANDERS, Haughton, Jr.



PATRICIA VAE SANDERS, Sulphur, Fr.
 ROGER WAYNE SANDERS, Olla, Soph.
 SUSAN ANN SANDERS, Ruston, Soph.
 BEVERLY ARLEEN SANDIFER, Bossier City, Jr.
 M. KIM SANDIFER, Metairie, Soph.





DARLA GAY SANFORD, Calhoun, Fr.
 SHERI ANN SANFORD, Shreveport, Fr.
 REYNALDO ISAAC SANIAGO, DeRidder, Soph.
 DEXTER REVERA SAPP, Arcadia, Soph.
 DEBRA LEE SARGENT, Haughton, Soph.



RANDY PAUL SARRADET, Jennings, Soph.
 GEORGE MADISON SARTOR, West Monroe, Fr.
 MELEA SAUCE, Lake Charles, Soph.
 CHERYL RENE SAUNDERS, Spearsville, Soph.
 KATHRYN ELAINE SAUNDERS, Shreveport, Fr.



KIMBERLY KAY SAUNDERS, Lafayette, Soph.
 TERI KAY SAUNDERS, Strong, Ark., Fr.
 BYRON DEAN SAVILL, Bossier City, Soph.
 TERRY LANE SAVILL, Bossier City, Fr.
 SPENCER ALLEN SAVOIE, Lake Charles, Jr.



ROBERT SAYERS, Ruston, Soph.
 WARREN EDGAR SAYES, Alexandria, Fr.
 MATTHEW KEVIN SCALLAN, River Ridge, Soph.
 KIMBERLI ANN SCHAUB, Jeffersonville, Indiana, Fr.
 LORRAINE M. SCHELL, Sulphur, Soph.



KIM JOSEPH SCHEXNAYDER, New Orleans, Soph.
 ALICE MARIE SCHLENKER, Covington, Fr.
 PATRICIA FAYE SCHMIDT, Hodge, Soph.
 PATRICIA RENEE SCHMIDT, Bossier City, Soph.
 BETH LYNNE SCHOENBRUN, New Orleans, Fr.



HAROLD EDWARD SCHOEPFLIN, Ruston, Soph.
 BELINDA LEE SCHOOLER, Ferriday, Fr.
 GERLEINE WALDEN SCHOONOVER, Quitman, Soph.
 HANS EVERARD SCHULLER, Metairie, Jr.
 RALPH L. SCHUMANN, Mandeville, Soph.



LISA GAYE SCHURMAN, Shreveport, Fr.
 GAIL C. SCHWARTZENBURG, Baton Rouge, Fr.
 ROGER ALLEN SCOBAY, Marrero, Jr.
 CINDY CORRINE SCORSONE, Bossier City, Fr.
 ADDIE MAE SCOTT, Dubberly, Soph.



ANN KAY SCOTT, Shreveport, Jr.
 ANNIE JEWELL SCOTT, Dubberly, Soph.
 LINDA FAYE SCOTT, Morrow, Soph.
 RACHEL LYNN SCOTT, Shreveport, Fr.
 RUSSELL LEVELL SCOTT, Mangham, Fr.

Underclassmen

SUSAN MARIE SCOTT, Shreveport, Soph.
 THOMAS A. SCOTT II, Ruston, Jr.
 DAVID LEE SCROGGINS, Bossier City, Fr.
 DEBRA SUE SEALE, Baton Rouge, Fr.
 BILLIE GLEN SEAMANS, McGehee, Ark., Fr.



JACK CANDLER SEARCY III, Shreveport, Soph.
 SARA REBEKAH SEELIGER, Homer, Jr.
 CATHERINE FRANCES SEILEY, Ferriday, Jr.
 MICHAEL M. SELLAR, West Monroe, Fr.
 PHILIP MAURICE SENTER, Bossier City, Jr.



SHIRLEY MARIE SEWELL, Coushatta, Fr.
 GARY MICHAEL SEYMOUR, Slidell, Jr.
 CAROL KATHY SHACKELFORD, Monroe, Soph.
 RUSSELL EUGENE SHACKELFORD, Luling, Soph.
 CARY LYNN SHAND, New Orleans, Fr.



KATHERINE SUE SHANNON, Dubach, Fr.
 THERESA MARIE SHARP, Farmerville, Fr.
 SHARON KIM SHARPE, Tallulah, Fr.
 MICHAEL CHARLES SHAW, Wisner, Fr.
 ROBERT GENE SHAW, Minden, Jr.



SUSAN MELINDA SHAW, Princeton, Soph.
 ROBERT S. SHELL, Vidalia, Fr.
 MARK VANCE SHELTON, Winnfield, Soph.
 JOHN CLINTON SHEPARD, West Monroe, Jr.
 CONNIE L. SHERIDAN, Bastrop, Fr.



JOSEPH C. SHIELDS, Quitman, Jr.
 PATRICIA LYNN SHIREY, Bernice, Soph.
 MICHAEL LYNN SHOFFNER, Carthage, Texas, Jr.
 REBECCA LOU SHOLAR, Selma, Ala., Jr.
 DAVID ASHTON SHOLTE, Bossier City, Soph.



PAUL M. SHORTS, Waukesha, Wis., Jr.
 LYNNETTE SHOWS, Tallulah, Soph.
 MANHAL MAAZ SHUKAYR, Jonesboro, Soph.
 DAVID MICHAEL SHURLEFF, Springhill, Soph.
 RANDALL S. SIBLEY, Baker, Jr.



LINDA ELIZABETH SIKES, Shreveport, Fr.
 BETTY SUZANNE SIMMONS, Jackson, Miss., Fr.
 CATHERINE SIMMONS, Monroe, Jr.
 DEVANE T. SIMMONS, Ruston, Soph.
 GREGORY JOE SIMMONS, Springhill, Soph.





KENNETH LYNN SIMMONS, Shreveport, Soph.
 RANDALL ALLEN SIMMONS, Lillie, Fr.
 BARBARA ANITA SIMMS, Quitman, Jr.
 BOBI ELL SIMMS, Shreveport, Fr.
 WILLIAM MICHAEL SIMON, Shreveport, Fr.



CLAUDIA ANN SIMONETTI, Alexandria, Jr.
 ELTON EUGENE SIMPSON, Springhill, Fr.
 RHONDA JOAN SIMPSON, Arcadia, Jr.
 DEBORAH GAYLE SIMS, Shreveport, Fr.
 BONNIE SUE SINGER, Bossier City, Jr.



STEVEN ARCHIE SINGLETARY, Shreveport, Soph.
 BILLY LEON SINGLETON, Lake Charles, Soph.
 GRADY L. SINGLETON, Farmerville, Fr.
 CELESTE SIPES, Shreveport, Soph.
 JANICE RENEE SISEMORE, Clay, Jr.



PAULA VERINE SISEMORE, Clay, Soph.
 ALBERT BERTON SISSON, JR., Mer Rouge, Jr.
 VICKY SKAINS, Junction City, Jr.
 ANNE IRENE SKILLESTAD, New Orleans, Fr.
 CHARLES THOMAS SKINNER, El Dorado, Ark., Fr.



JAMES TERRY SLACK, Bossier City, Jr.
 MICKEY JOE SLACK, Cotton Valley, Soph.
 TONY R. SLACK, Cotton Valley, Soph.
 BETH SLADE, Bastrop, Jr.
 JAMES LEWIS SLAUGHTER, Baker, Soph.



JAMES RUPERT SLEDGE, Arcadia, Jr.
 ALAN DENNIS SMALL, Whitehall, Pa., Fr.
 ARTHUR WHITFIELD SMART, JR., Baton Rouge, Fr.
 CONNIE SUZETTE SMILEY, Springfield, Fr.
 AUDREY KAY SMITH, Monroe, Fr.



BEVERLY JEAN SMITH, Shreveport, Fr.
 BIFF PEARSON SMITH, El Dorado, Ark., Fr.
 BRUCE MARION SMITH, Jonesboro, Soph.
 CAROL ANN SMITH, Houston, Tex., Jr.
 CHARLES VERNON SMITH, West Monroe, Jr.



CLAUDE EDWARD SMITH, Shreveport, Jr.
 DIANNE SMITH, Dubach, Soph.
 ELIZABETH ANN SMITH, Shreveport, Fr.
 EVERETT RAY SMITH, JR., Marion, Fr.
 GIL McDEE SMITH, Bossier City, Fr.

Underclassmen

H. RYALL SMITH, JR., Bossier City, Soph.
 JENNIFER ANN SMITH, Monroe, Fr.
 JERI SUE SMITH, Baton Rouge, Fr.
 JEANIE MARIE SMITH, Pineville, Soph.
 JOHN ALLEN SMITH, Shreveport, Soph.



JULIA ANN SMITH, Wildsville, Fr.
 JULIE ANN SMITH, Nashville, Tenn., Fr.
 KAY CHARLOTTE SMITH, Baton Rouge, Fr.
 MELANIE CAROL SMITH, Shreveport, Fr.
 MICHELL DELAINE SMITH, Shreveport, Fr.



NANCY ELLEN SMITH, Pineville, Jr.
 PENI SMITH, Ruston, Jr.
 ROBERT DEAN SMITH, Winnfield, Fr.
 ROBERT GEORGE SMITH, Bossier City, Soph.
 ROBERT JAMES SMITH, Slidell, Fr.



ROSE M. SMITH, Jonesboro, Fr.
 ROSE MARIE SMITH, Springhill, Soph.
 ROSE MARY SMITH, Shreveport, Fr.
 ROYCE ELLIS SMITH, Merryville, Soph.
 SALLY MARYSE SMITH, Plain Dealing, Fr.



SARAH-JANETTE SMITH, Barksdale A.F.B., Fr.
 SHEILA GAIL SMITH, Shreveport, Soph.
 SHEILA LEA SMITH, Pineville, Fr.
 STEPHEN PARKES SMITH, Bossier City, Fr.
 SUSAN ELEANOR SMITH, Alexandria, Soph.



TERRY PRICE SMITH, Mooringsport, Jr.
 THERESA M. SMITH, Cut Off, Soph.
 TIMOTHY STERLING SMITH, Mooringsport, Fr.
 TOMMY LAVON SMITH, Farmerville, Soph.
 VICKEY LYNN SMITH, Pine Prairie, Fr.



VICKY LYNN SMITH, Pineville, Soph.
 VIVECA FRANCESCA SMITH, Shreveport, Fr.
 DEBRA SUE SMIDER, Bastrop, Jr.
 JOHNNY W. SMIDER, Bastrop, Fr.
 ELIZABETH KATHLEEN SNOW, Shreveport, Jr.



PAULA JEAN SNOW, Alexandria, Fr.
 MARY M. SOLE, Nicholasville, Kentucky, Fr.
 DOTTIE NELL SOLESBEE, Minden, Fr.
 GUILLERMO R. SORIANO, Tioga, Jr.
 ROGER ALAN SOUTER, Springhill, Fr.





TRINA JEAN SOUTHALL, Shreveport, Soph.
 LINDA J. SOUTHERN, Monroe, Soph.
 CATHY SPADARO, New Orleans, Jr.
 DOUGLAS ROBERT SPADE, Monroe, Fr.
 BRENDA JOY SPANN, Bastrop, Soph.



ROY LEE SPANN, JR., West Monroe, Fr.
 PAMELA KAY SPENNAGEL, College Station, Tex., Soph.
 TERRY JAMES SPARTZ, Barksdale AFB, Fr.
 JULIE ELIZABETH SPATAFORA, Monroe, Fr.
 CONNIE L. SPEAR, Bastrop, Fr.



DENNIS EUGENE SPEARMAN, Shreveport, Fr.
 GARY WYATT SPEIGHTS, Longstreet, Fr.
 PATRICIA ANNE SPELLMAN, Monroe, Jr.
 JOHN WESS SPENCE, Monroe, Fr.
 RANDY ARNOLD SPENCE, Monroe, Fr.



JAMES ALAN SPENCER, Franklinton, Soph.
 GARY NEIL SPEYRER, Houston, Tex., Soph.
 GEORGE DAVID SPILKER, Shreveport, Jr.
 DAVID PATRICK SPILLERS, Leesville, Soph.
 THOMAS DELTON SPILLERS, Chatham, Jr.



ROBERT LEONARD SPOONER, Bossier City, Soph.
 BILL SPURGEON, Carthage, Tex., Fr.
 DAVID DUANE STAGG, Port Barre, Jr.
 PAULA ANNETTE STALNAKER, Tioga, Soph.
 JIMMY LYNN STANDLEY, Ruston, Jr.



BETTY ELAINE STARNES, Sulphur, Jr.
 BRENDA LANELL STATON, Haughton, Fr.
 JULIE ANN STEDMAN, Bastrop, Fr.
 PATRICIA KANE STEELE, Shreveport, Soph.
 PATTY ANN STEHR, Pineville, Fr.



PAMELA JEAN STEINMAN, Shreveport, Fr.
 CATHY HELEN STELES, Baton Rouge, Fr.
 MICHAEL D. STEPHAN, Tioga, Soph.
 BONNIE ALYSIA STEPHENS, Converse, Soph.
 CINDY LOU STEPHENS, Bossier City, Fr.



ELIZABETH DIANNE STEPHENS, Shreveport, Jr.
 JAMES D. STEPHENS, Longview, Tex., Fr.
 PAUL THOMAS STEPHENS, Shreveport, Fr.
 SUSAN ANN STEPHENS, Bossier City, Fr.
 FLOYD BARHAM STERLING, Springhill, Soph.

Underclassmen

W. EDWARD STERLING, Little Rock, Ark., Jr.
 DAVID M. STEVENS, Baton Rouge, Fr.
 D'ARCY RICHARD STEVENS, Summerfield, Jr.
 AZZIE LEVON STEVENSON, Homer, Jr.
 ANITA LOUISE STEWART, Bossier City, Fr.



E. SCOTT STEWART, Gibsland, Soph.
 JAMES MICHAEL STEWART, Shreveport, Fr.
 KAREN RUTH STEWART, Grambling, Jr.
 LINDA KAY STEWART, Shreveport, Fr.
 MARY ANN STEWART, Baton Rouge, Soph.



WILLIAM THOMAS STOCKMANN, New Orleans, Fr.
 JOHN BAKER STOKES, Sulphur, Soph.
 SANDRA KAY STOKES, Bossier, Fr.
 PHILIP ROSS STONECIPHER, Shreveport, Soph.
 JOSEPH CHARLES STONEY, Bossier, Soph.



MELANIE GAYE STOREY, Arcadia, Fr.
 ANGI L. STORY, Tallulah, Fr.
 MARTHA JANE STOUT, Baton Rouge, Fr.
 RANDY DEAN STOUT, Lake Charles, Fr.
 SANDY ANN STOUR, Ft. Worth, Texas, Soph.



ROBBIE LANELLE STRAUGHTER, Ruston, Soph.
 LINDA GAYLE STREETMAN, West Monroe, Jr.
 LAURIE KAY STRICKLAND, Baton Rouge, Fr.
 THOMAS KEITH STRICKLAND, Shreveport, Soph.
 VIVIAN JOYCE STRINGFELLOW, Ruston, Fr.



STEPHEN WAYNE STROM, Springhill, Fr.
 DOROTHY ELIZABETH STROZIER, Shreveport, Soph.
 LAWANA GAIL SUGGS, Shreveport, Fr.
 DERYL E. SULLIVAN, Saline, Fr.
 JEANNE LOUISE SULLIVAN, Shreveport, Soph.



JOHN ARTHUR SULLIVAN, Ferriday, Soph.
 VICKI CHERYL SULLIVAN, Vivian, Jr.
 DEBORAH DENISE SUMLER, Monroe, Fr.
 CAROL SUMMERS, Vivian, Fr.
 CHRISTINE LEE SUMNER, Ruston, Soph.



HOLLIS KIMBLE SUMRALL, Shreveport, Soph.
 GERALD RAYMOND SUTHOFF, Slidell, Fr.
 JOHN EDWARD SUTTON, Shreveport, Fr.
 JANINE LYNN SVIGEL, Shreveport, Fr.
 GEORGE FRANKLIN SWAIN, Alexandria, Fr.





MARK S. SWANSON, Alexandria, Fr.
 ELIZABETH ANNE SWEENEY, Shreveport, Soph.
 KERRY MARIE SWEENEY, Mandeville, Fr.
 LLOYD KEITH SWILLEY, Pensacola, Fla., Fr.
 LINDA CAROL SWINNEY, Bastrop, Fr.



MARION KYLE SWOOPE, Sulphur, Fr.
 PAMELA JEAN SYKES, Shongaloo, Fr.
 STEVEN HARVEY SYKES, Ruston, Jr.
 REBECCA RUTH SZABO, Lafayette, Fr.
 GWENDOLYN DENISE TABB, Monroe, Fr.



CYNTHIA ANN TABOR, Shreveport, Fr.
 VICTOR ALLEN TABOR, Springhill, Jr.
 BRIAN R. TADLOCK, Shreveport, Fr.
 ALISON M. TAIT, Shreveport, Soph.
 MIKE STEVE TALAMBAS, Alexandria, Fr.



CATHERINE CECILE TALIAFERRO, Shreveport, Fr.
 JANIE LYNN TALIAFERRO, Winnsboro, Fr.
 WILLIAM DAVID TALTON, Homer, Soph.
 LINDA FAYE TAPPIN, Collinston, Fr.
 LUCY ANNE TARVER, Jonesboro, Ark., Soph.



SANDRA RENEE TARVER, Bastrop, Soph.
 GREGG ALAN TATUM, Bossier City, Soph.
 BEVERLY J. TAYLOR, Shreveport, Fr.
 DONNA JEANNE TAYLOR, Downs ville, Jr.
 FRANKLIN LARRY TAYLOR, Bossier City, Fr.



IRA THOMAS TAYLOR, JR., Ruston, Soph.
 JAMES EDWARD TAYLOR, Forney, Tex., Soph.
 JAMES GLENN TAYLOR, Camden, Ark., Soph.
 JANA LYNN TAYLOR, Springhill, Fr.
 KIM MARVIN TAYLOR, Shreveport, Fr.



MARGARET TAYLOR, Clayton, Soph.
 MARILYN KAY TAYLOR, Marion, Fr.
 MATTHEW ALLAN TAYLOR, Camden, Ark., Soph.
 MILDRED VERONA TAYLOR, Waterproof, Soph.
 ROBERT DEAN TAYLOR, Minden, Fr.



ROBERT LEWIS TAYLOR, Shreveport, Jr.
 RUTH TAYLOR, West Monroe, Jr.
 SAMMY LOUIS TAYLOR, Shreveport, Fr.
 WANDA JOYCE TAYLOR, Shreveport, Jr.
 EDITH DEANNE TEDDER, Lake Providence, Soph.

Underclassmen

HERMANN RANDALL TEEKELL, Bossier City, Fr.
 DOROTHY LOUISE TELLIS, Ruston, Jr.
 MELONY SHAW TEMPLIM, Ruston, Fr.
 JOHN F. TEMPLIN, Ruston, Jr.
 DESMA JEAN TETTLETON, Mandeville, Fr.



PETE GUS THEO, Shreveport, Jr.
 SHERYL LYNN THEIS, Shreveport, Jr.
 THERESA ANNE THEVENOTE, Marksville, Fr.
 ELIZABETH DEBORAH THOM, Baton Rouge, Jr.
 PAULA CLAIRE THOM, Baton Rouge, Fr.



TODD G. THOMA, Shreveport, Fr.
 CHARLES LEON THOMAS III, Shreveport, Soph.
 CYNTHIA JEAN THOMAS, Houston, Texas, Soph.
 DEBRA ANN THOMAS, Bunkie, Fr.
 EARNA DEON THOMAS, Shreveport, Fr.



JIMMY WILLIAM THOMAS, Ferriday, Fr.
 JOEY ALLAN THOMAS, Ruston, Fr.
 LINDA JEAN THOMAS, Ferriday, Soph.
 MACK MORAN THOMAS, Columbia, Jr.
 MARK CLAYTON THOMAS, Oak Grove, Fr.



SUSAN THOMAS, Gibsland, Jr.
 VIVIAN ANN THOMAS, Ruston, Soph.
 CYNTHIA SAWN THOMLEY, Monroe, Fr.
 CHERYL LYNN THOMPSON, Quitman, Fr.
 CHRISTIAN OSKAR THOMPSON, Olla, Fr.



ELIZABETH DONELLE THOMPSON, Shreveport, Fr.
 JOHN R. THOMPSON, Shreveport, Fr.
 TERI JANE THOMPSON, Ruston, Jr.
 VICKI TARYN THOMPSON, Benton, Fr.
 MILDRED LYNELL THORNTON, Dry Prong, Fr.



PAULA ELIZABETH THORNTON, Sulphur, Jr.
 ROCKY WAYNE THRASH, Shongaloo, Fr.
 TED R. THRONEBERRY, Little Rock, Ark., Fr.
 BECKY ANN THURLKILL, El Dorado, Ark., Fr.
 CHAROLETTE JEANEENE THURSTON, Marion, Soph.



LEON MICHAEL THURMON, Shreveport, Fr.
 WILLIAM CURT THURMON, Shreveport, Fr.
 MARY ANN TIDWELL, Shreveport, Fr.
 JAY RANDALL TIDWELL, Springhill, Fr.
 ROBERT WILLIAM TIETJE, Roanoke, Fr.





CAROL JANE TILLEY, Shreveport, Fr.
 KAREN BETH TILLMAN, Sulphur, Fr.
 ALBERT W. TIMS, Shreveport, Fr.
 JAMES LARRY TIMS, Wisner, Jr.
 CARLENE RENEE TINGLE, Jamestown, Fr.



DORIS ANNETTE TINGLE, Shreveport, Jr.
 KATHLEEN JANICE TIPPETT, Blanchard, Fr.
 SUSAN ANN TIPPETT, Homer, Soph.
 DAVID LEWIS TODD, Shreveport, Soph.
 RODNEY J. TOELKES, Minden, Fr.



ELIZABETH TOLAR, Keithville, Fr.
 GEORGE KENNETH TOMKIES II, Shreveport, Soph.
 JANET LYNN TOMLINSON, Haynesville, Fr.
 ALAN L. TOMS, Shreveport, Soph.
 MARTIN WADE TOMS, Saline, Fr.



JERRY BRENT TONEY, Shreveport, Fr.
 JEFFREY ROSS TOOMER, Greenwell Springs, Fr.
 MELISSA TORBET, Homer, Soph.
 DORIS JEAN TOWELL, Arcadia, Fr.
 ROBEE ELIZABETH TOWNS, Gibsland, Jr.



WILLIAM SCOTT TOWNS, Shreveport, Jr.
 JANET RUTH TOWNSEND, Bunkie, Soph.
 JOYCELYN ROXANE TOWNSEND, Arcadia, Jr.
 MICHAEL DAVID TOWNSEND, Pine Bluff, Ark., Fr.
 OSWALD TOWNSEND, Arcadia, Soph.



MARK ALAN TOWNSON, Shreveport, Fr.
 MICHAEL JOSEPH TRAUTH, New Orleans, Fr.
 CHARLES LEN TRAXLER, Monroe, Fr.
 CHARLES ANDREW TRAYLOR, West Monroe, Fr.
 JO D. TRAYLOR, Ruston, Jr.



KATHY ANN TRAYLOR, Port Barre, Soph.
 PAUL DAVID TRIMBLE, Ruston, Soph.
 ROBERT ALLEN TRIPLETT, Bossier City, Soph.
 GLORIA DIANE TREVILLION, Waterproof, Fr.
 PAMELA ANN TRISLER, Ruston, Soph.



ALBERT B. TUCKER, Minden, Fr.
 JAMES KEE TUCKER, Winnsboro, Jr.
 LARRY NEAL TUCKER, Winnsboro, Fr.
 TERRY LEE TUCKER, Ruston, Jr.
 PHILLIP WAYNE TUGGLE, Jonesboro, Ga., Fr.

Underclassmen

CARON YVONNE TULLOS, Lake Providence, Fr.
 HOWARD WAYNE TULLOS, Kilbourne, Soph.
 KARLA JEAN TUMA, Libuse, Fr.
 JOHN PAUL TURLEY, Shreveport, Jr.
 RICHARD HAMPTON TURNAGE, Bossier City, Fr.



LAURA ANN TURNER, Mansfield, Fr.
 MARTHA JUNE TURNER, Mansfield, Jr.
 STEVEN EDWARD TURNER, Homer, Fr.
 GARY ARTHUR TUTTLE, New Orleans, Fr.
 REBECCA EILEEN TWITCHELL, Vivian, Soph.



CONNIE JOYCE TYLER, Springhill, Fr.
 CYNTHIA JANE TYLER, Jonesboro, Fr.
 DAVID F. TYLER, JR., Palmyra, Pa., Jr.
 MARY ANN TYLER, Choudrant, Jr.
 REBECCA LANET TYLER, Jonesboro, Soph.



VICKI DIANE TYLER, Palmyra, Pa., Jr.
 CHARLOTTE G. TYSON, Shreveport, Jr.
 MARY LAVONNE TYSON, Boyce, Jr.
 PAUL WILLIS ULI, Shreveport, Soph.
 MICHAEL R. ULMER, Shreveport, Soph.



CLINTON DOUGLAS UPPERMAN, Springhill, Fr.
 VALERIE MELODEY VALLERG, Pollock, Soph.
 ALMA JEAN VANCE, Mansfield, Fr.
 KATHY ANN VANCE, Ruston, Fr.
 MICHAEL D. VANCE, Ruston, Jr.



HERMAN JAN VANDERWAL, Shreveport, Jr.
 MICHAEL C. VANDEWATER, Humble, Tex., Soph.
 JAMES WARREN VANHOOK, Shreveport, Fr.
 KARLA SUE VANHOY, Shreveport, Fr.
 TEDDY THOMAS VARWIG, Pineville, Fr.



MICHAEL BRYAN VASKO, Shreveport, Jr.
 DEBBIE VAUGHAN, Fayetteville, North Car., Jr.
 KREINGSAK VEERAPRAME, Bangkok, Thailand, Jr.
 DANETTE ANN VEILLON, Pine Prairie, Fr.
 DEBORAH KELLEY VENABLE, Ruston, Soph.



VALERIE ELAINE VERNON, Shreveport, Fr.
 GRANT JOSEPH VIDRINE, Lake Charles, Fr.
 PEGGY ANN VINING, Oakdale, Fr.
 CAROL RENE VOLENTINE, Shreveport, Soph.
 HENRY ALFRED VOLENTINE III, Columbia, Soph.





JOHN DAVID VOSS, Shreveport, Fr.
 PATSY LAVERNE VOSS, Ruston, Fr.
 DALE WALTER WADE, Shreveport, Fr.
 TAIN WADE, Bossier, Jr.
 MICHAEL JOSEPH WAGNES, Marshall, Texas, Fr.



DAVID LEE WAITE, Bossier City, Fr.
 ELIZABETH LOUISE WALDO, New Orleans, Fr.
 WILLIAM D. WALDRIP, Shreveport, Jr.
 BEVERLY ANN WALKER, Jonesboro, Jr.
 CARLA LYNN WALKER, Tallulah, Fr.



CATHY JO WALKER, Shreveport, Fr.
 CHERYL LYNN WALKER, Sulphur, Fr.
 DEBORAH DAWN WALKER, Minden, Fr.
 DONNA ANN WALKER, Tallulah, Jr.
 JOE FRANKLIN WALKER, Slidell, Fr.



MARY JANE WALKER, Monroe, Fr.
 SHERLEY ANN WALKER, Monroe, Fr.
 CAMILLE KATHRYN WALKUP, Shreveport, Soph.
 LIZA MARIE WALL, Monroe, Fr.
 WILLIAM ALAN WALL, Vidalia, Fr.



FAYE L. WALLACE, Stonewall, Fr.
 PAMELA JEAN WALLACE, Slidell, Soph.
 STEPHEN MICHAEL WALLACE, Slidell, Fr.
 KAREN KAY WALLER, Shreveport, Fr.
 KATHRYN VIRGINIA WALLIS, Lafayette, Jr.



MICHAEL LEE WALPOLE, Ruston, Soph.
 GARRETT HICKEY WALSH, JR., Zwolle, Fr.
 BONITA JOYE WALTERS, Minden, Soph.
 FERMAN L. WALTERS, Minden, Fr.
 BRON WALTER WARD, Shreveport, Jr.



STEPHEN FORREST WARD, Bossier City, Fr.
 CAROLYN ANNETTE WARDELL, Shreveport, Soph.
 DARRYL VANCE WARNER, JR., Slidell, Fr.
 LYNN SMITH WARNOCK, Minden, Jr.
 GEORGE ENORY WARREN, Smackover, Ark., Fr.



JUDY LYNN WARREN, West Monroe, Jr.
 WILLIAM RICKY WARREN, Castor, Soph.
 BARRY LANE WASHAM, Tallulah, Soph.
 FRANK SINATRA WASHINGTON, Marion, Jr.
 JIMMY DWAYNE WASHINGTON, Springhill, Soph.

Underclassmen

LOUIS EMANUEL WASHINGTON, Pineville, Soph.
 RUTHIE LEE WASHINGTON, Bastrop, Fr.
 CHRIS HARRIS WATERMAN, Shreveport, Jr.
 MARGARET E. WATERS, Baton Rouge, Soph.
 AUBREY LEVELL WATKINS, Bastrop, Jr.



MICHAEL L. WATLEY, Bernice, Soph.
 ANITA FOLVEY WATSON, Lake Charles, Fr.
 BRIGITTE WATSON, Shreveport, Soph.
 JOHN DAVID WATSON, Homer, Jr.
 JOHN WILSON WATSON III, Bossier City, Soph.



SUSAN ELAINE WATSON, Bastrop, Soph.
 TERESA JANE WATSON, River Ridge, Jr.
 TERRY MELVIN WATSON, Doyline, Soph.
 VICKI JO WATSON, Bossier City, Fr.
 MARIJO JEAN WATT, Shreveport, Fr.



RUSSELL CREWSON WATTERS, Port Charlotte, Fla., Jr.
 WILLIAM WATTS, El Dorado, Ark., Soph.
 RAY E. WEAVER, Metairie, Jr.
 DIANE WEBB, Minden, Jr.
 ESSIE LEE WEBB, Minden, Jr.



FRANK WEBB, O'Fallon, Ill., Fr.
 LEONARD JEROME WECHTER, Barksdale AFB, Soph.
 BILLY WAYNE WEEKS, Winnboro, Fr.
 THOMAS LANE WEEKS, Tallulah, Fr.
 EUGENE MARCUS WEIR, Baton Rouge, Jr.



JEFF R. WEISSMANN, Covington, Soph.
 GERRY M. WELDON, Shreveport, Soph.
 WALTER MITCHELL WELLER, St. Francisville, Fr.
 JACK DAVID WELLMAN, Perth, Western Australia, Jr.
 GREGORY SMITH WEST, Spearsville, Fr.



JAMES HAROLD WEST, Monroe, Fr.
 KATHY DIANNE WEST, Shreveport, Jr.
 LEROY WEST, Oak Grove, Soph.
 ROGER GREGG WEST, Slidell, Fr.
 TIMOTHY R. WEST, Spearsville, Soph.



LOUIS RICHARD WESTERBURG, JR., Melbourne, Fla., Jr.
 ROBERT LLOYD WESTOVER, Shreveport, Fr.
 LYNN WHEELER, Monroe, Jr.
 NANCY LU WHITARD, Dubach, Soph.
 CHERYL DENISE WHITE, Monroe, Fr.





CYNTHIA ANN WHITE, Zachary, Jr.
 DANE L. WHITE, Pineville, Soph.
 DAVID ALLEN WHITE, New Orleans, Soph.
 DAVID LYNN WHITE, Bossier City, Soph.
 DEBRA JEAN WHITE, Monterey, Soph.



IDA JANICE WHITE, Ferriday, Jr.
 JO ANN WHITE, Shreveport, Fr.
 KAREN JAYNE WHITE, Shreveport, Jr.
 KATHY FOMBY WHITE, Springhill, Fr.
 KENNETH W. WHITE, Monroe, Soph.



LINDA JANE WHITE, Pollock, Fr.
 MARK S. WHITE, Bossier City, Fr.
 MELVIN R. WHITE, Homer, Fr.
 MICHAEL BLAKE WHITE, Baton Rouge, Jr.
 MICHAEL RAY WHITE, Benton, Fr.



PATRICIA LYNN WHITE, West Monroe, Soph.
 ROBERT HENLEY WHITE, Zachary, Jr.
 ROGER NORMAN WHITE, Monroe, Fr.
 SHERRY F. WHITE, Elm Grove, Fr.
 PHILIP STUART WHITEHEAD, Winnfield, Fr.



RONALD WAYNE WICKER, Shreveport, Fr.
 JIMMY LEON WIGGINS, Vidalia, Soph.
 RAYMOND M. WIGGINS, Ringgold, Fr.
 STEPHEN CLAUDE WIGGINS, Shreveport, Fr.
 WYATT O. WIGGINS II, Soudheimer, Soph.



PAMELA SUE WILCOX, Grand Cane, Jr.
 JOSEPH C. WILEY, Gonzales, Fr.
 KATHERINE ELIZABETH WILHELM, St. Croix, USVI, Fr.
 SUE ELLEN WILDERSON, Doyline, Soph.
 DANIEL LYNN WILKINS, Lake Charles, Fr.



MARY MICHAL WILKINSON, Jackson, Tenn., Jr.
 LOUIS DARYL WILLCOTT, Slaughter, Fr.
 DAVID LEWIS WILLEFOR, Longview, Texas, Fr.
 CATHERINE ANN WILLETT, West Monroe, Jr.
 DEBRA RENEA WILLETT, Ruston, Fr.



BONNIE RENE WILLIAMS, Leesville, Fr.
 BRUCE W. WILLIAMS, Mandeville, Fr.
 CHARLOTTE DENISE WILLIAMS, Monroe, Fr.
 CONNIE YVONNE WILLIAMS, Homer, Fr.
 DAVID GILES WILLIAMS, Monroe, Jr.

Underclassmen

DEBRA J. WILLIAMS, Tallulah, Jr.
 EDITH ROSE WILLIAMS, Monroe, Jr.
 GARY M. WILLIAMS, Houston, Tex., Fr.
 GUY TAYLOR WILLIAMS, El Dorado, Ark., Fr.
 JAMES WILMER WILLIAMS, Baker, Soph.



JOSEPH DIXON WILLIAMS, Minden, Soph.
 JOYCE MARIE WILLIAMS, Shreveport, Fr.
 KATHERINE WILLIAMS, Ruston, Fr.
 LARRY STEPHEN WILLIAMS, Leesville, Fr.
 LILLIE BEATRICE WILLIAMS, Dubach, Fr.



LINDA DIANE WILLIAMS, Minden, Fr.
 RAY ANTHONY WILLIAMS, Shreveport, Fr.
 RONALD DAVID WILLIAMS, Leesville, Jr.
 TINA JANICE WILLIAMS, Jonesboro, Fr.
 WILLIE LEE WILLIAMS, Ringgold, Fr.



DENISE JEAN WILLIAMSON, Ruston, Fr.
 KATHY LYNN WILLIAMSON, Dubach, Jr.
 STEVEN SCOTT WILLIAMSON, Vivian, Fr.
 JAMES L. WILLIS, Shreveport, Soph.
 NANCY J. WILLIS, Opelousas, Soph.



RONALD DOYLE WILLOUGHBY, Plain Dealing, Jr.
 BRUCE GORDON WILLSON, JR., Monroe, Soph.
 ANDREA DALE WILSON, Shreveport, Soph.
 DARICK STANLEY WILSON, Monroe, Fr.
 DAVIS MILNER WILSON, Austin, Tex., Soph.



JERRY DAYTON WILSON, Vivian, Soph.
 KEITH CHARLES WILSON, Ruston, Jr.
 RUPERD EICHHOLTZ WILSON, Rochester, N.Y., Fr.
 TIMOTHY WAYNE WILSON, New Orleans, Fr.
 MILDRED SAYERS WILTCHER, El Dorado, Ark., Jr.



DEBORAH P. WIMBERLY, Castor, Jr.
 DEBRA ANN WINCHESTER, Lafayette, Fr.
 RANDY A. WINGARD, Shreveport, Fr.
 JAMES EDWARD WINGATE, Ft. Myers, Fla., Soph.
 LAURA JOYCE WINGFIELD, Shreveport, Fr.



DEBRA DENISE WINTERS, Lake Charles, Fr.
 TAMARA ANN WINTERS, Houma, Soph.
 ANDY BRIAN WISE, Baton Rouge, Fr.
 BRENDA LYNN WISE, Tallulah, Fr.
 JACKIE LAURETTE WISE, Princeton, Fr.





RONNIE F. WISE, Monroe, Fr.
 JACK R. WITTE, Shreveport, Soph.
 MARY ANN WITTE, Shreveport, Soph.
 CYNTHIA LEE WOGSTAD, Shreveport, Jr.
 JILL CLINETTE WOMACK, Chatham, Soph.



MARY DELANE WOMBLE, Winnsboro, Jr.
 NEIL DEWAYNE WOMBLE, Winnsboro, Soph.
 DONALD EDWARD WOOD, Smackover, Ark., Jr.
 SHERI ANNETTE WOOD, Slidell, Fr.
 SUSAN F. WOOD, El Dorado, Ark., Jr.



YVONNE WOOD, Ruston, Fr.
 ROBERT BRANT WOODALL, Homer, Fr.
 PAMELA KAY WOODARD, Pineville, Soph.
 TERESA WOODARD, Springhill, Soph.
 GLENN LESLIE WOODS, Shreveport, Jr.



MARIJAN ELIZABETH WORD, Springhill, Fr.
 GERALD EARL WORTH, Haughton, Fr.
 WILLIAM W. WORTHMAN II, San Diego, Calif., Jr.
 ANN RANDALL WRIGHT, Ruston, Jr.
 CATHY LYNN WRIGHT, Bogalusa, Jr.



KATHRYN GARNETT WRIGHT, River Ridge, Fr.
 SUSAN MILIA WRIGHT, Nacogdoches, Texas, Soph.
 VIRGINIA E. WRIGHT, Ruston, Jr.
 RICHARD ALVIN WYATT, New Orleans, Fr.
 VIRGINIA DEE WYLY, Baton Rouge, Soph.



JOHANN Y. YANG, Ruston, Jr.
 ELLEN LEE YARBERRY, Ruston, Fr.
 DOUG LEWIS YARBROUGH, New Orleans, Jr.
 SUSAN LEE YARBROUGH, Shreveport, Jr.
 JACK ELROY YELVERTON, Oak Grove, Fr.



KATHY F. YESTER, Vincennes, Ind., Jr.
 BEVERLY LIN YOCUM, Winnsboro, Fr.
 CANDACE LAYNE YOUNG, Shreveport, Soph.
 CLARK DAVID YOUNG, Port Sulphur, Fr.
 CYNTHIA A. YOUNG, El Dorado, Ark., Fr.



CYNTHIA DENISE YOUNG, Camden, Ark., Fr.
 JAMES F. YOUNG, Bunkie, Fr.
 JOHNNY LEE YOUNG, Ruston, Soph.
 LARRY WAYNE YOUNG, Bossier, Fr.
 MARY JANE YOUNG WISNER, Soph.

Underclassmen

MIKE R. YOUNG, Homer, Fr.
BARBARA ANN YUHASZ, Cheverly, Md., Jr.
MANSOUR ZANDI-MASHADI, Ruston, Jr.
CHERI DALE ZERINGUE, New Orleans, Fr.
JAMES DEAN ZEUCH, Bossier City, Fr.



ALICE LOUISE ZIEGLER, New Orleans, Soph.
CONNIE RANAE ZIMMERMAN, Springhill, Fr.
JOSEPH CHARLES ZIMMERMAN, Shreveport, Fr.



Skip Russell, director of high school relations at Louisiana Tech University, president of the Louisiana Jaycees and a member of the United States Jaycees executive board of directors, presents President Gerald R. Ford a Louisiana Jaycee insignia pin. Russell was in Washington, D.C., attending a Governmental Affairs Leadership Seminar. President Ford is the honorary national chairman of the Jaycee-sponsored program.



Louisiana Tech University

That's the way it was
in 1976

Index

A

Academic Deans	27
Accounting Club	67
Adams Honor Council	77
Administration	23
Administrators	30
Advertising Art Club	129
Agricultural Engineers	92
Air Force ROTC	62
Alpha Beta Alpha	166
Alpha Chi Omega	200, 201
Alpha Epsilon Delta	167
Alpha Eta Rho	168
Alpha Kappa Alpha	234
Alpha Kappa Psi	169
Alpha Phi Alpha	202, 203
Alpha Tau Delta-Mortar Board	170
Alpha Tau Omega	204, 205
Alpha Zeta	171
American Inst. of Aeronautics	66
American Inst. of Architects	111
American Society of Agronomy	113
Amer. Soc. of Interior Designers	112
Angel Flight	68
Arnold Air Society	70
Associate Deans	29
Associated Women Students	114
Arts and Sciences	4

B

Band	14
Baptist Student Union	192, 193
Beauties	50
Beta Alpha Psi	172
Beta Gamma Sigma	173
Biomedical Engineers	88
Block and Bridle Club	116, 117
Business Students' Assn.	72

C

Campus Activity Board	115
Cheerleaders	322
Chemical Engineers	90
Chi Alpha	191
Christian Student Center	194
Circle K Club	118
Civil Engineering Honor Soc.	95
Civil Engineers	93
Computing Machinery	89
Concert Choir	120
Council for Exceptional Children	119
CWENS	122

D

Data Processing Mgt. Assn.	74
Delta Sigma Pi	174, 175
Delta Sigma Theta	206, 207
Dietetic Association	137
Dudley Honor Council	79

E

Education	7
Electrical and Electronics Engineers	97
Engineering College	9
Engineers Association	98
Eta Kappa Nu	176
Executive PanHellenic Council	239

F

Future Farmers of America	123
---------------------------	-----

G

Graham Honor Council	80
----------------------	----

H

Harper Honor Council	81
Heads of Departments, Schools	34
Homecoming	12, 16
Homecoming Queen, Maids	59
Home Economics Club	124
Home Economics College	10
Honors	39
Horticulture Society	125
Hospitality Corps	126
Hutcheson Hall	86

I

Industrial Engineers	91
Interfraternity Council Officers	237
Interfraternity Council Representatives	236
International Students Assn.	127

K

Kappa Alpha	208, 209
Kappa Delta	210, 211
Kappa Sigma	212, 213
Karate Club	328, 329
Kennel Club	128
Kidd Honor Council	82

L

Lagniappe Staff	130, 131
Lambda Chi Alpha	214, 215
Life Sciences	12
Little Sisters of Athena	104
Little Sisters of Maltese Cross	105
Little Sisters of Phi Kappa Sigma	106
Louisiana Tech Engineer	96

M

Marching Band	132
McFarland-Jenkins	86
Mechanical Engineers	94
Men's Residence Halls	85
Mexico Trip	244
Miss Louisiana Tech	48
Mitchell Honor Council	83

N

Nat'l. Coll. Assn. for Secretaries	75
Neilson Hall	87
Newman Center	195
Nurses Association	138, 139

O

Omega Chi Epsilon	90
Omicron Delta Kappa	177
Order of Diana	108
Order of Star and Crescent	107
Order of the White Rose	109
Organizations	61

P

Panhellenic Council	238
Parachute Team	324
Parks and Recreation	133
Pearce Honor Council	84
Petroleum Engineers	103
Phi Alpha Theta	178
Phi Beta	179
Phi Chi Theta	180
Phi Kappa Sigma	216, 217
Phi Mu	218, 219

Phi Mu Alpha Sinfonia	181, 182
Physical Ed. Majors, Minors	143
Pi Kappa Alpha	220, 221
Pi Kappa Delta	183
Pikettes	110
Pi Tau Sigma	184
Pom Pon Girls	323
Power Lifting Team	134
Professional Organizations	165
Psychological Society	135

R

Radio Tech	162, 163
Regal Blues	47
Religious Organizations	190
Richardson-Cottingham	87
Rome Tour	242

S

Scuba Team	136
Seniors	332 - 352
Sigma Alpha Iota	185
Sigma Gamma Rho	235
Sigma Kappa	222, 223
Sigma Nu	224, 225
Sigma Pi	226, 227
Sigma Rho Alpha	186
Sigma Tau Delta	187
Social Studies Club	146
Soc. For Advancement of Mgmt.	76
Soc. of American Foresters	144
Spanish Club	145
Speech and Hearing Assn.	142
Sports	266 - 329
State Fair	19
State Fair Court	58
Student Activities	241
Student Association	148 - 151
Student La. Teachers Assn.	147

T

Tau Beta Pi	188
Tau Kappa Epsilon	228, 229
Theatre Players	154, 155
Theta Tau	189
Theta Xi	230, 231
The Tech Talk	152, 153
Trustees, Board	24

U

Underclassmen	353 - 422
Union Board	156 - 159
University Chorus	121
University Dancers	160, 161

V

Vice Presidents	26
-----------------	----

W

Wesley Foundation	196, 197
Western Tour	246
Westminster Fellowship	198
Who's Who	40 - 46
Wildlife Society	140, 141
Women's Residence Hall Council	164

Z

Zeta Tau Alpha	232, 233
----------------	----------

Taylor Publishing Company
Dallas, Texas

MID-CONTINENT PUBLIC LIBRARY

3 0020 00030792 8

WEARBOONS

TAYLOR & FRANCIS

[Small white label on the right edge]