

Louisiana Tech University

Louisiana Tech Digital Commons

The Lagniappe

University Archives

1970

Lagniappe, Class of 1970

Louisiana Tech University

Follow this and additional works at: <https://digitalcommons.latech.edu/lagniappe>

LAGNIAPPE

NINETEEN HUNDRED SEVENTY





— Courtesy Tech Horticulture Dept.

Lagniappe

NINETEEN HUNDRED SEVENTY

Louisiana Tech, Ruston, La.

“. . . thy pleasant walks,
thy noble trees . . .





. . . that charmed me in
my college days . . .”





Lining up for enrollment packets and photos for ID cards.

As Another School Year Began



Freshman electioneering.

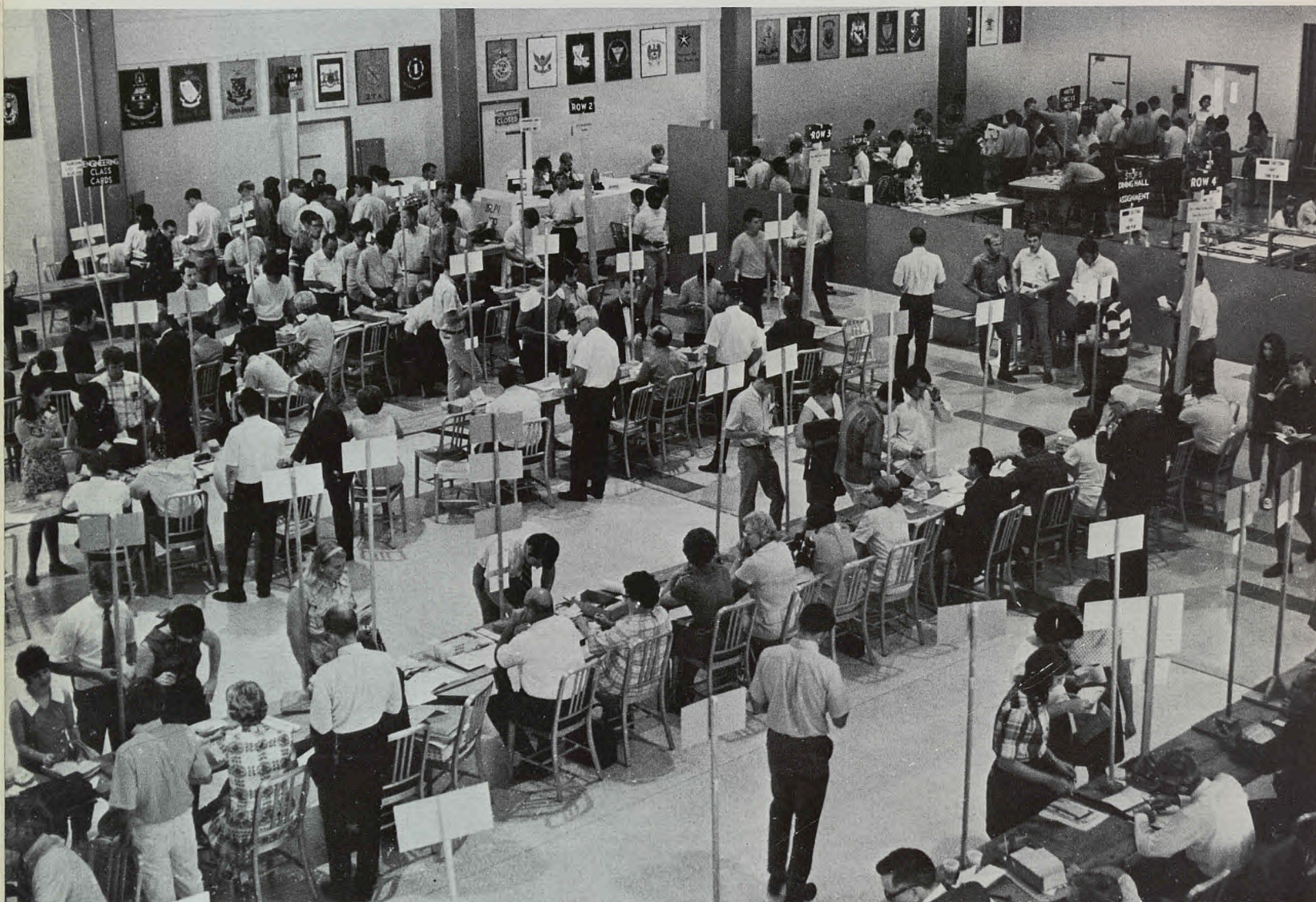

That old familiar scene as registration got underway in the Student Center.



Thomas D. Allen (left), director of men's housing, makes room assignments for male students.



Buying postage for their first letters home causes this "stamp-ede."



Students move into parking spaces provided near the dormitories.

Home Away From Home



Dormitory rooms are arranged for comfort and convenience of the students.





Among the enjoyable musical productions of the fall quarter was the program by the 5th Dimension, presented in Memorial Gymnasium by the Student Union Board. The internationally renowned singers and recording artists were well received by a large audience of students and others. One of the five entertainers was absent because of illness.

“Pride Of The New South”

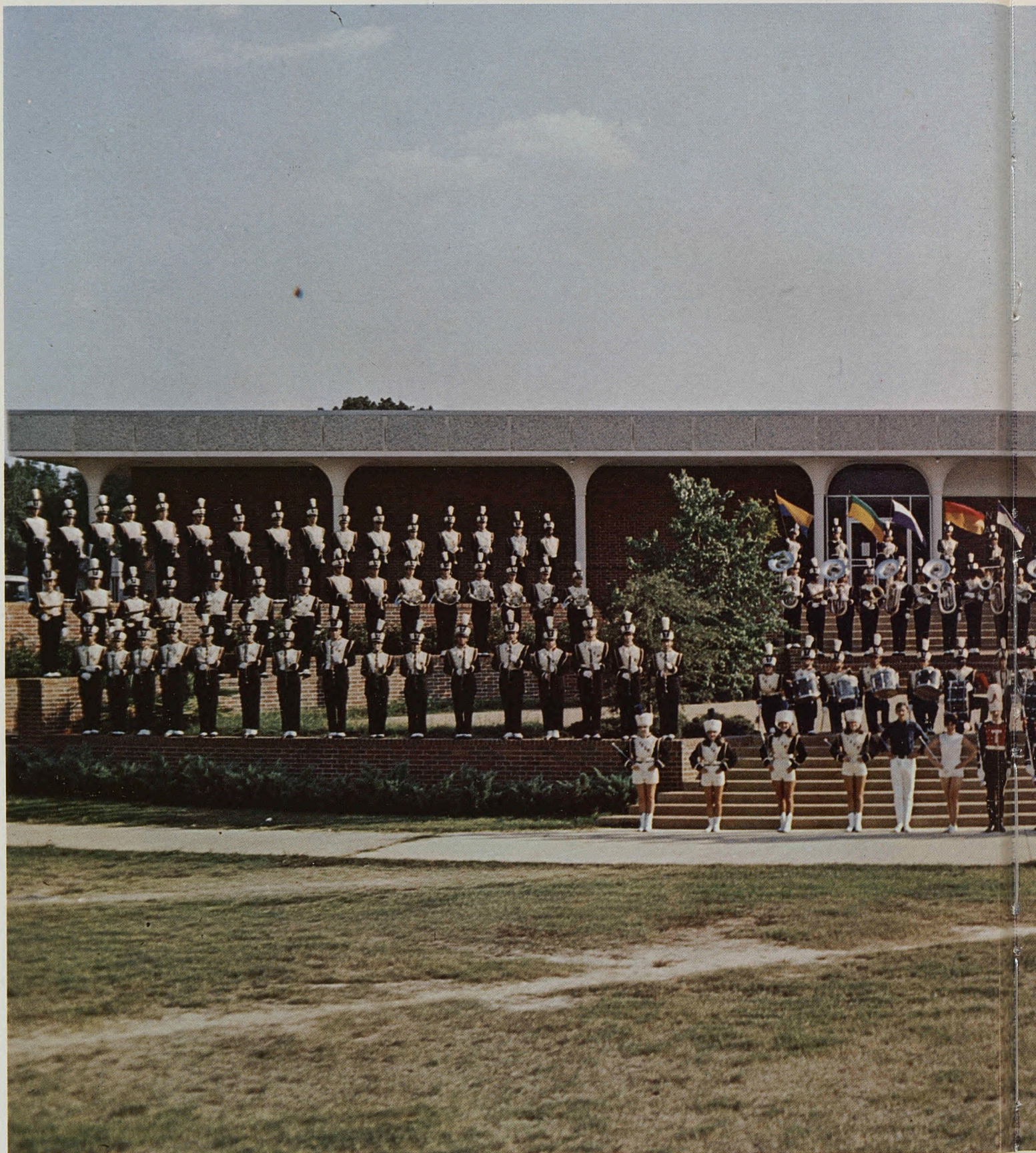

Louisiana Tech's colorful 152-member marching band presents this impressive pose in front of Wilson Cafeteria. The organization is conducted by Jimmie Howard Reynolds, head of the music department.

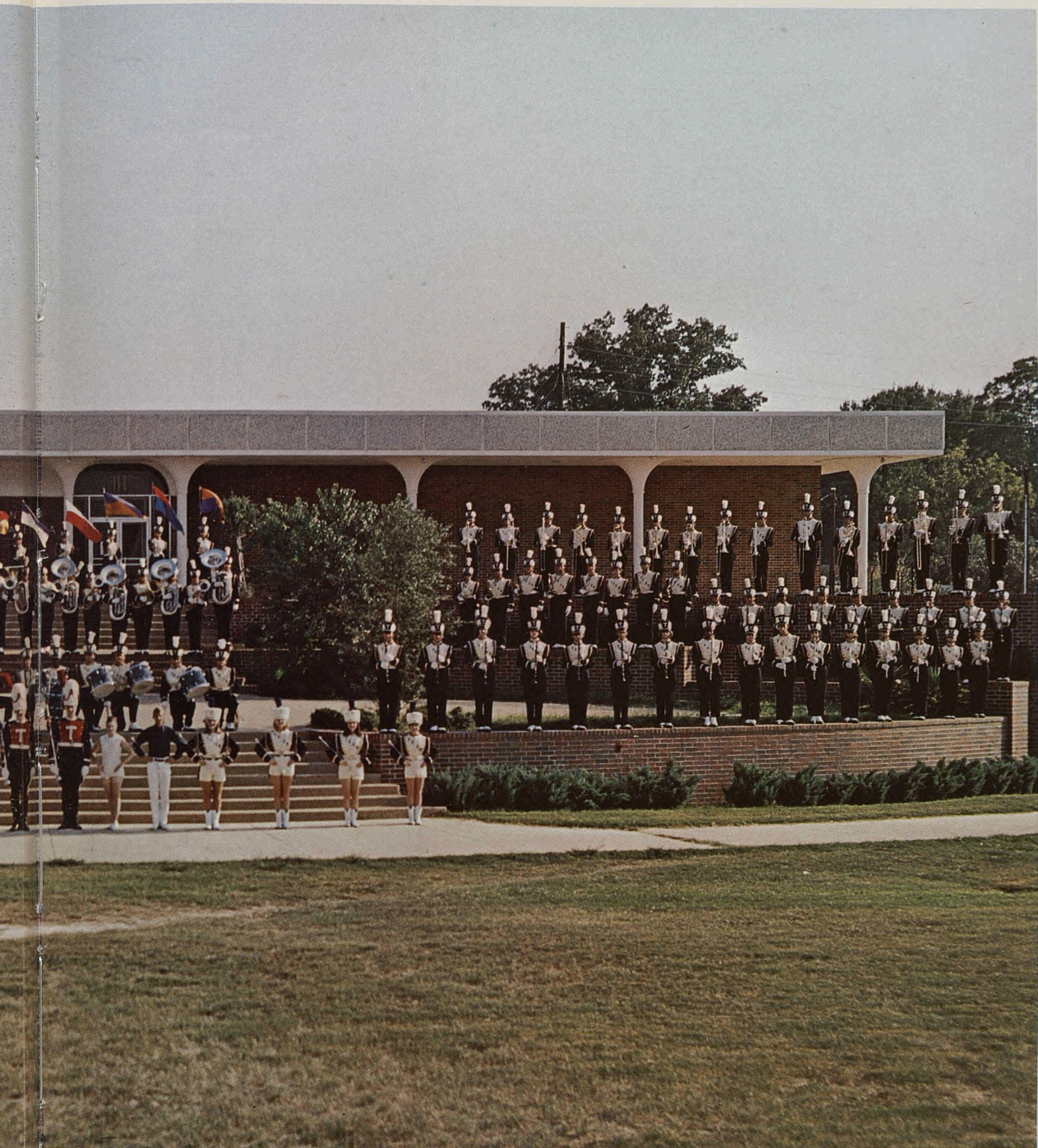

James C. Young is assistant conductor of the band; Joseph Christensen, brass instructor; James Goodwin, woodwinds instructor; and J. Phillip Farrar, supervisor of music for the group.



Relaxing on the sunny Riviera between classes.

Louisiana Tech Rome, a new successful educational project initiated in 1969 by the School of Arts and Sciences of Tech, will be resumed this summer. The first of these six-week study sessions attracted 232 students, with a faculty of 10. Courses are taught in art, history, readings and research, home economics and music. Director of the Rome program is Raymond D. Nichols, head of the Tech department of art and architecture.



Raymond D. Nichols (center) and students conversing with Pope Paul at the Vatican.



Sketching at a Nero palace.



Students boarding plane in Rome for flight back home.



To obtain employment is the ultimate goal of the students, with assistance of the college placement office being available. Here, a senior in accounting, Randy Peebles (right) of Athens, is being interviewed by Roger Smith of Shreveport, a Tech accounting graduate who is a representative of Peat, Marwick & Mitchell. Presenting the prospective employee is Prof. H. J. Smolinski, head of the Tech accounting department.



At the Arnold Air Society smoker, Malcolm McCown, left, assists Angel Flight members Beth Brown, center, and Margaret Fory in serving at the punch bowl.

Part Of The Main Campus



Several of the men's dormitories are located in this area of the grounds.



Pictured at left of center (above) is the new multi-purpose education complex.



Electronics rely upon "lab" to familiarize students with transistor circuitry.

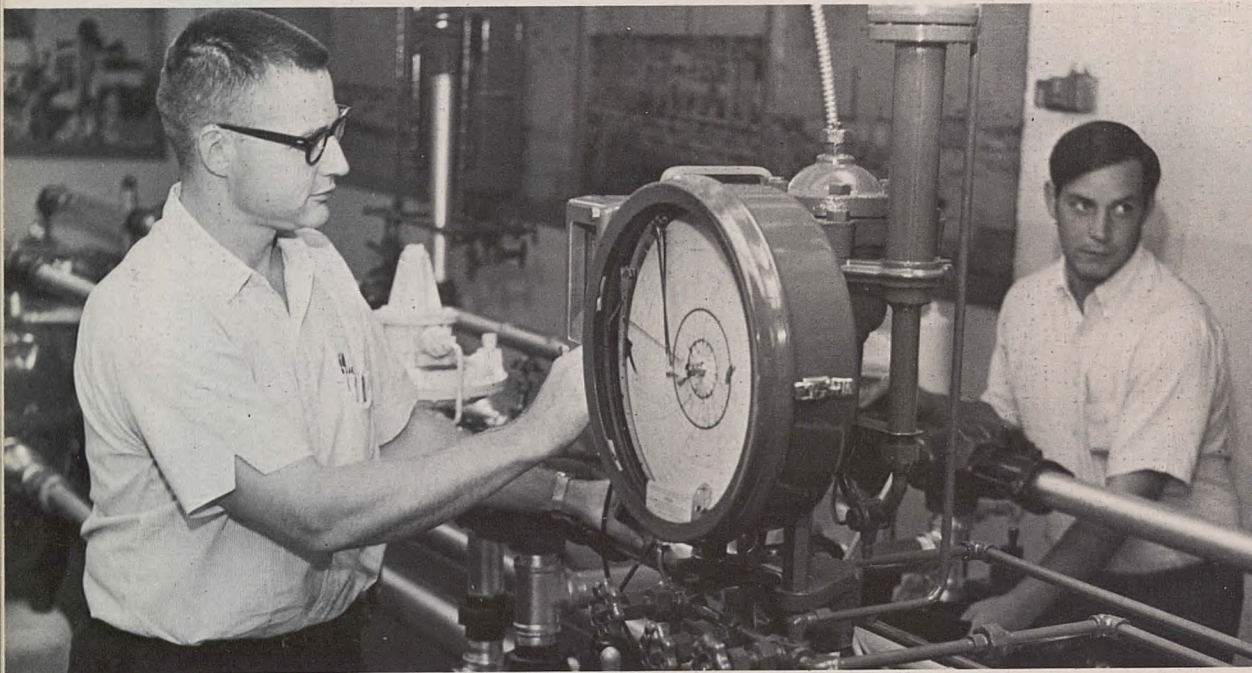

This view of a petroleum engineering natural gas laboratory shows some equipment used to prepare an engineering graduate for the petroleum industry.



Civil engineering students making a biological analysis in water pollution studies.



Art students demonstrate their car-decorating ability to compete in a national contest.



Tech's educational tour, alternating annually from East to West, is a popular offering of the School of Arts and Sciences. The 1969 tourists are pictured at the left at the birthplace of Abraham Lincoln in Hodgenville, Ky. The 20th itinerary in August of this year will be conducted through the Midwestern and Northwestern United States into Canada. Both graduate and undergraduate credits are available in this program.



Visual aids are important tools for student home economists.



Students rehearsing for the bi-weekly home economics television show to be presented on Station KNOE-TV in Monroe, La.

Graduate student doing experimental work with cottonseed flour leading to the degree of master of science in home economics.





Education students working with children in the campus reading center.



Partial view of the new multi-purpose education complex used for the first time in the fall.

Students silhouetted at the main entrance of Woodard Hall, education building.





Flower arrangement students in horticulture curriculum.



Quarter horses added to farm.



Meats laboratory in animal husbandry.



Tree-studying exercise by forestry students.



Wildlife students observing deer involved in a nutritional study.



Features

Miss Louisiana Tech
State Fair Court
Homecoming Court
Beauties
Majorettes

Miss Louisiana Tech is chosen annually by judges at a pageant sponsored in Howard Auditorium by the Student Government Association and the Ruston Junior Chamber of Commerce. Students elect the State Fair court. The homecoming queen and maids are picked by the football squad. The beauty contest is sponsored by the Lagniappe, with students voting. Majorettes are selected by the band director, following tryouts.



Suzanne Allison
Miss Louisiana Tech



State Fair Court: Left to right, Jan Farmer, Suzanne Allison, Jackay LeBlanc, Nancy Bradley, Nancy Henderson (queen), Linda Coates, Louellen Aden, Donna Spargo, Diane George.



Homecoming Court: Left to right, Patsy Hannley, Pam Adkins, Rose Ann Scarborough, Nancy Bradley, Catherine Frazier (queen), Francine Samson, Ann Theriot and Shirley Weeks.

Beauties



Nancy Henderson . . . First Choice Of Students



Louellen Aden



Margie Adams



Jackay LeBlanc



Suzanne Allison



Donna Spargo



Faye Snyder



Nancy Holstead



Majorettes: Left to right, Linda Seaman, Daphne Gibson, Kathy Brewster, Dianne Woodruff, Susan Stratton, Linda McCrocklin, Margaret McNeely and Phyllis Cox.

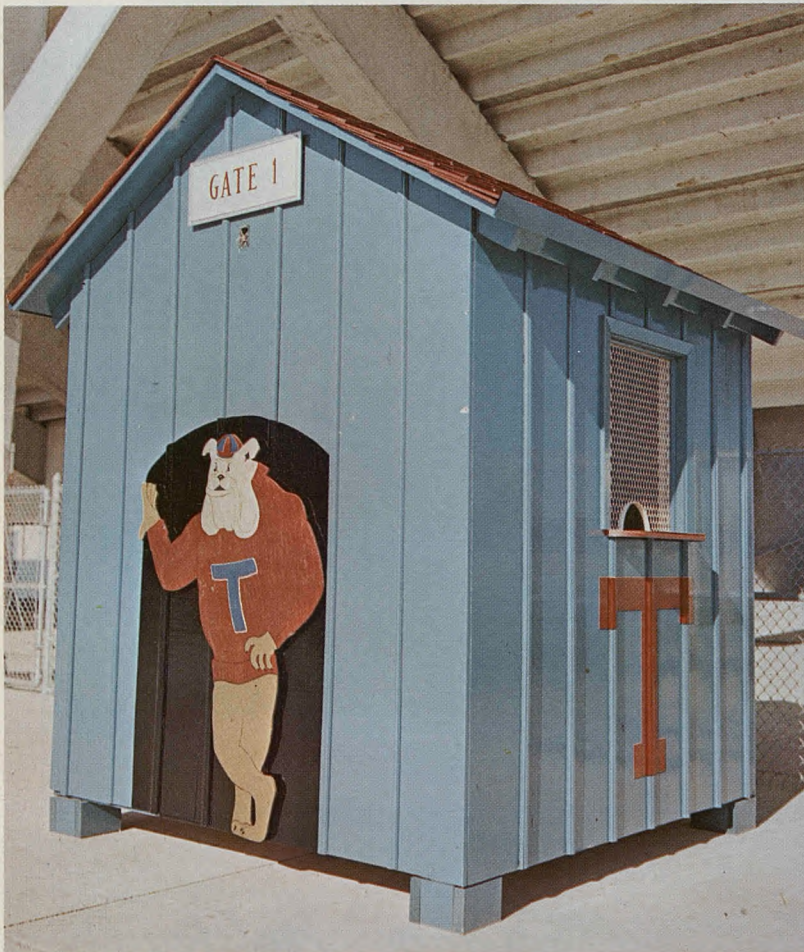

Left: One of four Bulldog houses used for ticket booths at the stadium.

Below: An Ion Argon Laser constructed as a research project by Vaughn Paul McDowell, a student of the physics department.

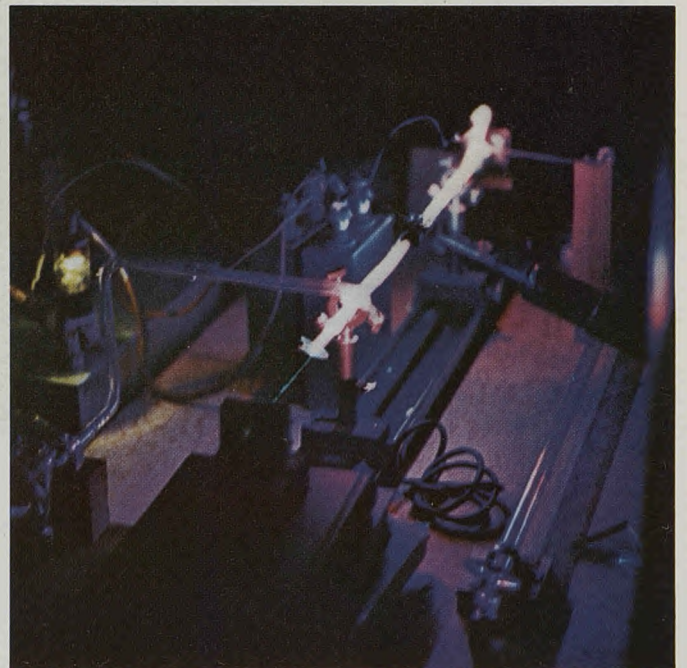



Keeny Hall, the administration building, houses many of the campus offices.



DR. F. JAY TAYLOR, PRESIDENT

Administration

President R. W. E. Jones of Grambling College receives honorary LL.D. degree from Tech.





Dr. and Mrs. F. Jay Taylor

Louisiana State Board Of Education



HON. FRED L. TANNEHILL, Pineville
Eighth Congressional District
President of the Board, 1969 and 1970



HON. WILLIAM J. DODD, Baton Rouge
State Superintendent of Education
Board Secretary and Executive Officer



HON. HARVEY PELTIER, Thibodaux
Third Congressional District
Vice President of the Board, 1969 and 1970



HON. JESSE H. BANKSTON, Baton Rouge
Sixth Congressional District



HON. J. MARSHALL BROWN, New Orleans
Second Congressional District



HON. ROBERT H. CURRY, Shreveport
Fourth Congressional District



HON. LOUIS J. MICHOT, Lafayette
Second Public Service District



HON. ENOCH T. NIX, Bossier City
Third Public Service District



HON. N. C. ROBERTS, JR., Metairie
First Public Service District



MRS. A. D. SMITH, New Orleans
First Congressional District



HON. W. E. WHETSTONE, Monroe
Fifth Congressional District



HON. BOYD M. WOODARD, Lake Charles
Seventh Congressional District

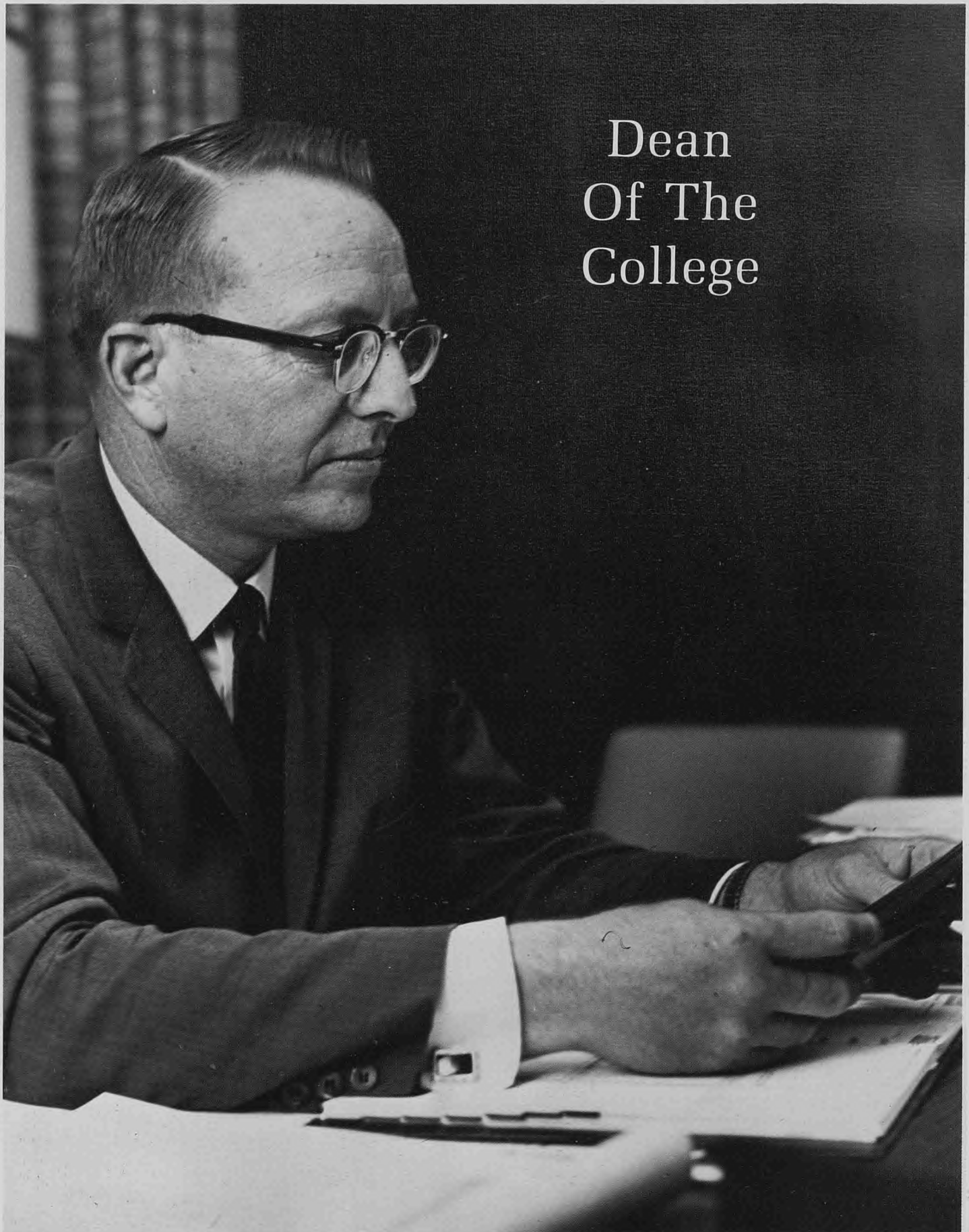

Dean
Of The
College

DR. VIRGIL ORR

Officers Of The Administration



ARTHUR C. THIGPEN
Director of Administrative Affairs



S. X. LEWIS
Dean of Students



MRS. JUNE W. DYSON
Dean of Women



E. S. FOSTER
Dean of Men



DR. JAMES L. HESTER
Graduate School and Sponsored Programs

Deans Of The Schools

Academic expansion during the school year included the formation of the Graduate School, with Dr. James L. Hester as dean. The new division, an extension of the office of the Dean of the College, involves the coordination of such sponsored activities as research and fellowships as well as the direction of the graduate program. Dean Hester formerly was head of the department of business and economic research at Tech.



DR. HAL B. BARKER
School of Agriculture and Forestry



BEN T. BOGARD
School of Engineering



DR. B. J. COLLINSWORTH
School of Education



MRS. ALICE M. GRAHAM
School of Home Economics



DR. PAUL J. PENNINGTON
School of Arts and Sciences



BURTON R. RISINGER
School of Business Administration

Heads Of



DR. ROLAND ABEGG
Zoology

FAY G. ADAMS
Professional Aviation

DR. FREDERICK E. BECKETT
Agricultural Engineering



DR. WILBUR L. BERGERON
Psychology

LLOYD P. BLACKWELL
Forestry

DR. WILLIAM H. BRUMAGE
Physics



DR. ROBERT MACK CARUTHERS
Petroleum Engineering

WOODROW W. CHEW
Chemical Engineering

H. L. HENRY
Industrial Engineering, Computer Science



WILEY W. HILBURN, JR.
Journalism

CHARLES G. HOBGOOD
Agronomy and Horticulture

DR. REBA NEEL HUCKABAY
Office Administration



DR. JARRETT HUDNALL, JR.
Business

DR. DAVID L. JOHNSON
Electrical Engineering

DR. E. CARL JONES
Economics and Finance

Of Departments

DR. DALLAS D. LUTES
Botany and Bacteriology

DR. E. R. MINCHEW
Speech

RAYMOND D. NICHOLS
Art and Architecture



COL. KENNETH R. REA
Air Force Aerospace Studies

JIMMIE H. REYNOLDS
Music

DR. CHARLES HOOPER SMITH
Chemistry



RICHARD A. SMITH
Civil Engineering and Geology

HAROLD J. SMOLINSKI
Accounting

ROBERT C. SNYDER
English and Foreign Languages



DR. W. B. TEMPLE
Mathematics

DR. JARED Y. TERRY
Vocational Agricultural Education

DR. J. J. THIGPEN
Mechanical Engineering



DR. WILLIAM Y. THOMPSON
History

DR. R. O. TROUT
Social Sciences

A. HUEY WILLIAMSON
Health and Physical Education



Administrators



JOE AILLET
Director of Athletics

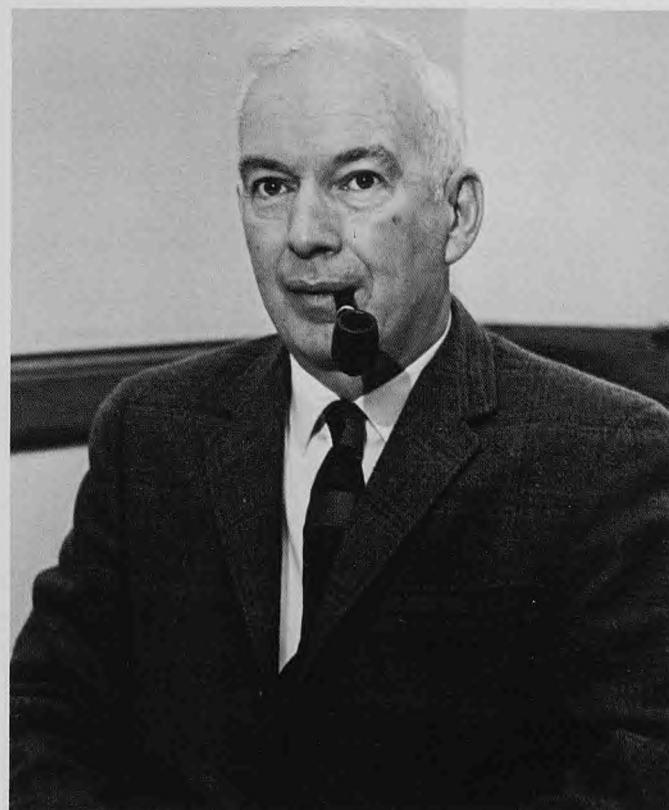

DR. RHESA M. ALLEN, JR.
Director of Engineering Research



DR. FREDERICK E. BECKETT
Director, Agriculture and Forestry Research



ALEX BOYD
Manager of the Bookstore

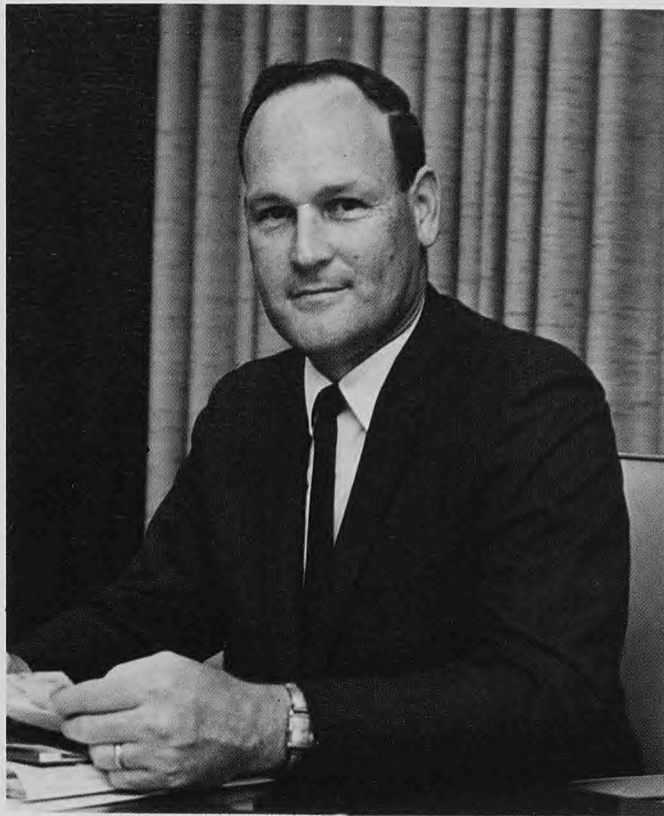

GEORGE W. BYRNSIDE
Business Manager

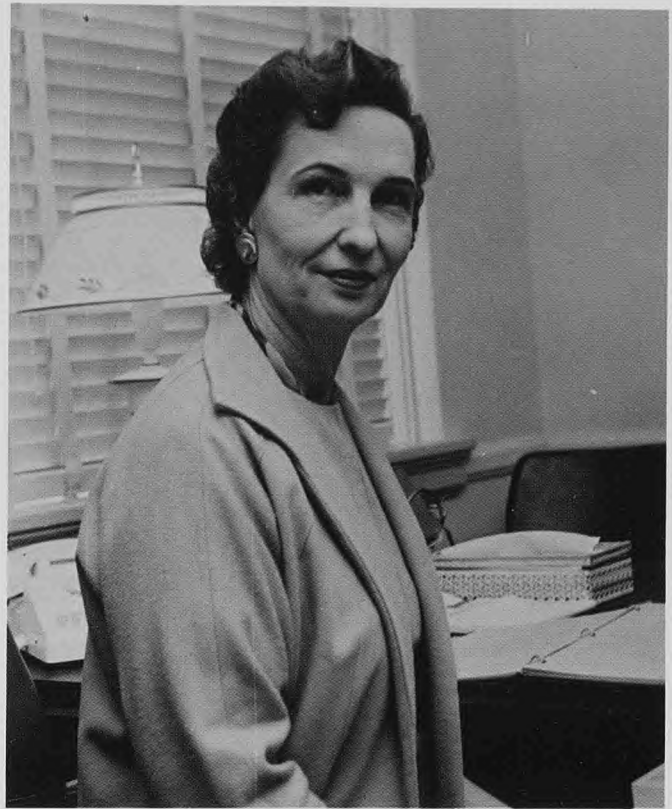

MRS. ELENORA A. CAWTHON
Director of the Placement Office



CARRELL DOWIES
Associate Alumni Secretary

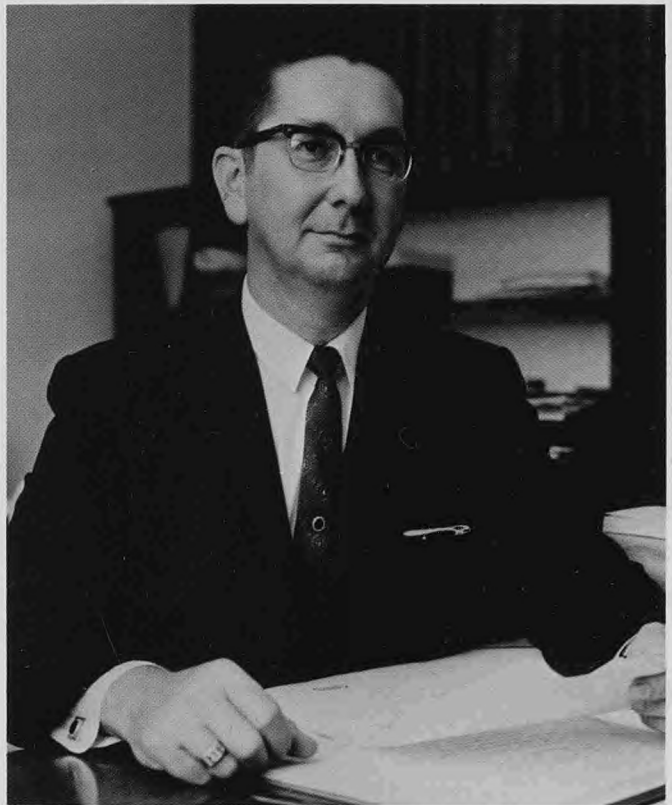

SAM DYSON
Director of Libraries



J. HAROLD GILBERT
Director, Tech Concert Association



MRS. MARY HIGGINBOTHAM
High School Relations Director

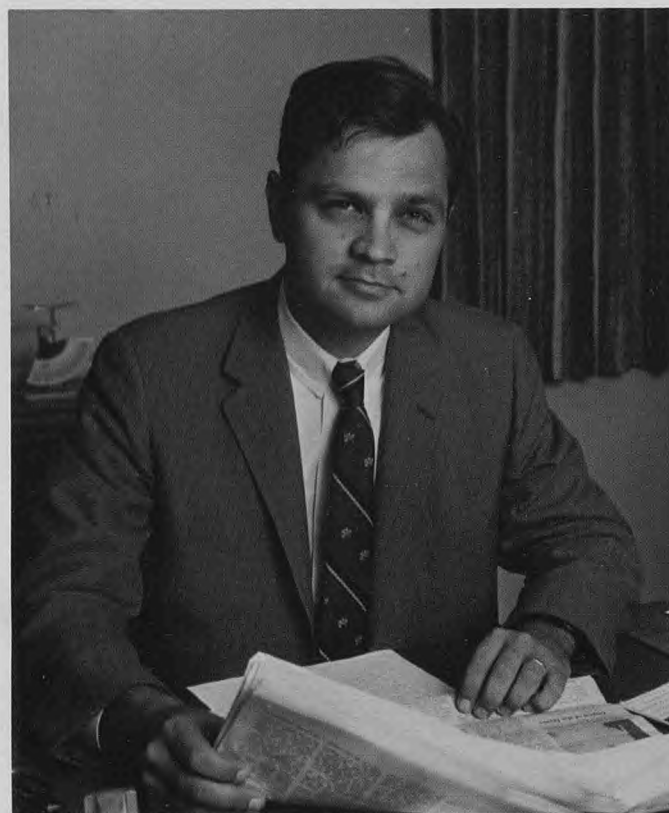

WILEY W. HILBURN, JR.
Director of the News Bureau

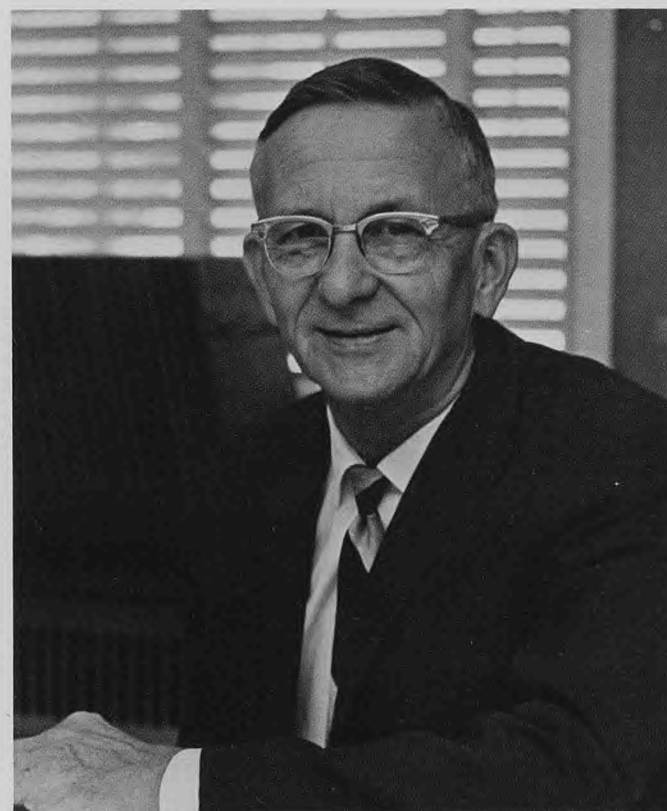

BERRY HINTON
Alumni Secretary



EDWARD R. JANWAY
Director of the Physical Plant



DOUGLAS JENKINS
Comptroller



CHARLES A. KILLGORE
Director of the Nuclear Center



JOHN F. LEICH
Director, Center for International Studies



MRS. PATSY LEWIS
Director of Admissions

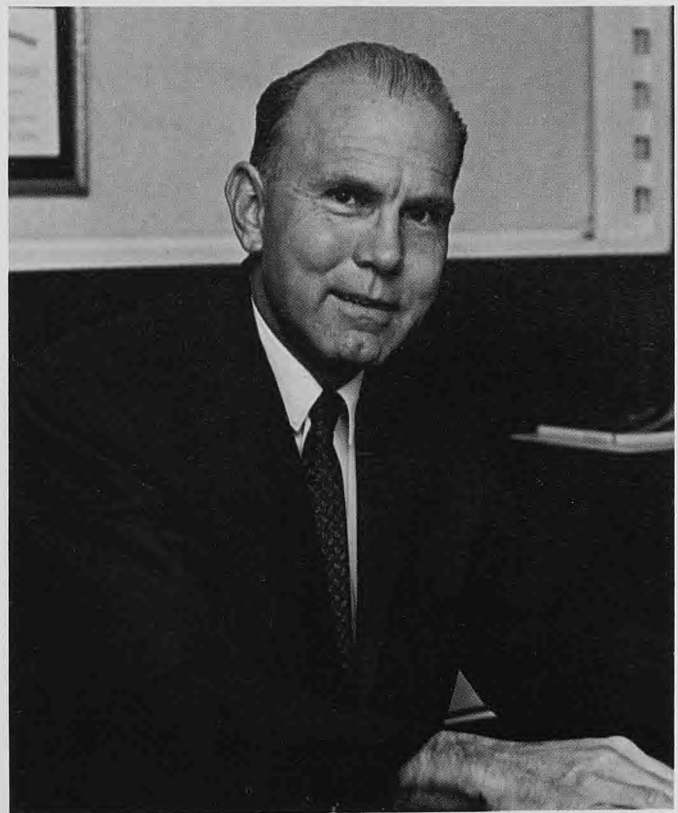

HENRY R. MAYS, JR.
Superintendent of Printing



ALBERT G. McKEE
Director of the Computing Center



O. M. MERRIOTT
Director of the Student Center



DR. P. B. MOSELEY
Research Director, Arts and Sciences

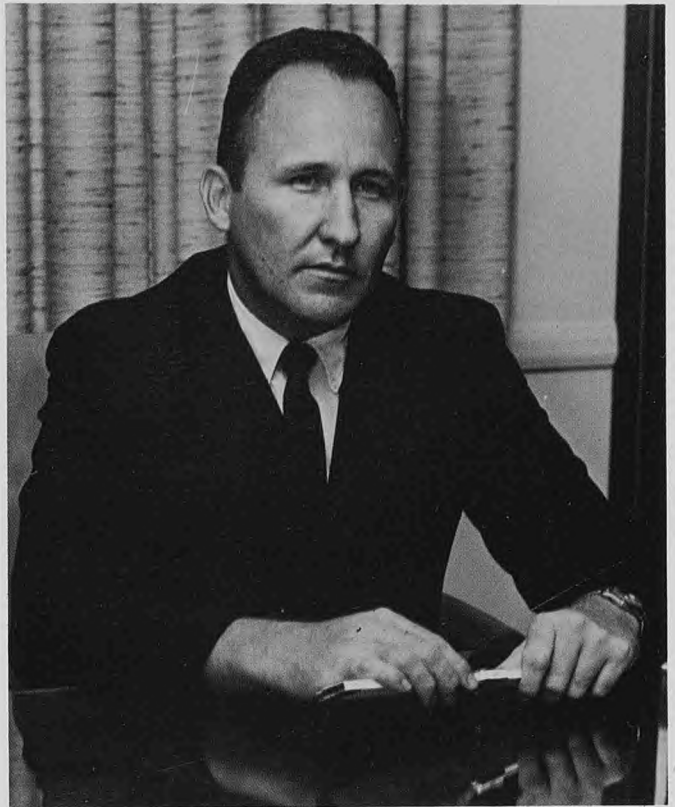

JACK POTTER
Campus Engineer



DR. BOBBY E. PRICE
Director, Water Resources Center

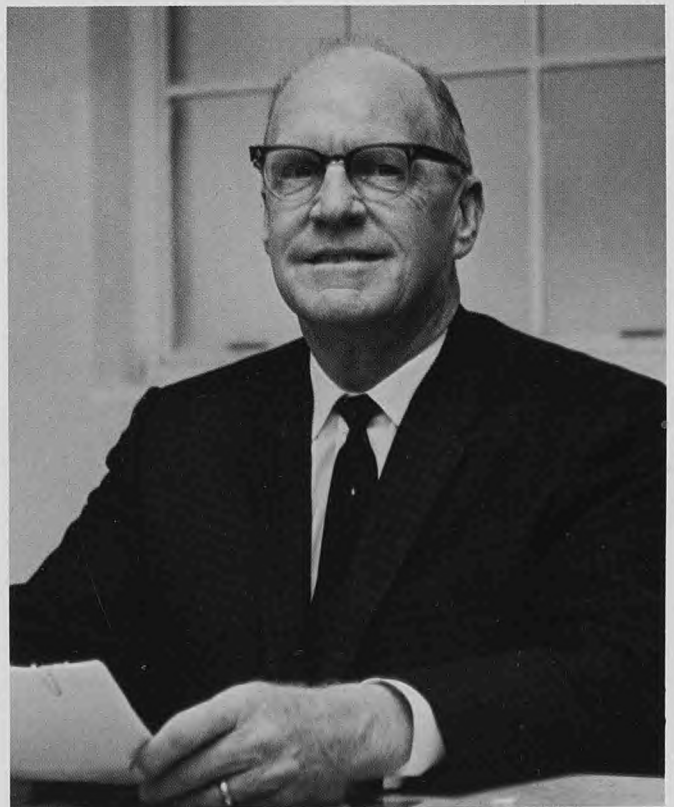

H. C. PYBURN
Director of Personnel



MRS. ELEANOR S. ROCKETT
Registrar



J. C. SEAMAN, JR.
Director, School and College Services



MISS HAZEL SHIVELY
Guidance Counselor



NEWTON THURMON
Financial Aid Officer



WELDON R. WALKER
Purchasing Officer



WILLIAM W. WINTER
Director, Planning and Development



RALPH L. WOOLDRIDGE
Director, Special Education Center

In Memoriam

Mr. and Mrs. Hildreth C. Ellis were killed September 7, 1969, in an automobile accident near Van, Texas. He was a graduate student in speech therapy at Tech. His wife, Pat, had been secretary to the Tech comptroller for three years.



HILDRETH C. ELLIS



MRS. PAT ELLIS

Two Buildings Dedicated



Alumni House, located just east of the new athletic complex, was financed by contributions from alumni and other friends of Tech. In front of the alumni building is the Leola Marbury memorial fountain provided by Mr. and Mrs. William Ardis Marbury, Jr., of Ruston. The fountain was presented at homecoming.



U.S. REP. JOE D. WAGGONER, JR.

Homecoming of 1969 was the occasion for the dedication of two buildings. Joe D. Waggoner, Jr., representative from the Fourth Congressional District of Louisiana and a Tech graduate, spoke during ceremonies at the new Alumni House. The dedicatory address at Woodard Hall was given by Dr. George W. Bond, retired, former Tech president and former dean of the School of Education here.



This education building, completed in 1963, was named Woodard Hall in tribute to the memory of Clifford T. Woodard, Dean of the Tech School of Education from 1956 until his death in 1966.



DR. GEORGE W. BOND



Linda Woodard, youngest daughter of Dean and Mrs. Woodard, unveils a portrait of her father, which was painted by Miss Mary Moffett, an art professor at Tech.



Prof. A. W. Ford lectures a business class.

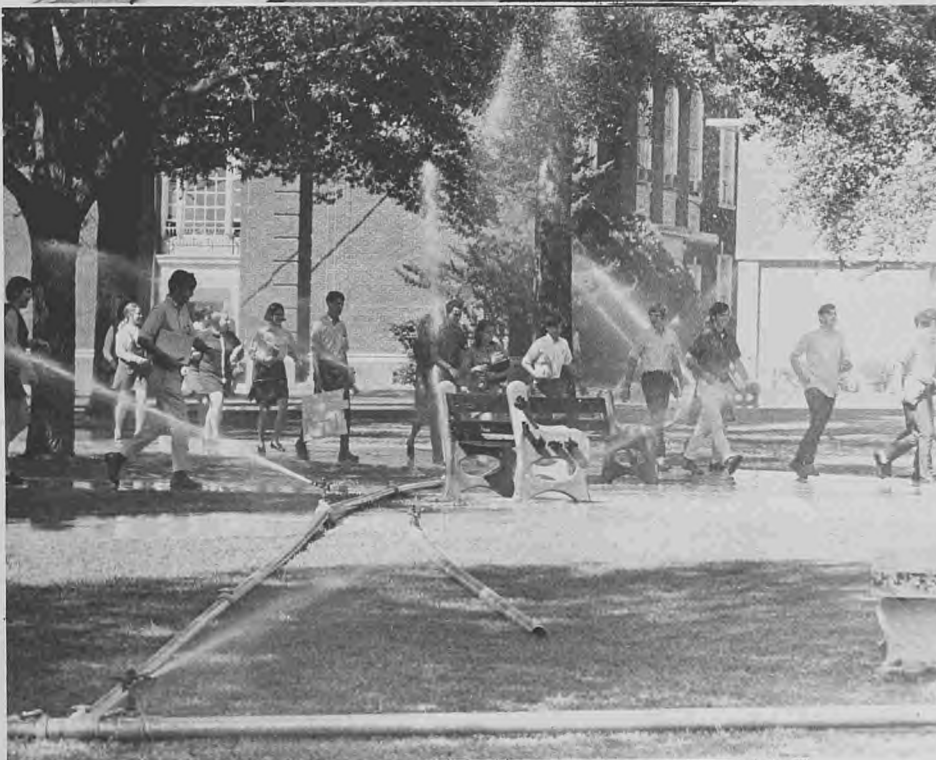

Sprinkler system puts spring in steps of students going to and from classes.

Class Section



Prof. E. R. Andrulot with a prospective forestry student, Joe Babcock of Olla, who took part in FFA contests here.

Senior Class Officers



Left to right, Tom Kennedy, president; Jimmy Moss, man's senator; Dick Metz, man's senator, and Diane George, woman's senator. Not pictured: Mary Pearson, woman's senator.

Seniors



LOUIS J. ABSHIRE, Morgan City
Electrical Engineering

MARY A. ABSHIRE, Opelousas
Math Education

DARLENE C. ADAMS, Ruston
Home Economics Education

JAMES E. ADAMS, El Dorado, Ark.
Journalism

STEVE E. AGAN, Alexandria
Speech, Pre-Law

DIANNE AHLERS, Bossier City
Music Education

LINDA K. ALBRITTON, Farmerville
Library Science

LINDA R. ALBRITTON, Farmerville
Bus. Stat. and Data Processing

DIANE C. ALEXANDER, El Dorado, Ark.
Education

HARLAN ALEXANDER, JR., Shreveport
Geology

KAY F. ALEXANDER, Jonesboro
Dietetics

LINDA F. ALEXANDER, Rodessa
Elementary Education

JAMES E. ALFORD, Bossier City
Business Management

RICHARD D. ALISON, Benton
Statistics and Data Processing

CHALMUS E. ALLEN, Shreveport
Mechanical Engineering

JAMES K. ALLEN, Minden
Pre-Law and Bus. Administration

JULIE B. ALLEN, Haynesville
Business Education

LARRY D. ALLEN, Ruston
Agriculture Education

NAN S. ALLEN, Ruston
Music

VICKI A. ALLEN, Ruston
Music Education

MARCIA J. AMY, Ruston
Social Studies, Education

BRENDA L. ANDERS, Lisbon
English Education

PATRICK J. ANDERS, Lisbon
Science Education

RONALD T. ANDERS, Ruston
Pre-Med

CHARLES M. ANDERSON, Quitman
Geography

LINDA I. ANDERSON, Princeton
Education and Library Science

DANNY R. ARNOLD, Monroe
Accounting

G. DIANE ARNOLD, LaPlace
Science Education

Seniors

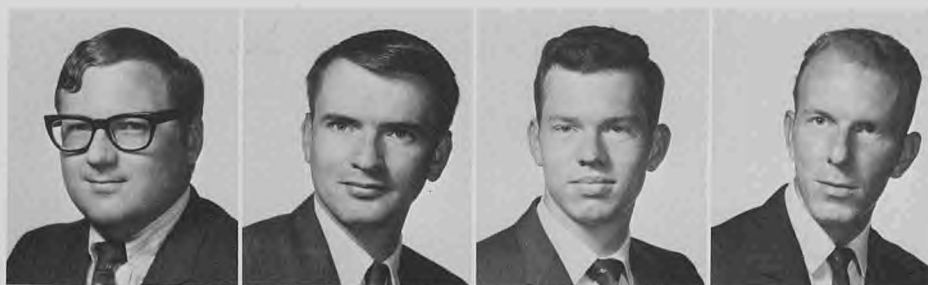

THOMAS B. ARNOLD, Mooringsport
Industrial Management

THOMAS E. ASWELL, Ruston
Journalism

STEVEN A. AUSTIN, Bogalusa
Electrical Engineering

WILLIAM J. AYERS, Minden
Chemical Engineering



DIANE C. BADGLEY, Baton Rouge
English

CHARLOTTE L. BAILEY, Jonesboro
Art Education

JULES G. BAILEY, Athens
Marketing

WILLIAM E. BAIN, Ruston
Business Administration

STEPHEN R. BALLARD, Minden
Mechanical Engineering

LARRY E. BANKS, Winnsboro
Agricultural Engineering

AMELIA A. BARADZI, Bayshore, N. Y.
Elementary Education

CECIL E. BARHAM, Ruston
Math Education

ROY E. BARLOW, Vidalia
Geography and History

OSCAR P. BARNES, Ruston
Pre-Law

C. PIM BARNETT, Oil City
Sociology

GENE N. BARRETT, Shreveport
Pre-Medical



ROBERT L. BARRON, Pineville
Electrical Engineering

RONALD F. BARRON, Newport, Ark.
Mathematics

SHERRY A. BARRON, Farmerville
Art

SUSAN E. BARRON, Spearsville
Elementary Education

VERNA L. BARRON, Spearsville
Psychology

HELEN A. BASCO, Homer
Elementary Education

SANDRA G. BASKIN, Ruston
Medical Technology

JAMES L. BASS, Monroe
Industrial Management



NEAL O. BATES, West Monroe
Electrical Engineering

FRANK D. BAXLEY, Ruston
Civil Engineering

PAUL D. BEACH, Wisner
Agriculture and Business

DEWANA BEAMGUARD, Ruston
Art Education

JAMES F. BEASLEY, Shreveport
Business Management

PATSY L. BEASLEY, Ferriday
Home Economics

C. ALLEN BELL, Ball
Petroleum Engineering

DANIEL P. BELL, Shreveport
Marketing



JERRY L. BELL, Quitman
Marketing

ROBERT E. BELVILLE, JR., Mansfield
Personnel Management

CLYDE D. BENEFIELD, Minden
Accounting

JOHN J. BENNETT, Natchez, Miss.
Pre-Med

KENNETH STEPHEN BERTHELOT, Arabi
Bacteriology

VINCENT M. BEST, San Antonio, Tex.
Advertising Design

CAROLYN A. BETTELL, Dubach
Elementary Education

GEORGE P. BETTS, Camden, Ark.
Industrial Management

LINDA J. BIGGS, Monroe
Math Education

ROBERT T. BLACK, Pioneer
Animal Husbandry

CHARLOTTE D. BLAKE, Goldonna
Psychology

JAMES D. BOGERT, Bossier City
Finance

MARY C. BOGGS, Shreveport
Music Education

WELDON K. BOIES, Minden
Finance

CHARLES E. BOOTH, Farmerville
Wildlife Management

CHERYL J. BOOLES, Ruston
English Education



Seniors



BRUCE L. BORDELON, Ruston
Electrical Engineering

JANET L. BOSWELL, Shreveport
Business Administration

CARL J. BOUDREAUX, Metairie
Electrical Engineering

ROBERT O. BOWDEN, St. Joseph
Industrial Management

AARON D. BOWLES, Barksdale AFB
Business Management

GARY J. BOYD, Ruston
General Business

BOBBY B. BOYETT, Ruston
Electrical Engineering

RICHARD D. BOZEMAN, Austin, Tex.
Social Studies, Education

GERALD V. BRADFORD, Jena
Business Administration

JOHN C. BRADFORD, Haynesville
Chemistry

JACK W. BRANCH, Jonesboro
Business Administration

ALTY BRASHER, Farmerville
Mechanical Engineering

GREGORY E. BREERWOOD, Metairie
Civil Engineering

DERWOOD A. BRETT, Minden
Journalism

KELLY J. BRIDGES, Baton Rouge
Physical Education

JANET P. BRIGHT, Hope, Ark.
Home Economics

TOMMY G. BRIGHT, Hope, Ark.
Electrical Engineering

THOMAS M. BRITT, Springhill
Math and Geology

PAMELA BROCK, Bossier City
Elementary Education

BOBBIE H. BROOKS, Ringgold
Accounting

EDWARD O. BROOKS, JR., Choudrant
Agricultural Engineering

L. SUE BROOKS, Quitman
Elementary Education

ROBERT D. BROWER, Ft. Worth, Tex.
Pre-Medical

AARON R. BROWN, Ruston
Business Administration

JANET M. BROWN, Monroe
Sociology

JOE BROWN, Monroe
Electrical Engineering

L. GAYE BROWN, Baton Rouge
English

ROBERT P. BROWN, Barksdale A.F.B.
Business Management

V. GAYLE BROWN, Summerfield
Business Data Processing

WALTER L. BRUNSON, Heflin
Electrical Engineering

MARILYN BRUYNINCKX, Alexandria
Elementary Education

WARREN A. BRYAN, Choudrant
Petroleum Engineering



BARBARA BUCKLEY, Bernice
Elementary Education

LINDI G. BURK, Media, Pa.
Home Economics and English

WILLIAM F. BURNETT, JR., Springhill
Engineering

DONALD E. BURNS, Shreveport
Accounting



JANICE L. BURNUM, Jena
Elementary Education

ROBERT E. BURT, Simsboro
Psychology

JAMES E. BURTON, El Dorado, Ark.
Mathematics

PEGGY J. BURTON, Ruston
Speech Education



SARAH G. BUSBICE, Choudrant
Library Science

JUDY K. BUTLER, Oil City
Special Education

ANDREW A. BYARGEON, Winnsboro
Medical Technology

CHARLES L. BYARS, New Orleans
Electrical Engineering



JAMES C. BYRD, Shreveport
Commercial Art

PAMELA H. BYRD, Midland, Tex.
Elementary Education

SANDRA K. CAFFERY, Delhi
Elementary Education

CHARLES L. CAIN, Shreveport
Electrical Engineering



M. LYNN CALDWELL, Malvern, Ark.
Electrical Engineering

RUBY C. CALHOUN, Minden
Elementary Education

JERRY D. CAMP, Shreveport
Geology

LEONARD B. CAMPBELL, Ruston
Psychology



ROBERT W. CAMPBELL, Pineville
Mechanical Engineering

TELEDA A. CAMPBELL, Baton Rouge
Advertising Design

WILLIAM C. CAMPBELL, Vidalia
Electrical Engineering

DOUGLAS A. CANELON, Caracas, Venezuela
Math and Engineering





WINSTON E. CANNING, Ruston
General Business and Finance

LARRY D. CARAWAY, Ruston
Forestry

DAVID B. CARLSON, Abbeville
Zoology

JIMMY L. CARNEGIE, Bogalusa
Business Administration

H. ELNORA CARPENTER, Winnfield
Home Economics

JOHN R. CARPENTER, Ruston
Chemical Engineering

ALVA J. CARROLL, Ruston
Health and Physical Ed.

JOHN J. CARTER III, Shreveport
Physical Education

MIKE W. CARTER, Simsboro
Business Data Processing

ROBERT L. CASH, Hot Springs, Ark.
Electrical Engineering

ELIZABETH A. CASSIBRY, Simsboro
Elementary Education

ANN MARIE H. CASSO, Shreveport
General Business

Seniors

JOHN A. CASTORE, Ruston
Elementary Education

JAMES E. CATHEY, JR., Winnfield
Accounting

JUDY M. CHANDLER, Ruston
Personnel Management

HAROLD L. CHAPMAN, Leesville
Accounting

JUDITH D. CHAPMAN, Archibald
Fashion Merchandising

LINDA K. CHARBONNEAU, Dallas, Tex.
Home Economics

JOHN N. CHEATWOOD, Ruston
Math and Computer Technology

CAROL M. CHICO, Shreveport
Health and Physical Ed.

VIOLA D. CHURCHILL, Ruston
Advertising Art

DAVID G. CLADIN, Ruston
Accounting

GLENN E. CLARK, JR., Bossier City
Sociology

JOSEPH L. CLARK, Opelousas
Industrial Management



PENNY P. CLARK, Shreveport
Elementary Ed. and Library Science

SHEELAH M. CLARK, Georgetown, S. C.
Medical Technology

JOHN R. CLARY, Monroe
Accounting

WILLIAM CLEGG III, Lombard, Ill.
Accounting



GREGOR G. CLEVELAND, Joseph, Ore.
Chemical Physics

SUSAN L. COCHRAN, Monroe
Art

GEORGE M. COCKERHAM, DeQuincy
Petroleum Engineering

ALFREDO J. COLE, Ruston
Industrial Engineering



DION E. COLE, Shreveport
Chemical Engineering

ROBERT H. COLE, Shreveport
English

SANDRA A. COLE, Simsboro
Elementary Education

JANIS R. COLEMAN, Shreveport
Elementary Education



SHERRY L. COLLINS, Pineville
Interior Design

VICKI L. COLVIN, Jonesboro
English Education

SHARON L. COMPTON, Moscow, Pa.
English

SUSAN R. COMPTON, Moscow, Pa.
Music Education



RAYMOND E. COOPER, Dubach
Agronomy

RONALD E. COOPER, Pollock
Electrical Engineering

CYNTHIA A. CORDARO, Shreveport
Pre-Social Welfare

JOSEPH T. CORDILL, Winnsboro
Chemical Engineering



NAOMI R. CORDILL, Oak Grove
Music Education

JOHN D. CORLEY, Minden
Chemical Engineering

MELVIN R. CORLEY, Pineville
Mech. Eng. — Bus. Admin.

THERESA S. CORLEY, Shreveport
Mathematics



TEDDY L. CORMIER, Arnaudville
Chemical Engineering

JOHN F. COTNER, Bossier City
Mathematics

CATHERINE S. COUCH, Junction City, Ark.
Home Economics

JOHN E. COUVILLON, Alexandria
Electrical Engineering

MARGIE L. COWAN, Ruston
Psychology

MARY L. COX, Metairie
Advertising Art

PHYLLIS M. COX, Andrews, Tex.
Elementary Education

TOMMIE M. COX, Ruston
Education

LARRY E. CRAIN, Ruston
Accounting

ANDREW J. CRANFORD, JR., Coushatta
Interior Design

LARRY D. CREECH, Bastrop
Civil Engineering

C. WAYNE CREED, Jena
Mechanical Engineering

Seniors

LARRY R. CREED, Spearsville
Agricultural Business

BRUCE P. CREIGHTON, Metairie
Electrical Engineering

JACK T. CRICK, Olla
Interior Design

JOHN C. CRICK, Olla
Business

ROBERT H. CROCKER, JR., Ruston
Marketing

DAVID H. CROCKETT, Columbia
Petroleum Engineering

CHARLES L. CULBERTSON, Shreveport
Real Estate

D. O. CULPEPPER, Minden
Civil Engineering

CHARLES A. CURRY, Monroe
Mathematics

JAMES M. CURTIS, Ruston
Business Management

RICHARD M. DAILEY, Shreveport
Marketing

EDWARD DALRYMPLE, Pine City, N. Y.
Construction Technology





ARTHUR L. DANIEL, Metairie
Industrial Management

ROGER D. DANZY, Simpson
Mechanical Engineering

RUTH A. DART, Ruston
Health and Physical Ed.

H. RUSSELL DAVIS, Arcadia
Pre-Law

JERRY L. DAVIS, Plain Dealing
Agriculture Education

JOE R. DAVIS, Shreveport
Business Management

JOHN R. DAVIS, Ruston
Business Data Processing

MARY E. DAVIS, Benton
Library Science

TOMMY M. DAVIS, Leesville
Business Administration

VIRGINIA A. DAVIS, Rome, N. Y.
Elementary Education

FRED H. DECKER, Shreveport
Business Administration

GERALD A. DECKLER, Alexandria
Advertising Art

RONNIE L. DEHABERMANN, Bossier City
Personnel Management

M. B. DeLEON, Metairie
Computer Science

HENRY W. DELONEY, Minden
Bacteriology

LEWIS DeMOSS, Shreveport
Accounting

RAYMOND T. DeMOSS, Arcadia
Agricultural Business

RICHARD L. DeNEVE, Bossier City
Accounting

HARVEY E. DENNIS, JR., Benton
Bus. Adm. — Data Processing

JOHN E. DENNY, Libuse
Industrial Management

EUGENE C. DEPUTY, Shreveport
Electrical Eng. — Math

ROBERT E. DESSOMMES, New Orleans
Accounting

MELISSA J. DeVILLE, Monroe
Math

M. C. DEWS, Shreveport
English

BRENDA G. DICK, Ruston
Home Economics Education

WILLIAM H. DICK, JR., Alexandria
Business — Marketing

JAMES R. DICKERSON, Lisbon
Chemical Engineering

LESLIE E. DILLAHUNTY, Mooringsport
Mechanical Engineering

Seniors



JEANNIE C. DINKINS, Shreveport
Bus. Education — French

DONALD J. DINON, New Orleans
Civil Engineering

ROBERT B. DOBBS, Bossier City
Business Administration

LINDA F. DODD, Farmerville
Sociology



VIRGIL H. DODD III, Shreveport
Accounting

JOHN M. DOIRON, Alexandria
Civil Engineering

LARRY M. DONNER, Shreveport
Management

MICHAEL W. DOOLITTLE, Shreveport
Petroleum Engineering

GEORGE T. DORE, JR., Slidell
Civil Engineering

HOWARD E. DOUGHTY, Tioga
Business

RISSA M. DOUGHTY, Harrisonburg
Elementary Education

SONJA E. DOWLING, Bossier City
Social Studies Ed.

JACK E. DOYLE, Minden
Agriculture Business

NICHOLAS W. DREWRY, Ruston
Marketing

DENNIS L. DUCOTE, Cottonport
Electrical Engineering

IRENE B. DUFOUR, Sulphur
Sociology



STEVEN R. DUFOUR, Alexandria
Industrial Management

ELTON E. DUGAN, Minden
Wildlife Conservation

SUSAN L. DUHON, Shreveport
English Education

CHARLES R. DUKE, Pineville
Mechanical Engineering

THOMAS A. DUNBAR, Pineville
English

JAMES M. DUNCAN, Shreveport
English

HUGH L. DURDEN, Ruston
Speech

MICHAEL R. DURHAM, Shreveport
Sociology



CHARLOTTE A. DURRETT, Arcadia
Elementary Education

BILLIE J. EAKER, Tallulah
Home Economics

LLOYD E. ELKINS, Haynesville
Marketing

NANCY E. ELLINGTON, Minden
Elementary Education

J. C. ELLIS, Ruston
Industrial Management

BARBARA D. EMERSON, McDade
Medical Technology

LUANNE S. ESTESS, Baton Rouge
English Education

RUDOLPH ESTESS, JR., Bossier City
Bus. Admin. — Pre-Law



NANCY L. ESTILL, Shreveport
History

GERALD W. EVANS, Groves, Tex.
Forestry

PHILIP J. EWALD, Vivian
History

MARY C. EWELL, Baton Rouge
Elementary Education



PATTY L. FAIRBANKS, Tallulah
Personnel Management

DAVID E. FALGOUST, New Orleans
Chemical Engineering

LINDA S. FARLEY, Haughton
Special Education

J. L. FARMER, Ruston
Electrical Engineering

KENNETH W. FARMER, Ruston
Electrical Engineering

FLOYD R. FARRAR, Shreveport
Electrical Engineering

LORENE R. FARRAR, Lillie
Botany

JAMES T. FAUST, Ruston
Industrial Management



MIRIAM C. FAUST, Ruston
Spanish — Eng. Education

GLENN A. FERACHI, Plaquemine
Industrial Management

KATHLEEN K. FIGUEROA, Ruston
Speech and Hearing Therapy

CHARLOTTE W. FINDLEY, Shreveport
Sociology



Seniors



RALPH L. FINDLEY, Ruston
Bus. Statistics — Data Proc. Mgt.

GAVIN L. FINLAY, Nacogdoches, Tex.
Accounting

MALCOLM E. FINNELL, Shreveport
Sociology

RICHARD M. FLURRY, Bernice
Marketing

MARY E. FOLDS, Monroe
Elementary Education

BARBARA J. FOLLETTE, New Orleans
Interior Design

JAMES W. FONDREN, JR., Houma
Bus. Adm. — Pre-Law

RAYMOND V. FORCIER, Bossier City
Agriculture Education

RICHARD E. FORMBY, Minden
Pre-Med

DARRYL FORTENBERRY, Ruston
Science Ed. — Bio. Chem.

RICKY W. FOSTER, Hodge
Finance

WILFORD L. FOSTER, Hodge
Finance

D. J. FOWLER, Ruston
Business Administration

STEVE FOWLER, Dubach
Vocational Agriculture

EDNA L. FRANKLIN, Ruston
Elementary Education

JAMES G. FRANKLIN, Magnolia, Ark.
Mathematical Physics

JANE H. FRANKLIN, Shreveport
Business Education

PHILLIP W. FRANKLIN, Shreveport
Personnel Management

WILLIE R. FRANTOM, Shreveport
Industrial Management

JAMES M. FREEMAN, Huttig, Ark.
Accounting

JUDY N. FREEMAN, Ruston
Elementary Ed. — Library Sci.

MICKEY FREIBERG, Baton Rouge
General Business

CRAIG S. FRENCH, Monroe
Political Science

BETTY J. FRYE, Minden
Speech-Hearing Education

DAVID L. FRYE, Homer
Social Studies Education

HOLLIS A. FRYE, Shreveport
Electrical Engineering

BARBARA J. FUGLEIN, Ruston
Institutional Management

LARRY M. FULLER, Shreveport
Personnel Management

PAMELA A. FUQUA, Shreveport
Business Education

AUBREY L. FUTRELL, Jonesboro
Sociology

WILLIAM R. GAGE, Winnfield
Science Education

LINDA J. GANN, Shreveport
Elementary Education



BRUCE L. GARDNER, Baton Rouge
Physics and Mathematics

CAROLYN L. GARDNER, Shreveport
Speech and Hearing Therapy

MELANIE A. GARNER, Clinton
Business Administration

KATHLEEN A. GARRETT, Baton Rouge
Elementary Education



HARRY D. GARRISON, Westlake
Chemical Engineering

NORMA F. GARRISON, Bossier City
Elementary Education

JOHN C. GARVIN, Shreveport
Agricultural Business

LORRAINE M. GATES, Alexandria
Home Economics and Dietetics



JIM A. GAYLE, Natchitoches
Psychology

GEORGE GENNUSO, JR., Opelousas
Business and Office Education

H. LAJEANE GENTRY, Bossier City
Speech and Hearing Therapy

DIANE GEORGE, Shreveport
Elementary Education



DAVID A. GERMAIN, Haughton
Marketing

CAROLYN A. GERNAND, Baton Rouge
Mathematics

MARGARET E. GEROW, Ruston
Speech and Hearing Therapy

JANICE GERVASE, Ormond Beach, Fla.
International Studies



JOHN M. GIBBENS, Metairie
Industrial Engineering

LINDA F. GIBBS, Minden
Home Ec. and Institutional Management

MARY R. GIDDEN, Shreveport
Speech and Hearing Therapy

RODNEY J. GISCLAIR, Cut Off
Math Education



DIANE B. GLASGOW, Haughton
Elementary Education

DONALD J. GOINS, DeRidder
Wildlife Management

JORGE E. GOMEZ, Bogota, Columbia
Industrial Engineering

RONALD W. GOODWIN, Shreveport
Business Management



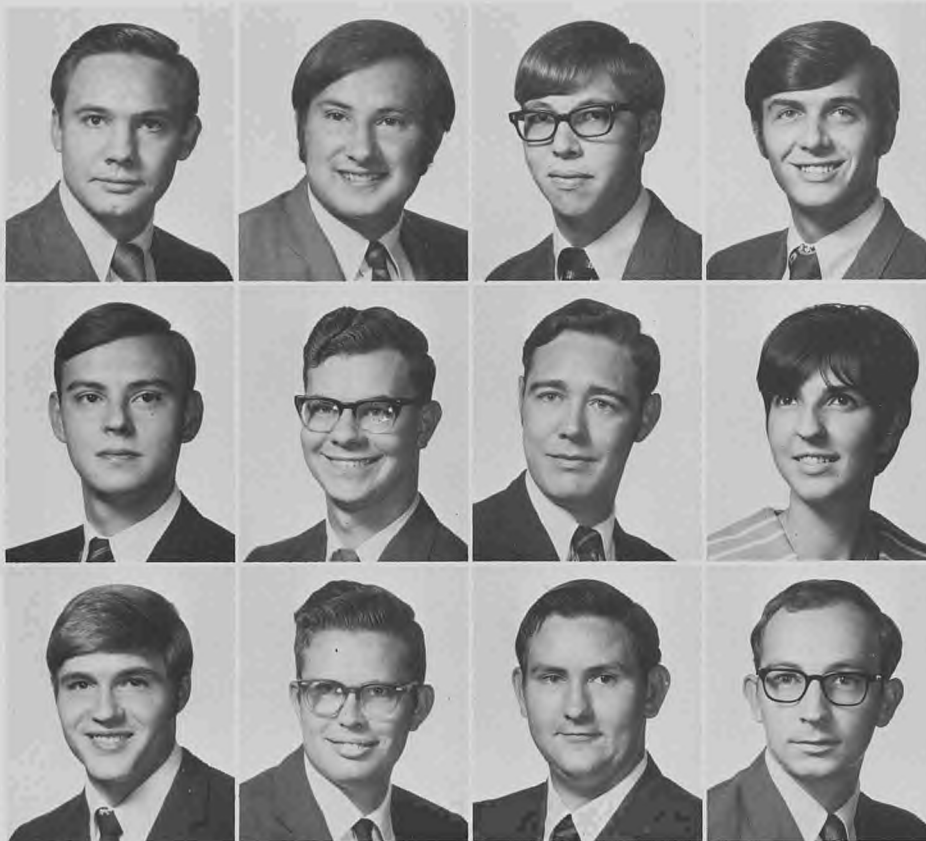

LAURENCE F. GORDON, Danville, Ky.
Professional Aviation

JAMES R. GOULD, Maine, N. Y.
Construction Technology

PAUL C. GOWAN, Epps
Chemical Engineering

TOM GOYNE, Bellevue, Neb.
Business Management

HERBERT K. GRAHAM, Ruston
Mechanical Engineering

PETER V. GRAHAM, New Orleans
Electrical Engineering

DONALD R. GRANGER, Lake Charles
Mathematics

MARY L. GRANTHAM, Mangham
Social Welfare

DWIGHT E. GRAY, Ruston
Business Administration

MICHAEL A. GREEN, Shreveport
Math Education

THOMAS O. GREEN, El Dorado, Ark.
Forestry

RONALD L. GREENE, Natchitoches
Physics and Math

Seniors

JANE E. GREER, Homer
Elementary Education

GAIL P. GREGORY, Vienna, Va.
Elementary Education

MERRILL D. GRESSE, Metairie
Animal Science

THOMAS G. GRICE, Marrero
Mechanical Engineering

ANITA M. GRIFFIN, Springhill
Elementary Education

CHARLES L. GRIGSBY, Minden
Business Administration

STEPHEN L. GRIMES, Alexandria
Personnel Management

CAROLYN J. GRIMSLEY, Bossier City
Speech Education

CLIFF W. GRIMSLEY, JR., Bossier City
Electrical Engineering

NICKIE L. GRISSOM, Newellton
Chemical Engineering

WILFREDO GUERRERO, Belize City, Brit. Hond.
Civil Eng.

LINDA L. GUNTER, Bastrop
Elementary Ed. — Library Sci.



LYNN GUY, Shreveport
Psychology

MICHAEL D. GUZMAN, Lake Charles
Bus. Management — Marketing

GARY L. HAGLER, Shreveport
Forestry

PHYLLIS B. HAHN, Lake Charles
English



PAMELA HALEY, Monroe
Elementary Education

BRUCE V. HALL, Summerfield
Personnel Management

HELEN H. HALL, Dubach
Library Sci. — Social Studies Ed.

RANCE D. HALL, Bossier City
Accounting



SHARON A. HALL, Bossier City
Commercial Art

WILLIAM T. HALL, III, Waterproof
Computer Science

ORA M. HALLMAN, Farmerville
Bus. Ad., Statistics, Data Pro.

GARY M. HAMMON, Ruston
Petroleum Engineering



BERT M. HAMMONS, Wisner
Business Management

KENNETH E. HANNIBAL, Ruston
Accounting

GARY M. HANSON, Arcadia
Geology

BETSY N. HARLAN, Ruston
Elementary Education

DENNIS E. HARLAN, Shreveport
Data Processing

STEPHEN R. HARLAN, Ruston
Agri-Business

BETTY R. HARPER, Ruston
Elementary Education

HARRY B. HARPER, JR., Shreveport
Mechanical Engineering

JOHN C. HARPER, Ruston
Industrial Management

MARY L. HARPER, Eudora, Ark.
Elementary Education

JAMES H. HARRIS, DeRidder
Forestry

JERRY M. HARRIS, DeRidder
Civil Engineering



RONALD A. HARRIS, Shreveport
Mathematics

GARY A. HARRISON, West Monroe
Wood Technology

GARY L. HARRISON, Minden
Physical Education

ROBERT E. HARRISON, Bossier City
Zoology

ROBERT F. HARROLD, II, Ruston
English

JAMES A. HART, Lafayette
Electrical Engineering

PEGGY A. HARTSFIELD, Winnfield
Library Science, Elem. Ed.

CLARENCE H. HARVEY, Choudrant
Data Processing

WILLIAM W. HARVEY, Tallulah
Agriculture Business

BILLY B. HATHORN, Minden
History

ROOSEVELT HATTIN, Monroe
Mechanical Engineering

JEFFREY L. HAWLEY, DeRidder
Accounting

Seniors

PETER K. HAZLIP, Ruston
Chemical Engineering

JAMES H. HEARD, Ruston
Marketing

PAT R. HEARD, Ruston
Home Economics Education

BETTE HEARNE, Ruston
Home Economics

ROBERT C. HEARNE, Ruston
Sociology

RONALD E. HEBERT, Vidalia
Personnel Management

WALTON P. HEBERT, Ruston
Electrical Engineering

HOWARD HEFFELFINGER, Allentown, Pa.
Geology

NEWTON H. HENDERSON, Pride
Vocational Agriculture Ed.

WILLIAM H. HENDRICKSON, Ruston
Chemistry

BETTY G. HENLEY, Jena
Elementary Education

J. PATRICK HENNESSY, Bossier City
Social Studies Education





LYNN T. W. HENNESSY, Metairie
Elementary Education

KENT M. HERMAN, Ruston
Chemical Engineering

BILLY R. HERROD, Shreveport
Accounting

LEWIS P. HICKMAN, JR., Shreveport
Electrical Engineering



JOSEPH W. HIGGINBOTHAM, Shreveport
Mathematics

VIRGINIA M. HILL, Shreveport
Elementary Education

DAVID J. HILLMAN, Ruston
Math Education

AUTREY L. HINSON, Bossier City
Electrical Engineering



JERRY G. HOBBS, Opelousas
Mechanical Engineering

LULA M. HODGE, Shreveport
French

WILLIAM R. HODGE, Ruston
Business and Pre-Law

ANNE H. HODGES, Shreveport
Elementary Education



CHARLOTTE A. HOFFOSS, Minden
Home Economics

JOHN P. HOGAN, Overland, Mo.
Economics

SHARON M. HOKE, Bogalusa
Elementary Education

DOUGLAS L. HOLLAND, Shreveport
Industrial Management



JEROME C. HOLLAND, Shreveport
Personnel Management

WILLIAM M. HOLLAND, Ruston
Industrial Management

ROBERT H. HOLLENSHEAD, Urania
Elementary Education

MICHEAL E. HOLLIS, Westlake
Political Science



RONALD W. HOLLIS, Shreveport
Electrical Engineering

NANCY E. HOLSTEAD, Ruston
Home Economics

KENNETH J. HOLTGREVE, Metairie
Chemical Engineering

WAYNE D. HORN, Ruston
Forestry



JANIS E. HOWELL, Simsboro
Home Economics

ALICE L. HUBBARD, Ruston
English Education

RICHARD D. HUBER, Cullen
Mathematics

CATHERINE M. HUDDLESTON, Plain Dealing
Home Economics Education

Seniors



GLEND A HUDSON, Marion
Home Economics, Home Service

MICHEAL C. HUDSON, Ruston
Forestry

THOMAS R. HUDSON, Shreveport
Chemical Engineering

CYNTHIA F. HUNT, Haynesville
Office Administration

LEE A. HUNT, Bossier City
Mathematics

MILDRED A. HUTCHINSON, Jonesboro
Business Administration

VICKI L. HUTCHINSON, Balboa, Canal Zone
Business Admin., Data Processing

KENNETH C. HYATT, Shreveport
Marketing

WILLIAM H. INABNETT, Minden
Business Administration

FREDERICK W. INGRAM, Shreveport
Mechanical Engineering

HERBERT ISAMINGER III, Baton Rouge
Advertising Design

GREGORY A. ISOM, Shreveport
Electrical Engineering

GLENN I. JACKSON, Shreveport
European International Studies

JAMES G. JACKSON, Vidalia
Electrical Engineering

JAMES M. JACKSON, Ruston
Management

RICHARD C. JACKSON, West Monroe
Electrical Engineering



SANDRA L. JACKSON, Ruston
Business Education

JOHN S. JANDEBEUR, Huntsville, Ala
Music Education

CARL W. JENKINS, Bogalusa
Accounting

STANLEY O. JESTER, Sarepta
Business Finance

PATRICIA K. JEWELL, Shreveport
Physical Education

FRANCES M. JOHNSON, Pineville
Psychology

GUS H. JOHNSON, Ruston
Chemical Engineering

JOYCE L. JOHNSON, Bossier City
Sociology



RICHARD E. JOHNSON, West Monroe
Mechanical Engineering

SANDRA F. JOHNSON, Bossier City
Library Science

WAYNE A. JOHNSON, Marquette, Mich.
Interior Design

C. DOUGLAS JOHNSTON JR., Shreveport
Petroleum Engineering

JOSEPH H. JOHNSTON, Clarks
Music Education

ANITA L. JONES, Minden
Elementary Education

DEBORAH L. JONES, Ruston
Elementary Education

GARY D. JONES, Hope, Ark.
Mechanical Engineering

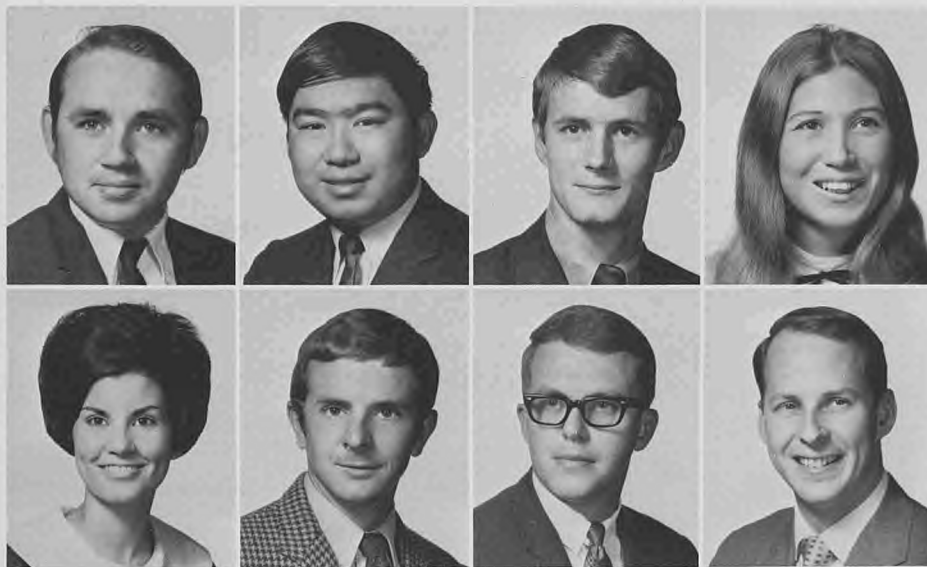

WILLIAM S. JONES, Ruston
Industrial Management

KAYO JONG, Lake Providence
Mathematics

ABBOTT L. JORDAN, Shreveport
Sociology

MARGARET G. JORDAN, Ruston
Social Studies Education

BEVERLY A. JUNEAU, Shreveport
Speech and Hearing Therapy

SOLON W. KEITH, JR., Taylor, Ark.
Mechanical Engineering

JAMES M. KELLY, Elizabeth
Mechanical Engineering

JAMES H. KIHNEMAN, JR., Shreveport
Business Administration

SANDRA D. KILGORE, Ruston
Business-Office Education

GEOFFERY D. KIMBROUGH, Lafayette
Finance

DONALD L. KINCAID, Shreveport
Electrical Engineering

CALVIN B. KING, Ruston
Computer Science and Geology

DON B. KING, Overton, Tex.
Personnel Management

J. MADELINE KING, Ruston
Home Economics, History

MICHAEL R. KING, Shreveport
Accounting

DAVID L. KIRKLAND, Shreveport
Civil Engineering



Seniors



JAMES L. KIRKLAND, Shreveport
Civil Engineering
RAYMOND A. KIHLE, Bossier City
Chemistry
DIANNE KLINE, Mangham
Math and English Education
LYNN C. KNIPPERS, Jonesboro
Library Science and Elem. Education



CLYDE W. KNOX, Hodge
Forestry
JIMMY L. KOVAC, Kilbourne
Mechanical Engineering
THOMAS P. KROMIS, Ruston
Electrical Engineering
RONALD E. KRUEBBE, New Orleans
Mathematics



YIK SAN KWOH, Hong Kong
Electrical Engineering
BRUCE D. LACOUR, New Orleans
Mechanical Engineering
LARRY L. LAFITTE, Ruston
Chemical Engineering
H. MICHAEL LAFLEUR, Lafayette
Electrical Engineering



GLENDA G. LAGENAUR, Ruston
Business Education
ROY M. LAGENAUR, Ruston
Personnel Management
WILLIAM R. LAMBERT, Monroe
Civil Engineering
THOMAS E. LANCASTER, Ponchatoula
Business and Pre-Law



CARL E. LAND, Shreveport
Personnel Management
DOUGLAS LANE, State College, Miss.
Marketing
AMY A. LANDRY, Kaplan
Interior Design
JOHN B. LANGLEY, Clark A.F.B., Philippines
Personnel Management



BENJAMIN C. LANN, Ruston
History and Economics
JOHN P. LATKA, Seymour, Conn.
Chemistry
JAMES E. LAWRENCE, Ruston
Civil Engineering
ROGER D. LAWRENCE, Jonesboro
Business Data



ROGER L. LAWSON, Bossier City
Bus. Admin. and Marketing
JACQUELINE K. LEBLANC, New Orleans
English Education
HARLAN B. LEE, Shreveport
Mechanical Engineering
SHARON E. LEE, Kilbourne
Elementary Education

JAMES M. LEPPHEN, Mohnton, Pa.
Forestry

ROBERT F. LESTAGE, Campti
Geology

KAREN E. LESTER, Pleasant Hill, Mo.
English Education

DANIEL W. LEWIS, Dry Prong
Business Administration

JAMES A. LEWIS, Pineville
Accounting

CAROLYN A. LIBERTO, Shreveport
English Education

THOMAS E. LILES, Quitman
Social Sciences

DEALIOUS D. LINDSEY, Springhill
Forestry

CHARLES R. LINN, Shreveport
Commercial Art

C. DAWN LITTLE, New Orleans
Advertising Design

NANCI C. LOCKHART, Shreveport
Elementary Education

JOSEPH M. LOCKWOOD, Monroe
Mathematics

WILFRED C. LOEWER, Eunice
Agricultural Engineering

JOHNNY M. LONG, Downsview
Industrial Management

BEN LOUVIERE, JR., New Orleans
Mechanical Engineering

DAVID K. LOWE, Minden
Zoology

JOHN T. LUMENS, San Diego, Calif.
Mechanical Engineering

ARTIS L. LUTTRELL, Buckeye
Industrial Management

NEAL R. LYLES, Maplewood
Pre-Med

GERALD D. LYNDE, Quitman
Mechanical Engineering

JAMES C. LYONS, Shreveport
Business Administration

JAMES E. McALLISTER, Norphlet, Ark.
Chemical Engineering

MARILYN M. McCABE, New Orleans
Zoology and Medical Technology

ADELL McCARTER, JR., Ruston
Advertising Design

KENNETH W. McClANE, Winnfield
Mathematics

JAMES R. McClURE, Shreveport
Personnel Management

WILLIAM K. McCONNELL, Rayville
Chemical Engineering

HENRY L. McCOY, Taylor
Sociology





BRUCE B. McCULLOUGH, Mansfield
Mathematics

DENNIS M. McCULLOUGH, Ruston
Agriculture Business

MICHAEL L. McCULLOUGH, Shreveport
Marketing

CHARLES W. McDONALD, Taylor, Ark.
Electrical Engineering

H. STEPHEN McDONALD, Shreveport
Math Education

RICHARD L. McDONALD, Shreveport
Geology

ROBERT B. McDONALD, Springhill
Electrical Engineering

JOE K. McFARLAND, Vidalia
Business Administration

JAMES A. McGRUFF, Houma
Forestry

KAY B. McGUIRE, Ruston
Special Education

THOMAS G. McINTYRE, Arcadia
Business Management

EVELYN C. McKNEELY, Blanchard
Elementary Education

Seniors

JACQUELINE M. McLEAN, Pineville
Speech and Hearing Therapy

THOMAS O. McLENDON, Houston, Tex.
Business Data Processing

JOHN A. McMILLON, Kilbourne
Agricultural Education

JAMES A. McMULLEN, JR., Shalimar, Fla.
Math Education

STEPHEN A. McSHERRY, New Orleans
Chemical Engineering

MARY A. MABRY, Shreveport
Home Economics

JAMES MACDONALD, Elmhurst, N. Y.
History

CHARLES P. MACEY, Bossier City
Mechanical Engineering

ROBERT A. MACKKEY, Shreveport
Finance

MICKEY D. MADDEN, Bossier City
Business Office Administration

MARIA MAGGIO, Haughton
Special Education

MICHAEL C. MAKEPEACE, Ruston
Mechanical Engineering



ROBERT S. MANGHAM, Ruston
English

JOHN W. MANNING, Shreveport
Accounting

MARY L. MANSON, Baton Rouge
Office Administration

LINDA E. MARKHAM, Shreveport
English



ARTHUR D. MARRS, Shreveport
Marketing

CANDICE L. MARTIN, Benton
English Educ., Library Sci.

RALPH B. MARTIN JR., Hagerstown, Md.
Chemical Engineering

REBECCA MARTIN, Minden
English Education



ROBERT T. MARTIN, Shreveport
Construction Technology

WILLIAM S. MARTIN JR., Bossier City
Sociology

WILLIAM T. MARTIN, Panama City, Fla.
Architecture

HELEN MASKAS, DeRidder
Elementary Education



BILLY R. MASON, Shreveport
Marketing

DANNY MASON, Lillie
Business Statistics and Data Processing

THOMAS R. MASSERINI, Bordertown, N. J.
Business Admin. and Marketing

CHARLES O. MATHEWS, Alexandria
Civil Engineering



LARRY O. MATHEWS, Alexandria
Civil Engineering

TERRY E. MAUTERER, Baton Rouge
Professional Aviation

ALMA S. MAXWELL, Jonesboro
Elementary Education

ANNE H. MAXWELL, El Dorado, Ark.
Elementary Education



BARRY L. MAXWELL, Ferriday
Agriculture and Business

ROGER C. MAXWELL, Jonesboro
Elementary Education

JOE W. MAY, Columbia
Agriculture and Business

A. RICHARD MAYES, Midland, Tex.
Mechanical Engineering



GWENDOLYN S. MEADOWS, DeRidder
Speech and Hearing Therapy

JAMES A. MEARS, Monroe
Electrical Engineering

WILLIAM G. MEGGS, McGehee, Ark.
Mathematics

STEPHEN J. MEIER, Shreveport
Pre-Medical

RICHARD S. MERIAM III, Ruston
Mechanical Engineering

RANDY W. MERRITT, Bossier City
Business Administration

FRANCIS D. MERTENS, Alexandria
Political Science

FRANK J. MESSINA, Shreveport
Chemical Engineering

MARGARET A. MILES, Monroe
Elementary Education

THOMAS A. MILES, Ruston
Advertising Art

VICKI D. MILES, Ruston
Elementary Education

BARBARA G. MILLER, Farmerville
Elementary Education

Seniors

LARRY A. MILLER, Kenner
Electrical Engineering

JOHNNY A. MILLS, Tallulah
Civil Engineering

MICHAEL W. MILSTEAD, Jonesboro
Political Science

GERALD L. MINCE, Kenner
Industrial Management

JAMES W. MINK, Pineville
Industrial Management

WILLIAM C. MITCHAM, Bernice
Agriculture Education

DALE E. MITCHELL, Ruston
Physical Education

DOROTHY M. MOFFETT, Ruston
Social Welfare

WAYNE J. MOLLERE, Hahnville
Mechanical Engineering

KAREN E. MONEYMAKER, Baton Rouge
Office Administration

GLEN M. MONSOUR, Shreveport
Industrial Management

ALAN R. MOORE, Ruston
Elementary Education





CLYDE MOORE, Shreveport
Health and Physical Education

GENE MOORE, Oak Grove

JOHN E. MOORE, Oak Ridge
Industrial Engineering

LINDA L. MOORE, Shreveport
Elementary Education



ROBERT K. MOORE, JR., Bridgeton, N. J.
Interior Design

LARRY G. MORGAN, Pineville
Chemical Engineering

DENNIS E. MORRIS, Ruston
Mechanical Engineering

LEILA Y. MORRIS, Ruston
English Education



STEPHEN G. MORROW, Shreveport
Pre-Law and Business

CHERRY J. MOSELY, Shreveport
Speech and Hearing Therapy

ROBERT F. MULHEARN, JR., Winnsboro
Marketing

STANTON M. MULLINS, Bossier City
Civil Engineering



SHERWIN K. NALLEY, Quitman
Accounting

LUE C. NAPPER, Ruston
General Business

RUSSELL E. NAPPER, Ruston
Commercial Art

MARY A. NASSE, Jackson, Miss.
Math Education



MADELYN NEWMAN, Oak Grove
Elementary Education

WAYNE L. NICHOLS, Kannapolis, N. C.
Personnel Management

RONALD Q. NIX, Oak Grove
Business Management

WILLIAM G. NIX, Ruston
Animal Science



GEORGE S. NOBLES, Bogalusa
Wood Utilization

RONNIE E. NOLAN, Dubach
Business Admin., General Business

TIMOTHY D. NOLAN, New Orleans
Civil Engineering

L. LYN NORMAN, Shreveport
Spanish



FREDERICK C. NORTON, Shreveport
Industrial Engineering

WILBERT S. NUNNALLY JR., Ruston
Pre-Law and Business Admin.

HOPE G. O'CONNOR, Washington, D. C.
Sociology

JOHN P. O'CONNOR, Ruston
Political Science

Seniors



BOBBY R. ODOM, Farmerville
English

MARY J. OSSENBECK, Dubach
Library Science

REGINALD L. OWENS, Grambling
Journalism

RICKY D. OWENS, Farmerville
Wildlife Conservation, Management

JEROME E. PANZIGRAU, Winnfield
Electrical Engineering

ERWIN R. PARISH, Shreveport
Electrical Engineering

GEORGE R. PARK, Ruston
Library Science

JERRY L. PARKER, Ruston,
Chemical Engineering

WILLIAM E. PARKS, JR., Homer
Accounting

CHARLES L. PARNELL, Ruston
Agriculture Business

LUIS N. PARRA, Ruston
Electrical Engineering

SHARON F. PARSONS, West Monroe
Speech Education

CLAUDE M. PASQUIER III, Shreveport
Psychology

JOSEPH L. PASSANITI, Bossier City
Chemistry

LARRY D. PASSMORE, Bossier City
History

KENNIE S. PATTERSON, Bogalusa
Elementary Education



JOHN T. PATTON, Springfield, Mo.
Professional Aviation

STEPHEN L. PAYNE, West Monroe
Electrical Engineering

BETTY J. PEARCE, Belcher
Math Education

PATRICIA L. PEARCE, Cheneyville
Interior Design

MARY E. PEARSON, Homer
Elementary Education

THOMAS O. PEARSON, Homer
Marketing

FRED R. PEEPLES, Athens
Accounting

PETER F. PERANI, New Orleans
Mechanical Engineering



VICTOR G. PERRET, Arabi
Electrical Engineering

LEON PESNELL, Ruston
Dairying

JON T. PETERS, Shreveport
Mathematics

JOEL W. PETRUS, Pineville
Mechanical Engineering

CAROLYN F. PEYTON, Shreveport
Sacred Music

ELIZABETH A. PHILLIPS, Alexandria
Mathematics

FREDDIE R. PHILLIPS, Stonewall
Accounting

JIMMIE D. PHILLIPS, Shreveport
Pre-Law



LYNDA C. PHILLIPS, Ruston
Home Economics

BELVIS C. PIERCE, Jonesboro
Elementary Education

GARY M. PIGOTT, Springfield
Commercial Art

JOHNNY N. PLASTER, Shreveport
Accounting

JAMES A. POE, Newellton
Professional Aviation

RUSSELL J. PONDER, New Orleans
Civil Engineering

BRENDA C. PORTER, Ruston
Office Administration

LINDA B. PORTER, Monroe
Home Economics, Dietetics

HENRY G. PREDDY, Pasadena, Tex.
Chemical Engineering

JAMES E. PRESSWOOD, Leesville
Accounting

FRANK J. PREST, Shreveport
Business Data Processing

W. ALTON PREWITT, Elizabeth
Accounting

JOHN E. PRUDHOMME III, Shreveport
Personnel Management

PHYLLIS R. PUGH, Bossier City
Music

NANCY M. PURKEY, Forest Hill
Physical Education

CONNIE R. QUADE, Minden
Fashion Merchandising



Seniors



LINDA F. QUIN, Wexford, Pa.
Journalism

LUCIOUS M. QUIN, III, Greensburg
Elect. Engineering, Bus. Ad.

JOYCE RACINE, Shreveport
English Education

VINCE J. RANDAZZO, Broomall, Pa.
History

THOMAS S. RANDOLPH, Lake Charles
Accounting

RACHEL RATLIFF, Alexandria
Music

ROBERT A. RAUSCH, Baltimore, Md.
Psychology

JAMES A. RAY, JR., Montgomery, Ala.
Accounting

JAMES R. RAY, Shreveport
Speech Education

WILLIAM C. REARDON, Monroe
Electrical Engineering

JAMES B. REEDER, Haynesville
Industrial Management

DOYLE E. REEVES, Jennings
Mechanical Engineering

JIMMY L. REEVES, Ruston
Interior Design

DAROL D. REGAN, Shreveport
International Business

BARBARA A. REICH, Baton Rouge
English Education

THOMAS K. REIGHNEY, West Monroe
Political Science

LYNDA P. REYENGA, Shreveport
Data Processing

JERRY G. RICHARDSON, Ruston
Accounting

PATRICIA K. RICHARDSON, Ruston
Lib. Science, Social Studies

GENE C. RIFE, Shreveport
Journalism

SAMUEL B. RIGLING, Shreveport
Geology

JOHN W. RIMES, Ruston
Political Science

MARGIE D. RIMES, Kilbourne
Elementary Education

JEANETTE RINEHART, Ruston
Elementary Education

JOHN T. RINEHART, Ruston
Business Management

MARY L. RINEHART, Ruston
Sociology

CONNIE L. RIORDAN, Bernice
Instrumental Music

REBECCA J. ROACH, Choudrant
Home Economics Education

VAN R. ROACH, Bernice
Animal Husbandry

FRANCES E. ROBERT, Tioga
Medical Technology

MARY F. ROBERTS, Ruston
Business Education

MELVIN G. ROBERTS, Lake Charles
Advertising Design



JANIS F. ROCKETT, Lillie
Elementary Education

JOHN S. ROCKHOLD, Ruston
Forestry

SHARON P. ROESLER, Bossier City
Elementary Education

STEPHEN M. ROGERS, Shreveport
Mechanical Engineering



ARTHUR H. ROHLING, Metairie
Accounting

CLIFFORD R. ROTH, Ruston
Electrical Engineering

SHARON J. ROTH, Ruston
Elementary Education

WAYNE F. ROTH, New Orleans
Mechanical Engineering



LUCIEN F. ROUNTREE, Alexandria
Pre-Law

CURTIS A. ROWLAND, Harvey
Finance

LAWRENCE P. RUDOLPH, McLean, Va.
Computer Science

HUDSON RUSHING, JR., Natchez, Miss.
Agronomy



CAROLE W. RUSSELL, Wood Dale, Ill.
Home Economics

WESLEY T. RYALS, Converse
Speech and Hearing Therapy

LINDA R. RYLAND, Effie
Home Economics

COULTER D. SABATHIER, New Orleans
Civil Engineering



LINDA N. SADLER, Bunkie
Pre-Social Welfare

RANDY S. SANDERLIN, Jonesboro
Botany

DEBORAH A. SANDERS, Plain Dealing
English Ed. — Library Science

IRIS V. SANDERS, Sikes
Health and Physical Ed.



LEON SANDERS III, Plain Dealing
Physics

JAMES P. SAUNDERS, Elmhurst, Ill.
Marketing — Business Admin.

SEARCY B. SAUNDERS, Strong, Ark.
Electrical Engineering

LARRY W. SAVAT, Shreveport
Pre-Veterinary





MICHEAL W. SCAMMAHORN, Elizabeth
Mechanical Engineering

VICTOR SCHILLECI III, Metairie
Professional Aviation

ALVIN E. SCHILLING, Hammond
Forestry

CHARLES R. SCRIBER, Lisbon
Geology

WILLIAM M. SCRIBER, Winnsboro
Business — Data Processing

LINDA S. SEAMAN, Gulfport, Miss.
Mathematics

ROBERT C. SEAMAN, Ruston
Physical Education

WILLIAM W. SEAMAN, Ruston
Computer Science

ANDREA L. SEEFIELD, Baton Rouge
Home Economics Education

JAMES E. SELLARDS, Shreveport
Mathematics

PHILLIP R. SEMON, Ruston
Marketing

LOUIS SERIO, Bossier City
Industrial Management

Seniors

LORETTA E. SHADOW, Ruston
Home Economics

DANNY G. SHAW, Monroe
Civil Engineering

FRANCIS D. SHAW, Shongaloo
Advertising Design

HOWARD SHAW, JR., Ruston
Civil Engineering

RICKY N. SHAW, Shreveport
Chemical Engineering

CHARLES F. SHEARER, JR., Shreveport
Industrial Management

JOHN R. SHEARER, Shreveport
Industrial Engineering

BRENDA L. SHEFFIELD, Bossier City
Elementary Education

M. JUANETTE SHEFFIELD, Shreveport
Elementary Education

WILLIAM C. SHEPPARD, JR., Shreveport
Chemical Engineering

CATHY SHERMAN, Monroe
Accounting

JANE SHERROUSE, Monroe
Home Economics



A. L. SHIVELY, JR., Saline
Pre-Social Welfare

JAMES N. SHOAP, Ruston
Mathematics

DENNIS M. SHOCKLEY, Ruston
History

DONNIE L. SHOFFIT, Ruston
Journalism



JUDY A. SHOFNER, Shreveport
French Education

PHILIP G. SHORT, Shreveport
Political Science

LARRY H. SIMMONS, Shreveport
Mechanical Engineering

J. W. SIMONINI, Elmhurst, Ill.
Mechanical Engineering



DANIEL J. SIMPSON, Arabi
Statistics, Data Processing

LINDA K. SKAGGS, Rodessa
Elementary Education

CHERYL Y. SKAINS, Downsville
Health and Physical Education

WILLIAM R. SLACK, JR., Springhill
Electrical Engineering



CHARLES F. SMITH, Cotton Valley
Electrical Engineering

CHARLES M. SMITH III, Moreauville
Wildlife Conservation Management

DAVID B. SMITH, Monroe
Professional Aviation

DAVID L. SMITH, Dodson
Forestry

D. RABUN SMITH, Ruston
Forestry



ESTUS R. SMITH, Oak Grove
Engineering

FLORA A. SMITH, Pineville
Elementary Education

GARRY D. SMITH, Monroe
Industrial Management

JAMES H. SMITH, Bossier City
Civil Engineering



JERRY L. SMITH, Ruston
General Business

KENNETH R. SMITH, Shreveport
Business Management

LARRY D. SMITH, Alexandria
Business Management

MARGARET L. SMITH, Dubach
Business, Office Administration



MICHAEL I. SMITH, Ruston
Mechanical Engineering

MILDRED E. SMITH, Baton Rouge
Art Education

ADRIAN R. SNIDER, Shreveport
History

DWIGHT W. SNUFFER, Louisville, Ohio
Mathematics

LOUIS E. SNYDER, Ferriday
Electrical Engineering and Pre-Med

DONNA SPARGO, Houston, Tex.
Speech Education

LAURE M. SPATAFORA, Monroe
Elementary Education

PAULA A. SPIGARELLI, Shreveport
Social Welfare

JAMES L. SPIRITOSANTO, Ruston
Geology

STEPHEN L. STAGE, Blanchard
Psychology

PAT STAGGS, Hodge
Home Economics

MARY M. STAMM, Minden
Fashion Merchandising

Seniors

JANE E. STEPHENSON, Ruston
Interior Design

EDMOND B. STEVENS, Shreveport
Accounting

JAMES C. STEVENSON JR., Alexandria
Business Administration

KATHYE L. STEWART, Bossier City
Accounting — English Ed.

LUSHEN A. STEWART, Springhill
Pre-Veterinary Medicine

MARSHALL G. STEWART, Shreveport
Electrical Engineering

ROBERT L. STEWART, Alexandria
Civil Engineering

THORNTON M. STEWART, Magnolia, Ark.
Mathematics

W. THOMAS STEWART, Ruston
History

MARTHA J. STINSON, Ruston
Elementary Education

CHRIS L. STOVALL, Baton Rouge
Agricultural Business

W. GLENN STRAIN, Ruston
Music Education



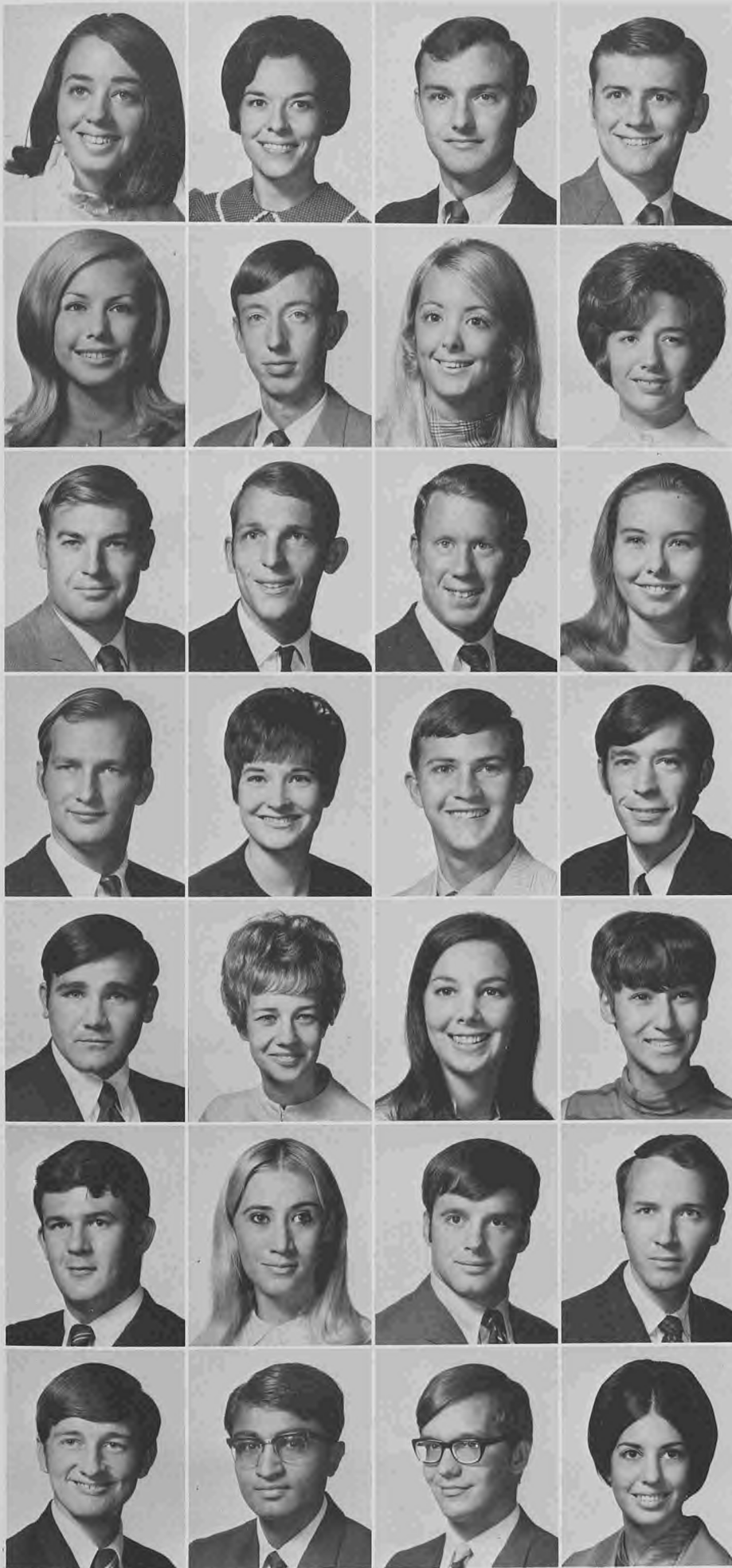

BARBARA Y. STRANGE, Shreveport
Elementary Education

JUDITH A. STRETCH, Haynesville
Elementary Education

JIM L. STRICKLAND, Farmerville
Business Management

CHARLES T. STRONG, Ruston
Bus. Admin. — Personnel Management

DIANNA SUMLIN, Ruston
English Education

EDWARD T. SUTTER, Baton Rouge
Professional Aviation

DANA J. SVIGEL, Shreveport
Sociology

PHYLLIS G. SWAIN, Benton
Elementary Education

JOSEPH V. SWEENEY, Shreveport
Advertising Design

LARRY D. SWEET, Junction City
Mechanical Engineering

RANDALL W. SWEETERS, Shreveport
English — Social Studies

MARY J. SYKES, Shreveport
Accounting

GEORGE M. TALTON, III, Minden
Geology

NELDA J. TARVER, Jena
Home Economics — Teacher Training

RAYMOND K. TARVER, Jena
Electrical Engineering

CHARLES C. TASMA, New Iberia
Forestry

DICK S. TAYLOR, Bossier City
Marketing

EILEEN C. TAYLOR, Jonesboro
Elementary Education

ELIZABETH C. TAYLOR, Shreveport
Instrumental Music

MARY V. TAYLOR, Monroe
Library Science

MICHAEL B. TAYLOR, Jonesville
Agriculture and Business

PATRICIA E. TAYLOR, Ruston
Speech

RICHARD P. TAYLOR, Ruston
Electrical Engineering

WILLIAM L. TAYLOR, Shreveport
Civil Engineering

GARY M. TEER, Keithville
Data Processing

PURUSHOTTAM V. TEJANI, Ruston
Civil Engineering

MICHAEL E. TEMPLE, Shreveport
Mechanical Engineering

REBECCA S. TERRY, Winnfield
English Education

Seniors



EDWARD D. THEARD, Shreveport
Agricultural Business

DAVID G. THEIS, Shreveport
Mathematics

HAROLD D. THOMAS, Bastrop
Electrical Engineering

DIANN L. THOMPSON, Shreveport
Elementary Education



JOSEPH G. TIGNER, Homer
Aerospace Engineering

BARBARA B. TILLMAN, Long Beach, Calif.
Math

JOSEPH P. TITONE, Ruston
Sociology — English

CARL E. TOMPKINS, West Monroe
Business Management

W. B. TOWNSEND, JR., Ruston
Finance

THEODORE H. TRAIKLE, Belle Chase
Mechanical Engineering

CORNELL J. TRAMONTANA, JR., Metairie
Mathematics

FRANK B. TREAT, Minden
Journalism

CLARENCE E. TROEGEL, Shreveport
Sociology

PHILIP D. TUBBS, Oak Grove
Electrical Engineering

VICKI L. TUBERVILLE, Camden, Ark.
Home Ec. — Fashion Merchandising

DAVID M. TUMLIN, Jonesboro
Industrial Management



ROBERT M. TURLEY, Center Point
Horticultural Science

ALVIN E. TURNER, III, New Orleans
Civil Engineering

CAMILLA D. TURNER, Minden
Math Education

SUE TURNER, Shreveport
Journalism



THOMAS W. TURNER, Houma
Electrical Engineering

JANICE S. TURRENTINE, Shreveport
Physical Education

MICHAEL R. TWITCHELL, Vivian
Chemical Engineering

HOWARD W. TYNDALL, JR., Shreveport
Business Management

FRED M. USSERY, III, West Monroe
Zoology — Pre-Medicine

TROYCE USSERY, Pineville
Accounting

THOMAS L. VANDERHEYDEN, Margate, Fla.
Professional Aviation

JULIAN F. VANHOOF, JR., Alexandria
Mechanical Engineering

RICHARD A. VAN NATTA, Pineville
Data Processing

DANA A. VARNADO, Alexandria
Science Education

NORMAN J. VASCOCU, Minden
Math Education

ARTHUR L. VASTINE, Monroe
Business Administration

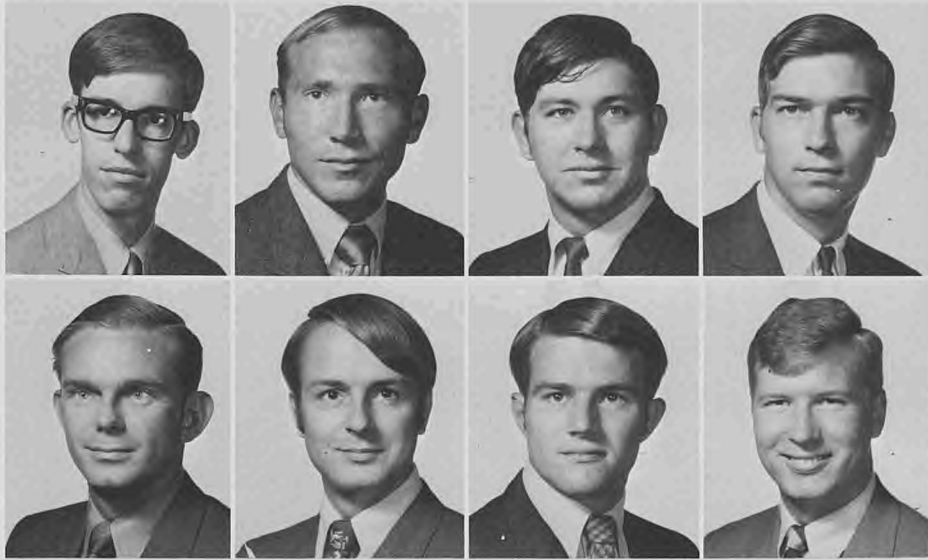

DOUGLAS A. VASTINE, Crossett, Ark.
Computer Science

CATHERINE M. VAUGHAN, Monroe
Home Economics

RICHARD D. VAUPEL, Bourbonnais, Ill.
English Education

JOSEPH H. VERDEL, JR., Bogalusa
Electrical Engineering

LESTER C. VERIGAN, JR., Bossier City
Psychology

JACK R. VERNON, Bossier City
English

LOUIS W. VERRETT, Ruston
Geology

LAURA L. VICE, Lafayette
English Education

PAUL K. VICKERS, Ruston
Business — Data Processing

JACQUELINE R. VIDRINE
Library Science

CHARLES C. VILLARREAL, Baton Rouge
Animal Husbandry

DONNA R. VINES, Hodge
Library Science

WILLIAM R. VIOX, Erlanger, Ky.
Civil Engineering

FRANK J. VIVIANO, Bossier City
Mathematics

CONNIE K. VOLL, Lonoke, Ark.
Institutional Management

ROBERT T. VOSS, Ruston
Mechanical Engineering



Seniors



DANNY D. WAGNON, El Dorado, Ark.
Civil Engineering

HAROLD J. WALKER, Ruston
Electrical Engineering

MAURICE E. WALKER, Barksdale A.F.B.
Speech

RICHARD D. WALL, Ruston
Professional Aviation

BUCKLEY A. WALSH, Shreveport
Industrial Management

ORCUTT S. WARD, Shreveport
Aerospace Engineering

PRISCILLA A. WATERS, Winnfield
Social Welfare

RICHARD M. WATKINS, Alexandria
Mechanical Engineering

A. CRAIG WATSON, DeRidder
Industrial Management

DIANNE L. WATSON, Shreveport
English Education

HUBERT A. WATTS, Tallulah
Petroleum Engineering

PATRICK B. WEAVER, Ruston
Forestry

SHERRY J. WEAVER, Haughton
Office Administration

JEAN P. WEBB, Idalou, Tex.
Secondary Education

JOY O. WEBB, Ruston
Elementary Education

EDWARD T. WEEKS, JR., Baton Rouge
Forestry

PATRICIA C. WENDT, Dodson
Social Studies

ROBERT M. WERTZ, Alexandria
Business Law

DOUGLAS H. WESTMORELAND, Ruston
Mechanical Engineering

MARY K. WHALEN, Shreveport
Elementary and Kindergarten Ed.

JAMES G. WHATLEY, Ruston
Mechanical Engineering

ROBERT L. WHEELER, Shreveport
Political Science

BEN C. WHITE, Bossier City
Marketing

JOHN H. WHITMORE, Mendota, Ill.
Physical Education

GREGORY A. WHITNEY, Memphis, Tenn.
Electrical Engineering

JANET S. WHITTEN, Ruston
Social Welfare

CHARLES S. WHORTON, JR., Shreveport
Finance

NELDA J. WILKES, Glenmora
Home Economics Education

STAN A. WILKINS, Tallulah
Math Education

ERIC F. WILLENBROCK, Oakland, N. J.
Business Administration

CAROLYN F. WILLIAMS, Choudrant
Elementary Education

CHARLES N. WILLIAMS, Mira
Industrial Management



F. GORDON WILLIAMS, JR., Baker
Math Education

KAREN M. WILLIAMS, Minden
Home Economics — Teacher Training

LARRY G. WILLIAMS, Haughton
Industrial Engineering

REUBEN C. WILLIAMS, Houma
Chemical Engineering



RICHARD E. WILLIAMS, El Dorado, Ark.
Industrial Engineering

ROBERT S. WILLIAMS, Minden
Mechanical Engineering

VALERIE G. WILLIAMS, Shreveport
Elementary Education

WAYNE W. WILLIAMS, JR., Minden
Physical Education



BOBBY L. WILLIAMSON, Mooringsport
Geology

LARRY D. WILLIAMSON, Tallulah
Petroleum Engineering

CHARLES K. WILSON, Ruston
Zoology

C. RUSSELL WILSON, W. Palm Beach, Fla.
Accounting



EDWARD K. WILSON, Vivian
Physical Education

HELEN R. WILSON, Mooringsport
Spanish

KATHY T. WILSON, Ringgold
Elementary Education

SARA L. WILSON, Vivian
Elementary Education



STEVEN E. WILSON, Bossier City
Mathematics

DEBBIE K. WILTHERS, Minden
Accounting

SUSAN E. WIMBERLEY, Shreveport
Elementary Education

GLORIA D. WINDSOR, Junction City, Ark.
Home Economics



JAMES J. WINN, Alexandria
Mechanical Engineering

CHINGMAN WONG, Pasay City, Philippines
Chemical Engineering

DONNA R. WOOD, Shreveport
Business Education

DONALD M. WOODARD, Springhill
Accounting



Seniors



GORDON P. WOODARD, Ruston
Music Education

LINDA K. WOODARD, Ruston
Physical Education

RONALD Q. WOODARD, Shreveport
Commercial Art

S. KAYE WOODARD, Arcadia
Social Welfare



BENNY R. WREYFORD, Springhill
Data Processing

KENNETH R. WREYFORD, Springhill
Physical Education

KEN WRIGHT, Jena
Business Administration

RUSSELL R. WRIGHT, Wilkes-Barre, Pa.
Mechanical Engineering



CHARLES W. WYATT, Bossier City
Civil Engineering

MICHAEL T. YATES, Leesville
Accounting

LEAH F. YOUNG, Opelousas
Office Administration

DANNY R. YOUNGBLOOD, Shreveport
Mechanical Engineering



MARION M. ZIOBROWSKI, Shreveport
Business Education



Happiness prevails among the students in the stadium as Tech goes ahead.

Junior Class Officers



Left to right, James McCrary, president; Jane Downs, junior woman's senator; Jan Farmer, junior woman's senator, and James Boren, junior man's senator. Not pictured: Charles Stokes, junior man's senator.



SUSAN L. ABADIE, Miami, Fla.
 FRANCES D. ACHEE, Plaquemine
 BRENDA B. ADAMS, Columbia
 MARGIE L. ADAMS, West Monroe

MARY L. ADAMS, Sikes
 ROLLA C. ADAMS, Shreveport
 THOMAS S. ADAY, Lake Charles
 LOUELLEN ADEN, New Orleans

ROBERT D. AGERTON, Urbana, Ark.
 ROBERT E. ALBRIGHT, Tyler, Tex.
 DARLENE M. ALDRIDGE, Shreveport
 GUY ALEXANDER, JR., Baton Rouge

Juniors

JERRY W. ALEXANDER, Homer
 DIANNA G. ALFORD, Baker
 FRED C. ALFORD, Benton
 DONALD G. ALLDER, Oak Grove

HOWARD C. ALLEN, Downsville
 KIRBY D. ALLEN, Clarks
 BEVERLY S. ALLISON, Ruston
 ROSS L. ALLISON, Longstreet

KATHLEEN L. ALLRED, Shreveport
 JUDITH A. ALMON, New Orleans
 LYLLIAM L. ALONSO, Alexandria
 ANTONIO L. AMADOR, New Orleans





ALICE M. AMBROSE, Choudrant
 GEORGE T. ANDERSON, Homer
 LYNDA S. ANDERSON, Plain Dealing
 ROGER D. ANDERSON, Shreveport



SUSAN G. ANDERSON, Minden
 GEORGE J. ARCEMENT, Houma
 ROLANDO A. ARJONA, Panama, Panama
 JOHN M. ARMSTRONG, Ruston

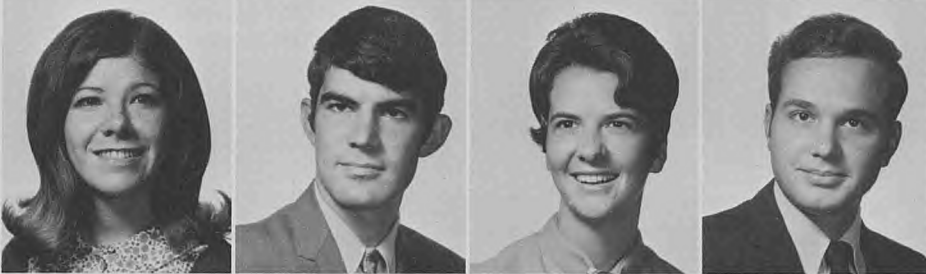

BETTY J. ARNOLD, Shreveport
 WILLIAM E. ARNOLD, Greenwood
 DOTTIE AUTRY, Houma
 WILLIAM D. AYCOCK, Deville



SHARON M. AYRES, Hodge
 LAWRENCE E. BADER, Shreveport
 LORRAINE BAGBY, Shreveport
 ERMA J. BAKER, McComb, Miss.



CONNIE L. BARDIN, Benton
 STEVEN C. BARHAM, Ruston
 DAVID O. BARR, Ruston
 SANDRA K. BARRON, Bienville



DONALD W. BARTEET, Shreveport
 JERRY L. BARTICK, Brooklyn, N. Y.
 MICHAEL W. BASINGER, Shreveport
 OLIVIA D. BASS, Jonesboro



MELVIN L. BATTEN, Shreveport
 D. WAYNE BATTIS, Lake Charls
 CELIA L. BAZAR, Dallas, Tex.
 PATRICIA L. BEARD, Shreveport

Juniors



BOB R. BEAVERS, Trout
 GARY W. BECKETT, Shreveport
 MICHAEL V. BEEBE, El Dorado, Ark.
 ARLEN C. BELL, West Monroe



LARRY A. BELL, Shreveport
 ELLEN G. BELTON, Ruston
 MARY N. BENNETT, Natchez, Miss.
 BRUCE W. BETTS, Monroe

WESLEY H. BICKERS, Shreveport
 SHARON J. BIGGS, Delhi
 SYLVIA J. BLACK, Pioneer
 HARRY L. BLACKBURN, Bossier City



JOHNNY R. BLAKE, Bastrop
 CHRIS D. BLALOCK, Jonesboro
 EDWARD J. BLEICH, Ruston
 JAMES H. BODDIE JR., Bastrop



WILLIAM B. BORDELON, Ruston
 ROBERT H. BORDERS, Shreveport
 JAMES E. BOREN, Alexandria
 MARY A. BOUGHTON, Mangham



POLLY M. BOWDEN, St. Joseph
 ELISE A. BOWEN, Metairie
 MONTY G. BRALEY, Vidalia
 JAMES K. BRANCH, Bossier City

PAMELA K. BRASHER, Oak Grove
 LINDA J. BRISTER, Shreveport
 BRENDA E. BROCKNER, Olla
 PAULA L. BROOKS, Mangham



ELIZABETH D. BROWN, Minden
 JOHN S. BROWN, Shreveport
 MARTHA L. BROWN, Ruston
 MICHAEL P. BROWN, Ruston



RONALD J. BROWN, Winnfield
 RONALD W. BROWN, Ruston
 WILLIAM B. BROWN JR., Shreveport
 LUCINDA I. BRUNSON, Monroe



DAVID M. BRUYNINCKX, Alexandria
 NORMAN D. BRYANT, Rodessa
 ALAN BUCKLEY, El Dorado, Ark.
 M. RAY BUHLS II, Baton Rouge

CATHY L. BULLOCK, Camden, Ark.
 LINDSEY D. BULLOCK, Delhi
 CHARLES F. BUMPUS III, Oswego, N. Y.
 JAMES B. BURNETT JR., DeRidder



JERRY D. BURNHAM, Arcadia
 SONDRRA K. BURNS, Delhi
 BETTY J. BURRELL, Springhill
 JIMMY A. BUTCHER, Minden



Juniors



ROBERT W. BYRD, Springhill
 ANDREW L. CALLAIS, Galliano
 BRUCE E. CALLAWAY, Shreveport
 BRUCE N. CANFIELD, Shreveport



BARRY E. CANNON, Jonesboro
 DENNIS A. CANTRELL, Minden
 TERRENCE R. CARMAN, Haughton
 VERNON R. CARPENTER, Dodson



WILLIAM G. CARROLL, Junction City
 DONNA J. CARTER, Bastrop
 PAUL S. CAUSEY, Doyline
 ELIZABETH C. CHADBOURN, Ruston



AUDREY L. CHANCE, Opelousas
 CLARENCE L. CHANDLER, Minden
 JAMES W. CHANDLER, Arcadia
 FRANCES R. CHANNAVE, Canandaigua, N. Y.



GARY CHATELAIN, Shreveport
 SING NAN CHEUNG, Hong Kong
 SHOONG DUN CHEW, Vicksburg, Miss.
 JANICE M. CHILDS, Minden



JUDY A. CHRISMAN, Oak Grove
 LINDA G. COATES, West Monroe
 MARTHA J. COLEMAN, Benton
 DEBORAH COLVIN, Bernice



WALTER J. CONNOR III, Medfield, Mass.
 JESSIE M. CORNWELL, Ferriday
 GARY MICHAEL COHEN, Leesville
 JAMES I. COILE, JR., Plain Dealing

DANIEL E. COLLINS III, Alexandria
 WILLIAM M. COLVIN, Simsboro
 STEPHEN L. CONNER, Alexandria
 LAURA A. COODY, Bossier City



FORDIE N. COOK, Pioneer
 FRED A. COON III, Monroe
 KIRK D. COOPER, Alexandria
 TOMMIE J. COOPER, Dubach



CHARLES W. CORBY, Shreveport
 PRISCILLA E. CORDELL, Shreveport
 GEORGE M. CORIE, Shreveport
 GEORGE L. CORLEY, Florien



JOHN H. CORLEY, Arcadia
 GARY H. CRAWFORD, Ruston
 RHONDA CRENSHAW, Shreveport
 CONNIE R. CROFOOT, Iowa



JOSEPH G. CROUCH, Pineville
 LESLIE L. CROWSON JR., Hodge
 JERRY T. CRUMPLER, Ruston
 ANNA E. CURTIS, Doyline



LINDA F. CURTS, Amite
 KENNETH S. CUSTER, Calhoun
 BRUCE R. DAKIN, Ruston
 SUSAN B. DALRYMPLE, Pine City, N. Y.



STEPHEN J. D'ANGELO, Alexandria
 RICHARD M. DARLING, New Orleans
 WANDA D. DARTLONE, Delhi
 JAMES M. DAVENPORT, Ruston





MARTIN E. DAVENPORT, Bossier City
 ROBERT W. DAVIDSON, Arcadia
 THOMAS E. DAVIDSON, Athens
 WILLIAM C. DAVIDSON, Bossier City

YVONNE DAVIDSON, Homer
 ALAN DAVIS, Haynesville
 LINDA D. DAVIS, Westlake
 JOHN W. DEAL, Vidalia

ELIZABETH L. DEEM, Ormond, Fla.
 KARL T. DEEN, Ruston
 PAULETTE DELATIN, Shreveport
 JOHN F. DENNIS, Minden

Juniors

DONALD R. DERBONNE, Many
 JAMES G. DESOTO, Mansfield
 SARA J. DETRIE, Baton Rouge
 TIMOTHY R. DEVER, Lake Charles

BURLEY R. DEVILLE, Monroe
 JOHN B. DEVILLE, Ruston
 RICHARD D. DICK, Ruston
 BERNARD C. DONNER, Shreveport

PATTI L. DOVE, Shreveport
 FRANCES E. DOWLING, Ruston
 JAMES R. DOWLING, Ruston
 LINDA J. DOWNS, Farmerville



SCOTT DOWLING, Simsboro
 LEWIS P. DREYFUS, McGehee, Ark.
 MARY E. DRING, Simsboro
 MARCY D. DRODDY, El Dorado, Ark.



RICHARD D. DUMAS, Spearsville
 WILLIAM B. DUMAS JR., Minden
 JARRY D. DUNN, Shreveport
 BIDDIE S. DUST, Shreveport



JAMES H. EAGLES, Dry Prong
 TOMMY J. EAGLES, Doyline
 ROBERT A. EARLE, Jonesboro
 MARILYN A. EARNEST, Cheneyville



DOYLE R. EASTEP, Emory, Tex.
 KENNETH L. EDDY, Chesterland, Ohio
 BARRY P. EDGECOMBE, Slidell
 RONALD J. EDMISTON, Shreveport



MARVIN EHMKE, Lake Charles
 EDWIN J. ELDER, Mooringsport
 LARRY D. ELKINS, Minden
 SANDRA K. ELLIOTT, Haughton



DALE L. ELLIS, Sulphur
 MOLLY B. ELLIS, Ruston
 VICKI S. ELLIS, Ruston
 MICHAEL EMBRY, Shreveport



DONALD R. EMERT, Shreveport
 FRANK ERNESTO, Ruston
 RICKEY ERWIN, Magnolia, Ark.
 ROBERT L. ESPESETH, Ruston



RICHARD E. ESTESS, Bossier City
 BRENDA H. ETHERIDGE, Jonesboro
 JACK A. EWING, JR., Alexandria
 DANIEL D. EZERNACK, Monroe

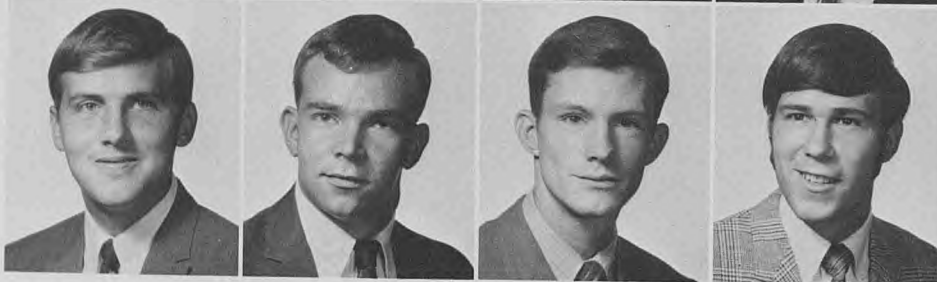

RICHARD A. FAIRCHILD, Bossier City
 GARY R. FAIRCLOTH, Ruston
 RAYMOND J. FANT, Metairie
 CHARLES E. FARMER, Little Rock, Ark.

Juniors

JAN FARMER, Shreveport
 CAROLYN J. FERGUSON, Shreveport
 CYNTHIA L. FERGUSON, Shreveport
 HELEN D. FERGUSON, Vivian



GLORIA J. FLOWERS, Shreveport
 SHARON K. FLOWERS, Pineville
 JANET FONTENOT, Tioga
 VIAL FONTENOT, JR., Valparaiso, Fla.



BECKY L. FORD, Bernice
 PAMELA G. FORTUNE, Shreveport
 MARGARET C. FORY, Shreveport
 CINDY FOSTER, Shreveport





BETTE S. FOWLER, Shreveport
 NANCY P. FOX, Shreveport
 DONNIE R. FRAZIER, Luling
 JANE FRAZIER, Ruston



SHARON FREEMAN, Shreveport
 RODNEY P. FRISARD, Ruston
 VICKI FULLER, Dubach
 J. BEN FULTON, Columbia



GLORIA J. FUTCH, Winnfield
 JOHN D. GARLAND, Minden
 ARTHUR H. GARRETT, Shreveport
 ROBERT GATES, Jena



WENDELL J. GENG, Ruston
 WALTER D. GEORGE, III, Shreveport
 LINDA G. GERBER, New Orleans
 DAPHNE L. GIBSON, Haynesville



MILDRED J. GIBSON, Shreveport
 RICHARD L. GIFFORD, Pine Bluff, Ark.
 WILLIAM F. GILES, JR., Cullen
 G. KAY GILSTRAP, Dallas, Tex.



JOHN W. GOLDEN, Jones Mills, Ark.
 ROSLYN A. GOLSON, West Monroe
 ANNI L. GOMEZ, Ruston
 JUAN M. GONZALEZ, Union, N. J.



CARL S. GOODE, Baton Rouge
 GLEN W. GORDON, Shreveport
 SUSAN B. GORDON, Shreveport
 BARBARA C. GRAVES, Calhoun

Juniors



CARY F. GRAY, Baton Rouge
 JERRY D. GRAY, DeRidder
 ARDIS W. GREEN, Arcadia
 JIMMY D. GREEN, Springhill



KATHY S. GREEN, Jonesboro
 RONALD W. GREENE, Shreveport
 MARVIN L. GREER, JR., Hosston
 JANE K. GREGORY, Monroe

CHARLES R. GRIFFIN, Magnolia, Ark.
 JANIS J. GRIFFITH, Grand Cane
 W. MICHAEL GRISSOM, Magnolia, Ark.
 B. CAROLYN GROVES, Shreveport



DAVID E. GULLATT, Ruston
 NANCY L. HAFHEY, Shreveport
 NEIL F. HAGER, Ruston
 MICHAEL D. HAHN, Ruston



BEVERLY A. HAIR, Springhill
 BLANCHE B. HALL, West Monroe
 JAMES F. HALL, Gilliam
 RANDALL S. HALL, Shreveport

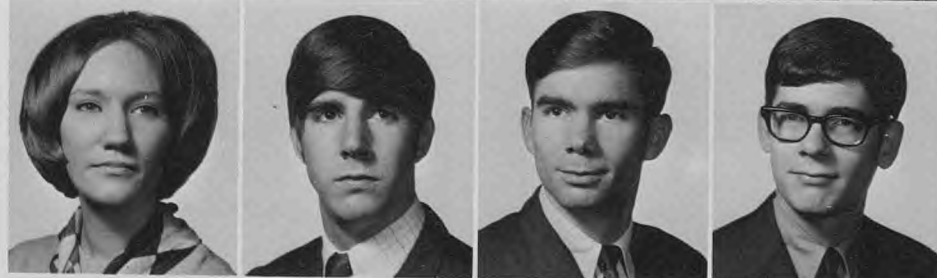

MARY J. HALLMAN, Farmerville
 DAVID E. HALTERMAN, Springhill
 SIMMIE E. HALTERMAN, JR., Minden
 W. FRED HAMILTON, Downsville

HARRISON J. HANNON, JR., Ruston
 VIDA C. HARLOW, Bernice
 ROBERT L. HARP, JR., Ringgold
 JANET R. HARPER, Shreveport



ARTHUR L. HARRIS, Farmerville
 KATHERINE G. HARRIS, Ruston
 SUSAN J. HARRIS, Shreveport
 LINDA A. HARRISON, Ruston



MICHAEL W. HARRISON, Ruston
 MYRON V. HARRISON, Hamburg, Ark.
 ROBERT D. HARRISON, Shreveport
 WILSON S. HARRISON, Norfolk, Va.



JOHN R. HART, Ruston
 BRUCE S. HARVEY, Tallulah
 EMMA J. HARVEY, Pitkin
 MORGAN C. HARVEY, JR., Melville

C. GENE HATTON, Chatham
 DEBORAH A. HAYS, Ruston
 DOUGLAS L. HAYS, New Orleans
 JOSEPH M. HAZLIP, Waterproof



MARGARET A. HEARNE, Jonesboro
 BARBARA W. HEBERT, Ruston
 DAVID B. HEDERICH, Ruston
 MARTHA A. HENRY, Pineville



Juniors



STEVEN HENRY, New Orleans
 MARY A. HERREN, Dubach
 MERLE H. HERRING, Lake Providence
 MARGUERITE E. HERRINGTON, Florien



FRANCES E. HEWITT, Mansfield
 PHYLLIS A. HILL, Ruston
 JIMMY L. HIMEL, Alexandria
 JAMES L. HINCKLEY, JR., Pineville



TIMOTHY R. HINKIE, Bossier City
 WILLIAM A. HISAW, Baton Rouge
 REBECCA J. HODGES, Shreveport
 BILLE L. HOGG, Jonesboro



THOMAS A. HOLLADAY, Ruston
 JOHN B. HOLLIDAY, Pineville
 DAVID C. HOLLIS, Shreveport
 SUSAN J. HOLLIS, Ruston



ALVIS J. HOLSTEAD, Arcadia
 RONALD J. HOLT, Marrero
 DON E. HORTON, Sarepta
 GERALD R. HOUSTON, Shreveport



LANCE A. HUBBLE, New Orleans
 RODNEY D. HUBBLE, Baton Rouge
 KATHY F. HUBENER, Shreveport
 RUSSELL HUDSON, El Dorado, Ark.



TRAVIS R. HUGHES, Forest
 ALAN D. HULETT, Ruston
 JAMES R. HUMBLE, El Dorado, Ark.
 JANET M. HUMPHRIES, Ruston

DON E. HUNTER, Ruston
 DONALD R. HURLEY, Oak Grove
 RAY H. HUSHER, Ferriday
 E. SUZANNE HYMEL, New Orleans



BECKY S. JACKSON, Bossier City
 CONRAD N. JACKSON, Natchitoches
 J. CAROLYN JENKINS, Ruston
 JEFFREY B. JENKINS, Minden



CAROLYN A. JOHNSON, Ruston
 DAVID J. JOHNSON, Jonesville
 FRANK E. JOHNSON, Hodge
 GEORGE G. JOHNSON, Lecompte



HAROLD L. JOHNSON, Pineville
 HERMAN A. JOHNSON, New Orleans
 TOMMY J. JOHNSON, Homer
 MICHAEL D. JOHNSTON, Clarks



RONALD J. JOHNSTON, Bastrop
 FREIDA C. JONES, Jonesboro
 GARY L. JONES, Strong, Ark.
 GEORGE E. JONES, Ruston



JOHN P. JONES, Ruston
 JOSEPH W. JONES, Trout
 JUDITH L. JONES, Delhi
 MICHAEL H. JONES, Jonesboro



YVONNE J. JONES, Ruston
 ARTHUR W. JOSSERAND, Pineville
 CONNIE J. KAVANAUGH, Bossier City
 MALCOLM S. KEES, Pineville





RICHARD C. KELLER, Elmhurst, N. Y.
 BARRY B. KELLEY, Winnfield
 STEPHEN R. KELLEY, Farmerville
 MICHAEL J. KERN, Columbia

FRANK W. KERR, Metairie
 PATRICK N. KIENEL, Marietta, Ga.
 CASSANDRA L. KINTZING, Shreveport
 RICHARD C. KIRBY, West Monroe

SHARON L. KNIGHT, Ruston
 PATRICIA P. KOVAC, Kilbourne
 CONNIE J. KURTH, Biloxi, Mississippi
 RICHARD A. LACEY, West Monroe

Juniors

CYNTHIA M. LAFFOON, Columbia
 JUDY W. LANCASTER, Ruston
 ROBERT J. LANCASTER, JR., Ruston
 LAWRENCE E. LANDRY, Alexandria

CAMILLE A. LASSITER, Jena
 MARIANNE LASUZZO, Monroe
 BEVERLY S. LAUTIGAR, Ruston
 LEO J. LAY, JR., New Orleans

ROBERT K. LEACH, Dodson
 TIMOTHY J. LEDOUX, Basile
 ANDREA O. LEE, Dubach
 RALPH M. LEE, Bernice



SAMUEL E. LEE, Winnsboro
 STEPHEN C. LEE, Heflin
 JAMES B. LeFEBVRE, Baton Rouge
 G. KEITH LEFFEL, Baton Rouge



CLARENCE M. LELAND, JR., Oakdale
 DENIS L. LEMIEUX, Ruston
 MARGARET A. LEMMONS, Winnfield
 JAMES D. LESTER, West Monroe



STEPHEN LILLEY, Shreveport
 ROBERT K. LINDSEY, Shreveport
 BARBARA A. LINER, Shreveport
 NANCY L. LINER, Simsboro



TRACY P. LITTLE, Shreveport
 PATTI A. LOE, Alexandria
 RONALD W. LOGAN, Slaughter
 JIMMY R. LOOPER, Mena, Ark.



EVANGELINE S. LORANT, Shreveport
 JEB S. LORD III, West Monroe
 MICHAEL J. LOWREY, Whitewater, Wis.
 NEIL Q. LOYD, Baton Rouge



REBECCA L. LUCK, Shreveport
 WILLIAM M. LUFFEY, Monroe
 KARL K. McAVOY, Shreveport
 ELIZABETH K. McCALL, Plain Dealing



JOE M. McCALLISTER, Arcadia
 VICKY A. McCALLUM, Ruston
 DONALD H. McCARLEY, Alexandria
 JOHN C. McCONNICO, JR., Shreveport

VIRGINIA L. McCOY, Coushatta
 MARCUS L. McCRARY, Ruston
 MICHAEL R. McCRARY, Shreveport
 MARY M. McCREARY, Lake Charles

LINDA L. McCROCKLIN, Mansfield
 JOHN B. McDANIEL, Farmerville
 JENNY C. McDOWELL, Shreveport
 PHILIP W. McDOWELL, Murrell's Inlet, S. C.

Juniors

ROBERT M. McGOUGH, Bastrop
 THOMAS A. McGUIRE, Ruston
 RUSS McJUNKINS, Shreveport
 PATRICIA N. McKEE, Dubach

JOHN S. McKENZIE, Lake Providence
 LARRY C. McKINNEY, Hosston
 THOMAS M. McKINNEY, Ruston
 MARY ANN McKINNIE, Ruston

M. REBECCA McKNEELY, Ruston
 NANCY C. McLENDON, Lake Charles
 CONSTANCE M. McRIGHT, Baton Rouge
 MARY I. McWILLIAMS, Shreveport





SALLY A. MACKEY, Shreveport
 WILLIAM B. MADDEN, Dubach
 LINDA G. MAHONEY, Metairie
 LESTER P. MALLETT, Tioga



ALMA L. MALONE, Ruston
 LARRY R. MALONE, Plain Dealing
 MARY E. MANION, Bossier City
 REBECCA J. MANN, West Monroe



BARRY I. MANY, Baton Rouge
 SANDRA M. MARANTO, Shreveport
 REBEKAH O. MARBURY, Ruston
 HUGH S. MARETTE, Rayville



HERBERT V. MARTIN, Baker
 MICHAEL M. MARTIN, Delhi
 DIANA L. MARX, Metairie
 ELAINE A. MASSETT, New Orleans



JERRY W. MATHEVES, Ruston
 FLOYE A. MATHIS, Monroe
 CLAUDIA A. MATTHEVS, Houston, Tex.
 RITA L. MATTHEVS, Minden



JANICE M. MAWHINNEY, Shreveport
 MARILYNN MAXWELL, Monroe
 DONALD M. MAY, West Monroe
 VERNON R. MEARS, Monroe



ARNE I. MELSON, New Orleans
 JERRY L. MERRELL, Hinston
 JOHN M. MERRITT, Benton
 MICHAEL E. MERRYMAN, Barksdale AFB

Juniors



VIRGINIA C. MESHELL, Lewisville, Tex.
 SHARON J. MESSICK, Effie
 MADELINE MEYERS, Baton Rouge
 THOMAS G. MEYERS, New Orleans



DAVID E. MIDDLETON, Shreveport
 CARL J. MIHM, Rosendale, N. Y.
 GARLAND E. MILLER, Winnfield
 RANDALL J. MILLER, Metairie

WALTER A. MILLER, Eunice
 MARGARET MILLS, Bogalusa
 SUZANNE MITCHELL, Shreveport
 MANUEL J. MIYAR, Miami, Fla.



PENELOPE L. MOBLEY, Shreveport
 JIMMY B. MONCRIEF, Bastrop
 JUDY M. MONCRIEF, Bastrop
 JAMES M. MONK, El Dorado, Ark.



JAMES W. MOODY, Alexandria
 KENNETH D. MOORE, Oak Ridge
 MARTHA N. MOORE, Ringgold, La.
 MICHAEL J. MOORE, Oakdale



SUZANNE M. MORELL, Shreveport
 ALAN R. MORGAN, El Dorado, Ark.
 CHARLOTTE S. MORING, Bernice
 RONALD R. MORRIS, Shreveport

CHARLES A. MORRISON, Hinston
 JOHN G. MORTIMER, Shreveport
 DONALD E. MORTON, Shreveport
 JAMES L. MOSS, Homer



JOHN M. MUCKLEROY, Farmerville
 DEBORAH A. MULKEY, Baton Rouge
 JOHN A. MULLINS, Shreveport
 STEPHEN A. MURPHEY, Plain Dealing



JOHN L. MURRELL, JR., Haynesville
 GERALD A. MYERS, Doylestown, Pa.
 RANDALL R. NALLEY, Quitman
 ROBERT L. NANCE III, Dixie



SHARON L. NANCE, Shreveport
 WARREN O. NETHERLAND, Winnsboro
 JUDY E. NEWHOUSE, Shreveport
 CHARLES A. NEWTON, Jena

RICHARD P. NICHOLS, Golden Meadow
 E. DIANE NICHOLSON, West Monroe
 NELDA B. NICKELSON, Bossier City
 MARK J. NOLEN, Monroe



DAVID M. NORMAN, West Monroe
 PATRICIA D. NORRED, Quitman
 DONNA M. NORRIS, Shreveport
 HARRY D. NUTTALL, Shreveport



Juniors



DONNA L. ODOM, Ruston
 CATHEY D. O'DONNELL, Shreveport
 KAREN L. OGDEN, Shreveport
 TERRY L. OGLETHORPE, Monroe



THOMAS L. O'KUMA, Monroe
 BRADLEY D. OLIVER, Levittown, Pa.
 SHARON OVERKAMP, Shreveport
 JOHN M. OWENS, West Monroe



VIVIAN E. PANZIGRAU, Winnfield
 H. JANE PARKER, Benton
 JAMES P. PARKER, Ruston
 JAMES P. PARKER, Ruston



KERRY L. PARKER, Baton Rouge
 BILLY J. PATE, Ruston
 GARY E. PATTERSON, Choudrant
 JAMES W. PAYTON, Ruston



ROBERT H. PERRY, JR., White Oak, Tex.
 JOHN G. PENDERGAST, New Orleans
 KENNETH M. PEOPLES, Ruston
 PHILIP K. PEREGO, Shreveport



EDGAR PERKINS, JR., Pitkin
 PAMELA J. PHILLIPS, Haynesville
 JUANITA E. PICCIONE, Lafayette
 JAMES W. PILGREEN, Hico



MARY T. PITTS, Belcher
 LARRY T. POLK, Waldo, Ark.
 ROBERT J. POSS, Homer
 BILLY J. POST, Ruston

DAVID F. POST, Farmerville
 JOAN M. POWELL, Plain Dealing
 LARRY R. POWELL, Arcadia
 ROBERT E. POWELL, Mansfield



LARRY R. PRATHER, Baker
 STANLEY M. PRICER, Denison, Tex.
 RANDALL C. PRIMM, Junction City, Ark.
 ROBERT D. PROCTOR, White Oak, Tex.



LOUIS J. PUGLIESE, Providence, R. I.
 CARLOS A. PUIG, Guayaquil, Ecuador
 SHERRY A. PYLANT, Choudrant
 CLAUDIA M. QUINA, Springhill



JOSEPH D. RADESCICH, Ruston
 ALLAN W. RAMSEY, Buffalo, N. Y.
 TERRY O. RATCLIFF, Bossier City
 GARY W. REED, Jonesboro



LINDA K. REEME, Sarepta
 JAMES C. REESE, JR., Stephens, Ark.
 GERALD W. REEVES, Dubberly
 JAMES D. REICHNER, JR., Philadelphia, Pa.



PAMELA J. REINSCH, Shreveport
 WILLIAM A. REYNOLDS, Ruston
 SHERILL E. RHOADES, Dallas, Tex.
 C. DIANNE RICH, Plain Dealing



LARRY G. RICHARDS, Joyce
 BONNIE J. RISER, Ruston
 LARKIN T. RISER, JR., Shreveport
 DAVID C. ROACH, Shreveport





MARTHA J. ROBERSON, Chatham
 RICHARD G. ROBERTACCIO, Bossier City
 SHARI G. ROBERTSON, Shreveport
 JAMES T. ROBINSON, Baton Rouge

KATHRYN P. ROBINSON, Beaver, Pa.
 ROBERT E. RODNEY, Ruston
 ROBERT J. ROLLMAN, Ruston
 MARY D. RONE, Alexandria

JOSE J. ROSALES, Tegucigalpa, Honduras
 JAMES D. ROSS, El Dorado, Ark.
 RUFUS ROSS, JR., Oak Grove
 THOMAS J. ROUSE, Baton Rouge

CHARLES E. ROWAN, Columbia
 MILLICENT G. RUSSELL, Strong, Ark.
 ROSETA RUSSELL, Simsboro
 DEBORAH F. RUTTLE, Shreveport

JITENDRA T. SACHDE, Bombay, India
 BRUCE A. SALLIS, Mansfield
 HENRY D. SALTER, Alexandria
 CYNTHIA L. SANDERS, Bastrop

ROBERT M. SANFORD, New Orleans
 CAROL A. SANSALONE, Leesville
 JOSEPH P. SANSALONE, Leesville
 EDWARD D. SCHNEIDER, Lake Providence



PATSY R. SCHNEIDER, West Memphis, Ark.
 JAMES L. SCOTT, Ruston
 MELISSA K. SCOTT, Minden
 CHERIE A. SCRIBER, Baton Rouge



MARY JOAN L. SCRIBER, Ruston
 DIANNE SCRUGGS, Dubach
 EDWARD H. SEELIGER, Ruston
 ORRIN C. SEEVER, Ruston



DANIEL A. SENN, New Orleans
 ANNA R. SERIO, Baton Rouge
 LARRY W. SEXTON, Springhill
 ARVINDLAL R. SHAH, Forest Park, Ill.



MANILAL J. SHAH, Ruston
 NARENDRA C. SHAH, Ruston
 RAJNIKANT J. SHAH, Gujarat, India
 JIMMIE B. SHAHAN, Ruston



JUSTIN W. SHARP, Earlington, Ky.
 SANDRA A. SHAW, Homer
 ROLAND F. SHEEHAN, Dubach
 GARY C. SHIREY, Bernice



JULIA E. SHIVELY, Bienville
 NELDA K. SHIVELY, Jonesboro
 TERRY J. SHUMATE, Shreveport
 C. LEEANN SIBLEY, Bossier City



LURA J. SILVER, Pollock
 BARBARA SIMMONS, Minden
 LILLA A. SIMMS, Shongaloo
 CAROLYN R. SIMONS, Holden

JANICE S. SIMPSON, Tallulah
 KAREN E. SIRACUSE, New Orleans
 JUDY SISCO, Shreveport
 SUSAN E. SKINNER, Shreveport

DAVID L. SMITH, Jonesboro
 DIANE SMITH, Spearsville
 DONALD E. SMITH, Plain Dealing
 MONTE E. SMITH, Bernice

Juniors

TEDDY L. SMITH, Dumas, Tex.
 ANNETTE SMITHEY, Sibley
 WILNA L. SNEED, Shreveport
 DONALD R. SNOWDEN, West Monroe



NANCY F. SNYDER, Shreveport
 KENNETH R. SOLLEY, El Dorado, Ark.
 TOMMY C. SONNONSTINE, Lake Charles
 JULIA E. SORRELL, Shreveport



BETTY J. SPARGO, Houston, Tex.
 ROBERT B. SPARKS, Lake Charles
 EDWARD R. SPIGENER, Homer
 DESMOND C. SPRAWLS, Shreveport





SANDRA A. SPURLOCK, Bienville
 THOMAS J. SPURLOCK, III, Baton Rouge
 AUGUST A. STAATS, Dover, N. J.
 DONALD R. STANLEY, Minden



PAT STARKS, Dry Prong
 ROBERT S. STEPHENS, Arcadia
 LAWANNA R. STEPHENSON, Vivian
 WILLIAM K. STEVENS, Denham Springs



CHARLES W. STOKES, Ruston
 CHARLES C. STONE, JR., Metairie
 ZACK G. STRANGE, Mansfield
 SUSAN K. STRATTON, Benton



GERALD F. STROUP, New Orleans
 ROBERT D. SUMMERLIN, Bossier City
 WILLIAM H. SUMRALL, Lafayette
 FRED F. SUTTON, Gibsland



ROBERT L. SUTTON, Arcadia
 DANIEL J. TATUM, Shreveport
 BILLY W. TAYLOR, Chatham
 JAMES R. TAYLOR, Winnfield



CYNTHIA L. TERZIA, Monroe
 KANTILAL V. THAKRAR, Malawi, C. Africa
 SALLY E. THIGPEN, Ruston
 CONNIE L. THOMAS, Doyline



MARY B. THOMAS, Ringgold
 JOSEPH R. THOMAS, Ruston
 CHAROLETTE THOMPSON, Bernice
 ROBERT M. THORNTON, Bossier City

Juniors



NANCY L. THRASHER, Denison, Tex.
 PEGGY B. TIMMONS, Springhill
 SUSAN D. TITONE, Ruston
 ERNEST K. TOWNSEND, Ferriday



STEVE H. TOWNSEND, Donaldsonville
 SUSAN D. TOWNSEND, Ruston
 TERRENCE TRACZEWITZ, New Canaan, Ct.
 AUGUST G. TREUBIG, Alexandria

CARL H. TRICHEL, JR., Monroe
 REBECCA A. TRIMBLE, Shreveport
 ANDREW R. TUCKER, Edison, N. J.
 GREGORY T. TUCKER, Wichita, Kan.



STEPHEN C. TUCKER, Shreveport
 SHERRY A. TURBEVILLE, Farmerville
 GLENN G. TURNER, Shreveport
 LINDA A. TURNER, New Orleans



NORMAN H. TURNER, Eunice
 SHERRY L. TURNER, Quitman
 LINDA K. URBANTKE, Ruston
 RONNIE C. VAIL, Jonesboro



STEPHANIE D. VALLERY, Forest Hill
 ANITA M. VIDRINE, Alexandria
 KENNETH T. VIDRINE, Bossier City
 JOHN L. VINING, Eros

BEVERLY A. VINYARD, Hammond
 BARRY A. VOWELL, Cotton Valley
 TERESA WADE, Choudrant
 PETER G. WAGNER, Ruston



LARRY G. WAITS, Arcadia
 WANDA L. WALDRON, Choudrant
 LARRY C. WALDROP, El Dorado, Ark.
 CHERRY A. WALKER, Pineville



ROGER F. WALKER, Ruston
 RONNIE W. WALKER, Florien
 BARRY N. WALTERS, Shreveport
 LARRY D. WARD, Pineville



BARBARA H. WARREN, Eunice
 JAMES R. WATERFALLEN, Shreveport
 PHILLIP L. WATKINS, Shreveport
 DAVID E. WATSON, Homer

MARGARET A. WATSON, Eros
 THOMAS M. WATSON, Oak Ridge
 RALPH M. WEBB, Coushatta
 BARBARA P. WELCH, Vidalia



ROBERT V. WESTMORELAND, Leesville
 RUTH L. WHALEY, Shreveport
 SHEHON H. WHITLOCK, Ruston
 PATRICIA R. WHITTINGTON, Shreveport





JAMES E. WILEY, Farmerville
 HERBERT H. WILKINS, Ruston
 LULA M. WILL, Marion
 DAMON L. WILLIAMS, Tallulah



JAMES R. WILLIAMS, Shreveport
 MARGARET A. WILLIAMS, Hodge
 MARY A. WILLIAMS, Shreveport
 MARGARET S. WILLIS, Ruston



CAROL A. WILSON, Bossier City
 DANNY L. WILSON, Bossier City
 DONNA L. WILSON, Shreveport
 R. DAVID WILSON, Ruston

Juniors

JOHN W. WHITE, Breaux Bridge
 BARBARA G. WINANS, Minden
 MIKE I. WINDHAM, Monroe
 THOMAS W. WOODROW, Alexandria



TOM C. WOODARD, Delhi
 CARROL L. WRIGHT, Shreveport
 SHERRY D. WYATT, Chatham
 JAMES H. WYNN, Sicily Island



HOWARD B. YOUNG, Alexandria
 TERESA G. YOUNG, Sicily Island
 JAMES N. ZEY, Homer
 JOHN S. ZIEGLER, Tallulah



Sophomore Class Officers



Left to right, Todd Davis, senator; Susan Johnson, senator; Johnny Jones, senator; Diana Marrs, senator; Robert Temple, president. Not pictured: Susan Williams, senator, and Doug Hebert, senator.



BETTY J. ACHORD, Baton Rouge
 OLIVIA H. ADAMS, Bogalusa
 BACHMAN B. ADKINS, Shongaloo
 RACHEL L. ADKINS, Shongaloo



EDDIE E. AIRHART, Mansfield
 GEORGE A. ALBRACHT, Ruston
 BOBBY D. ALDY, Jonesboro
 JUDY K. ALEXANDER, Quitman



LEVON N. ALEXANDER, Gibsland
 LOU ANN ALEXANDER, Simsboro
 ROBERT K. ALEXANDER, Bethany
 LYNDA S. ALLEY, Omaha, Neb.

Sophomores

GORDON C. ALLISON, Shreveport
 BETH A. ANDERS, Ferriday
 BRENDA D. ANDREWS, Marion
 KATHLEEN L. ANDREWS, Opelousas



ELLIS M. ANTOON, Homer
 DONNA M. ARLEDGE, El Dorado, Ark.
 R. STEVE ARRAMBIDE, DeRidder
 TAMARA A. ASFAR, Alexandria



H. ALLEN ASHWORTH, Lake Charles
 JACK A. ATKINSON, Hot Springs, Ark.
 JAMES M. ATKISSON, Leesville
 DIANE E. AUGSBURGER, New Orleans





LINDA K. AULDS, Bossier City
 VICKI D. AULDS, Jonesboro
 DANIEL C. AUTIN, Houma
 RICHARD J. AVELLA, Watchung, N. J.



RODNEY E. AVERA, Sarepta
 JOEY E. AVERY, Jonesboro
 BRUCE C. AYRES, Quitman
 BONNIE J. BAILEY, Athens



SIDNEY L. BAILEY, Tallulah
 SUSZANNE BAILEY, Minden
 VIRGINIA BAILEY, Athens
 TED BAKER, Shreveport



KAY L. BALDWIN, Ruston
 WILLIAM C. BALEZ, New Orleans
 C. LANCE BALLARD, El Dorado, Ark.
 MARCUS D. BALLARD, Urbana, Ark.



RICHARD W. BANDI, Monroeville, Pa.
 BARBARA J. BARDIN, El Dorado, Ark.
 LINDA J. BARHAM, Dubach
 DEBORAH S. BARKER, Bossier City



BRENDA F. BANKSTON, Zachary
 JOHN R. BARMORE, Jamestown
 BENJAMIN H. BARNARD, El Dorado, Ark.
 NANCY A. BARNES, Ruston



SHIRLEY R. BARNES, Keithville
 RONALD H. BARNETT, Dubach
 JAMES E. BARR, Ruston
 RITA A. BARRON, Ruston

Sophomores



JAMES G. BARTON, Shreveport
 OWEN J. BATT, New Orleans
 BARBARA A. BAUM, Winnfield
 THOMAS J. BAYNON, Delray Beach, Fla.



REBECCA G. BEARD, Ruston
 DAVID M. BEASLEY, Shreveport
 WILLIAM T. BEASLEY, Ferriday
 CATHERINE A. BELL, Delhi

BRIAN BELLOUMINI, New Orleans
 ANNE BENNETT, Gibsland
 JOHN V. BENNETT, Spearsville
 CHARLES G. BERRY, Magnolia, Ark.



LEO T. BILES, Ruston
 BRUCE G. BIRDSONG, Bossier City
 CYNTHIA K. BISHOP, Bernice
 STEVE K. BLACKSTOCK, Ruston



JANE E. BLAIR, LeCompte
 JERRY W. BLAKE, Cullen
 ROBIN R. BLANCHARD, St. Joseph
 LARRY P. BLUNT, Mansfield



RENE BONILLA, Leesville
 MARIA T. BORDELON, New Orleans
 RALPH J. BORDELON, Marksville
 CHRIS G. BOUCVALT, Gramercy

JAMES R. BOYD, West Monroe
 JOYCE BOYD, Rayville
 CHARLES R. BRANCH, Monroe
 JERRY L. BRANDON, Zwolle



MICHAEL E. BRANTLEY, Junction City, Ark.
 JUDY BRASHER, Farmerville
 ALBERT L. BRAZZEL, Ruston
 TRAVIS R. BRAZZEL, JR., Kenner

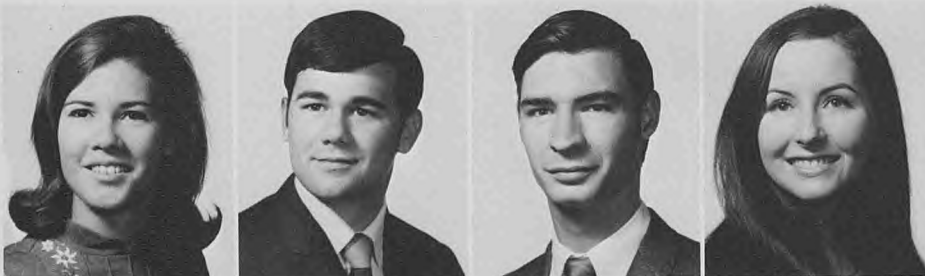

BARBARA M. BREWER, Duluth, Minn
 WILLIAM T. BRIDGES, Jena
 WILLIAM B. BRIGHT, Ruston
 CYNTHIA A. BRISTOW, Shreveport



MARIE A. BROCATO, Shreveport
 CHARLES L. BROUSSARD, JR., Shreveport
 EDDY A. BROWN, Hornbeck
 GARY K. BROWN, DeRidder

JEREL E. BROWN, Hartford, Ky.
 JIM BROWN, Kentwood
 SANDRA BROWN, Benson
 STEPHEN W. BROWN, Winnfield



M'LOU BROWNING, Zachary
 RALPH J. BRUNET, Madisonville
 EDWIN C. BRYAN, Choudrant
 CATHRYN L. BUCKLEY, Bernice



Sophomores



JEANNE BUHLER, Shreveport
LINDA L. BUNCH, Homer
PATRICK M. BURKE, New Orleans
VYTAUTAS J. BURKUNAS, Webster, N. Y.



JAMES J. BURNETT, West Monroe
RODNEY C. BURNS, Springhill
ROBERT E. BURTON, El Dorado, Ark.
STEVEN R. BUSH, Cotton Valley



ADRON E. BUTLER, Mangham
HELENE M. BYRNES, Winnfield
GUY W. CAGLE, Bernice
JACK L. CAIN, New Iberia

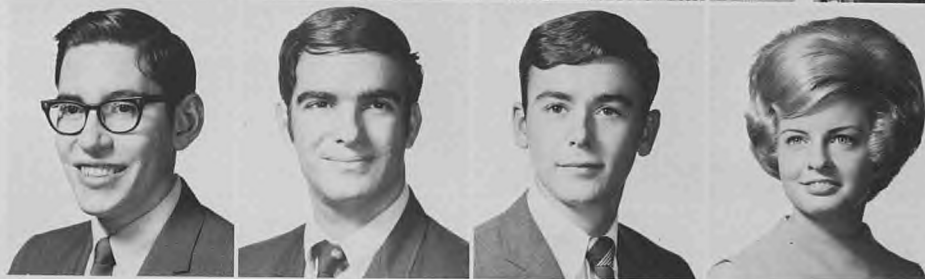

JOHN M. CALDWELL, Bernice
GARY CALLIGAS, Shreveport
JAMES M. CANTERBURY, Simsboro
SUSAN K. CANTERBURY, Simsboro



DAVID A. CARP, Martin, Tenn.
LUCINDA S. CARROLL, Shreveport
THOMAS S. CARTER, Benton
CAROLYN CARVER, Ruston



MARGARET L. CASSO, Barksdale
JANE E. CATHEY, Dodson
RONALD D. CATHEY, Simsboro
KEITH L. CAUSEY, Baton Rouge



KATHRYN E. CHANDLER, Ferriday
SHARON O. CHATHAM, Chatham
CARY M. CHEEK, Wisner
HERSCHEL E. CHELETTE, Colfax

JOAN M. CHOAT, Spearsville
 AUDREY L. CHUMLEY, Ruston
 DENNIS M. CLARY, New Orleans
 MICHAEL K. CLAY, Monroe



SUELLYN CLYDE, Alexandria
 CHRISTINA J. COCHRAN, Rayville
 RODGERS A. COLEMAN, Bossier City
 ALICE L. COLLINS, Hodge



KATHY S. COLVIN, Tallulah
 MARY J. COLVIN, Monroe
 ROBERT N. COMPTON, Moscow, Pa.
 PERRY W. CONNALLY, Pineville



CONNIE A. CONNORS, Bossier City
 THERESA M. CONNORS, Bossier City
 NANCY E. CONVILLE, Simsboro
 JAMES E. COOK, Bernice



RUTH A. COOK, Ruston
 JAMES E. COOPER, Quitman
 JANEY R. COOPER, Bossier City
 PATRICK G. CORBETT, Alexandria



PAUL A. COUVILLON, Simmesport
 GEOFFREY H. COWAN, Vidalia
 CHARLES C. COX, Natchez, Miss.
 RICHARD G. CRAIGHEAD, Springhill



DOROTHY L. CRATON, Minden
 GORDON B. CRAWFORD, Shreveport
 LINDA K. CRAWFORD, Ruston
 ROBERT D. CRAWFORD, Tallulah



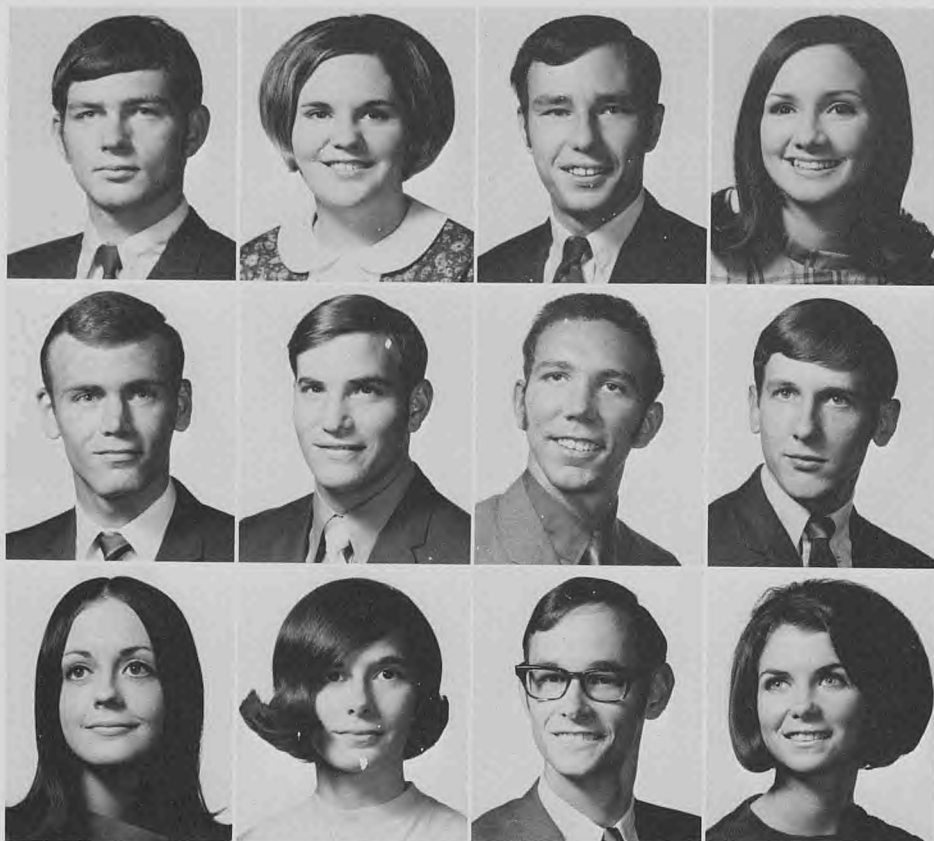

ROBERT S. CRAWFORD, Elizabeth
 JERI L. CREEGAN, Shreveport
 PLES W. CRIPPS, Alexandria
 BRENDA M. CROFOOT, Iowa

TOM L. CUMMINGS, Benton
 RUSSELL O. CUMMINGS, Columbia
 GARRETT L. CYPHER, New Kensington, Pa.
 DAMON E. DANNER, Evans

DARLA K. DARBY, Eunice
 DEANNA K. DARLAND, Ruston
 LARRY K. DAUGHTRY, Shreveport
 PATRICIA DAVIDSON, Shreveport

Sophomores

RICKEY L. DAVIDSON, Cheneyville
 STEVEN R. DAVIDSON, Athens
 ELIZABETH P. DAVIS, Bernice
 MICHAEL P. DAVIS, Choudrant

SHELIA D. DAVIS, Plain Dealing
 TODD D. DAVIS, Plain Dealing
 SANDRA J. DAY, Bossier City
 ROBERT W. DEFEE, Bastrop

M. DENISE de LEON, Metairie
 KAY L. DeLOACH, Athens
 EMMIE J. DENHAM, Zachary
 DIANE L. DeNOVO, Omaha, Neb.



GARY O. DENTON, Dubach
 JOHN A. DERR, Winnfield
 JOHN J. DERTZO, Mansfield
 WILLIAM T. DESHOTELS, Kaplan

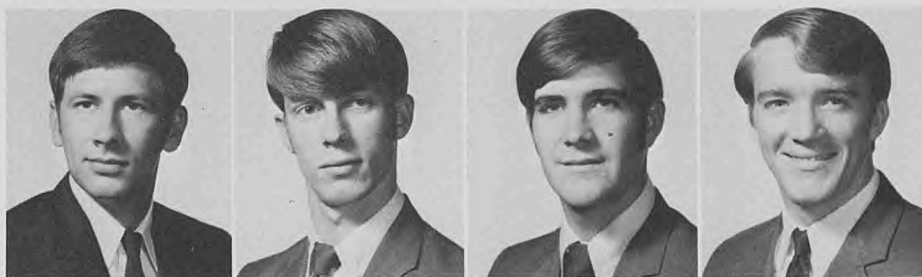

GUY J. DESMARAIS, Shreveport
 CHARLES R. DEVILLE, Bossier
 ANDRE J. DEWALD, New Orleans
 GEORGE E. DEZENDORF, Alexandria



RICHARD C. DICKERSON, Amite
 GAIL L. DIXON, Springhill
 ALTON L. DOBBINS, Shreveport
 EARNEST L. DODD, Farmerville



ROBERT E. DODSON, Shreveport
 PATRICIA L. DOGGETT, Baton Rouge
 JOE R. DOUGHTY, Winnsboro
 PHILLIP T. DOUGHTY, Jena



ARCHIE B. DOSS, JR., Dubach
 RICKY L. DOSS, Ruston
 JEFFREY A. DOSTER, Springhill
 JOHN W. DOUGLAS, West Monroe



PEGGY L. DOVE, Shreveport
 VIRGINIA DOYLE, Minden
 HENRY W. DRABEK, Shreveport
 GLEN A. DREHER, JR., Bastrop

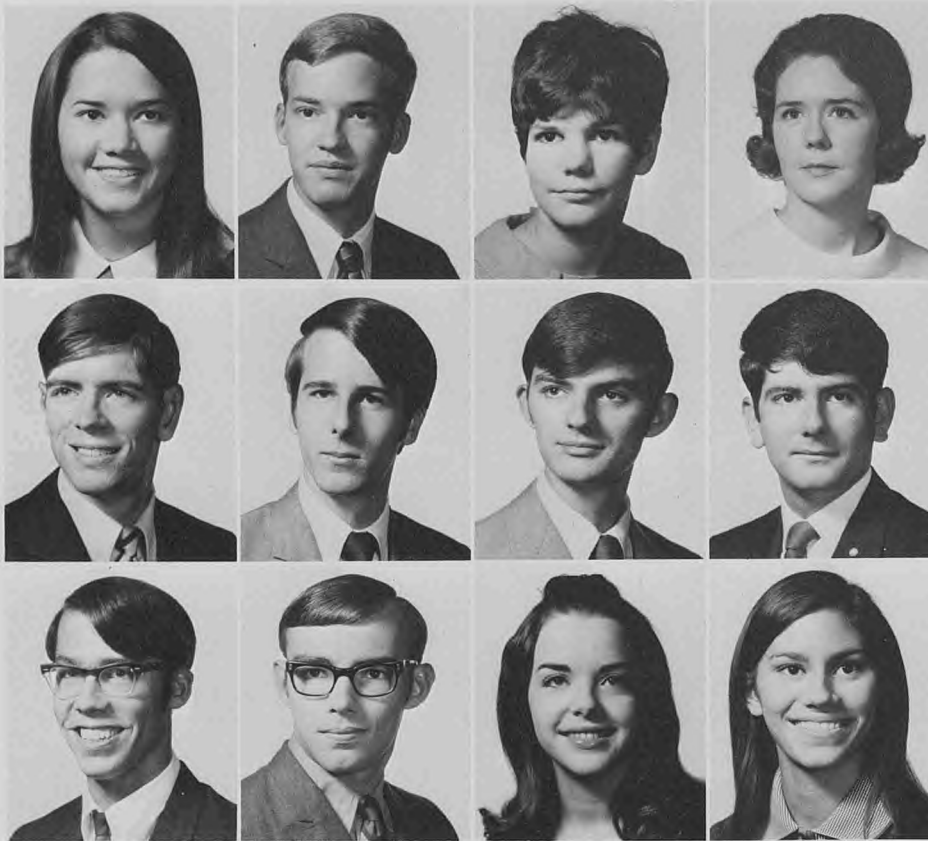

BARBARA E. DRIGGERS, Dubach
 STEVE D. DUBOIS, New Orleans
 MARY D. DUDLEY, Shreveport
 MARY E. DUKE, Ruston

ROBERT C. DUKE, Shreveport
 DAVID M. DUMAS, El Dorado, Ark.
 GARY S. DUNLAP, Monroe
 JAMES P. DUNN, Baton Rouge

CHARLES C. DUPRE, Lake Charles
 DANIEL J. DUPLANTIS, Morgan City
 MELBA K. DUQUE, Ruston
 SUSAN DYKES, Alexandria

Sophomores

LEON M. EARL, Winnsboro
 ANN E. EARLE, Jonesboro
 JOHN C. EATWELL, Houston, Tex.
 WALTER F. EBARB, Noble

WILLIAM L. EBARB, Shreveport
 ALICE M. EDMONSON, Oak Grove
 SHARYN L. EDWARDS, Shreveport
 WILLIAM R. ELLIOTT, JR., Baton Rouge

MARILYN J. ELLISON, Farmerville
 SCOTT L. ENGLE, Minden
 LINDA M. EVANS, El Dorado, Ark.
 JANIS EVERETT, Farmerville





LEIGHTON B. EWELL, JR., Baton Rouge
 U. GUY FARLEY, Ruston
 HOMER G. FARMER, Ida
 JOHN M. FARRELL, Houma



MICHAEL D. FEILDEN, Metairie
 BETTY L. FELDER, Shreveport
 SANDRA L. FENTON, Shreveport
 LINDA G. FERGUSON, Warren, Ark.



CATHRYN E. FERRINGTON, Waterproof
 JEFFREY P. FISCH, Plainview, N. Y.
 CARL W. FLEMISTER, III, Magnolia, Ark.
 RUTH D. FOSTER, Winnfield



SUSAN L. FOSTER, Shreveport
 WESTON G. FOSTER, Winnfield
 BILLY G. FRANSEN, Opelousas
 BOBBY J. FRANTON, Provencal



HENRI FRAZIER, Shreveport
 STEPHEN R. FRICKIE, Jonesboro
 MARK E. FULLER, JR., Eros
 PAULA A. FULLERTON, Junction City, Ark.



JIMMY G. FUNDERBURK, Slagle
 SANDRA K. FUSSELL, Minden
 JOHN A. GADDY, Ruston
 FRANK N. GAENSEHALS, Shreveport



DEWELL W. GANDY II, Athens
 REINALDO A. GARCIA, Havana, Cuba
 MARK S. GARDNER, Baton Rouge
 B. WILLIAM GARLAND, Wilmington, Del.

Sophomores



RICHIE GARRETT, Haynesville
ROBERT S. GASTON, Shreveport
JOHN B. GAUDIN, Winnfield
WILLIAM R. GAUNT, Elmer, N. J.



BRUCE W. GAUTHIER, Bunkie
MARION C. GAUTHIER, Moreauville
LINDA C. GARVIN, Shreveport
PATRICK W. GEAGAN, Gretna

JOANN GERBER, New Orleans
CHRISTI L. GIBBS, Morgan City
JAMES B. GIBSON, Vivian
RONALD GILES, Plain Dealing



SHEILA G. GILES, Homer
GARY W. GLASS, Ridgecrest
JUDY A. GOLDEN, Ruston
HENRY H. GOLDSBY, III, Shreveport



RONNY GOODMAN, Delhi
PETE D. GOODWIN, Cotton Valley
RETA M. GORDY, Grayson
BRENT S. GORE, Vidalia



L. JONES GOW, Shreveport
STEPHEN V. GRABER, Bossier City
BOBBY G. GRANT, Bossier City
JOHN W. GRAU, Ruston

CLEVE V. GRAVES, Vivian
 JAMES M. GRAVES, Bernice
 BARBARA J. GRAY, Baton Rouge
 BOBBY N. GRAY, Bienville



CAROL J. GRAY, Ruston
 MARY R. GRAY, Bastrop
 VICKY D. GRAY, Sarepta
 FARABA C. GREER, Deville



GARRY L. GREER, Quitman
 SHEARER A. GREER, Trout
 WILLIAM J. GREER, Athens
 WILLIAM K. GRIEDER, Shreveport



LINDA M. GRIER, Cheneyville
 JAMES M. GRIFFIN, Shreveport
 WILLIAM J. GROSSMAN, III, Lake Providence
 KAREN L. GROTE, Bossier City

DAVID P. GUARINO, Marrero
 KAREN A. GUICE, Sibley
 DARRELL W. GUILLORY, Forest Hill
 ARTURO F. GURDIAN, New Orleans



ARTHUR C. HACKNEY, Farmerville
 ROSLY HAILE, Texarkana, Tex.
 DAVID J. HALEY, Monroe
 SUSAN A. HALL, Ruston



Sophomores



E. ALAN HAMPTON, Shreveport
M. THERESA HANISEE, Bossier City
VIRGINIA A. HANISEE, Bossier City
HUMPHREY H. HARDY, Alexandria



LONNIE G. HARDY, Vivian
MICHAEL B. HARPER, Waterproof
PAULA L. HARPER, Alexandria
RONNIE A. HARRELL, Ruston



WAYNE R. HARRELL, JR., Texarkana, Tex.
GLORIA D. HARRIS, Grambling
RICHARD G. HARRIS, Shreveport
THOMAS W. HARRIS, Springhill



DOT A. HARTMAN, Lake Charles
CLAYTON M. HATAWAY, Crowley
NANCY C. HEADRICK, Longstreet
MICHAEL D. HEARNE, Springhill



HUBERT T. HEARON, Harvey
EARL T. HEBERT, JR., Shreveport
PENNY L. HEDGECOCK, Alexandria
NANCY G. HENDERSON, Dubach



HOWARD L. HENDRICKS, Tampa, Fla.
KENNETH L. HENNARD, Shreveport
HANA O. HESS, New Orleans
THOMAS J. HESS, Englewood, Fla.



DON M. HILLER, Metairie
WAYNE J. HINGLE, New Orleans
JERRY A. HITE, Bossier City
S. DENISE HODGE, Marion

ALVIN S. HODGES, JR., Slaughter
 JOHN L. HOFFOSS, Minden
 DALE W. HOGAN, Ruston
 FLOYD L. HOGAN, Gilbert



JOE D. HOGAN, Ruston
 CURTIS A. HOGG, Jonesboro
 BARBARA A. HOLLADAY, Ruston
 MICHELLE A. HOLLINGSHEAD, Canton, Ohio



A. C. HOLLINS, Mer Rouge
 LOUREE HOLLY, Lillie
 DAVID J. HOMISZCZAK, Niagara Falls, N. Y.
 BARBARA I. HOOD, Bossier City



J. MICHAEL HOOD, Shreveport
 SANDY E. HOOD, Dubach
 STEPHEN L. HORNE, Atlanta, Ga.
 PATRICIA A. HOUSE, Ferriday



WILLIAM G. HOUSTON, Shreveport
 DON B. HOWARD, Ruston
 MARSHAL R. HOWELL, Winnfield
 SAMMIE L. HOWELL, JR., Arcadia



ANNE HUBBARD, Rayville
 WILLIAM R. HUDDLESTON, Springhill
 RANDALL H. HUDGENS, Crossett, Ark.
 CHRISTINE HUDSON, Jennings



MARIJEN HUDSON, Ruston
 DIANA L. HUGHES, Arcadia
 STEVEN L. HULSE, Minden
 TOMMY D. HULSEY, Keithville





DALE M. HUMBLE, El Dorado, Ark.
 INGIA A. HUMBLE, Minden
 HELEN L. HUX, Shreveport
 MARY A. HYATT, Ruston



JAMES C. HYDE, Arcadia
 PHILIP M. ISTRE, Sulphur
 DAVID N. JACKSON, Crossett, Ark.
 LINDA J. JACKSON, Lake Charles



WAYNE K. JACKSON, Minden
 MARK E. JAMES, El Dorado, Ark.
 JOHN W. JARRELL, Alexandria
 STEPHANIE A. JARRELL, Shreveport

Sophomores

MICHAEL R. JENKINS, Bogalusa
 REBECCA D. JERRY, El Dorado, Ark.
 CURTIS W. JOHNSEN, Shreveport
 BELVER J. JOHNSON, Ruston



DAVID M. JOHNSON, Calgary, Alberta
 FRED B. JOHNSON, Shreveport
 GLYNN S. JOHNSON, Pleasant Hill
 GWYNN M. JOHNSON, Pleasant Hill



KATHEY E. JOHNSON, Gibsland
 M. CHERYLENE JOHNSON, Shreveport
 ROBERT W. JOHNSON, Forest Hill
 SHIRLEY A. JOHNSON, Shreveport



SIDNEY P. JOHNSON, Shreveport
 SUSAN JOHNSON, Ruston
 SUSAN C. JOHNSON, Ruston
 WILLIAM L. JOHNSON, JR., Castor



WILLIS J. JOHNSON, Alexandria
 BONNIE D. JONES, Jonesboro
 GARY W. JONES, Clayton
 LARRY L. JONES, Dodson



PHILLIP L. JONES, Minden
 SHERRIL R. JONES, Fordyce, Ark.
 STEPHEN A. JONES, Belle Chasse
 BRENDA D. JORDAN, Winnfield



BRUCE A. JORDAN, Shreveport
 RONDA K. JORDAN, Dodson
 MARCUS F. KAHLER, Haynesville
 FORREST L. KAVANAUGH, Ruston



MARTHA L. KECK, Shreveport
 PAULA A. KEES, Alexandria
 RANDY T. KENDRICK, Good Pine
 FRANK B. KENNEDY, Metairie



MICHAEL E. KENNEDY, Shreveport
 WARREN K. KIMBLER, Baton Rouge
 LAWRENCE M. KINCAID, Shreveport
 LINDA C. KINEL, Shreveport

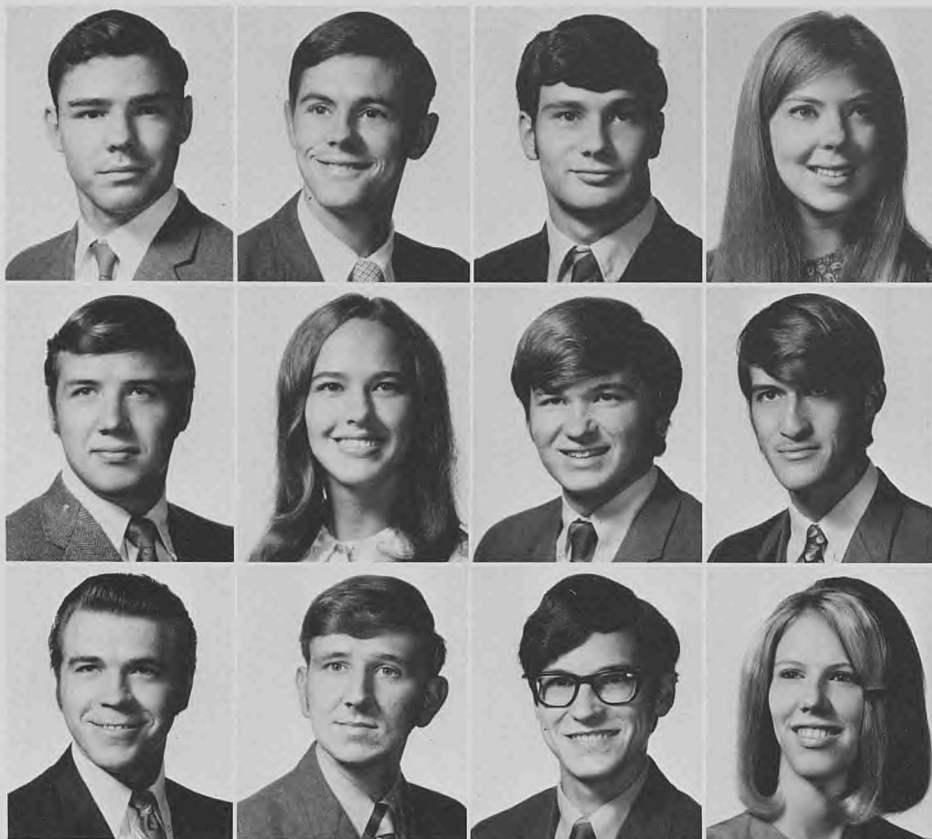

WILLIAM P. KING, Bienville
 WILLIAM B. KINMAN, III, Ruston
 ERNIE R. KLEMM, Shreveport
 SUSAN K. KOCH, Lisbon

THOMAS E. KROGER, Mandeville
 PAMELA G. KROUSE, Minden
 KIT B. KYLE, DeRidder
 FLOYD M. LaCOMBE, Lake Charles

RONNIE LaFITTE, Keithville
 KEITH M. LALUMIA, Arabi
 MICHAEL A. LANCASTER, Metairie
 ANNETTE LAND, Ruston

Sophomores

WAYNE B. LANDRY, Marrero
 DAVID A. LANKFORD, Shreveport
 COLBY S. LaPLACE, St. Gabriel
 PAUL C. LAWRENCE, Hammond



CYNTHIA M. LeBLANC, Reserve
 LARRY O. LEE, Alexandria
 LINDA J. LEE, Alexandria
 R. L. LESTER, Delhi



DWIGHT L. LEVINGSTON, Ruston
 CATHIE E. LEWIS, Barksdale AFB
 JANE M. LEWIS, Haynesville
 JUANITA H. LEWIS, Pitkin





MARILYN P. LINDSEY, Springhill
 BARBARA A. LINER, Ruston
 EDWARD E. LIPSCOMB, Ruston
 RONNY W. LOCKETT, Ferriday



LARRY L. LOCKEY, Coushatta
 CAROLE L. LOGAN, Mooringsport
 JERRY H. LORANT, Shreveport
 FOSTER D. LOTT, JR., Minden



SHERRY A. LOVE, Columbia
 PATRICIA A. LOVELACE, Plaquemine
 MICHAEL E. LOWREY, Dodson
 DEBORAH G. LUCY, New Orleans



GLENN E. LUTTRELL, West Monroe
 BILL T. LYLES, Oakdale
 MARGARET A. LYNCH, Shreveport
 LINDA P. LYNDE, Quitman



ROBERT K. LYNN, Bernice
 VICKI R. LYONS, Springhill
 LYNDA M. McBETH, Springhill
 SUSAN E. McBRIDE, Baton Rouge



RANDY L. McCANN, Greenwood, Miss.
 CARL A. McCARTER, Ruston
 REBECCA E. McCLUNG, Alexandria
 GEORGE D. McCONATHY, Arcadia



ANN McCONNELL, Rayville
 HOMER W. McCRARY, Ruston
 RICHARD T. McCULLER, Mansfield
 ANDRE L. McDONALD, Ruston

Sophomores



KENNETH E. McDONALD, Mangham
 FRED R. McGAHA, Shreveport
 JAY McGEE, Ruston
 PATRICIA A. McGEHEE, Ruston



GEORGE M. McGREGOR, II, DeRidder
 MARTHA E. McGUIRE, Ruston
 VIRGINIA A. McGUIRE, Arcadia
 RICHARD T. McINNIS, Keithville

ARTHUR H. McKAY, Winnsboro
 CHARLES D. McKENZIE, Homer
 JAMES G. McKENZIE, Homer
 MARY E. McKENZIE, Shreveport



REBECCA R. McMULLAN, Blanchard
 PAUL D. McQUEEN, JR., Ruston
 JO ANN McWILLIAMS, Springhill
 CERRY B. MABOU, Deville



GILBERT M. MABRY, Ruston
 JERRY W. MADDEN, Sibley
 ROBERT T. MADDEN, Shreveport
 RONALD M. MADDEN, Ruston



CHARLES M. MALARKEY, Lake Charles
 KATHLEEN A. MARAK, Shreveport
 ANTHONY MARANTO, Shreveport
 FLORENCE E. MARLER, Alexandria

MICHAEL W. MASENGILL, Lisbon
 DANA D. MASON, Shreveport
 SHERRI J. MASSEY, Ruston
 BRENDA S. MAUS, Springhill



BRIDGET A. MAY, Baton Rouge
 CHERYL E. MAYS, Baton Rouge
 MICHAEL R. MELANCON, Natchitoches
 BOBBY L. MELTON, Tallulah



CHARLES C. MENGER, JR., Baton Rouge
 CHARLES A. MERRYMAN, III, Bastrop
 LESLIE E. MEYER, Shreveport
 JOHN B. MIDDLETON, Arcadia



JOHN MIDDLETON, Ruston
 LLOYD K. MILAM, DeRidder
 JANET L. MILLER, Crowley
 MARCIA L. MILLER, Barksdale AFB

WALTER E. MILLET, Norco
 RHONDA G. MILLICAN, El Dorado, Ark.
 MELINDA E. MILLS, Zachary
 MARY J. MITCHAM, Bernice



SANDRA K. MITCHELL, Shreveport
 WILLIAM C. MITCHELL, Alexandria
 SALLIE DELLE MIZE, Ruston
 LONNIE S. MIZELL, Heflin



Sophomores



ROBERT V. MONTAGUE, DeRidder
 JOHN F. MONTEGUT, New Orleans
 JAMES W. MONZINGO, JR., Haynesville
 NANCY A. MONZINGO, Shreveport



JAMES H. MOORE, Ruston
 JOHN W. MOORE, Jennings
 JUDY E. MOORE, Ruston
 LENA K. MOORE, Vivian



RICHARD A. MOORE, Baton Rouge
 ROBERT T. MOORE, Goldonna
 WALTER L. MOORE, Ringgold
 CECIL D. MORACE, Deville



MICHAEL J. MOREAU, Simmesport
 DANIEL L. MORGAN, Lake Charles
 FRANCES K. MORGAN, Dry Prong
 FRAND E. MORGAN, Ruston



KENNETH F. MORGAN, Shongaloo
 JAMES B. MORRIS, Lafayette
 KATHY D. MORROW, Alexandria
 LINDA K. MORROW, Jena



LYNDA L. MURPHY, Shreveport
 PATRICIA A. MURPHY, Ruston
 ROBERT E. MURPHY, Shreveport
 CHARLES M. MURRAY, II, Shreveport



JANIS A. MURRELL, Bentley
 ROBBIE H. MURRY, Marion
 BOBBY J. MYERS, Shongaloo
 BEVERLY MYRES, Shreveport

FRED A. NEAL, Mer Rouge
 JAMES A. NEALY, Cotton Valley
 CHARLES R. NEEDLES, Shreveport
 GARY M. NELSON, Minden



BARBARA B. NETTLES, Frankfurt, Germany
 JOHN C. NETTLES, Dry Prong
 WILLIAM A. NETTLES, Dry Prong
 WILLIAM R. NETZLOFF, Lake Charles

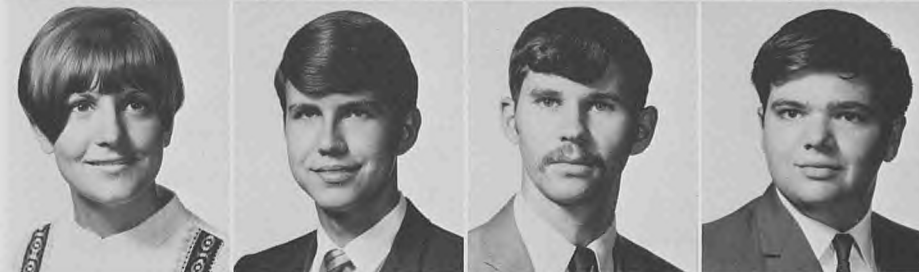

MARY L. NEWKIRK, Haynesville
 BARBARA J. NICHOLS, Springhill
 WAYNE F. NICOSIA, Metairie
 CHRISTINE B. NIX, Ruston



JERRY L. NOLAN, Doyline
 TONI NORRIS, Vivian
 THOMAS E. NORTON, Shreveport
 ROBERT E. NUTT, Bernice



JUDITH M. O'BRIEN, Delhi
 PHIL O'BRYANT, Shreveport
 RUBY A. O'CONNOR, New Orleans
 KAREN S. O'DELL, Minden



SHARON L. O'DELL, Minden
 WILLIAM D. ODEN, Shreveport
 JIMMY W. ODOM, Simsboro
 JODY ODOM, Farmerville



WILLIE L. ODOM, Shreveport
 JOHN J. OGGENFUSS, Hillsdale, N. J.
 GREGORY T. OIVANKI, Baton Rouge
 DOROTHY A. OLSAN, Monroe





JO ETTA ONOFRY, Baton Rouge
 JACK W. OWEN, Dubach
 BRENDA K. OWENS, Bernice
 DONALD A. OWENS, Alexandria

GREGORY F. PADULA, Bossier City
 ARLIS A. PALMER, JR., Camden, Ark.
 PAUL H. PALMER, Good Pine
 RICHARD M. PALMER, St. Louis, Mo.

CATHERINE A. PAQUELET, Louisville, Ohio
 GERALD A. PARCHE, New Orleans
 KENNETH O. PARDUE, Quitman
 I. THERESA PARISY, Shreveport

Sophomores

JAMES W. PARKER, Rodessa
 ROBERT E. PARKER, Winnfield
 SANDRA L. PARKER, Ruston
 WARREN R. PARKER, Baton Rouge



WILLIAM D. PAUL, Sibley
 ROBERT PAYNE, Bonita
 CLIFFORD J. PELTO, New Orleans
 JAMES T. PESNELL, Ruston



BARBARA PETERS, Quitman
 ROBERT L. PEYTON, West Monroe
 ROBERT A. PHELAN, Mt. Prospect, Ill.
 CHARLES A. PHILLIPS, Zachary



WAYNE A. PICOU, Chalmette
 RALPH J. PIERRO, Ruston
 GRADY C. PITTMAN, Vivian
 PAUL F. PITTMAN, Oakdale



ANNE L. PITTS, Belcher
 BARBARA E. PIXLEY, Homer
 JAMES H. POE, Strong, Ark.
 ELIZABETH POOLE, Monroe



CELIA POPE, Baton Rouge
 DAVID L. PORTER, Pasadena, Tex.
 MARY L. PORTER, Shreveport
 CHARLES W. POST, Farmerville



JANET L. POST, Shreveport
 BARBARA F. POWELL, Haynesville
 WILLIAM W. PRATT, Shreveport
 VICTORIA M. PREDDY, Ruston



NORMAN J. PRESSE, Metairie
 BETTY J. PRESTRIDGE, Tioga
 TROY H. PRESTRIDGE, JR., Pineville
 LAWRENCE H. PROCTOR, Lake Charles



JOHNETTE PULLIG, Gibsland
 M. CHRISTINE PURDY, DeRidder
 GINA C. PURSLEY, Shreveport
 JERRY G. PUTNAM, Ida

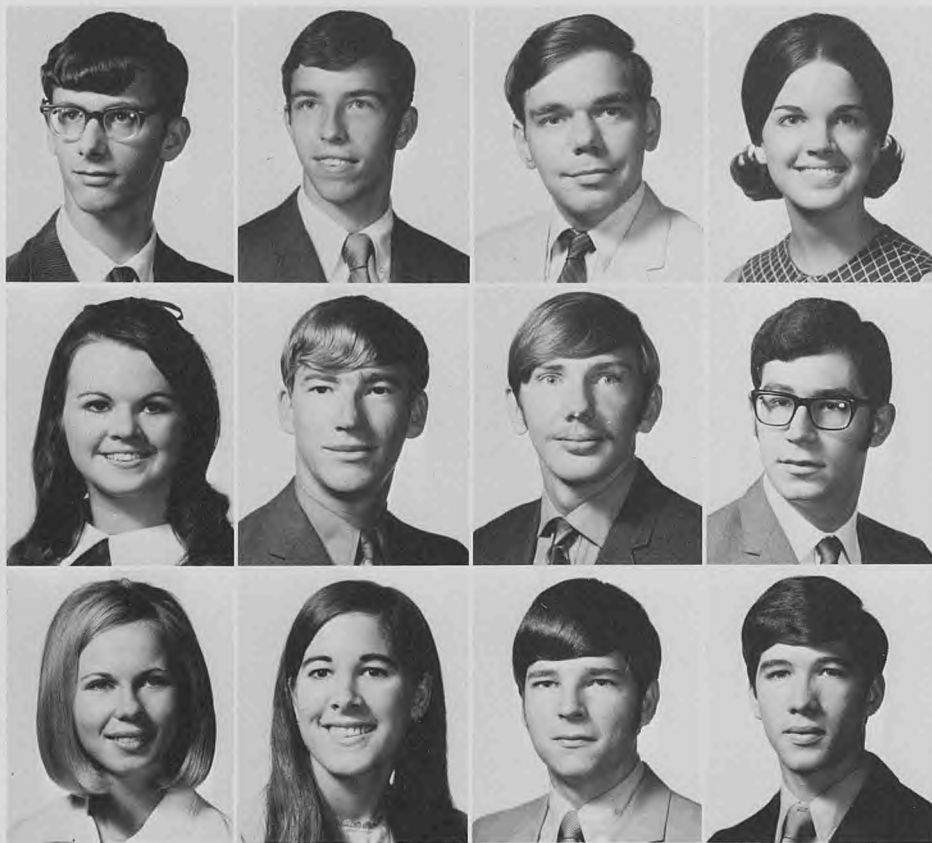

RUEBEN E. PYLE, Shreveport
 VAL J. QUINN, Shreveport
 KENNETH R. RABALAIS, New Orleans
 ANDREE RABUN, Farmerville

PATRICIA RABURN, Shreveport
 TERRY L. RAINBOLT, Rayville
 GARY L. RAINS, Baton Rouge
 ALFRED L. REED, Opelousas

EMILY REED, El Dorado, Ark.
 NANCY L. REED, Shreveport
 W. DALE REEDER, El Dorado, Ark.
 DENNIS W. REEVES, Bernice

Sophomores

ROBERT N. REYNOLDS, Camden, Ark.
 LAURA A. RHEA, Homer
 CATHY L. RHODES, El Dorado, Ark.
 JAMES M. RIALS, New Orleans

DALE Y. RICH, Tallulah
 DERRIEL G. RICH, Plain Dealing
 JIM RICHARD, Church Point
 NANCY J. RICHARDSON

RANDY C. RICHTER, Shreveport
 DAVID H. RIGSBY, Shreveport
 JANIS N. ROACH, Bernice
 CONNIE J. ROBERTS, Downsville





MARLIN K. ROBERTS, Lake Charles
 MICHAEL H. ROBERTS, Olla
 MICHAEL R. ROBERTS, Shreveport
 HILDA J. ROBERTSON, Shreveport



JAMES M. ROBERTSON, El Dorado, Ark.
 STEVE A. ROBERTSON, Shreveport
 GEORGE E. ROBICHAUX, Rayne
 REECIE R. ROBINSON, Shreveport



DONNIE V. ROBISON, Ringgold
 JAMES E. ROBKEN, JR., Norphlet, Ark.
 HELEN RODRIGUE, Westwego
 JAMIE S. ROLF, Ruston



JOE C. ROLFE, Oak Ridge
 ANDREW C. ROSE, Lake Charles
 BOBBY J. ROSETT, Shreveport
 MARY L. ROSS, Shreveport



LAURA A. ROTH, Ruston
 CHARLES E. ROWLANDS, Clarence
 CHARLOTTE G. ROZIER, Alexandria
 DIANNE C. RUSSELL, Jena



MELVIN E. RUSSELL, New Orleans
 MICHAEL J. RUSSELL, Shreveport
 KIM RUTHERFORD, Shreveport
 MARLIN M. RYDER, JR., Deville



RONALD K. SAMS, Doddridge, Ark.
 JAMES L. SANDEFUR, Princeton
 JERRY E. SANDERS, Shreveport
 FANNIE P. SANDIFER, Oak Grove

Sophomores



BONNIE S. SARGENT, New Orleans
 KATHLEEN A. SARTORI, Shreveport
 MICHAEL L. SCHAUWECKER, Ruston
 MARY M. SCALF, Shreveport



RICHARD A. SCALES, Shreveport
 MICHAEL C. SCHODER, Ferriday
 CHARLOTTE M. SCORSONE, Bossier City
 BERT T. SEALE, Eunice

RICHARD D. SEALE, West Monroe
 SUSAN E. SEELIGER, Ruston
 SAMMIE E. SEHON, Delhi
 CHRISTOPHER M. SEILEY, Ferriday



DOUGLAS E. SELF, Oil City
 SUSAN R. SELLE, Ruston
 RONALD C. SELMAN, Ringgold
 KENNA G. SESSLER, Bellevue, Wash.



TERRELL L. SEXTON, Springhill
 BETTY J. SHAW, Lake Providence
 JAMES H. SHAW, Fort Worth, Tex.
 NANCY H. SHAW, Ruston



NORMA J. SHAW, Haynesville
 LISA A. SHEARER, Huntsville, Ala.
 PEGGY O. SHERIDAN, Angie
 JIM G. SHERMAN, Columbia

VERNON D. SHIVELY, Dodson
 CHARLES D. SHOPE, Little Rock, Ark.
 JAMES G. SHREVE, Baton Rouge
 BETTIE S. SIEBERT, Ethel



BELINDA J. SILLIMAN, El Dorado, Ark.
 GEORGE J. SILVA, Iselin, N. J.
 DALE J. SIMONEAUX, New Orleans
 DOTTIE SIMPSON, New Orleans



DOUGLAS W. SIMS, Tallulah
 JEANNIE L. SINCLAIR, West Monroe
 PEGGY A. SINGLETON, Dubach
 SHERRY L. SLACK, Cotton Valley



JOHN S. SMART, Pollock
 CAROL L. SMITH, Vivian
 CARROLL W. SMITH, Choudrant
 CHERYL R. SMITH, Shreveport

DAVID L. SMITH, JR., West Monroe
 DONNA E. SMITH, Marion
 ELGIN E. SMITH, Jamestown
 MICHELLE M. SMITH, Shreveport



NELWYN F. SMITH, Longville
 PAUL A. SMITH, Leesville
 RANDOLPH H. SMITH, Baton Rouge
 WILLIAM R. SMITH, Shreveport



Sophomores



DAVID L. SMYTHIA, Hot Springs, Ark.
 AUBREY R. SNELL, Blanchard
 JANIS K. SNIDER, Shreveport
 TESA SNIVELY, Monroe



RICHARD D. SOBCZAK, Bossier City
 CORDELIA E. SOMMERS, Baton Rouge
 DONALD A. SONGY, Donaldsonville
 DEBRA J. SONNTAG, Barksdale AFB



CONNIE J. SPATAFORA, Monroe
 JUDY A. SPURLOCK, Alexandria
 LOUIS W. STACKS, Athens
 GERALD H. STEELE, New Orleans



RONNIE G. STEPHENS, Rodessa
 DALE B. STETSON, Shreveport
 JERRY A. STEVENS, Oak Grove
 MARK I. STEVENS, El Dorado, Ark.



ANNETTE STEWART, Gibsland
 JEFFREY B. STEWART, Shreveport
 WILLIAM C. STOCK, Angola, N. Y.
 CHARLES D. STOKELD, Glenmora



CHRISTOPHER P. STONE, Ruston
 MARY K. STOREY, Minden
 MARTHA D. STRACENER, Marksville
 LLOYD E. STRAIN, Ruston



I. LYNDA STRATTON, Minden
 RODGER E. STRATTON, JR., Lake Charles
 BETH A. STRICKLIN, El Dorado, Ark.
 KAREN K. STUMP, Shreveport

JUNE K. SUMRALL, Shreveport
 JOHN W. SUTTON, Cotton Valley
 LAWRENCE H. SUTTON, Shreveport
 ANDREW J. SVETLECIC, Winnsboro

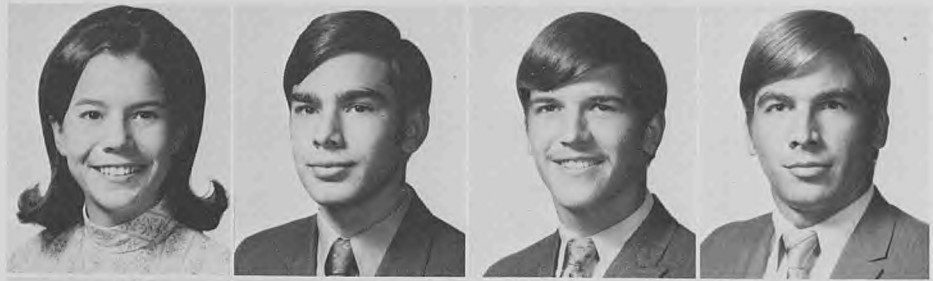

LINDA D. SWAIN, Benton
 CHLOE SWART, Addis Ababa, Ethiopia
 FRANK A. SYKES, Monroe
 CAROL M. SYLVEST, Bogalusa

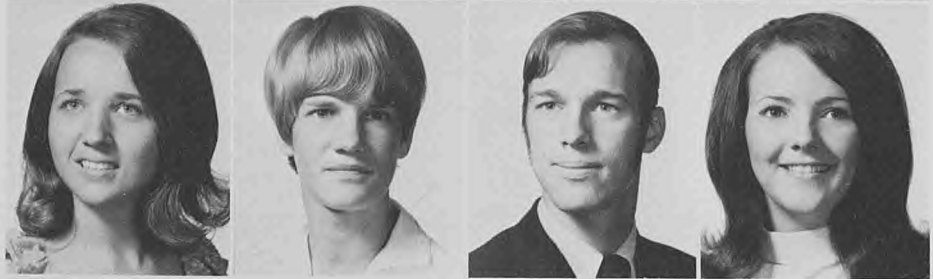

VIRGINIA T. TAGLAUORE, Shreveport
 KATHERINE S. TANNER, Zachary
 TERRI L. TATUM, Dubach
 PHYLLIS A. TAUNTON, Ferriday



GEORGE L. TAYLOR, El Dorado, Ark.
 JANE E. TAYLOR, Monroe
 JEANETTE TAYLOR, Bryceland
 JIMMY F. TAYLOR, Ferriday



SANDRA A. TAYLOR, Jonesville
 THOMAS H. TAYLOR, JR., Shreveport
 FAYE M. TEDDER, Lake Providence
 JAMES P. TELFORD, Ruston



ROBERT W. TEMPLE, Ruston
 GARY L. TEMPLETON, Jonesboro
 PATSY R. TERRAL, Farmerville
 FRANK G. THOMAS, Tallulah



WANDA J. THOMAS, Haynesville
 JOY R. THOMPSON, Bossier City
 LEE F. THOMPSON, Shreveport
 RICHARD A. THOMPSON, Shreveport





CAROLYN S. THORNHILL, Minden
 GEORGE A. THORNTON, St. Louis, Mo.
 LINDA C. THORNTON, Bossier City
 KARON K. TINSLEY, Arcadia



LESLIE O. TOWNS, Gibsland
 NADINE TRAHERN, Wisner
 KAREN E. TRAMMELL, Ruston
 JUDD TRAVIS, Minden



JOHN T. TRAYLOR, Baton Rouge
 BILLY L. TRIPLETT, Bossier City
 CONNIE J. TUCKER, Farmerville
 PAUL TUCKER, Pioneer

Sophomores

BRYANT L. VAN LOAN, Framingham, Mass.
 LARRY A. VARNADO, Winnsboro
 EMILY A. VICKERS, Ruston
 FRANCIS F. VIGUERIE, Convent



CHERI G. VINING, Oakdale
 LINDA K. VIOX, Ruston
 SHERRY A. WADDEY, Sarepta
 LARRY M. WAITES, Shreveport



ELIZABETH C. WALKER, Shreveport
 JANIS M. WALKER, Dubach
 JIMMY A. WALKER, Winnfield
 MICKEY R. WALKER, Minden



CHARLES W. WALL, Ruston
 BECKY J. WALLACE, Shreveport
 REBECCA T. WALLACE, Shreveport
 DOROTHY A. WALLACE, Winnsboro



ALAN R. WALLER, Arcadia
 MARTHA L. WARE, Calhoun
 SHANNON WARE, Shreveport
 BRIAN D. WARNER, New Orleans



RICHARD A. WARNER, JR., Ruston
 CONNIE D. WASHINGTON, Arcadia
 JERRILENE WASHINGTON, Grambling
 RONNIE S. WASHINGTON, Arcadia



GAYLE W. WATKINS, Ferriday
 JUDY D. WATTS, Minden
 MARLENE D. WEAD, Omaha, Neb.
 JAMES WEEKS, Shreveport



CARLTON D. WEIMAN, Manchester, Conn.
 KAREN G. WELDON, Shreveport
 KEITH B. WERNER, Shreveport
 HOWARD D. WEST, Baton Rouge



WANDA J. WEST, DeRidder
 CHRIS R. WESTBROOK, Shreveport
 DENNIS E. WHEELUS, Junction City, Ark.
 DAN G. WHIDDON, El Dorado, Ark.



CLAUDE F. WHITE, JR., Heflin
 CRAIG S. WHITE, New Orleans
 LARRY L. WHITE, Baton Rouge
 S. DIANNE WHITE, Minden



ROBERT S. WHITEHEAD, IV, Doraville, Ga.
 BETTY K. WILLET, Pineville
 ALICE D. WILLIAMS, Ruston
 BRYANT R. WILLIAMS, Winnsboro



KAREN L. WILLIAMS, El Dorado, Ark.
 KATHRYN L. WILLIAMS, Shreveport
 MARTHA S. WILLIAMS, Shreveport
 ROBERT D. WILLIAMS, El Dorado, Ark.

Sophomores

SUSAN S. WILLIAMS, Monroe
 TRAVIS A. WILLIAMS, Hosston
 LYNDOL V. WILLIAMSON, Bastrop
 STANLEY WILLIAMSON, Vivian



KAREN WILLIS, Ferriday
 MICHAEL D. WILLIS, Springhill
 ANTHONY J. WILSON, Shreveport
 STEVE V. WILSON, Lisbon



THOMAS M. WILSON, Shreveport
 GENE A. WIMBERLY, Ringgold
 CEDRIC B. WINDHAM, Jena
 KENNETH W. WINTERROWD, Shreveport



BARRY C. WITTSCHEN, New Orleans
 FRANK T. WOJIE, South River, N. J.
 VICHAI WONGVASU, Bangkok, Thailand
 AUBREY J. WOODLEY, Alexandria



TERESA D. WOODRUFF, Monroe
 RAYMOND M. WOODS, Shreveport
 ELAINE D. REYFORD, Springhill
 HOWARD W. WRIGHT, III, Ruston



NEIL A. WRIGHT, Bossier City
 RICHARD H. WRIGHT, Cotton Valley
 SUSAN CAMILLE YARBROUGH, Oakdale



Object of attention here is Terry Bradshaw, center, Little All-America Techster.

Freshman Class Officers



Left to right, Brant Goyne, Lexie Woodard, John Frazier, Sharon Haynie, Keith Jones, Francine Samson, Betty Boggs, all senators; John Kennedy, president. Not pictured: Billy Duncan, senator.

Freshmen



ROBERT M. AARON, Ruston
 PATTIE ABBOTT, Monroe
 GERALD J. ABEL, Abbeville
 DANIEL E. ABERCROMBIE, Bernice



DONNA D. ABERCROMBIE, Jonesboro
 BEVERLY S. ABNEY, Shreveport
 WILLIAM E. ABRAHM, Tallulah
 BONNIE M. ADAMS, Alexandria



ELLEN R. ADAMS, Sikes
 STEPHEN T. ADCOCK, Ruston
 DAVID W. ADKINS, Haughton
 MARTIE J. ADKINS, Farmerville



PAMELA E. ADKINS, Homer
 JERRI L. AGERTON, Ruston
 CARMINA I. AGUEROS, Dubach
 RONNY AICKLEN, Baton Rouge



ROBERT R. AILLET, Shreveport
 BRENDA J. ALBRITTON, Bernice
 LINDA A. ALBRITTON, Homer
 LOYE ALBRITTON, Farmerville



MIKE D. ALBRITTON, Ruston
 LUCINDY E. ALDERSON, Shreveport
 CURTIS L. ALEXANDER, Shreveport
 LARRY P. ALEXANDER, Clinton



PAMELA J. ALEXANDER, Tallulah
 WILLIAM J. ALEXANDER, Shreveport
 DOUGLAS H. ALLEN, Winnfield
 JAMES H. ALLEN, Benton

Freshmen



RADFORD D. ALLEN, Fort Worth, Tex.
SARA F. ALLEN, Springhill
JAN L. ALLISON, Ruston
JOHNNY F. ALLISON, Minden



DANNY H. ALMOND, Silsbee, Tex.
ANNICE M. AMMAN, Monroe
BENNIE R. ANDERSON, Quitman
CARLA J. ANDERSON, Ruston

JURLEE ANDING, Ruston
STEVE D. ANDREWS, Jena
PHILLIP G. ARDOIN, Shreveport
JAMES B. ARNOLD, Shreveport



JO ELLEN ARTHUR, Shreveport
SUSAN A. ARTHUR, Shreveport
FRANK M. AUER, Coushatta
PATRICIA D. AULDS, Jonesboro



SALLY R. AUSTIN, Farmerville
THOMAS AUTRY, JR., Minden
JOHN T. AVANT, Ruston
JUDY A. AVANT, Ruston



PERRY L. BACALIS, Beale AFB, Calif.
SHARON C. BACLE, Mangham
LINDA D. BAGLEY, Shreveport
JULIAN G. BAIDY, Pineville

HOWARD B. BAILEY, Shongaloo
 BO BAKER, Winnsboro
 SHELDON R. BAKER, Mangham
 JUDITH K. BALDWIN, Thibodaux

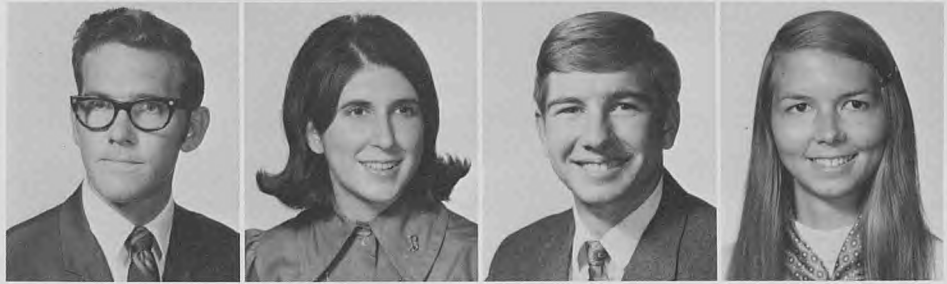

KEN E. BALKOM, Minden
 WARREN B. BALL, Shreveport
 ROBERT M. BALLENGER, Monroe
 GLYNN E. BANKS, Winnsboro

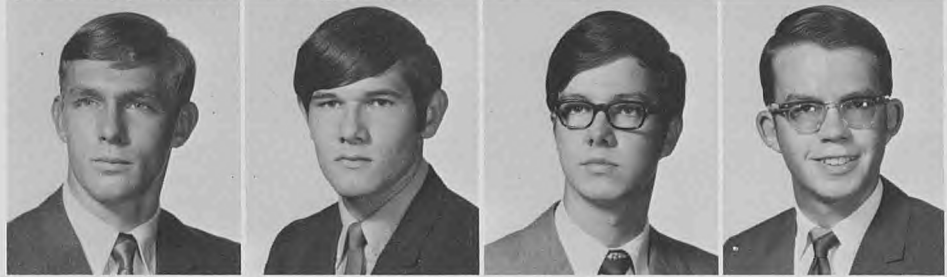

SHEILA A. BARBE, Bunkie
 CAROL BARBER, Shreveport
 RONALD W. BARNES, Choudrant
 VIRGINIA E. BARNETT, Shreveport



RODNEY O. BARNETTE, Junction City, Ark.
 K. SCOTT BARONET, Bossier City
 JOHN B. BARR, Shreveport
 WILLIAM T. BARR, Rayville

ARTHUR K. BARRON, Monroe
 MARTHA J. BARRON, Farmerville
 ELLIS C. BARTHE, Metairie
 RICHARD G. BARTHOLOMEW, Shreveport



ROGER S. BARTLETT, Shreveport
 KATHLY M. BARTON, Chalmette
 DIANN L. BASHAM, Taylor
 ROGER A. BASS, Jena



Freshmen



NANCY L. BASTON, El Dorado, Ark.
 CATHY J. BATES, Delhi
 THOMAS M. BATES, New Orleans
 PHILLIP N. BATTEN, Monroe



ROBERT E. BEACH, Shreveport
 REBECCA L. BEASLEY, Alvin, Tex.
 PEGGY L. BEAVERS, Trout
 K. DIANNE BECK, Alexandria



BELINDA L. BENNETT, Choudrant
 MARGARET A. BENOIT, Kaplan
 KURT T. BENSON, Silsbee, Tex.
 S. CONRAD BERDON, JR., New Orleans



SHERRY L. BERGERON, Gibsland
 ALICE L. BERNARD, Lake Charles
 ARTIE R. BERRY, Jennings
 TREL O. BERRY, Pineville



MARY A. BEST, Ruston
 GEORGE W. BETHARD, Dry Prong
 SUSAN D. BETTIS, El Dorado, Ark.
 PAULA M. BETTS, Monroe



HERTHA A. BICKHAM, Shreveport
 ROBERT F. BIGGERS, Lionel
 JOY L. BIGLER, Canton, Ohio
 GINNY BILLBERRY, Dubach



DAVID N. BLACKBOURNE, JR., Doyline
 JERRY B. BLACKMON, Winnsboro
 CARY D. BLACKSHIRE, Shreveport
 BELINDA N. BLACKWELL, Minden

JANET C. BLACKWELL, Shreveport
 EDWARD C. BLANCHET, Abbeville
 RICHARD H. BLOCK, Metairie
 THOMAS J. BLOCK, Metairie



JAMES R. BODDIE, Dodson
 WYATT D. BODDIE, Monroe
 BETTY M. BOGGS, Bossier City
 MARY G. BOHANAN, Bossier City



MICHAEL E. BOLLIICH, Scott
 LLOYD T. BONHAGEN, New Orleans
 GEORGE W. BOOKER, El Dorado, Ark.
 OLIVER L. BORDEN, Bossier City



LINDA R. BOSWELL, Springhill
 JILL M. BOTTOM, Mandeville
 JAN L. BOULET, Abbeville
 BRENDA L. BOWDEN, Homer



RALPH S. BOWIE, Bunkie
 JAMES E. BOWMAN, Ferriday
 CYNTHIA S. BOYD, Choudrant
 STEVEN P. BOYD, Jennings



VERNA R. BOYD, Ruston
 JOHN BRADFORD, Junction City, Ark.
 GLENN D. BRADY, Jena
 RANDALL G. BRASELTON, Shreveport



RONALD V. BRASELTON, El Dorado, Ark.
 JAMES R. BRASHEAR, Arcadia
 CHARLES S. BRASHER, Homer
 MARY K. BREITHAAPT, Jena



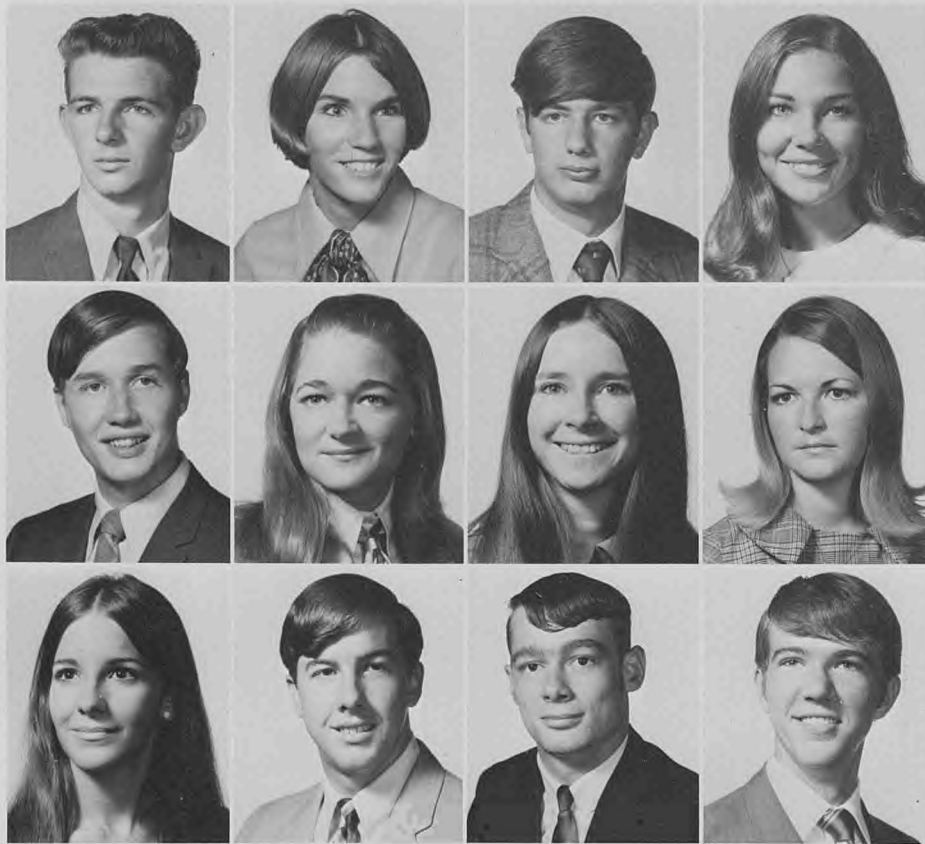

ROBERT G. BREITHAUPT, Jena
 DINAH K. BREWER, Baton Rouge
 GARY L. BREWER, Minden
 KATHLEEN Y. BREWSTER, Alexandria

WATSON N. BRIGANCE, Shreveport
 KATHERINE L. BRILL, Shreveport
 CAROL L. BRISTER, Baton Rouge
 CYNTHIA N. BRITTON, Shreveport

ANDREA R. BROCATO, Shreveport
 ROBERT C. BROOKS, West Monroe
 STEVE R. BROUGHTON, Quitman
 KIRBY L. BROWN, JR., Gilliam

Freshmen

LINDA K. BROWN, Summerfield
 MICHAEL W. BROWN, Zachary
 NANCY J. BROWN, Pride
 SHELBI E. T. BROWN, Bogalusa



VEDA C. BROWN, Ruston
 ANDREW S. BROWNING, Baton Rouge
 CRISS A. BROWNING, Baton Rouge
 JOHN B. BRUMFIELD, Baton Rouge



ROBERT A. BRUMFIELD, Kentwood
 ROBIN M. BRUMFIELD, New Orleans
 GORDON L. BRUNSON, Minden
 GEORGE V. BRYSON, Greenwood



JAMES J. BUCHLER, Metairie
 SHANE S. BUCY, Shreveport
 HELENE M. BULLOCK, Doyline
 CLINTON P. BURCH, St. Francisville



RICHARD R. BURDEAUX, Bogalusa
 PAULA A. BURKS, Monroe
 MARCIA E. BURNHAM, Arcadia
 ANDY W. BURNS, Camden, Ark.



REBECCA BURNS, Bernice
 DAWNA I. BURNUM, Hodge
 RICHARD D. BURSON, Strong, Ark.
 WILLIAM T. BURT, Simsboro



FREDERICK N. BUTLEN, Gibsland
 THOMAS BURTON, Ruston
 R. RENEE BUSBICE, Jonesboro
 MICHAEL W. BYRON, Barksdale



MARY K. CAFFERY, Delhi
 JOHNNY G. CAILLETEAU, Shreveport
 PAUL E. CALDWELL, Bernice
 DONALD R. CAMPBELL, Shongaloo



GARLAND W. CAMPBELL, Vidalia
 HENRY B. CAMPBELL, Ruston
 RICHARD H. CAMPBELL, Pitkin
 WILLIAM K. CAMPBELL, Shreveport



CAROL C. CANNON, Shreveport
 RICHARD K. CANTERBURY, Simsboro
 JAMES R. CANTRELL, Ruston
 WILLIAM M. CANTRELL, Ruston

MARGIE J. CANTY, Homer
 GARY D. CARAWAY, Cotton Valley
 PHILIP L. CARDWELL, Sarepta
 GARY D. CARLISLE, Arcadia

RICHARD R. CARLISLE, Coushatta
 RUSSELL M. CARO, New Orleans
 ROBERT A. CARONA, Metairie
 CYRIL A. CARR, Ruston

Freshmen

LARRY R. CARR, Leesville
 M. CHRISTINE CARR, Ruston
 CARY E. CARRE, Lake Charles
 STEVEN R. CARRIGEE, New Orleans

BONNIE S. CARSON, Jonesboro
 JUDITH F. CARTER, Minden
 ROBERT E. CARTER, Monroe
 ARTHUR B. CASON, El Dorado, Ark.

DANNY L. CASSELS, DeRidder
 CONSTANCE M. CASTILLE, Lafayette
 CATHLENE M. CASTILLO, Shreveport
 RODNEY G. CATER, Sikes

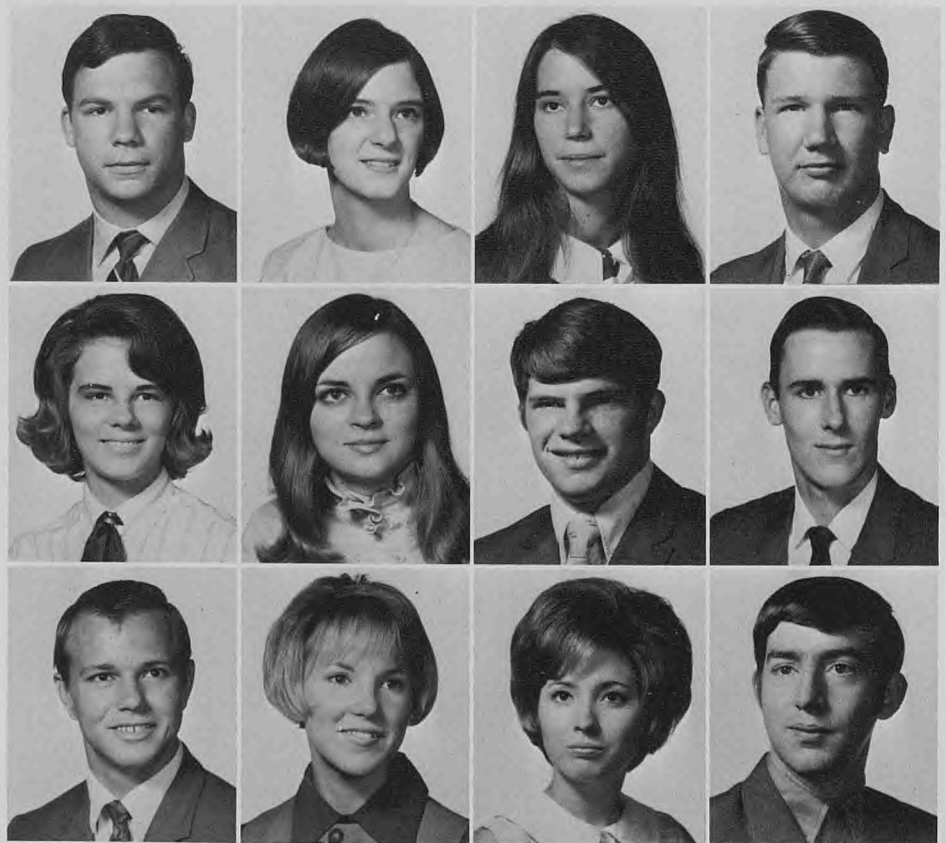



STEVE E. CAUIN, Lake Charles
 JOHN L. CAUSEY, Monroe
 JANIS K. CESPIVA, Pineville
 ALAN T. CHABERT, New Orleans



WILLIAM M. CHAMBERS, Clinton
 JAMES M. CHAMBLEE, Baton Rouge
 LISA A. CHANCE, Bossier City
 NICKIE F. CHANDLER, Jonesboro



SANDRA K. CHANDLER, Ruston
 WILBERT J. CHENEVERT, JR., Simmesport
 CHERI M. CHERP, DeQuincy
 EARL A. CHILDRESS, Delhi



PARK H. CHIN, Flushing, N. Y.
 M. C. CHISUM, Alexandria
 JOEL S. CHUILLI, Metairie
 BARBARA A. CHUMLEY, Ruston



VIRGINIA M. CICERO, Alexandria
 MARK A. CLANTON, DeRidder
 TIM K. CLAY, Monroe
 PATRICIA L. CLARK, Shreveport



ROBERT A. CLARK, Minden
 VIRGINIA A. CLARKE, Shreveport
 JAMES D. CLARY, Jonesboro
 LAWRENCE A. CLAYTON, Baton Rouge



MARIE D. CLAYTON, Clayton
 THOMAS F. CLEVELAND, Leesville
 JOHN D. CLOUGH, Shreveport
 JAMES M. COBB, Monroe

Freshmen



DWAYNE E. COE, Monroe
WILLIAM K. COLE, JR., Haynesville
RANDOLPH P. COLLETTE, Metairie
DIANN I. COLLIE, Calhoun



WILLIE G. COLLINS, Shongaloo
DAVID W. COLVIN, Simsboro
PAMELA L. COLVIN, Ruston
SANDRA D. COLVIN, Ferriday

SUSAN K. COLVIN, Olla
ROBERT J. COMEAUX, Shreveport
FORREST M. COMPTON, Moscow, Pa.
NANCY K. CONN, Jonesboro



GEORGIA A. COOK, Ruston
MICHELE M. COOK, Kenner
RICHARD M. COOLEY, DeQuincy
LAURA L. COOPER, Rayville



NORMA S. COOPER, Shreveport
TERRY G. COPELAND, Jena
CHRISTOPHER M. CORDARO, Shreveport
JOSEPH A. CORDARO, Shreveport



EDWARD L. CORKERN, Bogalusa
JANIS I. CORLEY, Quitman
JOHN P. CORNETT, Haughton
FRANK G. CORNISH, DeRidder

RICKY L. CORNWELL, Monroe
 JOHN J. COSSE, Monroe
 PHILIP L. COTTRELL, El Dorado, Ark.
 JOY A. COURSEY, Baton Rouge



BRIAN S. COUVILLON, Alexandria
 LINDA M. COWAN, Shreveport
 MARY K. COWEN, Shreveport
 CARL R. COX, Shreveport



NORMAN G. COX, Shreveport
 WALTER R. COX, Andrews, Tex.
 MICHAEL S. COYLE, Security, Colo.
 CORLISS J. CRABTREE, New Orleans



JOHN J. CRAIG, Vivian
 MARY C. CRAFTS, Shreveport
 M. WAYNE CRAIG, Shongaloo
 SANDRA J. CRAIG, Springhill

URBANE R. CRAIN, JR., Shreveport
 CARLA J. CRANFORD, Ruston
 JULIA M. CRAWFORD, Mansfield
 PATRICIA A. CRAWFORD, Pineville



DEBORAH L. CROSSLIN, Shreveport
 RICHARD L. CROWSON, Hodge
 DeWAYNE A. CRUNK, Anacoco
 DAN A. CULPEPPER, Jonesboro



Freshmen



MARY C. CULPEPPER, Quitman
DONALD H. CUMMINGS, West Monroe
BOBBY R. CUNNINGHAM, Ringgold
BARBARA J. CURRY, New Orleans



JAMES L. CURTIS, Texarkana, Ark.
GEORGE B. DABNEY, Lake Village, Ark.
HUEY P. DAIGLE, Jennings
VICKI S. DAILEY, Cotton Valley



JAMES W. DALE, Shreveport
JAMES C. DANLEY, Strong, Ark.
JODY N. D'ANNA, Shreveport
CRISTINE DANSBY, Baker



RUTH E. DARPIN, Baton Rouge
ROBERT J. DAVES, Bossier City
CANDACE J. DAVEY, New Orleans
DEBRA J. DAVIDSON, Bossier City



DONALD R. DAVIDSON, Schenectady, N. Y.
LOU ANN DAVIDSON, Plain Dealing
BERT DAVIS, Kansas City, Mo.
DONNA S. DAVIS, Westlake



DORIS L. DAVIS, Ruston
HARVEY L. DAVIS, Dubach
KITTY J. DAVIS, Jonesboro
THOMAS E. DAVIS, Denham Springs



NANCY K. DEAN, Colfax
PERCY K. DEAN, Farmerville
MICHAEL S. DeJARNETTE, Baton Rouge
DENISE DeLa CROIX, Jennings

DOLORES R. de LAUNAY, Lake Charles
 SUE E. DELONY, Minden
 MICHAEL R. DeMOSS, Clinton
 JOSEPH H. DENNIS, Ruston



ALICE M. de ROCHEMONT, New Castle, N. H.
 SHELLY F. DESHOTELS, Kaplan
 DEBORAH A. DESSOMMES, New Orleans
 CHARLES P. DeVANLE, Alexandria



MYRNA G. DEVILLE, Turkey Creek
 LUIS E. DIAZ, Costa Rica
 BARBARA G. DICK, Dubach
 ELIZABETH D. DICKEY, New Orleans



JOHN A. DICKINSON, Minden
 REBECCA J. DIER, Columbus AFB, Miss.
 MICHAEL P. DIGGINS, Wilmington, Del.
 ILEY F. DILLON, Kentwood



NANCY A. DINKINS, Shreveport
 JOE H. DIXON, JR., Monroe
 DOUGLAS DOPSON, Rayville
 CHARLES D. DOSS, Dubach



ELIZABETH A. DOSS, Ruston
 CHARLES G. DOSTER, Springhill
 DONNA L. DOTSON, Shreveport
 MARK A. DOUCET, Ville Platte



ROBERT T. DOUGHTY, Ruston
 DONALD J. DOWLING, Bossier City
 ROBERT E. DUBROC, Moreauville
 THOMAS L. DUCHANEY, Arcadia





TIM L. DUCHANEY, Arcadia
 CALVIN S. DUKE, Ruston
 JAMES R. DUKE, Athens
 CHERIE R. DUMAS, Shreveport

JANICE L. DUMAS, Junction City, Ark.
 BILLY M. DUNCAN, Jennings
 KENNETH W. DUNCAN, Denham Springs
 SANDRA R. DUPONT, Shreveport

DEBORAH S. DURHAM, Shreveport
 KATHY S. DURRETT, Simsboro
 REBA E. DYER, Rayville
 GLORIA J. EAKIN, Vivian

Freshmen

JIMMY W. EASON, Lepanto, Ark.
 CHRISTOPHER A. EATON, Keatchie
 SAMUEL O. ECHOLS, Delhi
 MARY A. EDGEMON, Shreveport

RICHARD L. EDMISSON, Leesville
 JOHN L. EDMONDS, Homer
 JOHN W. EDMONDSON, Monroe
 JERRY G. EDWARDS, Springhill

VICTORIA L. EDWARDS, Tallulah
 NANCY M. EIDT, Natchez, Miss.
 EDWARD J. ELLINGTON, Rayville
 WILLIAM E. ELLIOTT, Bernice



MICHAEL H. EMBRY, Baton Rouge
 RICHARD L. EMCH, JR., Shreveport
 JANET S. EMERSON, McDade
 ALFRED J. ESPOSITO, Brooklyn, N. Y.



GLENN A. ESTAPA, Metairie
 MAURICE N. ESTES, Basile
 JOHN R. ESTILL, Shreveport
 WILLIAM R. ESTIS, Vidalia



DAVID L. EUBANKS, Monroe
 MELBA J. EVANS, Heflin
 MIKE EVERSON, Baton Rouge
 CECELIA J. EWELL, Baker



JILL M. EWELL, Baton Rouge
 ROBERT A. EWING, Baton Rouge
 LINDA C. FAIR, Tallulah
 MELINDA F. FALGOUT, New Orleans



GREGORY J. FANT, Metairie
 MICHAEL FAULKNER, Smackover, Ark.
 DEBRA J. FEAZEL, Shreveport
 LINDA C. FELAN, Shreveport



GWENDOLYN FERRINGTON, Waterproof
 SHERYL D. FERSCHOFF, Bastrop
 ANN M. FIANDT, New Orleans
 RONALD C. FISKE, Oak Grove



JAMES E. FITZPATRICK, Jonesboro
 WILLIAM P. FLANAGAN, JR., New Orleans
 WILLIAM W. FLEMING, West Monroe
 PETER J. FLOOD, Taunton, Mass.

GEROLD J. FLOTTE, New Orleans
 DEBORAH K. FLOWERS, Shreveport
 KATHY L. FOLDS, Monroe
 RICHARD D. FOLLETTE, New Orleans

TONY L. FORBESS, Farmerville
 JAMES S. FORD, Middletown, N. J.
 PEGGY A. FORD, Lake Charles
 JAMES W. FORDHAM, Sikes

Freshmen

KAREN M. FORTENBERRY, Sulphur
 JOHN L. FORTNER, Baton Rouge
 CHARLES M. FOSTER, West Monroe
 CINDY FOSTER, Vidalia

GLINDA J. FOSTER, Huntsville, Ala.
 RANDALL K. FOSTER, Leesville
 LINDA S. FRANCIS, Jonesboro
 SHERRY L. FRANQUES, El Dorado, Ark.

GREGORY FRAZIER, Ruston
 JOHN M. FRAZIER, Minden
 KATHY S. FRAZIER, Shreveport
 WILLIE E. FREDERICK, Winnfield



THOMAS M. FRENCH, Monroe
 MARK E. FRIEND, Lancaster, Ohio
 GARY R. FRYE, Shreveport
 CAROLYN FULLER, Dubach



JUAN P. FULLER, Cotton Valley
 SUSAN M. FURR, Tallulah
 TOMMY L. FURR, Baker
 NORMA FUTCH, Oak Grove



GARY R. GAAR, Dodson
 EDWIN A. GAGE, Winnfield
 DAVID B. GALBRAITH, Pineville
 LAUREL M. GALBRAITH, Junction City



JUDY G. GALLOWAY, Choudrant
 RAYMOND P. GALLOWAY, Ferriday
 MICHAEL L. GANDY, Winnsboro
 ANDREW F. GANLARCIC, New Orleans

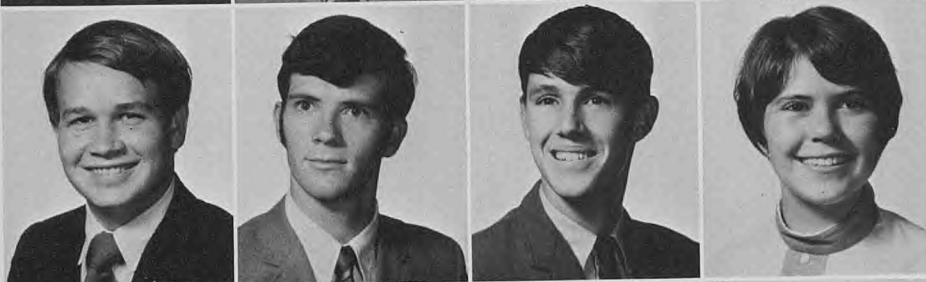

DENNY E. GAMBLE, JR., Shreveport
 DANIEL P. GARBARINO, Reddell
 DAVID B. GARBARINO, Elton
 KATHLEEN A. GARFIELD, Broussard

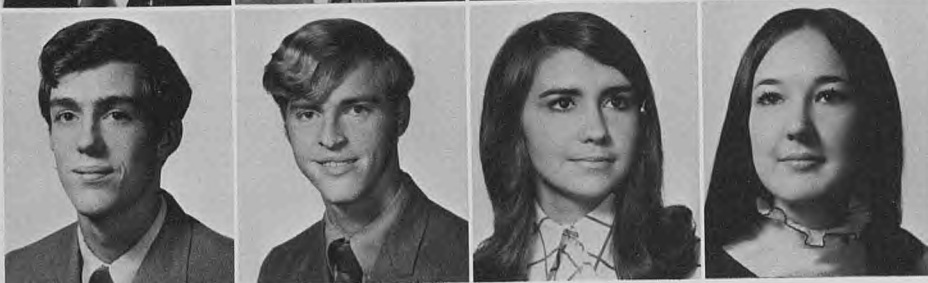

KERRY B. GARLAND, Minden
 LARRY W. GARNER, Ruston
 J. SUE GARRIGA, Good Pine
 DWIANA G. GARRIS, Farmerville

Freshmen



REBA K. GARRISON, Haynesville
WILLIAM M. GASTON, Bossier City
DONALD W. GATHERIGHT, Pollock
STEPHEN S. GATLIN, Jonesboro



DENISE GAUTHIER, Shreveport
MICHAEL E. GAUTHIER, Simmesport
CHARLES H. GEIGER, Clinton, Iowa
SHARON J. GEORGE, Shreveport

TRUDY S. GERETY, Bernice
CLAYTON GIBSON, JR., Clayton
DON E. GIDDENS, Shreveport
ARTHUR H. GILBERT, JR., Sibley



WILLIAM J. GILLESPIE, III, Waterproof
LELAND D. GILMORE, Vidalia
JULIES G. GINGRAS, Alexandria
BENNIE L. GIPSON, Grambling



JAMES W. GLASER, New Orleans
JERRY L. GLASS, Ferriday
THOMAS M. GLASS, Shreveport
BILL GLASSCOCK, Pineville



HUGH L. GOBER, Monroe
CAROL M. GOLTZ, Bossier City
SERENA T. GOOCH, Monroe
EILEEN D. GOODKIND, Lake Charles

GARY B. GOOLSBY, Ruston
 WALTER L. GOODMAN, JR., Winnsboro
 JAMES S. GOSS, Bossier City
 S. MICHAEL GOVERNALE, DeRidder



WILLIAM B. GOYNE, Bellevue, Neb.
 ELIZABETH B. GRABILL, Shreveport
 MICHAEL P. GRACE, St. Joseph
 DAVID L. GRAHAM, Haynesville

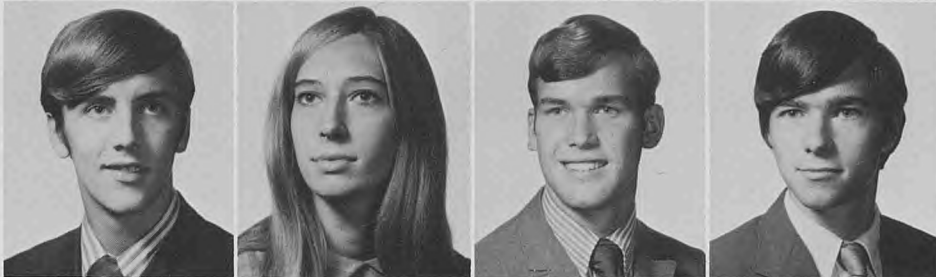

GEORGE A. GRAHAM, Rayville
 VICKI A. GRAVES, Metairie
 VICTORIA T. GRAVES, Baton Rouge
 STEVEN W. GRAY, Bienville



CAROL L. GREEN, Delhi
 DON J. GREEN, Shreveport
 JOHN E. GREEN, Homer
 LANORA A. GREEN, Marion

LARRY D. GREEN, Bossier City
 MARVIN J. GREEN, Bossier City
 MYNA LOU GREEN, Oakdale
 SUZANNE GREEN, St. Joseph



VIRGINIA G. GREEN, Vidalia
 GARY W. GREENE, Minden
 PATTI P. GREMILLION, Opelousas
 CHARLOTTE A. GRICE, Marrero



Freshmen



CHARLES M. GRIFFITH, Doyline
 MARY LANE GRIFFITH, Grand Cane
 GARY R. GRIMES, Opelousas
 GREGORY E. GROVES, Crossett



ARTHUR C. GUENARD, Lake Providence
 CHARLES W. GUNN, Melville
 SERGIO M. GURDIAN, New Orleans
 CATHERINE A. HADDAD, West Monroe



HUEY P. HAIRE, JR., Shreveport
 KENNETH C. HALBERT, Alexandria
 FRANCES L. HALCOM, Ruston
 CONNIE S. HALL, Shreveport



JAMES M. HALL, Shreveport
 PATRICIA HALL, Junction City
 VELMA S. HAMM, Shreveport
 WILLIAM W. HAMMER, St. Francisville



KARL E. HANDY, Colfax
 DOUGLAS B. HANSON, New Orleans
 AUDREY C. HARBIN, New Llano
 LOUELLA F. HARDEE, Lake Arthur



SHARON M. HARGIS, Colfax
 MICHAEL P. HARGRAVE, Bayville, N. J.
 FRANK R. HARGROVE, Shreveport
 SUSAN I. HARMON, Shreveport



ANNE L. HARPER, Shreveport
 JUDY B. HARPER, Springhill
 JUDY K. HARPER, Shreveport
 MARY E. HARPER, El Dorado, Ark.

BOBBY J. HARRELL, Shreveport
 CELIA A. HARRELL, Dubach
 STEVE R. HARRELL, Ruston
 MARKLEY D. HARRIS, Bossier City



MORRIS HARRIS, Ama
 RANDALL R. HARRISON, Ruston
 WILLIAM L. HARRISS, JR., Shreveport
 PAUL W. HARTWICK, Farmerville



SYLVIA S. HARWELL, Shreveport
 BYREATHA HARVEY, Minden
 WILLIAM W. HATCHER, JR., Ruston
 STEPHEN C. HAWALD, Alexandria, Va.



DONNA T. HAWTHORNE, Jena
 SHARON K. HAYNIE, Bossier City
 TIMOTHY A. HAYS, Shreveport
 JAMES O. HAYWOOD, Homer



BURGESS G. HAZARD, New Orleans
 MARY R. HAZLIP, Waterproof
 FREDERIC J. HEBERT, Baton Rouge
 MARY J. HEMPHILL, Arcadia



MELBA J. HENDERSON, Gibsland
 RODNEY E. HENDERSON, Pride
 JAMES R. HENDRIX, Shreveport
 MARY E. HEINLEN, Alexandria



CHARLES M. HENLEY, III, Shreveport
 CHRIS HENLEY, Ruston
 MICHAEL D. HELMS, Bossier City
 BILLY D. HENSON, Springhill



Freshmen



KARL H. HERKERT, Barksdale AFB
MILLIE J. HERREN, Shreveport
ROGER G. HERRING, Lake Providence
RICHARD T. HESTER, Shreveport



RONALD C. HETHCOX, Ruston
STEPHEN HEYD, Harahan
KEITH A. HIBBETS, Elkhart, Ind.
TOMMY R. HICKS, Shreveport



CHARLES D. HILBURN, Shreveport
BRUCE E. HILL, JR., New Orleans
DONALD R. HILL, Bossier City
KENNI A. HILL, Shreveport

RODNEY L. HILL, Huntsville, Ala.
SAMUEL J. HILL, Rayville
BEVERLY K. HILLIER, Plain Dealing
ROBERT C. HILTON, Monroe



ROBERT W. HIMEL, Alexandria
DANNY L. HINDMON, Oakdale
MICHAEL S. HINDS, Pollock
DON E. HINES, Emerson, Ark.



JUDY HITCHCOCK, Shreveport
CHERYL L. HODGSON, Covington
MICHAEL A. HOFFMAN, Metairie
SHERRY L. HOFFMAN, Overland Park, Kan.



WILLIAM K. HOFFOSS, Minden
 THOMAS G. HOFFPAUIR, Lake Arthur
 VICKIE G. HOLLAND, Shreveport
 PATRICIA HOLLOWAY, Berlin, Germany



MARGARET A. HOLCOMBE, Shreveport
 MARGIE J. HOLLIMON, Baton Rouge
 DWAYNE HOLLOWAY, Ruston
 SCOTT D. HOLLOWAY, Monroe

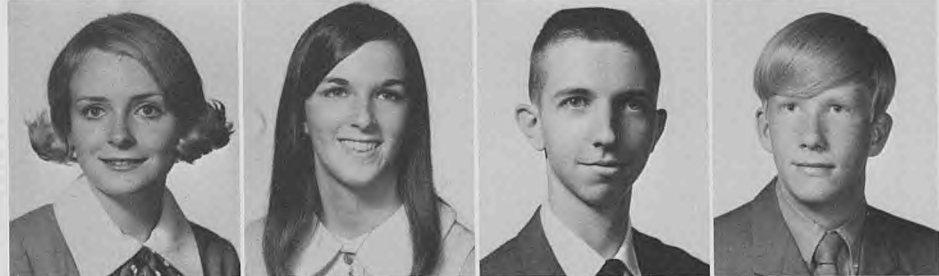

WILLIAM T. HOLT, JR., Sieper
 FURNISS Q. HOOD, JR., Mooringsport
 ROBERT A. HOPE, Shreveport
 BRENDA G. HOPKINS, Winnsboro



B. STEPHANIE HORN, Minden
 CHARLES W. HORTON, Bossier City
 DONA J. HORTON, Monroe
 WAYNE E. HORTON, Shreveport



JANE A. HOSS, Hosston
 JOAN M. HOUSEY, New Orleans
 JANIE HOUSTON, Ruston
 JANICE P. HOWELL, Hot Springs, Ark.



JOHN B. HOWELL, Shreveport
 REBECCA S. HOWELL, New Orleans
 MARSHA J. HUBBS, Pride
 JAMES H. HUDGENS, Minden



BETTY J. HUDMAN, Ruston
 BRUCE G. HUDSON, Ruston
 CLAUDIA B. HUDSON, Baton Rouge
 MAUDE E. HUEY, Ruston

EDDIE W. HUFF, Start
 ALLEN G. HUMMEL, New Orleans
 SHELTON R. HUNT, Jennings
 BRIAN D. HUNTER, Lake Charles

WILLIAM A. HUTCHISON, Barksdale
 TERRY L. HUTSON, Transylvania
 LONNIE W. HUTTO, Monroe
 AMELIA C. HYATT, Ruston

Freshmen

LESLIE C. HYMEL, New Orleans
 MARY L. IFORD, Grambling
 EDITH J. INGRAM, Shreveport
 JAMES C. INGRAM, Bossier City

GEORGE R. IRVIN, Natchez, Miss.
 JUDY L. IVEY, Shreveport
 DEBRA JACKSON, Springhill
 PAMELA G. JACKSON, Shreveport

WILLIAM G. JACQUES, Doyline
 LEROY JAMES, II, Covington
 VIVIAN E. JARRED, Shreveport
 JANET L. JEFFCOATS, Simsboro





CHARLES E. JENKINS, Mansfield
 EARNESTINE JENKINS, Mer Rouge
 JOHNNY R. JENKINS, Minden
 JO A. JERNIGAN, Maplewood



JOSEPH R. JIMMERSON, Benton
 JON F. JOHANSEN, Slidell
 CHARLES JOHNSON, Hahnville
 CHARLES L. JOHNSON, West Monroe



CYNTHIA D. JOHNSON, Bastrop
 JERRY L. JOHNSON, Sulphur
 JAMES R. JOHNSON, Ruston
 JAMES R. JOHNSON, Arcadia



JOHN J. JOHNSON, Luling
 KATHRYN M. JOHNSON, Crowley
 MICHAEL A. JOHNSON, Bossier City
 RHENA D. JOHNSON, Shreveport



STEVE W. JOHNSON, Delhi
 SAM JOHNSTON, Shreveport
 DAVID E. JOHNSTONE, Marion
 GARY D. JOINER, Farmerville



KAYE L. JOLLY, Shreveport
 DAVID E. JONES, Springhill
 DEBRA G. JONES, Ruston
 ELWIN D. JONES, Jonesboro



KEITH D. JONES, Shreveport
 KEVIN A. JONES, Shreveport
 PAULA G. JONES, Winnfield
 CLIFFORD N. JORDAN, Bossier City

Freshmen



AARON K. JOSEPH, Baton Rouge
 DAVID M. JOWERS, Chopin
 JIMMY L. JUCKETT, Sarepta
 DAVID B. JULIAN, Baton Rouge



CHARLES D. KALMBACH, IV, Shreveport
 SHIRLEY A. KARY, Jonesboro
 KAREN L. KEESE, New Orleans
 KRISTIE S. KEETH, Pineville

RANDALL KEISER, Sinking Spring, Pa.
 RALPH M. KELLEY, Downsville
 JAMES R. KELLY, Ferriday
 JOHN M. KELLY, Homer



JAN KENDALL, Shreveport
 DONNA J. KENDRICK, Jena
 JOHN D. KENDRICK, Shreveport
 GINGER C. KENNEDY, Jonesboro



PAUL W. KENNEDY, Winfield
 RICK A. KENNEDY, Ferriday
 RONALD S. KENNINGTON, Alexandria
 MARY C. KETTLER, Gibsland



GEORGE T. KEYS, Jonesboro
 DAVID P. KIDD, Westlake
 MARK R. KIENE, Baton Rouge
 DEBBIE KIHNEMAN, Shreveport

JERRY A. KILGORE, Plain Dealing
 MARK L. KILGORE, Ruston
 E. TED KILPATRICK, Monroe
 DONALD W. KIMBELL, Ruston



HARRY L. KING, West Monroe
 RAYMOND L. KING, Shreveport
 RICHARD H. KING, Tullos
 MARGARET R. KINKADE, Slidell



ANN E. KINNEBREW, Shreveport
 ROBIN A. KINTZING, Shreveport
 RODNEY D. KIRBY, Baton Rouge
 RANDAL A. KIRKLEY, Springhill



ROY C. KISER, JR., Ferriday
 LOUIS C. KLIEBERT, Gramercy
 RICKY D. KNIGHT, Camden, Ark.
 BRUCE E. KNOTTS, Doyline

DOLLY P. KNOTTS, Doyline
 WARREN C. KNOX, Minden
 ELIZABETH A. KOHLER, Jonesboro
 CYNTHIA A. KOJIS, Bunkie



MICHAEL E. KRAMER, Winnsboro
 BEVERLY A. LACKEY, Shreveport
 JOEL A. LAFFITTE, Mansfield
 JOHN M. LANCASTER, St. Joseph



Freshmen



BULA Y. LANDERS, Minden
 JENE L. LANDERS, Shreveport
 JANIS C. LANDREM, Minden
 DANA J. LANDRY, Houma



ANN L. LANG, Shreveport
 EDWIN LANGLEY, JR., San Francisco
 ALICE M. LANN, Ruston
 ALBERT J. LANIUS, Shreveport

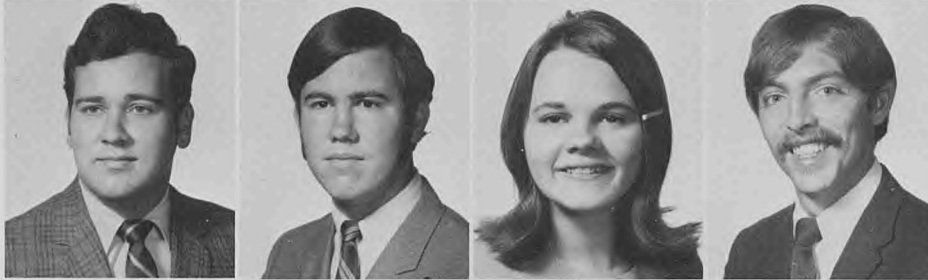

JERRY R. LAPEAROUS, Iowa
 STEVEN C. LARSON, New Iberia
 ANNA L. LAVESPERE, Pineville
 RICHARD T. LAWRENCE, Luling



JOHN T. LEA, Shreveport
 ILA B. LEDFORD, Ruston
 ALRED C. LEE, JR., Gibsland
 DALTON R. LEE, West Monroe



MARTIN R. LEE, Alexandria
 MARY A. LEE, Tallulah
 WANDA C. LEE, Monroe
 ELLEN F. LEICH, Ruston



STEVE W. LEMKE, Ruston
 NORA A. LENNARD, Shreveport
 MARTIN L. LENTZ, Shreveport
 E. ELLIOTT LETLOW, JR., Arcadia



MERCEDES D. LEWIS, Minden
 RICKEY L. LEWIS, Robeline
 RONNIE J. LEWIS, Dubach
 THOMAS C. LEWIS, III, Shreveport

LAWRENCE L'HERISSON, JR., Coushatta
 THOMAS W. LITTLE, Stonewall
 WILLIAM H. LIVERMORE, Baton Rouge
 ELIZABETH A. LLOYD, Shreveport



BRENDA A. LODESTRO, Bossier City
 SUSAN A. LOGAN, Heflin
 LILLIAN E. LONG, Metairie
 MARIA F. LONG, Ruston



VIRGINIA A. LONG, Metairie
 JANET E. LOONEY, Lake Charles
 BOBBIE L. LOPES, Ruston
 MARGO L. LOUVIERE, New Orleans



MARY E. LOVE, Jonesboro
 LARRY W. LOVELL, Bossier City
 CLEE E. LOWE, Spearsville
 JAMES K. LOWERY, Bernice



CHERILYN A. LUCKY, Shreveport
 RHONDA F. LUCY, Shreveport
 SUSANNE LUKE, Bienville
 MARSHA B. LUNEAU, Center Point



WILFRED F. LUTTRELL, DeRidder
 LUCY G. LYLES, Ruston
 MARJORIE E. LYONS, Ruston
 JAMES W. McALEER, New York, N. Y.



JAMES McALPIN, JR., Natchitoches
 BARRY A. McARDLE, Minden
 BETTE C. McCLOSKEY, Baton Rouge
 MARY C. McCLUNG, Alexandria





KENNETH R. McCORMICK, New Orleans
 MARSHA McCOY, Harahan
 BEVERLY J. McCrARY, Shreveport
 CYNTHIA A. McCrARY, Ruston



JUNE C. McCULLIN, New Orleans
 MARK L. McDERMOTT, Plaquemine
 DINA F. McDONALD, Homer
 MIKE McEACHARN, Delhi



SUSAN D. McELROY, Monroe
 ROBERT E. McFADDEN, Shreveport
 EDDIE E. McFEARIN, Jonesboro
 HAZEL R. McGEE, Dubach

Freshmen

STEPHEN D. McGEE, Lancaster, Ohio
 RAMONA J. McINNIS, Shreveport
 BARBARA E. McKEE, Ruston
 GEORGE R. McKELLAR, Mooringsport



THOMAS W. McKENZIE, Homer
 BRENDA A. McKOWEN, Jackson
 JEANNE D. McLAREN, Springhill
 MONTY E. McLaurin, Pineville



MARY A. McLEOD, Ruston
 KENNETH P. McMILLIN, Jena
 FREDERICK McMULLAN, Baton Rouge
 RICKY D. McMULLAN, El Dorado, Ark.



MARGARET McNEELY, Smackover, Ark.
 MICHAEL D. McNEILL, Shreveport
 BARBARA J. McQUILLER, Minden
 DOUGLAS W. McWATERS, Shreveport



BERNITA A. McWILLIAMS, Monroe
 ALAN T. MABRY, Ruston
 WILLIAM D. MABRY, III, Shreveport
 SUSAN M. MACK, Jennings



COLONEL MADDEN, JR., Plain Dealing
 DALE W. MAHAFFEY, Mansfield
 WILLIAM P. MAHER, Bossier City
 GERALDINE MAHR, Winnfield



BRENT L. MANY, Baton Rouge
 ALTON L. MAPLES, JR., Georgetown
 STEVEN A. MARCH, Bossier City
 LAUREN F. MARCHIVE, III, Bunkie



MERLE A. MARECHAL, Alexandria
 DANIEL J. MARRISSEY, Erie, Pa.
 DAVID L. MARTIN, Ruston
 JANET L. MARTIN, Shreveport



JUDITH A. MARTIN, Ruston
 KATHIE N. MARTIN, Hodge
 LINDA S. MARTIN, Bossier City
 NAPOLEON MARTIN, JR., Minden



PATTY A. MARTIN, Alexandria
 CONNIE D. MASON, Simsboro
 MARK A. MASON, Shreveport
 RENI J. MASON, Minden



DELORES M. MATNEY, Colfax
 KENNETH M. MATHEWS, DeRidder
 ROSEMARY MATHEWS, Vivian
 WILLIAM G. MAYER, Bossier City



GEORGE R. MAY, Shreveport
 MARY L. MAY, Homer
 GARY W. MAYES, Grayson
 ROGER D. MAYFIELD, Dubach

Freshmen

KALA A. MAYS, Baton Rouge
 ERNESTO MEJIA, Managua, Nicaragua
 CHRISTIAN S. MELSON, New Orleans
 RICHARD C. MELTON, Alexandria



CARLA S. MERCER, Dubach
 JOHN A. MERCIER, New Orleans
 DAVID W. MERRITT, Oak Grove
 RONALD D. MERRYMAN, Barksdale AFB



MICHAEL W. MEYERS, Cincinnati
 RON J. MICIOTTO, Shreveport
 RUSSELL N. MICIOTTO, Augusta, Ga.
 MARY MIKA, Shreveport





VICKIE ANN MIKULIS, Simsboro
CINDY MILAM, Ruston
RAY ALAN MILLARD, New Orleans
ELIZABETH A. MILLER, Lake Providence



LEONORA ANNE MILLER, Kenner
NANCY SUSAN MILLER, Shreveport
PAUL DAVID MILLER, Haynesville
PETER TIMOTHY MILLER, New Orleans



RONNIE WAYNE MILLER, Lake Charles
SAMUEL WADE MILLER, DeRidder
SHARON C. MILLER, Winnsboro
LARRY CRAIG MILLS, Shreveport



DONALD RAY MINOR, Shreveport
STEVEN L. MIZEL, Rockaway, N. J.
STEPHEN MARTIN MOELLER, Metairie
JAMES THOMAS MONTGOMERY, Zachary



VIRGINIA LEE MONZINGO, Haynesville
CLAYTON ANTHONY MOORE, Patterson
GARY ANDREW MOORE, Shreveport
JOHN LESTER MOORE, Ruston



MARTHA CLAIRE MOORE, Homer
PATRICIA SUSAN MOORE, Jennings
RICHARD P. MOORE, Floral Park, N. Y.
TOM L. MOORE, Ft. Smith, Ark.



WILLIAM FREDERICK MOORE, Shreveport
DAVID ALAN MOREY, Slidell
GWENDOLYN ALICE MORING, Shreveport
BONNIE LYNN MORRIS, Morgan City

Freshmen



THOMAS LEO MORRIS, Haynesville
 MARK WESLEY MORTON, Ruston
 JOSEPH WAYNE MOSLEY, Chatham
 DAVID BOYCE MOSS, Ferriday



JO ANN MOUSER, Shongaloo
 LINDA L. MULKEY, Baton Rouge
 CLYDE ROGER MULLICAN, Baskin
 DEBORAH J. MURPH, Springhill

EMILY JEAN MURPHY, Shreveport
 RANDALL MORRISON MURPHY, Arcadia
 MICHAEL LEWIS MURRAY, Shreveport
 PAULA C. MUSE, Junction City, Ark.



KARL WADE MYERS, Shongaloo
 ROBERT CURRY NAREMOORE, Shreveport
 AARON WAYNE NASH, Jonesboro
 DI ANN NASH, Baton Rouge



JACOB NASTASI, JR., Metairie
 DIANNA NEAL, Mer Rouge
 ALLISON NEAL, Gibsland
 JOHN ALAN NEBLETT, Bossier City



CARLA JEAN NEEL, Shreveport
 BARBARA KAREN NELSON, Homer
 BILLY EARL NELSON, Huttig, Ark.
 MARK ANTHONY NELSON, Shreveport

SUANNE NELSON, Shreveport
 JERRY W. NETTERVILLE, Bogalusa
 DONALD EUGENE NEWMAN, Ferriday
 BRENDA GAYLE NEWSOM, Minden



ANDRE ROBERT NEWTON, New Orleans
 PERRY T. NICHOLS, Chittanooga, N. J.
 ROY WAYNE NICHOLS, Springhill
 WILLIAM D. NICHOLS, Golden Meadow



RICKY NEIL NICHOLSON, Strong, Ark.
 AUGUST S. NICOLETH, Cockeysville, Md.
 TIM BARFIELD NIELSEN, Winnsboro
 MELANIE PAGE NOBLE, Shreveport



DENVER NOBLES, JR., Varnado
 MALCOLM B. NOLAN, La Porte, Tex.
 DIANE NOBLES, Sibley
 FRANK EUGENE NORDHOUS, Metairie

LARRY DONALD NORMAN, Vivian
 DEBORAH ANN NORRIS, Ruston
 PHILIP NORTH, Leesville
 PATRICIA ANN NUGENT, Shreveport



SANDRA KAY NUNN, Hodge
 WILLIAM OBER, JR., Rayville
 WILLIAM JORDAN O'BRIEN, Bunkie
 DARREL G. ODOM, Norphlet, Ark.



Freshmen



LARRY DEAN O'DELL, Minden
 JAMES O'GLEE, Sarepta
 CAROL JUNE OGLESBY, Baton Rouge
 CLIFFORD A. OLIVER, Bossier City



MARTHA RUTH OLIVER, Shreveport
 RALPH MICHAEL OLMSTED, New Iberia
 GYDA MARLENE O'NEAL, Sulphur
 SHIRLEY ANN OSBORNE, Quitman



RONALD GLYNN OTT, Hodge
 STEPHANIE OTT, Shreveport
 HAROLD V. OTWELL, Natchitoches
 DONALD RAY OWEN, Dubach



BENSON OWENS, Anacoco
 KATHY JO OWENS, Homer
 ROBERT BRUCE OWNBEY, Shreveport
 PATTI LEA PAGE, Shreveport



TERRY LYNN PAGE, Shreveport
 MARILYN J. PAGGETT, Jonesboro
 LINDA PAPA, Shreveport
 LAVERNE PARHAM, Mangham



DAVID PARISH, Chalmette
 CHARLES THOMAS PARK, Minden
 SHARON PARKER, Ft. Worth
 JUDITH PARKS, Farmerville



PAULA ANN PARNELL, Choudrant
 JERRY GAIL PARRISH, Shreveport
 SANDRA SUE PATRICK, Ruston
 CHERYL L. PATTERSON, Jonesboro

THOMAS F. PATTERSON, Ruston
 BRENDA K. PAUL, Monterey
 EDDY S. PAUL, Winnfield
 KENNETH PAULOVICH, Haynesville



PATRICIA A. PAYNE, Metairie
 MILTON PEACOCK, Brookhaven, Miss.
 MARK A. PEAK, Shreveport
 JOHN T. PEDDY, Shreveport



LARS N. PEDERSEN, Metairie
 LOUIS G. PENCOE, Savannah, Ga.
 KHRISTINA PENINGER, Shreveport
 JAMES M. PENNINGTON, Springhill



PAULA B. PENNINGTON, Ruston
 PRENTISS R. PENTON, Baton Rouge
 JOHN W. PEOPLES, Ruston
 LINDA K. PERKINS, Pitkin



STEPHEN W. PERRY, Gibsland
 DONALD R. PETERSON, Springhill
 DAVID PETTIFORD, Hackensack, N. J.
 CATHY A. PICKENS, Bastrop



NANCY PINSON, Ruston
 EVARISTE POISSOT, III, Natchitoches
 PEARL A. POLLARD, Little Rock, Ark.
 CHESLEY POOLE, JR., Belle Chasse



KIMBERLY J. POOLE, Forest Hill
 EARLENE PORCHIA, Lake Providence
 MICHAEL L. PORTER, Harahan
 GERALD R. POST, Luling





STEPHEN E. POST, Farmerville
 WARREN L. POST, Ferriday
 SHARON P. PRATHER, Colfax
 SUSAN G. PRECHT, Jennings

BRENDA J. PRICE, Farmerville
 KATHY P. PRICE, Shreveport
 MARCIA L. PRICER, Ruston
 BETH E. PRIDY, Shreveport

FRANCIS P. PRUITT, Crowley
 KAREN L. PUGH, Metairie
 PETER A. PUGH, DeRidder
 WAYNE M. PURIFOY, Camden, Ark.

Freshmen

RITA A. PYLANT, Winnsboro
 GREGORY T. QUINN, Shreveport
 MICHAEL M. RABB, Ferriday
 MARY R. RAINWATER, Ruston

WILLIAM RAINWATER, Farmerville
 CHARLES B. RANDOLPH, Frierson
 GEORGE E. RANKIN, Columbia
 BILLIE J. RATCLIFF, Bossier City

RODNEY K. REA, Bernice
 DEBORAH P. REAGAN, Bossier City
 DANNIE REDMON, Winston-Salem, N. C.
 DEBORAH J. REED, Opelousas



ROXIE C. REED, Shreveport
 BEVERLY J. REEVES, Dubberly
 CAROL R. REEVES, Bernice
 DAVID V. REEVES, DeRidder



KENNETH R. REEVES, Shreveport
 MARILYN S. REEVES, Dry Creek
 PATRICIA R. REEVES, Monroe
 SAMUEL J. REEVES, New Orleans



RANDALL H. REID, Farmerville
 VINCENT N. RENDE, Pelham, N. Y.
 FREDERICK E. REPP, Plaquemine
 JEANNIE E. REYENGA, Shreveport



STEVEN G. REYENGA, Shreveport
 JON H. REYNOLDS, Ruston
 THOMAS REYNOLDS, LaPlace
 JAMES RHODES, Homer



LEWIS C. RICE, Kinder
 LOIS E. RICE, Harahan
 ROBERT A. RICH, Arcadia
 JOHN K. RICHARDS, Kinder



CHARLES L. RICHARDSON, Ruston
 HELEN R. RICHARDSON, Ruston
 MARGARET A. RICHE, Shreveport
 JOEL C. RICHERT, Jennings



STEPHEN R. RICKERSON, Owensboro, Ky.
 BILLY RIGELL, Bastrop
 PATRICIA A. RILEY, Shreveport
 LORY A. RIMEL, Ruston

MICHAEL RISTROPH, St. Francisville
 OLIVIA M. RIVET, Baton Rouge
 MARY K. ROACH, Dubach
 SUSAN D. RODNEY, Ruston

ELIZABETH G. ROBERDS, Vidalia
 MARY K. ROBERSON, Plain Dealing
 A. KAYE ROBERTS, Chatham
 ALVIN L. ROBERTS, Shreveport

Freshmen

DON L. ROBERTS, Pineville
 EDITH D. ROBERTS, Ruston
 MICHAEL T. ROBERTS, Shreveport
 TERESA L. ROBERTS, Winnfield



CHARLES M. ROBERTSON, Alexandria
 CHARLES R. ROBERTSON, Shreveport
 DENNY M. ROBERTSON, Minden
 JAMES J. ROBERTSON, Shreveport



JANICE E. ROBERTSON, Gonzales
 LINDA K. ROBERTSON, Shreveport
 MARY E. ROBERTSON, Ruston
 MICHAEL ROBERTSON, St. Francisville





RANDALL R. ROBICHAUX, Raceland
 A. JACK ROBINSON, Breaux Bridge
 FORREST W. ROBINSON, Bossier City
 MARY E. ROBINSON, Shreveport



ROBERT A. ROBINSON, Coushatta
 MICHAEL C. ROCHELLE, Good Hope
 GALEN W. ROCKETT, Ruston
 MAURICE J. RODRIGUEZ, Tacna, Peru



BILLIE R. ROGERS, Simsboro
 DAVID M. ROGERS, Ruston
 DEBE W. ROGERS, Tyler
 KATHY J. ROGERS, Bastrop



L. ADDETTE ROGERS, El Dorado, Ark.
 THOMAS W. ROLEN, Springhill
 ZANDRIA F. ROLLINS, Haughton
 JAMES D. ROLLINS, Natchez, Miss.



STEPHEN J. ROSE, Baton Rouge
 GEORGE L. ROTH, West Monroe
 DEBORAH A. ROUNSAVILLE, Welsh
 MICHAEL A. ROY, Lake Charles



SUZANNE RUPLE, El Dorado, Ark.
 ROBERT E. RUPPEL, New Orleans
 LEAH A. RUSH, Oak Grove
 EDMUND L. RUSSELL, III, New Orleans



JAMES L. RUTLAND, Ruston
 JACKIE L. RYLAND, Shreveport
 CHARLES K. SADLER, Bunkie
 ROBERT K. SALLEY, Pineville

Freshmen



BERTHA F. SALTER, Cullen
 DENNIS R. SALTER, Shreveport
 CHRISTINA L. SAMPSON, Doyline
 MARY F. SAMSON, Baton Rouge



EPSEY J. SAMUEL, Choudrant
 TIMOTHY S. SAMUEL, Minden
 MICHAEL L. SANDER, New Orleans
 JAN SANDERS, Springhill

NANCY J. SANDERS, Minden
 DEBORAH D. SANDIDGE, Lake Providence
 TED J. SAVOLE, Lockport
 BARRY L. SAVORY, Shreveport



ELIZABETH E. SCALF, Shreveport
 RENEE SCHEIDER, Shreveport
 EDWARD N. SCHINNIE, III, Kenner
 GERALD A. SCHIRMER, Chester, Ill.



DAVID L. SCHMIDT, Shreveport
 GEORGE J. SCIORTINO, New Orleans
 MELBA R. SCIORTINO, Springhill
 MICHAEL D. SCIRETTI, Shreveport



GENE D. SCOGGINS, Lake Charles
 ALICIA A. SCOTT, Shreveport
 PATRICIA L. SCOTT, Shreveport
 WALTER R. SCRUGGS, III, Bossier City

JANET SCURLOCK, Shreveport
 RONALD T. SEAL, Zachary
 LLOYD SEAMSTER, Shreveport
 GAYLE C. SEEFIELD, Baton Rouge



JAMES D. SEEGERS, Many
 SALLY E. SEELIGER, Homer
 FRANK O. SEMBERA, Braithwaite
 ROSA A. SENSINTAFFAR, Jonesville



PHILIP B. SERIO, Bossier City
 TROY R. SHACKELFORD, Monroe
 RICHARD L. SHAFER, Shreveport
 ELAINE M. SHAW, Shreveport



GARY W. SHAW, Shreveport
 LINDA C. SHAW, Homer
 GEORGE SHEA, Washington, D. C.
 GLENN S. SHEARER, Shreveport

JOHN L. SHEEHAN, Dubach
 CHRIS SHELTON, Eglin AFB, Fla.
 STEPHEN R. SHELTON, Winnfield
 KATHLEEN E. SHERWIN, Haughton



DONALD P. SHIELDS, Quitman
 BARBARA J. SHIRLEY, Metairie
 ROBERT S. SHOAP, Ruston
 CECIL W. SIBLEY, Minden



Freshmen



BRENT J. SIEGAL, Pine Bluff, Ark.
 BILLY SILVERTOOTH, JR., White Oak, Tex.
 VIRGINIA R. SIMMONS, Ruston
 DEWEY A. SIMMS, Shongaloo



WILLIAM L. SIMMS, Shongaloo
 CYNTHIA D. SIMPSON, El Dorado, Ark.
 ALFRED W. SINCLAIR, JR., Cotton Valley
 JANE ANN SINGLETARY, Oakdale



BEN L. SINOR, JR., Bossier City
 FREDDIE E. SISSON, Ruston
 JANICE E. SKAINS, Winnfield
 GREGORY J. SKUSE, Metairie



GERALD SLAYTON, Elizabeth
 MARK W. SLEDGE, Coushatta
 GERALD D. SMALLING, Choudrant
 RUTH M. S. SMALLING, Choudrant



AMOS C. SMITH, Gibsland
 BETTE D. SMITH, Marion
 GARY E. SMITH, Homer
 HARRY A. SMITH, Minden



JAMES P. SMITH, Shreveport
 JOE C. SMITH, Dubach
 JUDITH A. SMITH, Oberlin
 KATHIE D. SMITH, Haynesville



KATHY E. SMITH, Monroe
 MARTHA J. SMITH, Dubach
 NANCY E. SMITH, New Orleans
 PATRICE SMITH, Bernice

REGINA L. SMITH, Pineville
 RICHARD T. SMITH, El Dorado, Ark.
 STEPHANIA L. SMITH, Shreveport
 STEPHEN K. SMITH, El Dorado, Ark.



THOMAS E. SMITH, Plain Dealing
 MARILYN SMITHEY, Sibley
 STANLEY N. SNEAD, Shreveport
 PHILLIP R. SNOWDEN, Dubach



STEPHANA N. SNYDER, Ruston
 JOHN E. SOKIRA, New Orleans
 JAMES J. SPADARO, New Orleans
 ELIZABETH G. SPARROW, Colfax



SHARON T. SPURLOCK, Arcadia
 MARK A. STAIR, Harahan
 JERRY W. STANDLEY, Jonesboro
 MINNIE A. STARKS, Dry Prong



NORMAN H. STARR, Metairie
 WILLIAM V. STEED, JR., Ruston
 KEITH R. STEGER, New Orleans
 DOROTHY C. STEPHENS, Shreveport



SHIRLEY A. STEPHENS, Dubberly
 RODNEY W. STEPHENSON, Vivian
 JO E. STEVENS, Bernice
 LOUIS S. STEVENS, Colfax



CAROL A. STEWART, Monroe
 DONNA K. STEWART, Dubach
 DOUGLAS N. STEWART, Ruston
 HAROLD L. STEWART, Summerfield





MICHAEL R. STEWART, Dubach
 RANDALL L. STEWART, Ruston
 VIRGINIA R. STEWART, Arcadia
 CAROLYN STIGALL, Shreveport



STANLEY T. STILL, Shreveport
 CORNELIA E. STODDARD, Shreveport
 NICHOLAS F. STOLTZ, New Orleans
 DIANNA L. STORY, Shreveport



DAVID L. STRICKLAND, Leesville
 RITA A. STROZIER, Port Barre
 TROY V. STUBBLEFIELD, Oil City
 BERNARD D. STUBBS, Independence

Freshmen

ELIZABETH A. STUCKEY, Jonesboro
 ROBERT G. STUCKEY, Jonesboro
 LINDA C. SUMMERS, Simsboro
 JOSEPH E. SUMRALL, Oak Grove



CAROL A. SUTTON, Shreveport
 CHARLOTTE A. SUTTON, Gibsland
 BARBARA J. SWANNER, Jonesboro
 JOHNNY R. SWEET, Junction City



JOHN E. SYLVESTER, Baton Rouge
 JOYE K. TALBERT, Haynesville
 DON A. TALBOT, Metairie
 DAVID J. TALLEY, Bogalusa



OLIVIA R. TALLEY, Dallas, Tex.
 MELINDA R. TALTON, Lisbon
 JUDITH D. TARVER, Jena
 MARTHA A. TARVER, Ferriday



CHARLES C. TAYLOR, Shreveport
 JACK T. TAYLOR, Arcadia
 JANEICE TAYLOR, Cullen
 JOHN R. TAYLOR, Jackson, Miss.



LARRY H. TAYLOR, Springhill
 SUSAN A. TAYLOR, Metairie
 TERRY E. TAYLOR, Pineville
 WILLIE L. TAYLOR, Clayton



GERALD W. TEBBETTS, II, Patterson
 WILLIAM B. TEMPLE, Rayville
 DARRYL B. TEMPLET, Pride
 KATHERINE K. TERRELL, Simsboro



TERRENCE O. TERRILL, Rye, Colo.
 LARRY W. TERRY, Ida
 GEORGE E. THAMES, Mangham
 MARSHA C. THEIS, Metairie



CHARLES E. THIBODEAUX, Homer
 ANDREW B. THIGPEN, Ruston
 DEBORAH A. THOMAS, New Orleans
 DEBORAH E. THOMAS, Bossier City

Freshmen



DONALD E. THOMAS, El Dorado, Ark.
 JAMES M. THOMAS, Jamestown
 LARRY V. THOMAS, Bogalusa
 MARY N. THOMAS, Gibsland



SHERRIE K. THOMAS, Doyline
 TERRELL D. THOMAS, Shreveport
 DONNA L. THOMPSON, Summerfield
 PAMELA R. THOMPSON, Shreveport



RAYMOND A. THOMPSON, Harahan
 SAMIE L. THOMPSON, Ruston
 TRUDY A. THOMPSON, Pineville
 GWENDOLYN M. THORN, Baton Rouge



ALICE F. THORTON, Ringgold
 DENNIS R. THURMON, Spearsville
 WILLIAM C. THURMON, Shreveport
 ROSS C. TILBURY, Shreveport



KATHERINE A. TILLEY, Greenwood
 FREDRICK G. TILLMAN, Calhoun
 JIMMY E. TOLSON, Monroe
 PAMELA J. TOMME, Coushatta



PAM THOMPkins, Corpus Christi, Tex.
 ANNE S. TORRANCE, Baton Rouge
 ROBERT E. TORREGROSSA, Bogalusa
 MICHAEL L. TOWNS, Gibsland



LONNIE E. TOWNSEND, Lake Providence
 TERESA A. TOWNSEND, Alexandria
 LAWRENCE E. TRAAS, Haughton
 RANDELL J. TRAHAN, Egan

HAROLD W. TUCKER, Bossier City
 RUBIN M. TUGGLE, Minden
 MICHAEL J. TULINO, Slidell
 DAVID R. TUOHY, Morristown, N. J.



JAMES R. TURNER, Shreveport
 TRESSIE A. TURNER, Spearsville
 DAVID L. TURNEY, Quitman
 KAREN I. TYLER, New Orleans



EDWARD T. URSIN, Kenner
 GARY R. VALENTINE, Raceland
 RICHARD H. VALLEE, Bennington, Vt.
 MARK D. VAN HORN, Minden



VIRGINIA S. VAN VECKHOVEN, Monroe
 HECTOR J. VEGA, Panama Canal Zone
 ALICE S. VERCHER, Baton Rouge
 STEVEN L. VICK, New Orleans



CHARLES J. VIGER, III, Lake Charles
 JOHN A. VOIGT, Baton Rouge
 PHILLIP J. VOLENTINE, Bienville
 MARY A. WADE, Farmerville



SANDRA L. WADE, Bossier City
 STEPHEN L. WAGNER, Pine Bluff, Ark.
 ROGER E. WAGUESPACK, Harahan
 BARBARA A. WALKER, Ruston



BONNIE J. WALKER, Minden
 CHARLES S. WALKER, III, Monroe
 GEORGE T. WALKER, Tioga
 IVA G. WALKER, Eros





JOHNNIE L. WALKER, Ruston
 KATHY M. WALKER, Haynesville
 REBECCA J. WALKER, Monroe
 STEVEN C. WALKER, Ruston

THOMAS A. WALKER, Minden
 NANCY E. WALKUP, Shreveport
 ADELE A. WALLACE, Ruston
 GLENDA K. WALLACE, Shreveport

JOHN E. WALLACE, Springhill
 JOHN W. WALLACE, Pelican
 WAYLON D. WALLER, Arcadia
 RUFUS S. WALSH, III, Olla

Freshmen

CLAIRE WALTMAN, Ruston
 GAIL C. WARD, Ferriday
 DAVID W. WARREN, Shreveport
 MARILYN S. WARREN, Simsboro



JEAN A. WASHAM, Farmerville
 CAROLYN S. WATKINS, West Monroe
 W. SCOTT WATSON, Shreveport
 GERALD K. WAY, Baton Rouge



GARY W. WEBB, Shreveport
 LINDA K. WEBB, Shreveport
 ROBERT D. WEBB, Slidell
 RONNY L. WEIBLE, Houma



DONNA K. WEITZEL, Barksdale
 KAREN P. WELCH, Goodpine
 WILLIAM R. WELCH, Shreveport
 DAVID W. WESSON, Springhill



ROBERT J. WESTERHAUS, New Orleans
 MARCIA K. WHEELER, Shreveport
 MARY A. WHITAKER, Shreveport
 CAROLE B. WHITE, Springhill



DIANE M. WHITE, Doyline
 JAMES O. WHITE, II, Baton Rouge
 JOYCE M. WHITE, Minden
 JUDY A. WHITE, Shreveport



MARVIN C. WHITE, Bienville
 ROBERT M. WHITEHEAD, Conroe, Tex.
 ANDERSON R. WHITTINGTON, Stonewall
 JOHN W. WHITTINGTON, Lafayette



JOSEPHINE WHITTINGTON, Bossier City
 BOBBY W. WHORTON, Shreveport
 NICHOLAS E. WIBBEN, Shreveport
 FRED B. WIDEMAN, Homer



BILLY W. WILLIAMS, Shreveport
 CHARLOTTE A. WILLIAMS, Shreveport
 GLORIA J. WILLIAMS, Gibsland
 JAMES M. WILLIAMS, Ruston

Freshmen



JANIS C. WILLIAMS, Shreveport
 JUANITA WILLIAMS, Eros
 KATHY D. WILLIAMS, Winnfield
 NIKI L. WILLIAMS, Ferriday



THOMAS E. WILLIAMS, El Dorado, Ark.
 MICHAEL L. WILBANKS, West Monroe
 LYNN E. WILES, Baton Rouge
 REBECCA J. WILLIS, Springhill



VICTOR D. WILLIS, Quitman
 BECKY G. WILSON, Bossier City
 JOE B. WILSON, Ruston
 JOHN L. WILSON, Arcadia



LUCY D. WILSON, Bossier City
 MICHAEL A. WILSON, Shreveport
 PAMELA A. WILSON, Ferriday
 JESSIE J. WILTCHER, Tallulah



WAYNE C. WISE, Houma
 EMMY L. WISHUM, Trout
 KENNETH E. WODKE, Bossier City
 SHARON A. WOLF, Shreveport



JOHN F. WOOD, Shreveport
 BETTY S. WOODARD, Arcadia
 LEXIE A. WOODARD, Ruston
 D. ANNE WOODROW, Alexandria



GILDA WOODS, Jonesboro
 BEATRICE A. WOOLLEY, Shreveport
 LEROY C. WORLEY, III, Haynesville
 SANDRA J. WRIGHT, Minden



WILLIE C. WRIGHT, Minden
CHARLES T. WYANT, Columbia
JIMMY D. WYATT, Jonesboro
MARTHA A. WYLY, Lake Providence



HILTON W. YEE, Tallulah
WILLIAM C. YESTER, Haynesville
JOHN C. ZENTER, Shreveport
GLEN J. ZEVENBERGEN, Sibley, Iowa



JAMES G. ZIPEN, Shreveport
LINDA A. ZITTRAUER, Baton Rouge
KAREN J. ZWIERS, Bossier City



Students pack auditorium to hear one of the Accent Program speakers sponsored by SGA.

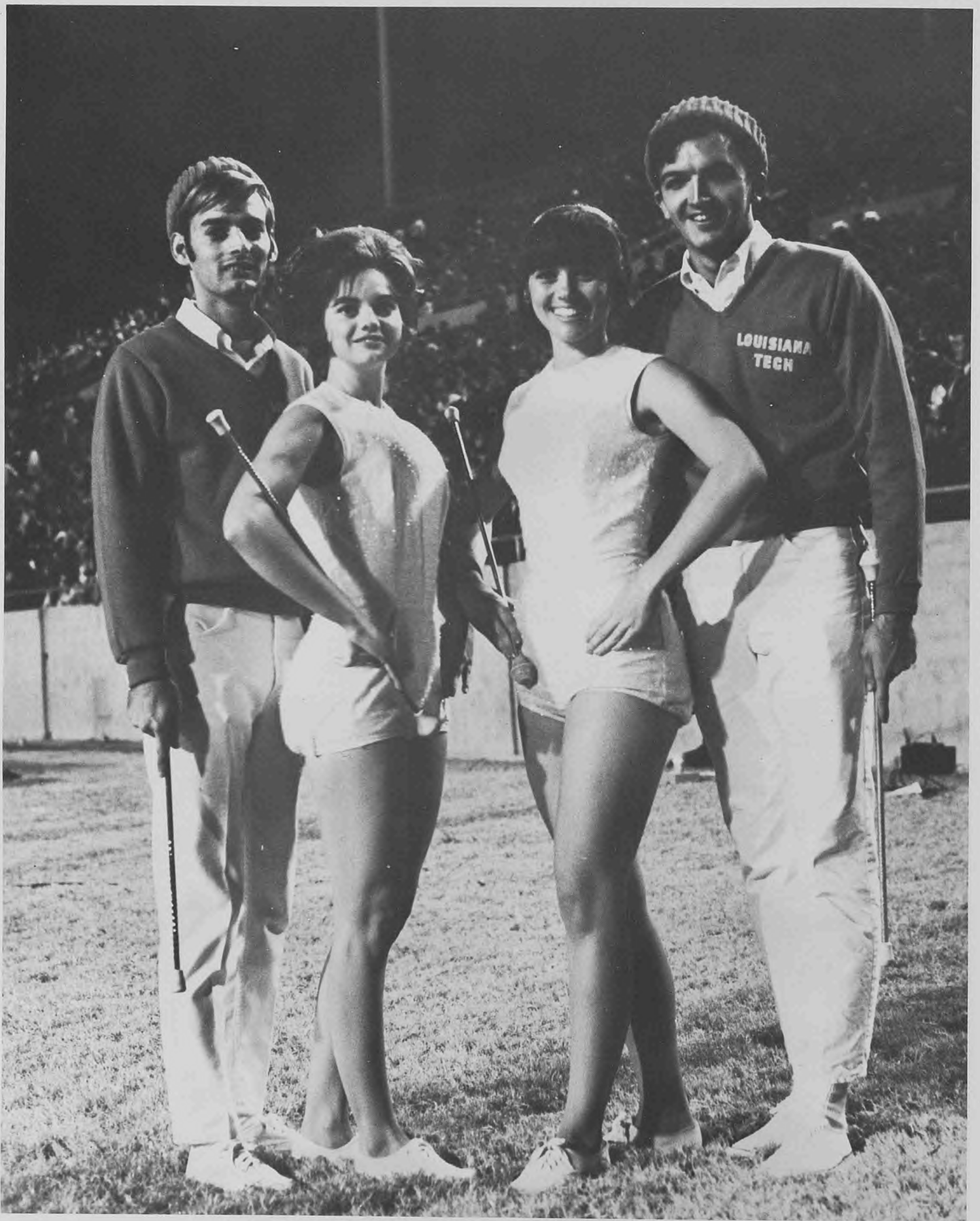

Solo twirlers with the Tech band, left to right, Ernest Wadlington, Kaye Tinsley, Genelle Calais and Tommy Davis.



Committee on Student Organizations, left to right, seated, Mona Afeman, secretary, Jane Downs, Dean S. X. Lewis, chairman, Weldon Walker, Dean June Dyson and Georgia Granberry; standing, O. M. Merriott, J. Lindsay Keffer, Dean E. S. Foster, Dr. W. B. Temple and Richard Metz.

Organizations

Sororities

Fraternities

Honorary Clubs

Professional Groups

Religious Units

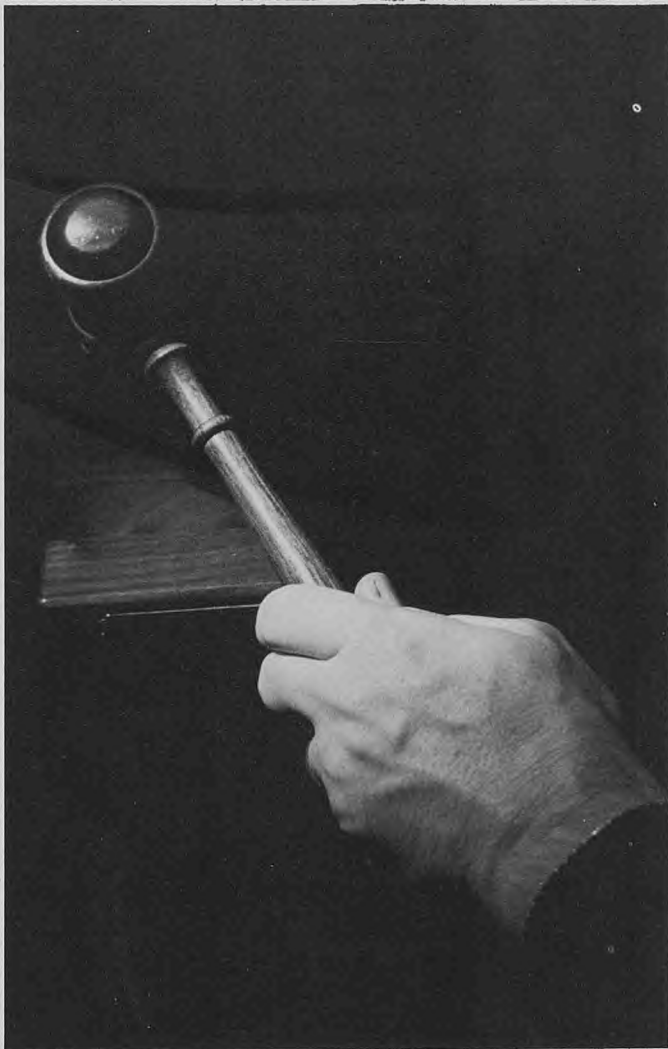



Alpha Chi Omega

Beta Psi chapter of Alpha Chi Omega was installed at Tech in 1941. The flower symbol of Alpha Chi Omega is the red carnation. The colors are scarlet and olive green. The pin is the lyre containing twenty-two pearls. Annual events of the chapter include active and pledge parties, serenading the fraternity houses, Founder's Day, Hera Day, and the winter and spring formals.

PRESIDENT: Becky Salter
 VICE PRESIDENT: Charleen Carr
 SECRETARY: Nancy Purkey
 TREASURER: Carolyn Brown



Susan Abney
 Carol Adams
 Pam Adkins
 Darlene Aldridge
 Suzanne Allison
 Linda Anderson

Kathy Andrews
 Barbara Bagur
 Carmen Bankston
 Connie Bardin
 Janet Barnes
 Linda Beadles

Rebecca Beard
 Paula Betts
 Sarah Bilbray
 Sandra Blackmon
 Darci Bogert
 Nancy Bradley

Carolyn Brown
 Sue Burgess
 Carol Cannon
 Charleen Carr
 Chris Carr
 Carolyn Carver

Carol Cater
 Linda Charbonneau
 Diane Collie
 Debbie Colvin
 Priscilla Cordell
 Debra Davidson

Mary Davis
 Marilyn Earnest
 Mary Ann Edgemon
 Connie Estes
 Ann Fordham
 Pam Fuqua

Jean Futch
 LaJeane Gentry
 Lynn Going
 Jan Gremillion
 Deborah Griffith
 Mary Lane Griffith
 Cathy Haddad



Jeannie Hamel
 Patsey Hannley
 Sharon Haynie
 Mary Hazlip
 Penny Hedgecock
 Chris Henley
 Nancy Henderson



Laura Hill
 Marsha Hilton
 Nancy Holstead
 Julie Jackson
 Paula Kees
 Jan Kendall
 Marianne Lasuzzo



Janet Looney
 Becky Luck
 Becky McMullen
 Margaret McNeely
 Kayla Mays
 Judy Morgan
 Susan Munson



Emily Murphy
 Annelle Nasse
 Brookie Nettles
 Peggy O'Haver
 Nancy Purkey
 Rita Pylant
 Betsy Roberds



Donna Rose
 Dianne Rowlen
 Suzanne Ruple
 Becky Salter
 Karen Siracuse
 Kathy Smith
 Wilna Sneed



Debbie Sontag
 Betty Jo Spargo
 Donna Spargo
 Dianne Stracener
 Diana Sumlin
 Dana Svigel
 Marsha Theis



Elizabeth Tooke
 Teresa Townsend
 Anita Vidrine
 Molly Walker
 Shannon Ware
 Shirley Weeks
 Martha Williams



Niki Williams
 Pam Williams
 Susan Williams
 Janice Williamson
 Marigayle Wise
 Lexie Woodard
 Jane Ann Yeager



Delta Zeta



Delta Zeta was founded at Miami University in 1902 and has become the largest national social sorority in the nation, with almost 200 chapters. The Theta Epsilon chapter was installed at Louisiana Tech in the spring of 1962. Activities of the Tech chapter include participation in Greek Weekend, intramural competition, the Christmas dance and the spring Rose Ball.

PRESIDENT: Melanie Garner
 VICE PRESIDENT: Sherill Rhoades
 VICE PRESIDENT: Linda Webb
 SECRETARY: Becky Ford

Libby Adams
 Charlene Ault
 Bo Baker
 Brenda Bankston
 Medora Browning



Judy Butler
 Stephanie Coffman
 Jeri Creegan
 Elizabeth Dickey



Ione Etheridge
 Becky Ford
 Melanie Garner
 Mary Gray
 Cherie Griffin



Jan Harper
 Louella Hardee
 Margaret Hearne
 Joan Housey

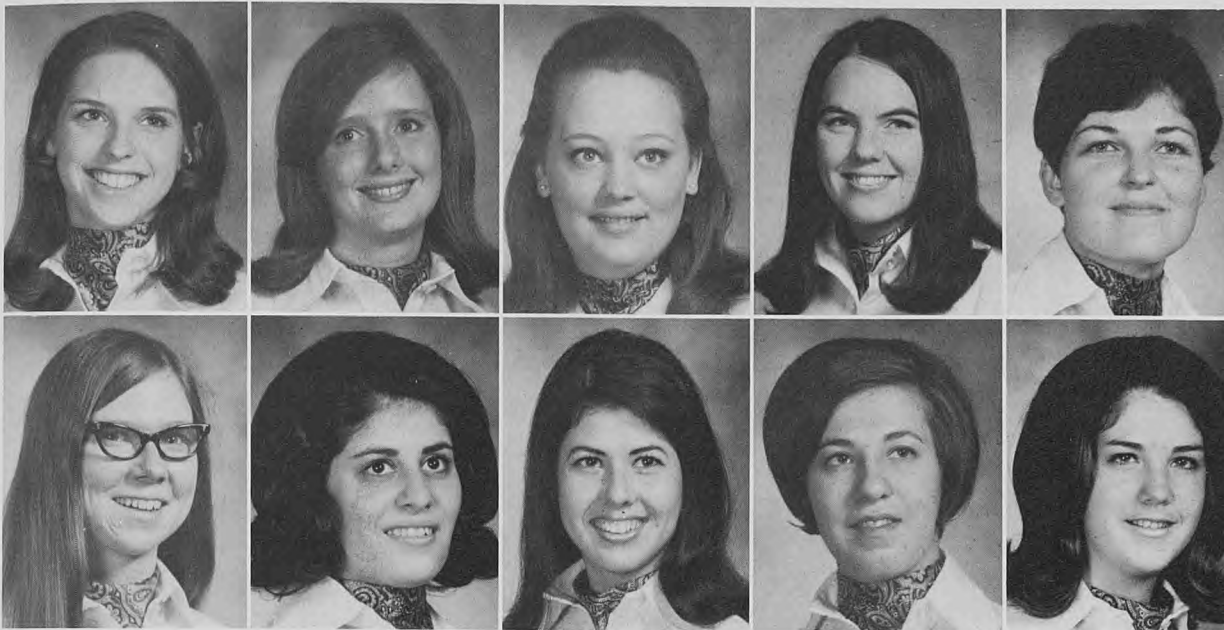

Karen Keese
 Cassandra Kintzing
 Connie Klienpeter
 Sharon Knight
 Lillian Long

Marsha McCoy
 Frances Marsiglio
 Janice Mawhinney
 Margaret Mills
 Judy O'Brien

Delta Zeta

Carla Reid
 Sherill Rhoades
 Helen Rodrigue
 Deborah Rounsaville
 Jackie Ryland

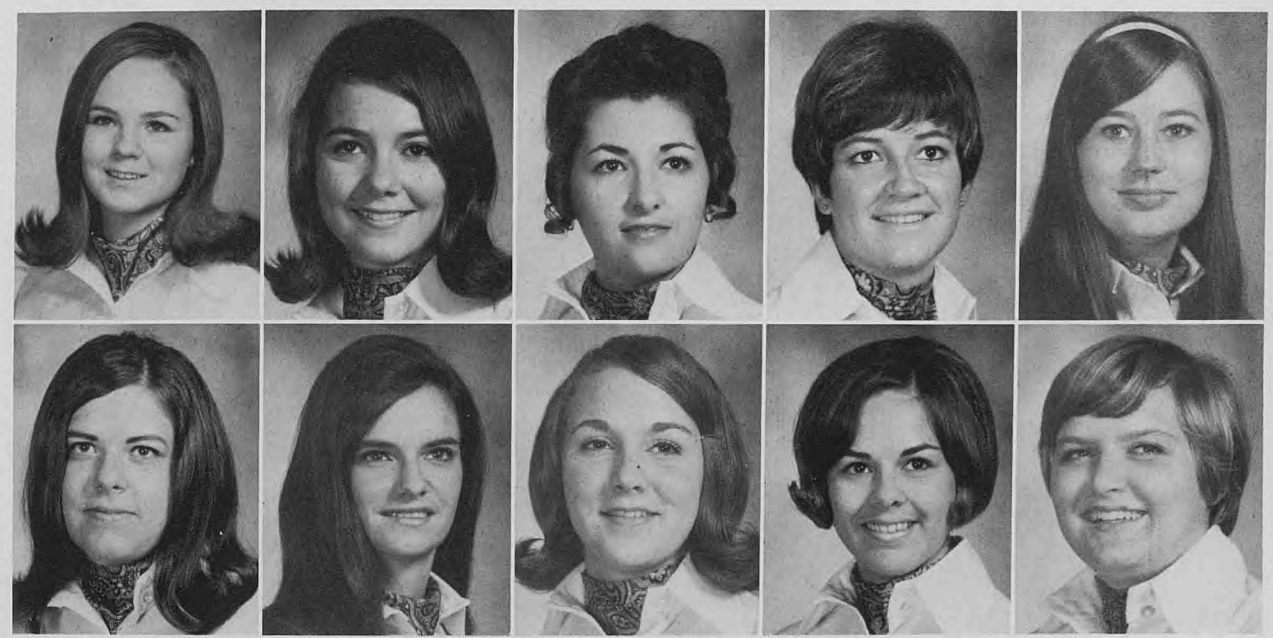

Peggy Sheridan
 Janice Shipp
 Camilla Turner
 Linda Webb
 Martha Wyly



Kappa Delta

Kappa Delta, the first national sorority chapter at Tech, was installed in 1931. Alpha Chi chapter is one of the two Kappa Delta chapters in the nation that has won both the Minnie Mae Prescott award for gracious living and the National Council Award.

In addition to numerous social activities, Kappa Delta has adopted twelve girls at the Methodist Children's Home in Ruston.

PRESIDENT: Jane Sherrouse
 VICE PRESIDENT: Suzanne Mitchell
 SECRETARY: Melinda Mills
 TREASURER: Dianne Neilson

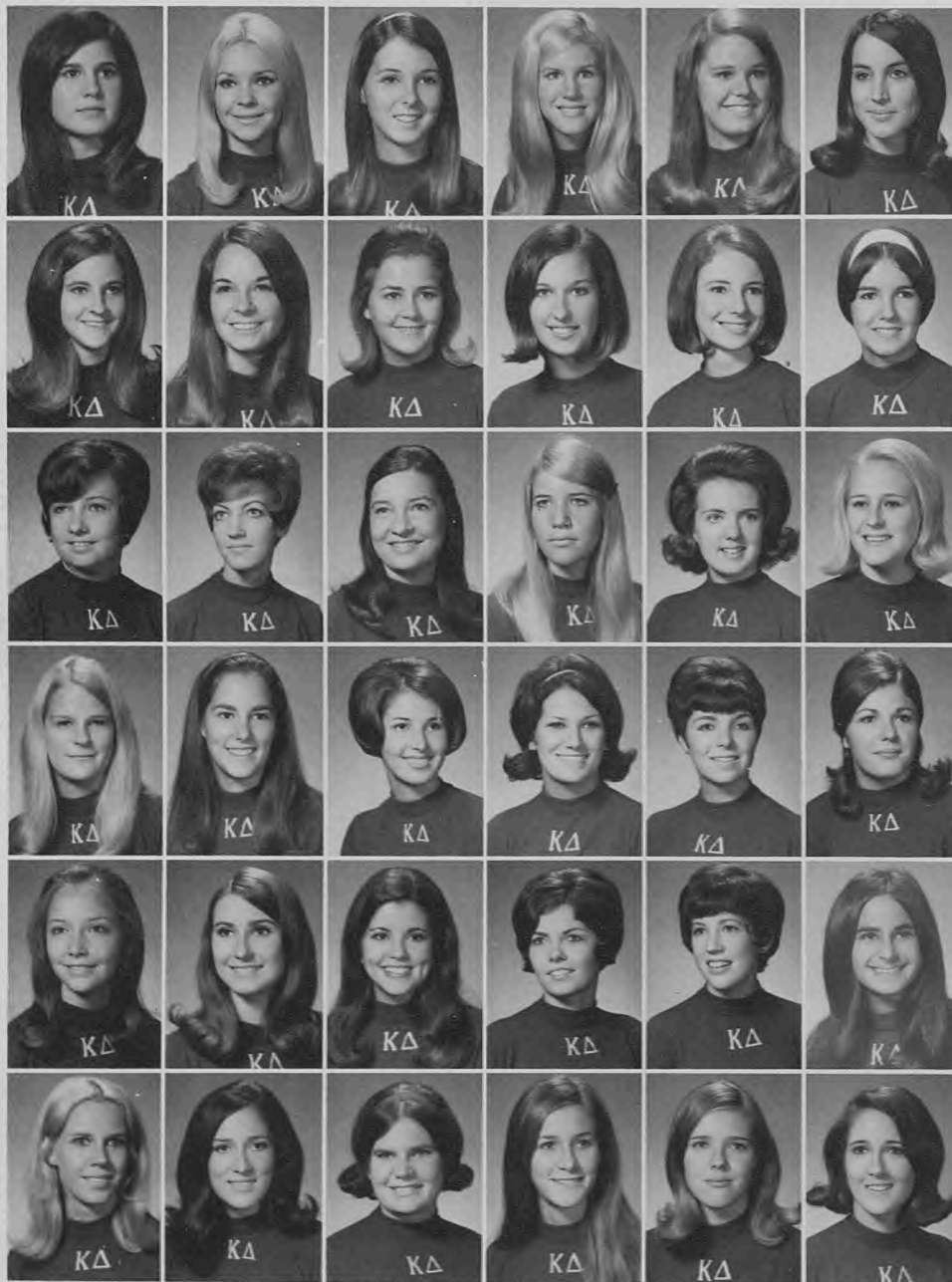

Jeri Ackel
 Margie Adams
 Annice Amman
 Judy Baker
 Meg Bennett
 Jane Blair

Mike Breedlove
 Patti Breedlove
 Brenda Brockner
 Ginger Clark
 Susan Cochran
 Dorothy Craton

Lou Ann Davidson
 Liz Deem
 Judy Dennis
 Alice De Rochemont
 Kay Lynn De Loach
 Kathy Dickinson

Lucy Dickinson
 Gene Ann Dixon
 Jane Downs
 Sandy Elliot
 Sharon Flowers
 Carol Freudendorf

Carolyn Fuller
 Cathy Garvin
 Diane George
 Joyce Gibson
 Carolyn Green
 Sadie Haddad

Blanche Hall
 Susan Harris
 Fran Hewitt
 Kenni Hill
 Judy Hitchcock
 Stephanie Jarrell

Carolyn Jenkins
 Joyce Johnson
 Susan Johnson
 Janet Johnston
 Susan Jordan
 Linda Kinel



Kathy Landess
 Randy McCall
 Martha McGough
 Mary McKenzie
 Brenda McKowen
 Rebecca McKneely



Fran McVea
 Debbie Miller
 Melinda Mills
 Suzanne Mitchell
 Sallie Delle Mize
 Linda Murphy



Diane Neilson
 Suzy Nelson
 Melanie Noble
 Lyn Norman
 Donna Lynn Odom
 Janet Post



Carol Reeves
 Laura Ann Rhea
 Patricia Riley
 Libby Robertson
 Shari Robertson
 Mary Roy



Francine Samson
 Renee Scheider
 Renie Shelley
 Cathy Sherman
 Jane Sherrouse
 Jeannie Sinclair



Nancy Smith
 Tesa Snively
 Sally Stokes
 Kay Sumrall
 Charlotte Sutton
 Marjorie Terrill



Sally Thigpen
 Peggy Tindol
 Amanda Tuminello
 Kitty Vaughan
 Mary Vaughan
 Alice Vercher



Linda Webb
 Mary Ann Welch
 Brenda White
 Kathy Williams
 Sandra Williams
 Camille Yarbrough



Phi Mu

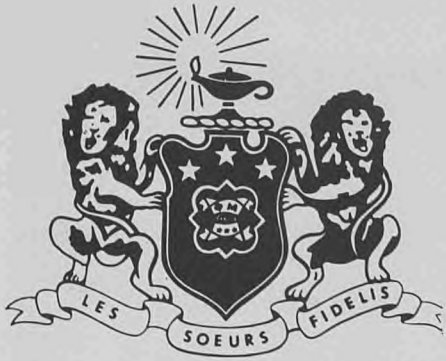

PRESIDENT: Margaret Miles
 VICE PRESIDENT: Polly Poe
 SECRETARY: Sharon Koch
 TREASURER: Jeanne Mayer

Phi Mu had its beginning in 1852 when it was granted a charter by Georgia. The colors for the sorority are rose and white and the flower is the rose carnation.

Some of the activities for the year included a house-party, Big-Little Sister Party, Mother's Banquet, informals, and the Christmas and spring formals.

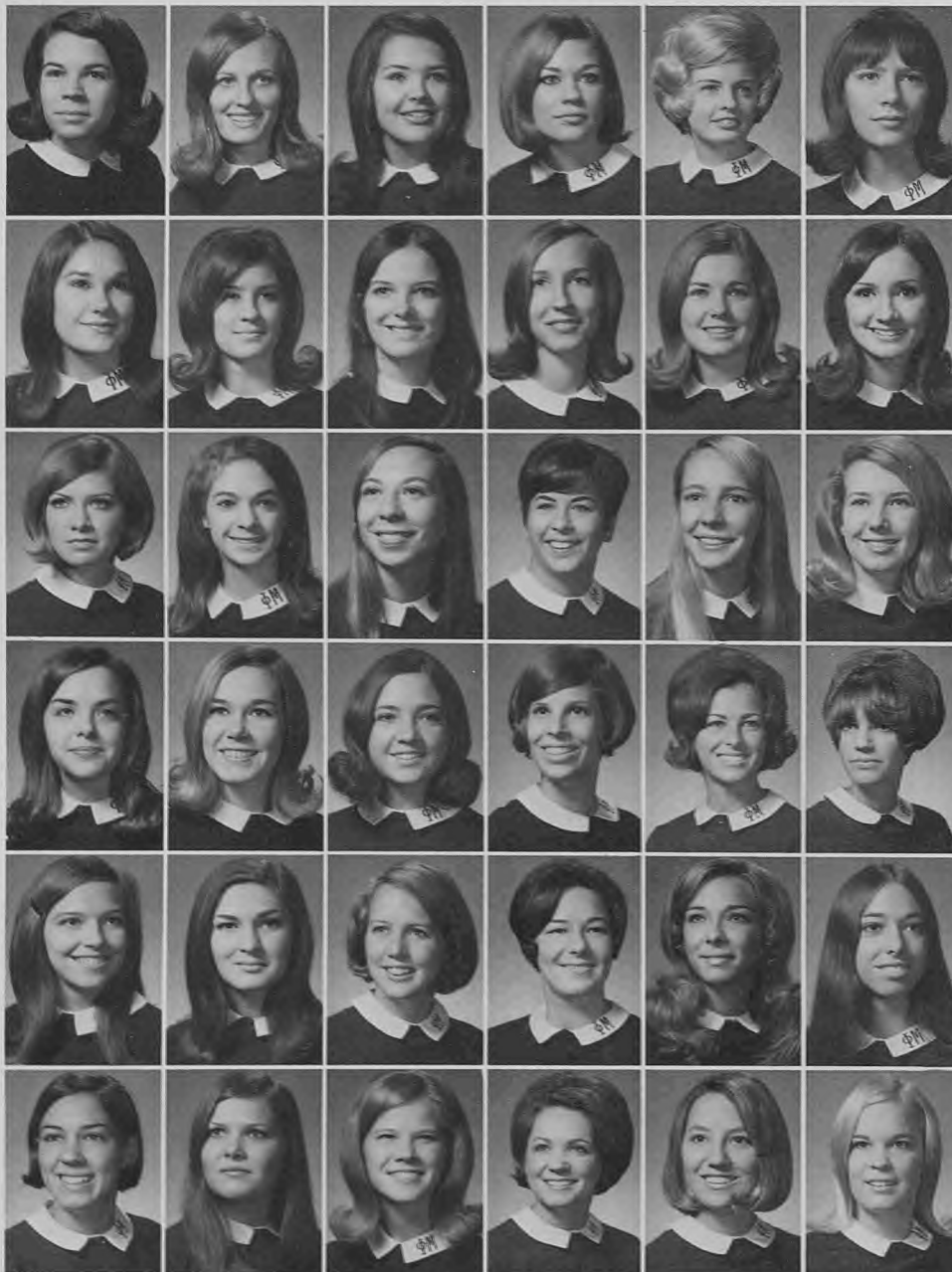

Beth Anders
 Brenda Barr
 Beverly Butler
 Mary Campbell
 Susan Canterbury
 Elizabeth Chadbourn

Lisa Chance
 Martha Coleman
 Norma Cooper
 Kathy Cowan
 Lynn Cragon
 Brenda Crofoot

Connie Crofoot
 Deborah Crosslin
 Diane Davis
 Mo Denham
 Sara Detrie
 Marcy Drodgy

Kathy Duque
 Wanda Edwards
 Jane Ewell
 Melinda Falgout
 Carolyn Ferguson
 Patricia Fleniken

Kathy Folds
 Cindy Foster
 Susan Foster
 Judy Gates
 Janice Gervase
 Marcia Gervase

Suzanne Green
 Lynn Guy
 Mary Harper
 Martha Henry
 Hana Hess
 Vivian Jarred

Martha Keck
 Donna Kendrick
 Paula Kivisto
 Sharon M. Koch
 Patsy Lancaster
 Dianne Lewis



Linda Lewis
 Carolyn Liberto
 Sally Lyons
 Ann McConnell
 Peggy McDermid
 Susan McElroy



Rebekah Marbury
 Marilyn Maxwell
 Jeanne Mayer
 Margaret Miles
 Gail Miller
 Janet Miller



Pam Miller
 Kathy Morrow
 Kathy Mouk
 Milna Nelson
 Martha Oliver
 Edith Palmer



Kakki Parham
 Jane Parker
 Mary Louise Parker
 Sharon Parker
 Polly Poe
 Andree Rabun



Pamela Reinsch
 Charlotte Rozier
 Vicki Rumsey
 Carol Sansalone
 Sally Seeliger
 Kay Sehon



Susan Selle
 Kathy Shaver
 Sandra Shaw
 Donna Shetler
 Susan Simmons
 Leah Skinner



Kitty Talbert
 Anne Torrance
 Becky Walker
 Gayle Watkins
 Judy Ware
 Susan Whitaker



Donna Wilson
 Patty Winn
 Linda Wright
 Linda Zittrauer





Sigma Kappa

Beta Epsilon chapter of Sigma Kappa was established at Louisiana Tech in 1940. The flower is the violet, and the colors are lavender and maroon.

Activities participated in were a Valentine tea for the Tech alumni, an Easter egg hunt for the Ruston Children's Home, Founder's Day, and winter and spring formals. In addition to the above activities, Beta Epsilon chapter won first place Greek Week, homecoming display, and spirit last spring.

PRESIDENT: Barbara Reich
 VICE PRESIDENT: Mary Stamm
 SECRETARY: Carolyn Peyton
 TREASURER: Kathy Stewart

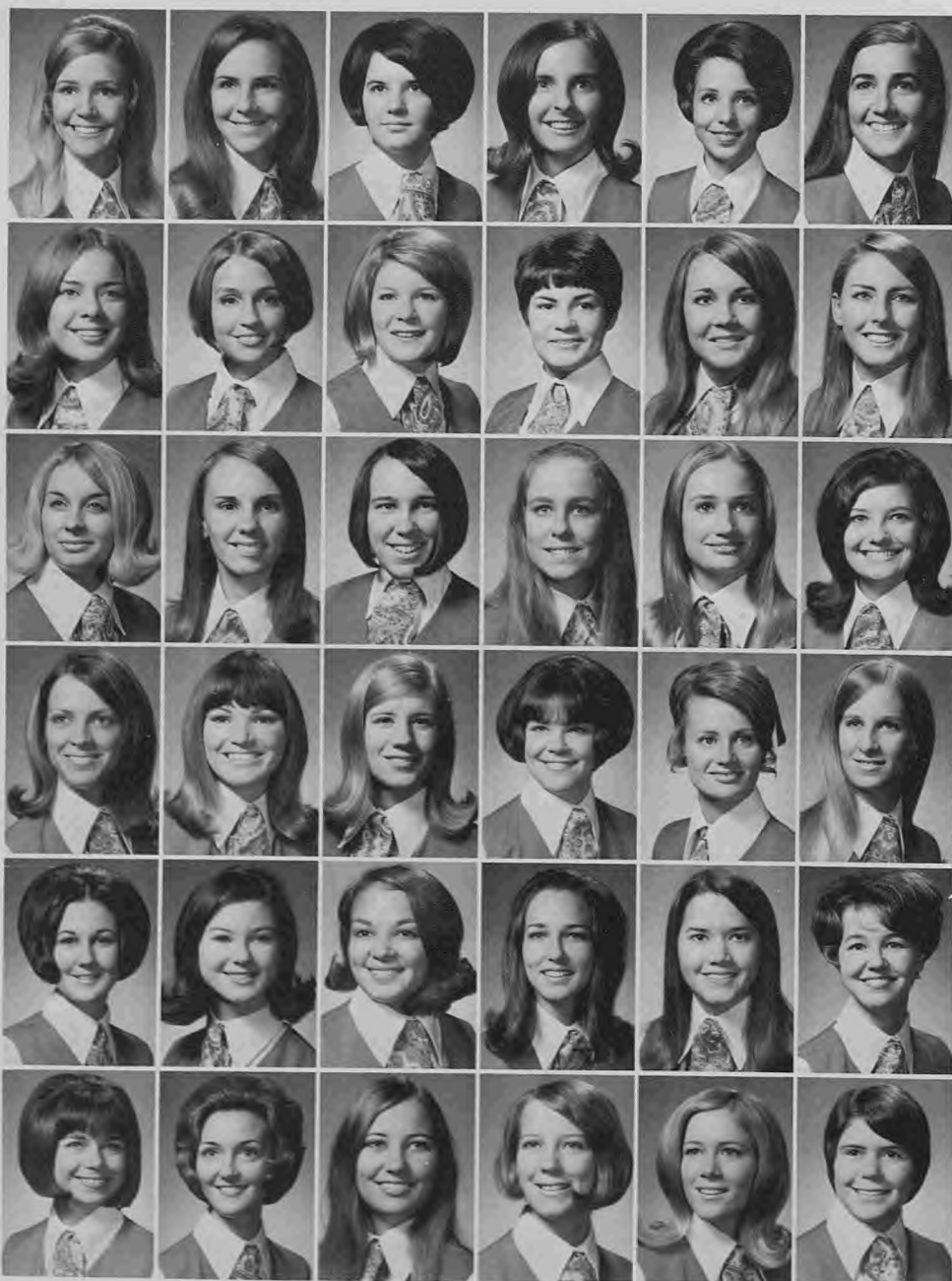

Louellen Aden
 Melanie Aillet
 Sara Allen
 Lorraine Bagby
 Carol Barber
 Nancy Barnes

Betty Boggs
 Mary Boughton
 Beth Brown
 Cindy Brunson
 Susan Brunson
 Lindi Burk

Judy Chapman
 Audrey Chumley
 Barbara Chumley
 Sheelah Clark
 Diane Clayton
 Linda Coates

Virginia Cole
 Cynthia Colvin
 Pamela Colvin
 Janey Cooper
 Mary Cox
 Linda Crawford

Bonnie Davidson
 Nancy Dean
 Diane DeNovo
 Virginia Doyle
 Barbara Driggers
 Marsha Dumesnil

Jan Farmer
 Diane Ferguson
 Elaine Ferrington
 Gwen Ferrington
 Margaret Forry
 Kathleen Garfield

JoAnn Gerber
Linda Gerber
Peggy Gerow
Barbara Gray
Susan Hall
Dot Hartman
Virginia Hill



Margaret Holcombe
Barbara Holladay
Janie Hoss
Becky Howell
Alice Hubbards
Linda Humble
Linda Jackson



Kaye Jolly
Kathy Layton
Karen Lester
Catherine Lewis
Mona Lindsey
Brenda Lodestro
Carole Logan



Pat McGehee
Betsy McGuire
Barbara McKee
Dianne McKee
Jeanne McLaren
Mary McLeod
JoAnn McWilliams



Diana Marrs
Melinda Marrs
Elaine Massett
Mary Mitcham
Linda Moore
Patricia Moore
Suzanne Morell



Cathy O'Donnell
JoEtta Onofry
Jerry Parrish
Mary Pearson
Carolyn Peyton
Patricia Raburn
Joyce Racine



Barbara Reich
Lois Rice
Kathy Robertson
Kathy Robinson
Loretta Shadow
Barbara Simmons
Janice Simpson



Martha Smith
Stephana Snyder
Mary Stamm
Kathye Stewart
Phyllis Taunton
Cheryl Walker
Glenda Wallace



Judy Watts
Marlene Weed
Patti Whittington
Anne Williams
Karen Willis
Louise Wilson
Frances Wood





Zeta Tau Alpha

Zeta Kappa Chapter was established at Tech in 1966. The colors of the sorority are turquoise blue and steel gray. The flower is the white violet. Honors won by Zeta this year include the scholarship and Most Improved Scholarship Award trophies. The sorority also placed high in the Derby Day events, Greek Week, and WRA.

For service the chapter adopted a Chinese girl. Zetas also visit the old folks home during the holidays. Some of the social activities throughout the year include a tea for the mothers during Mother's Weekend, Halloween party, Christmas and Spring formals. A banquet is held after the initiation of the fall pledges.

PRESIDENT: Susan Thurmon
 VICE PRESIDENT: Pat Jewell
 SECRETARIES: Brenda Sheffield, Laura Shepherd
 TREASURER: Susan Dykes

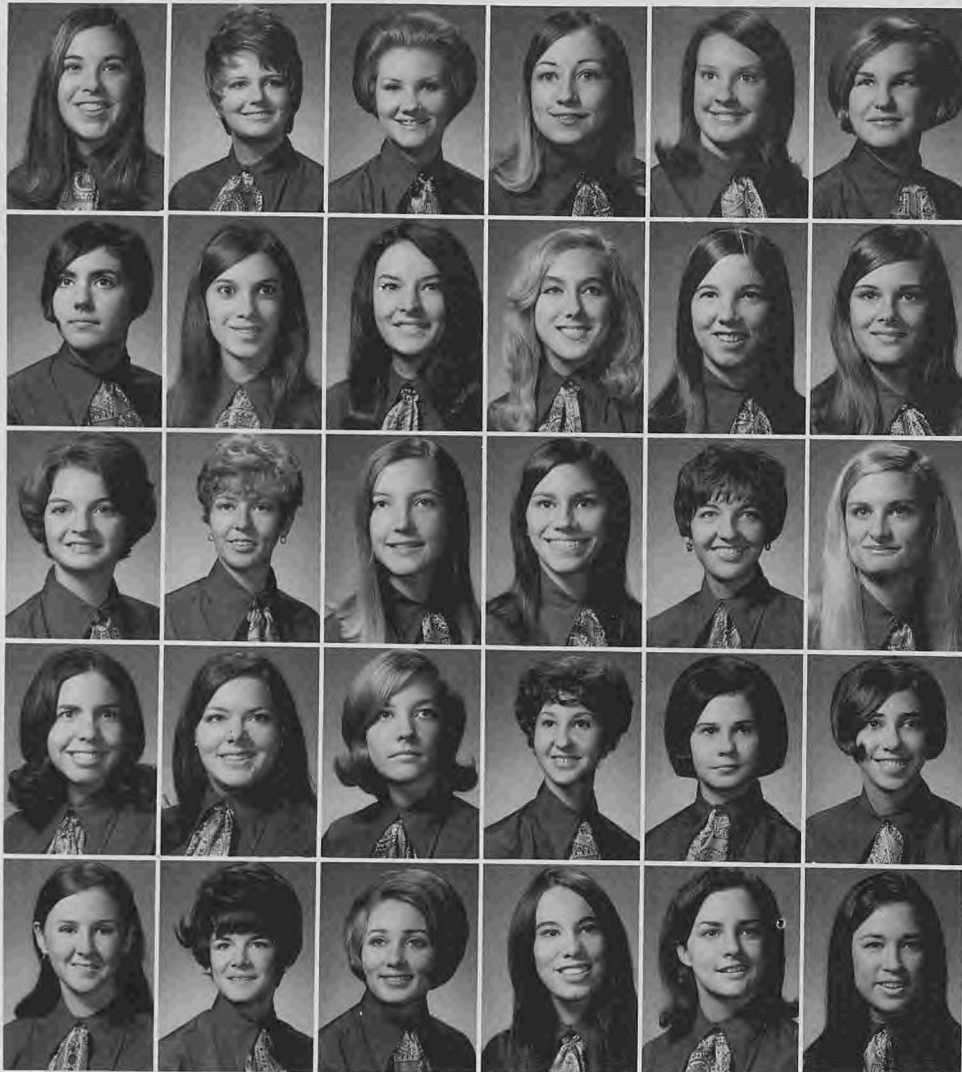

Cindy Alderson
 Deborah Barker
 Virginia Barnett
 Elizabeth Bayliss
 Mary Ann Best
 Elise Bowen

Jeanne Buhler
 Sandra Caffery
 Keith Cannon
 Cheri Cherp
 Suellyn Clyde
 Danita Cobb

Corliss Crabtree
 Janie DeVille
 Peggy Dove
 Susan Dykes
 Sharyn Edwards
 Ann Fiandt

Lorraine Gates
 Roslyn Golson
 Rene Gooch
 Janis Griffith
 Linda Gunter
 Katherine Hallack

Sheila Harkey
 Donna Hawthorne
 Rebecca Hodges
 Gayle Hoffman
 Karen Hohlt
 Sandra Hohlt

Patricia Jewell
 Susan Koch
 Jane Lewis
 Evangeline Lorant
 Margo Louviere
 Deborah Lucy



Susan McBride
 Marilyn McCabe
 Sandra Malcolm
 Linda Markham
 Connie Mason
 Claudia Matthews



Cheryl Mays
 Leslie Meyer
 Cherry Moseley
 Paula Muse
 Sharon Nance
 Carla Neel



Mary Jo Ossenbeck
 Brenda Paul
 Celia Pope
 Susan Precht
 Lynda Reyenga
 Nancy Richardson



Hilda Robertson
 Donna Rone
 Dianne Russell
 Norma Shaw
 Brenda Sheffield
 Laura Shepherd

Dottie Simpson
 Susan Skinner
 Cheryl Smith
 Janet Spurlock
 Judy Spurlock
 Dorothy Stephens

Polly Stoddard
 Melinda Talton
 Katherine Terrell
 Nancy Thrasher
 Carol Thornhill
 Susan Thurmon

Beverly Vinyard
 Suzanne Von Einem
 Gail Ward
 Pricilla Waters
 Gail Weldon
 Joyce White
 Lynn Wiles



Alpha Tau Omega

PRESIDENT: James Latham, Jr.
 VICE PRESIDENT: Al Jordan
 SECRETARY: Andy Byargeon
 TREASURER: Steve Meier



SUSAN THURMON
 Sweetheart

Zeta Chi chapter of Alpha Tau Omega received its charter at Tech on May 7, 1966. It became the 125th chapter of ATO, the first social fraternity founded after the Civil War.

In addition to the open houses and parties after Tech athletic events, Alpha Tau Omega social activities include State Fair, Winter Night Ball Shipwreck Party, and the annual Sweetheart Ball.



Cade Adams
 Bruce Birdsong
 William Bridges
 Andrew Byargeon



Earl Childress
 Paul Choppin
 Willie Collins
 Charlie Duke
 Thomas Emmel



Gary Glass
 Steven Grimes
 Humphrey Hardy
 James Harris
 Robert Harrison

John Hickman
 John Hite
 John Holliday
 Carl Johnson, Jr.



Abbott Jordan
 Ronald Kennington
 David Lankford
 James Latham, Jr.



David Lee
 Stephen Meier
 Larry Miller
 Michael Milliken



Goodwyn Morgan
 Jacob Nastasi, Jr.
 August Nicoletti
 Darrell Odom



Mark Peak
 Charles Randolph
 Kenneth Rawson
 Dale Shaw



John Smart
 Lindon Stall
 Douglas Stewart
 Alvin Turner, III



Steven Vick
 Richard Wilkes
 Raymond Woods
 Ken Wright



Gamma Tau Epsilon

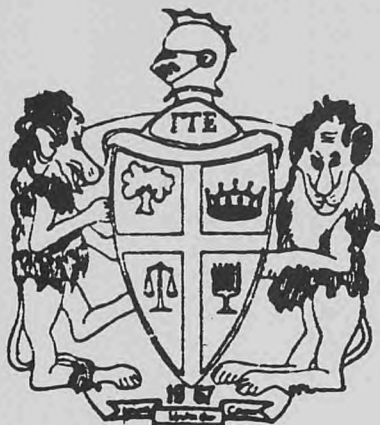

PRESIDENT: Jerry Hobbs
 VICE PRESIDENT: Bob Burton
 SECRETARY: Terry Traczewitz
 TREASURER: Arthur Daniel



PRISSY WATERS
 Sweetheart

Gamma Tau Epsilon Order was founded in April of 1967 by three ambitious Tech students. It was established as a local fraternity, as it was in no way connected with any national organization. But the prime goal of its members is to receive a charter from a national fraternity in the near future.

It has been the aim of the fraternity to bring to the Tech campus many new and different activities, such as Derby Day. The future plans of the fraternity contain many more events of this nature along with the Winter and Spring formals, Cowboys and Indians Party, Pig Roast, Derby Day Banquet, and Christmas Party. Gamma Tau Epsilon is definitely a young fraternity on the grow.



Thomas Bates
 Trel Berry
 Kenneth Berthelot
 William Brown

Bob Burton
 Cary Cheek
 Arthur Daniel
 Herbert Doughty

Michael Everson
 Ronnie Harrell
 Joe Harvey
 Carlos Henley



Jerry Hobbs
Michael Hoffman
Stephen Johnson

Charles Karnes
Carroll Kilgore
Mark Kilgore



SUSAN SKINNER
Miss Venus

Colby La Place
William Lolly
Arthur Marrs

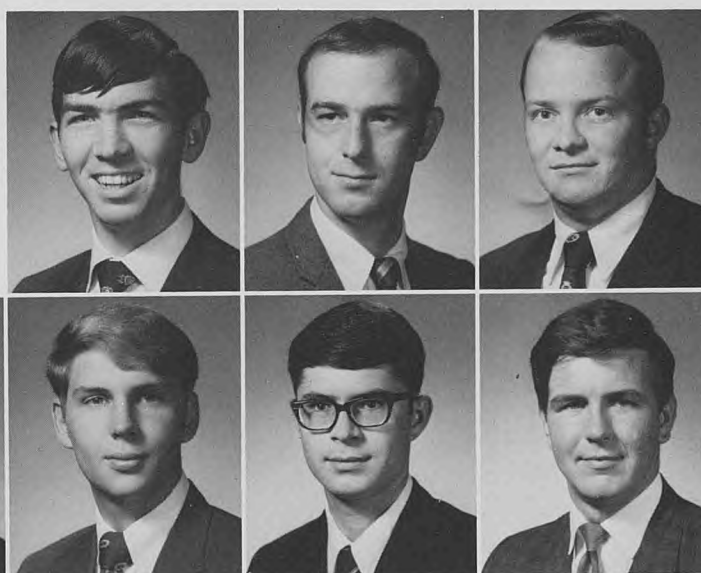

Robert Montague
Tom Moore
Stephen Morrow
Alvin Penton



Edward Schinnie III
Daniel Simpson
August Staats
Keith Steger

Thomas Stewart
Terrence Traczewitz
Edward Ursin
Philip Waring



Kappa Alpha

PRESIDENT:

Craig Watson

VICE PRESIDENT:

Track Kavanaugh

SECRETARY:

Martin Morris

TREASURER:

Steve Roussel

Kappa Alpha Order is unique in that it is a Southern fraternity. KA was founded at Washington and Lee University on December 21, 1865. Robert E. Lee was the president of the college and it is the character and qualities of that man that Kappa Alpha Order strives to emulate.

The Southern way of life and traditions are exemplified in the practice of Old South Weekend. The weekend consists of a decorating party, hayride, secession ceremony, parade and delivery of invitations. Festivities are concluded by the Old South Ball.



FAYE SNYDER
Rose

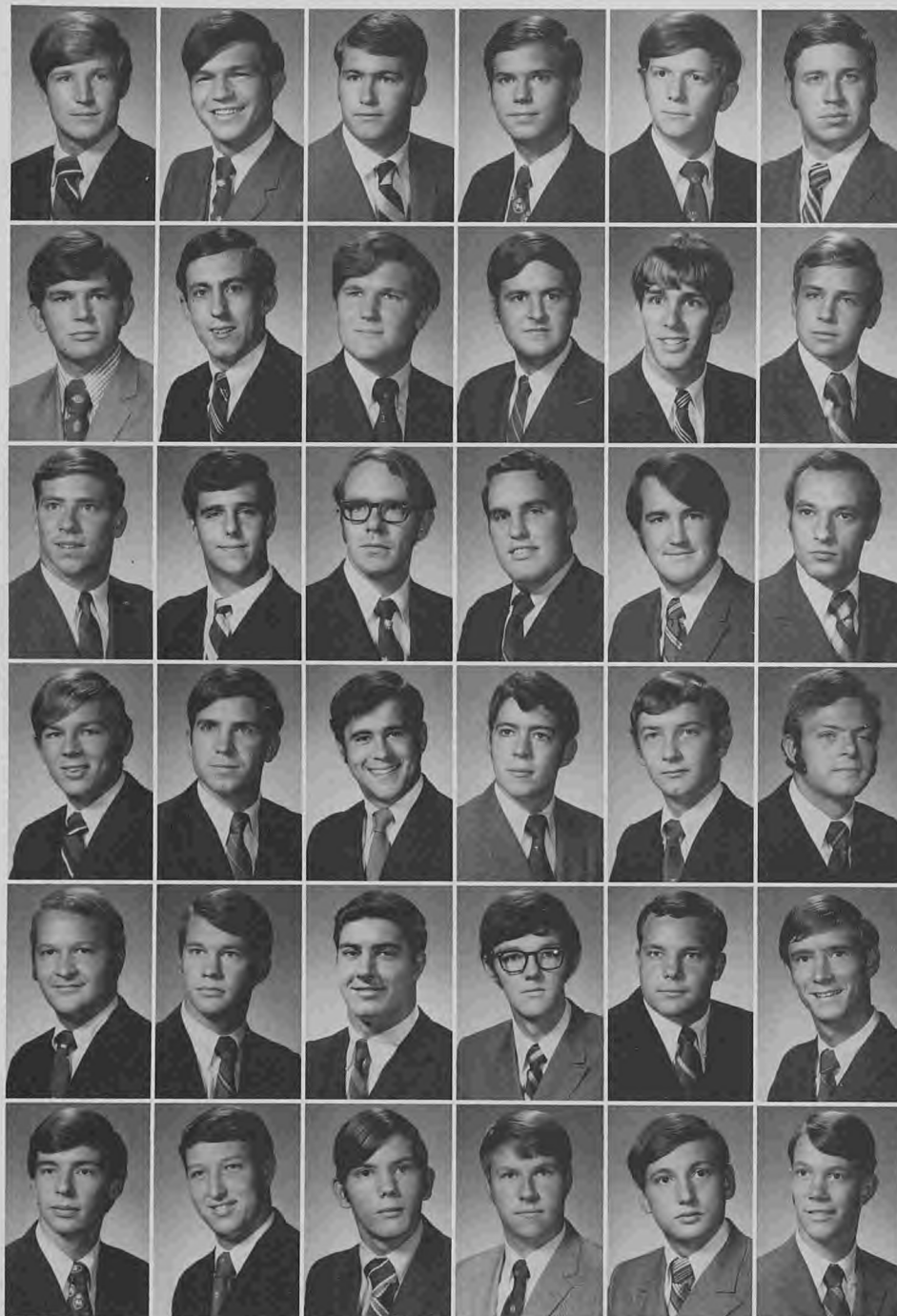

Roy Aicklen
Charles Alford
Michael Ambrose
George Anding
Ronnie Barthold
James Begbie

Charles Bell
Timothy Bell
Frederick Beringer
Stan Booras
Charles Brewer
Lucius Brock, II

David Brookings
James Byrd
William Collins
Charles Cozean
Robert Cozean
Charles Crafts

Richard Crieder
William Dugan, Jr.
Gerald Ellender
Michael Ellender
Kevin Flynn
Mickey Frieberg

James German
Thomas Glass
William Hamm
William Hathorn
Harold Heath
James Heineman

Thomas Hill, III
Timothy Hinkie
William Honig
William Houston
Thomas Huckabee
Jeffrey Jeter

Dennis Johnson
 Newton Kavanaugh
 Douglas Keller
 Kenneth Kilpatrick
 John Lang
 Steve Lymberis III
 Wayne McCants



John McConnell
 Sheldon McCranie
 George McKellar
 Richard McVea
 Jack Malone
 Dana Mason
 Lee Matthews



John Merriott
 Paul Michael
 David Miller
 Thomas Morelock
 Keith Morris
 Martin Morris
 John Morrison, Jr.



Nomie Namie
 Harold Nasse
 Howard Nobles
 David Paradise
 Kenneth Paulovich
 Ben Peabody
 Robert Raymond



Duane Regan
 Harold Robinson
 James Rountree
 Steven Roussel
 Robert Schawmburg
 Eustace Schilling
 Holger Schuster



Arthur Seale
 David Smelley
 Doyle Smith
 Anthony Staley
 Marshall Stewart
 Edison Storey, Jr.
 Michael Tapp



Robert Temple
 Jack Thompson, Jr.
 William Thurmon
 Charles Trichel
 Walter Tullos II
 Dayton Waller
 Allan Watson



Keith Werner
 Lotis White
 Parker Wilder
 Milton Williams II
 Howard Wright
 Ernest Yancey, Jr.
 Richard Young



Kappa Sigma



Kappa Sigma was founded by the "Five Friends and Brothers" on December 10, 1869, at the University of Virginia. The fraternity is represented by the colors scarlet, white and emerald green; and by the flower, the lily of the valley. Epsilon-Gamma chapter at Louisiana Tech is built on "friendship and loyalty having a solid foundation."

Kappa Sigma strives to maintain high standards socially, scholastically, and athletically. Socially, Epsilon-Gamma has the French Party, Black and White Ball, Mardi Gras Party, and the favorite Hawaiian Party every year.

PRESIDENT: Jack Love
 VICE PRESIDENT: Tommy Wertz
 SECRETARY: William Haddad
 TREASURER: Joey Crouch

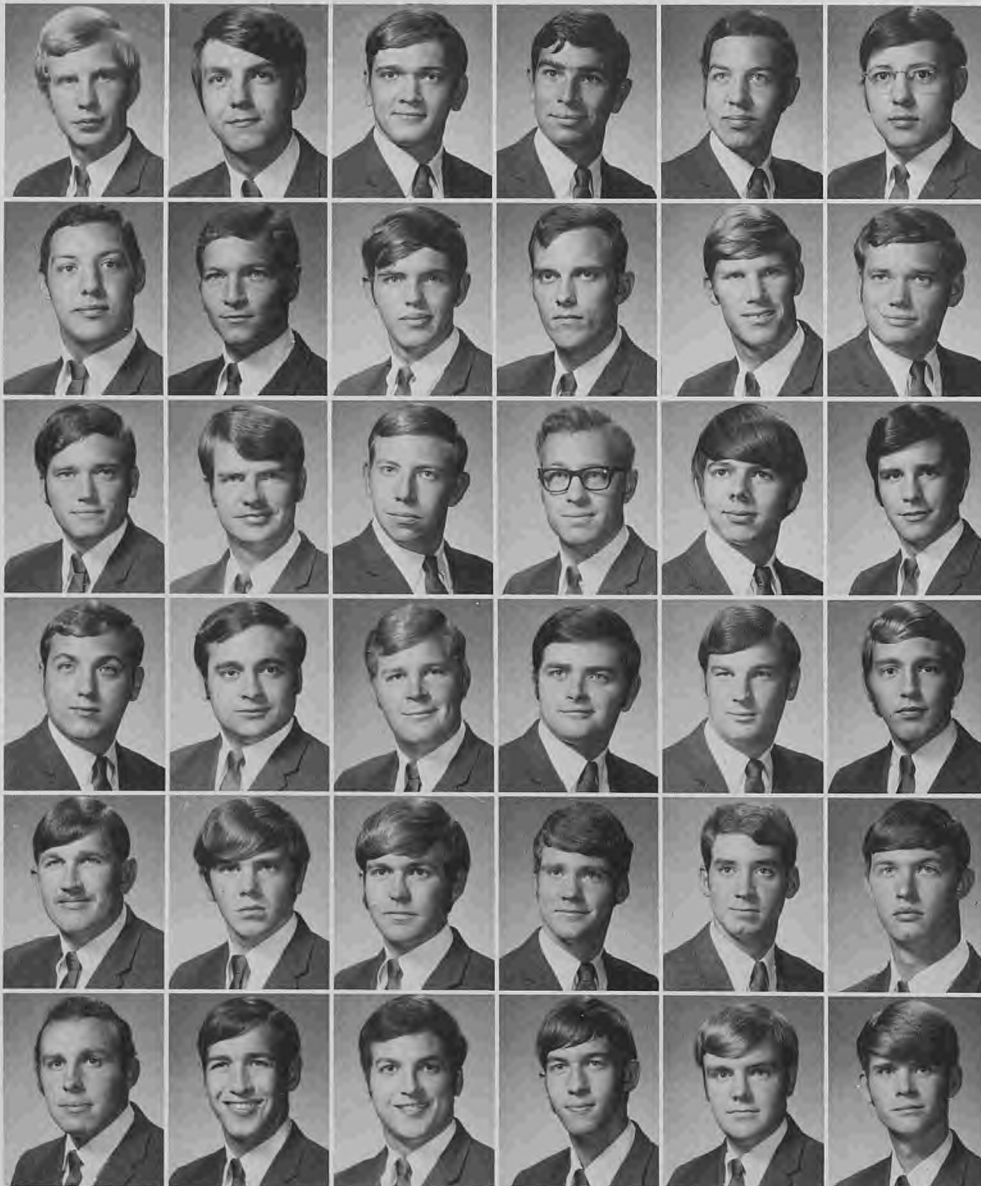

Paul Abney
 Dennis Ashley
 Randy Bahm
 Steve Barley
 Charles Barnes
 Guy Barnes

Mike Barnes
 Oscar Barnes
 John Barr
 Wayne Batts
 Thomas Baynon
 Bruce Betts

Steve Betts
 Charles Brown
 Harrell Carlson
 Ronald Carlson
 David Carp
 David Cicerone

Gary Clayton
 George Cockerham
 Richard Corbello
 Gary Creech
 Eddie Crouch
 Joey Crouch

Joseph Crump
 Edward Dawkins
 Lee Degges
 Chuck Donner
 Larry Donner
 Thomas Dunbar

James Duncan
 John Dunham
 Jerry Earle
 Jim Elgin
 Alan Ezarik
 Fred Gahagan
 Dave Glasgow

Michael Grace
 Cary Gray
 Thomas Goyne
 Brant Goyne
 Michael Guzman
 William Haddad
 David Harper



John Hart
 Luther Harvey
 Thomas Hay
 Gary Henry
 Scott Holland
 William Holland
 Ronnie Holmes



Rick Humble
 Lane Jackson
 Keith Jones
 Kevin Jones
 Kent Keish
 Guy Kinnebrew
 Michael Kilpatrick



David Legler
 William Leone
 Jerry Lorant
 Jack Love
 Randy McCann
 Malcolm McCown
 David McDonald



Michael McGill
 Max Maxwell
 Jeffrey Mitchell
 Steve Nicholson
 Patrick Nolen
 Anthony Pagnotto
 Jon Peters



William Phillips
 Ross Ramsey
 James Reichner, Jr.
 Michael Riche
 Robert Rife
 Robert Rowan
 Scott Salley



Cary Santoro
 Robert Sharp
 Bo Shaw
 Gary Shaw
 Danny Shaw
 Joe Smith
 Kenny Solley



Thomas Sonnonstine
 Robert Soule
 Edwin Sour
 David Spencer
 Michael Stephens
 John Stephenson
 James Stevenson, Jr.



Michael Sumpter
 Richard Taylor
 Clinton Twilley
 William Wall
 Charles Walker, III
 David Weber
 Thomas Wertz



Robert Whitehead, IV
 John Williams
 Reuben Williams
 Jim Winn
 Charles Woods
 Neil Wright
 Scott Yeager



Lambda Chi Alpha



PRESIDENT: Kenny Legnon
 VICE PRESIDENT: James Phillips
 SECRETARY: Rusty Toler
 TREASURER: Tony Viso



DENISE DeLEON
 Crescent Girl

Lambda Chi Alpha is the oldest fraternity on the Tech campus. Founded in 1909 at Boston University, Lambda Chi has since become the fifth largest national fraternity, with a membership of well over 100,000.

The Cannibal party, Winter Dance, Mardi Gras party, South Sea Island party, and the White Rose formal are the social highlights of the Theta Psi chapter.



Timothy Atkins
 Jack Atkinson
 Mike Ballenger
 James Berry



David Boddie
 Ayres Bradford
 Criss Browning
 John Bruyninckx
 John Butler, Jr.



Max Cary
 Steve Cavin
 Dennis Clary
 David Daniel
 William Dart

William Decell
 Bruce de Leon
 Luis Diaz
 Charles Dickey
 Joe Dixon, Jr.
 Gordon Dore, Jr.



John Eatwell
 Errol Eigher
 William Elkins
 Donald Eyer
 Juan Gonzales
 Hubert Hearon



Howard Hendricks
 Robert Himel
 Johnny Johnson
 Marcus Kahler
 Don Kramer
 Adrian Lamkin



Kenneth Legnon
 Robert McFarland
 Thomas McQuilling
 Glenn Miller
 Peter Miller
 Steve Moeler



Jim Morris
 Mike Muller
 William Norton
 Clarence Owen III
 Jimmie Phillips
 Francis Pruitt



Randall Rice
 Bobby Riddle
 Patrick Sanchez
 Richard Shafer
 Jimmy Sieferman
 Randy Solberg



Louis Stevens
 Mike Strange
 Louis Toler
 Walter Toups
 Gault Townsend
 Anthony Tulli



John Vaughn
 Tony Viso
 David Waller
 John Watts, Jr.
 William Whaylen
 Bud Wiseman



Pi Kappa Alpha



PRESIDENT: John Clay
 VICE PRESIDENT: Charles McCall
 SECRETARY: Buckley Walsh
 TREASURER: Douglas Cookston



JACKAY LeBLANC
 Sweetheart

On Sunday evening March 1, 1868, a young but wise group of college men gathered in a kerosene-lit dormitory room on the University of Virginia campus. Much as a strong beam of light diffuses from its source to cover a vast area, from this closely knit circle has arisen the national fraternal brotherhood of Pi Kappa Alpha. The six brothers who formed the framework for others to follow now have over 83,000 initiated brothers, who have also believed in the ideals the founders deemed worthy attributes of manhood.

Gamma Psi chapter at Tech stresses leadership, desire and a competitive spirit in the class room, on the athletic field, and in society.

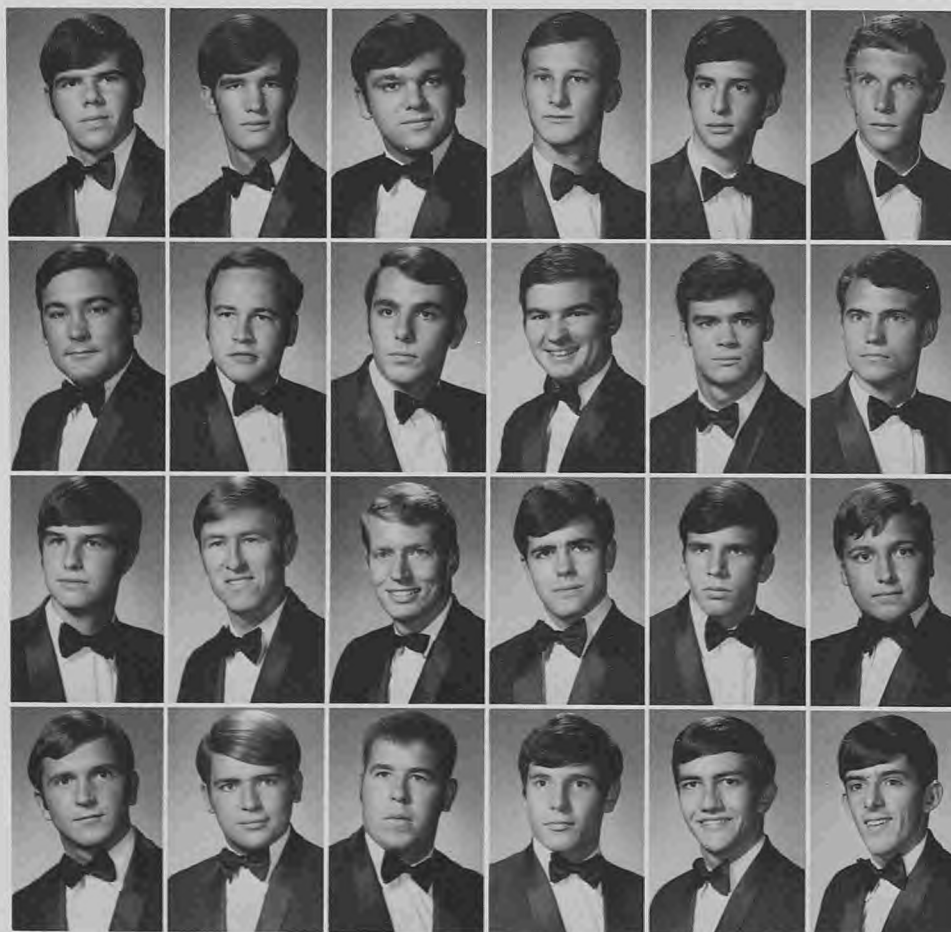

Robert Aillet
 Douglas Allen
 Chris Anderson
 Thomas Arthur
 Perry Bacalis
 Michael Baragona

Ronald Bourque
 Wharton Brown III
 Ronnie Burns
 David Byargeon
 Leonard Campbell
 Danny Carroll

Jim Clay
 John Clay
 Gregory Cooke
 Douglas Cookston
 Carl Cox
 Urbane Crain, Jr.

Thomas Crozier
 Todd Davis
 Dana Deas
 Douglas Dopson
 Billy Duncan, Jr.
 Michael Duplissey

John Edmondson
 Richard Estess
 Steve Estess
 Charles Farmer
 Richard Forcht
 William Green
 Marvin Greer, Jr.



Douglas Hanson
 Joe Harris
 Warren Harris
 Gary Heard
 John Herron
 David Hochstetler
 Thomas Holladay



James King
 John Lancaster
 Thomas Lann
 Francis Laraia, Jr.
 Walter Larrick
 Clay LeGendre
 James Lenoir



John Lewis
 Johnny Lewter
 King Lloyd
 David Lord
 Charles McCall
 Richard McNabb
 Robert Martensen



Richard Metz
 William Moore
 James Moss
 Dillon Murchison
 Lee Pankey
 Thomas Pearson
 Keith Pruitt



Michael Rabb
 Mike Rasco
 William Rizell
 John Ruddick
 Dennis Sanford, Jr.
 Robert Seaman
 William Seaman



Roger Snead
 David Stewart
 Charles Stokes
 Joseph Tigner
 Michael Thomas
 Arthur Walker
 Buckley Walsh



Jerry Walton
 Everett Whittington
 Nicholas Wibben
 Dale Williams
 Tom Wise
 David Young



Sigma Nu



PRESIDENT: Will Reardon
 VICE PRESIDENT: Rickey Nowlin
 SECRETARY: Dwight Brower
 TREASURER: Russell Davis



CAROLYN PEYTON
 Rose

Eta Zeta chapter of the Sigma Nu fraternity was established at Tech in the spring of 1960. Since then, it has become one of the best of the 140 chapters of Sigma Nu in the nation. Sigma Nus take pride in consistently having very good scholarship as well as vigorous social and intramural programs. The chapter advisor is Dr. Daniel Reneau.

The ideals of the fraternity as set forth in the creed are: "To believe in the life of love, to walk in the way of honor, to serve in the light of truth."



Ben Barnard
 Bill Beasley
 Jack Bennett
 Dwight Brown



Mike Brown
 John Cassibry
 A. C. Clark
 Ronnie Clements
 Brian Couvillon



John Couvillon
 Russell Davis
 Jim Dowling
 Paul Evans
 Richard Fairchild



Gene Finnell
 Jim Fondren
 John Frazier
 Tom Frazier
 Rusty George

Barry Humble
 Jeff Jenkins
 Charles Jenkins
 Johnny Jones
 John Kennedy



Tom Kennedy
 Artis Luttrell
 Jim McCrery
 Bill McConnell
 Donnie McDowell



Arthur McKay
 Dan Madden
 Will Madden
 Eddie Marks
 Charlie Mathews



Barry Maxwell
 Berry Middleton
 Jim Montgomery
 Ray Moreau
 Alan Morgan

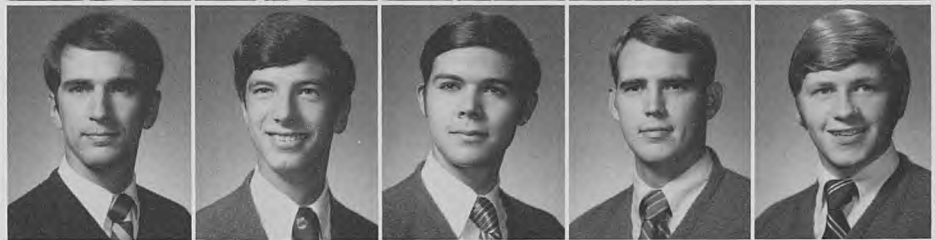

Luckey Nowlin
 Rickey Nowlin
 Marshall Pearce
 Kenny Peoples
 Allan Ramsey



Bob Rawle
 Will Reardon
 Al Rich
 Mark Seiley
 John Sly, Jr.



Cal Smith
 Larry Smith
 Ed Sutter
 Bo Taunton
 Jack Taylor



Jimmy Taylor
 Joe Thomas
 Bobby Waddell
 Jim White
 Buzz Wojecki



Sigma Pi

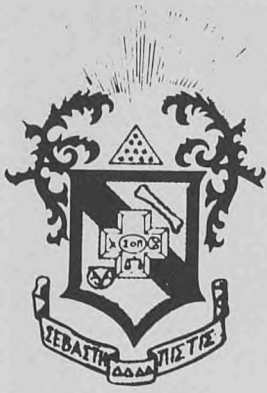

PRESIDENT: Thomas Rinehart
 VICE PRESIDENT: Steve Agan
 SECRETARY: Joe Quinn
 TREASURER: Gary Calligas



JANICE SHIPP
 Sweetheart

The Louisiana Tech Colony of Sigma Pi Fraternity was established on May 19, 1968. Since that time the colony has promoted the ideals as set forth in the creed: "Brotherhood, Scholarship, Chivalry, and Culture."

The main goal for this year is to gain their national charter and join the 104 other chapters of Sigma Pi. Social highlights for this year include State Fair Party, Christmas Party, Mardi Gras Party, Winter Formal, Orchid Ball, Founders Day Party, Overseas Party, and the Final Fling Party.

Other areas of interest to Sigma Pi's are sports, academics, campus politics, and public service.

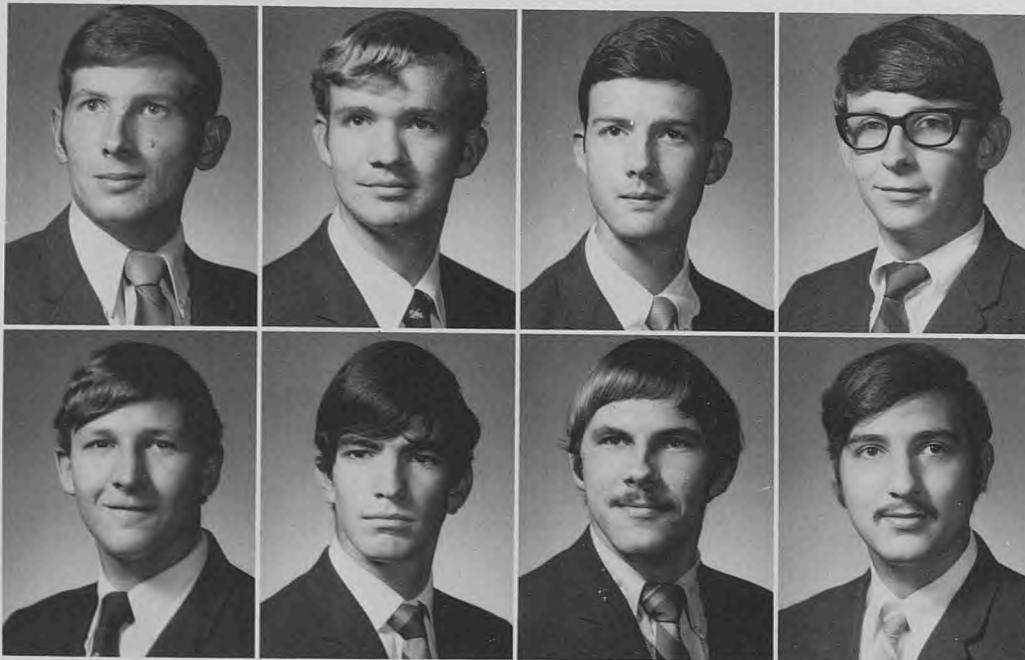

Steve Agan
 Frank Auer
 Greg Berry
 Richard Block

Thomas Block
 Michael Bollich
 Chris Boucvalt
 Carl Boudreaux

Gary Calligas
Wayne Caraway, jr.
Bailey Childs
Richard Emch, Jr.



Reinaldo Garcia
Kenneth Holtgreve
Louis Kliebert
Richard Lawrence

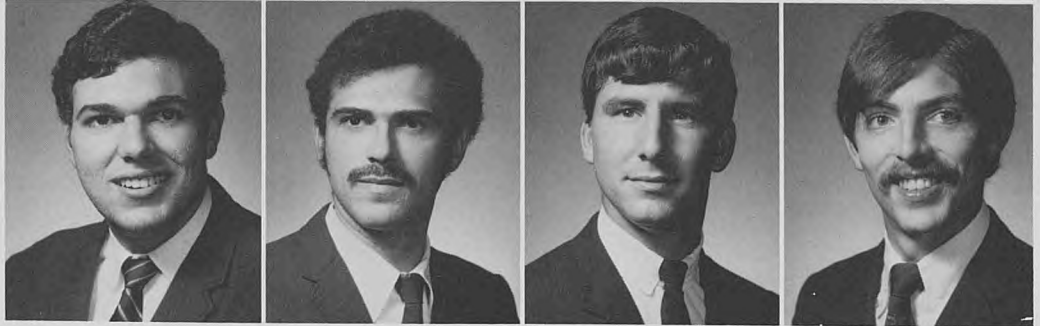

Glen Monsour
Lou Pugliese
Joe Quinn

John Rhinehart
Joseph Sansalone
James Scott
Mark Sledge



James Smith
Dean Sparkman
Roger Walker
Harold Wilson

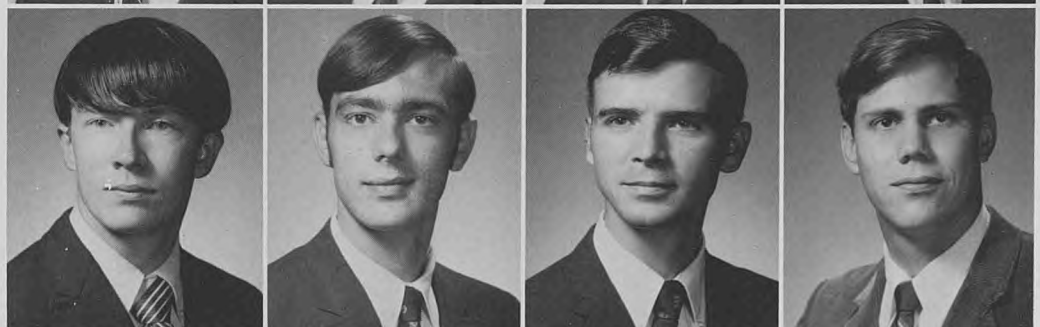

Tau Kappa Epsilon



PRESIDENT: Tommy Canterbury
 VICE PRESIDENT: Don Jones
 SECRETARY: Joe Bleich
 TREASURER: David Hogan



CATHY SHERMAN
 Sweetheart

From Alpha Omega in 1899, to Alpha Lambda Tau in 1927, to Tau Kappa Epsilon in 1947, the evolution of the oldest Greek-letter organization on campus was, and still is, marked by campus leadership, community service, and brotherhood.

"Not for wealth, rank, or honor, but for personal worth and character" is the principle upon which Tau Kappa Epsilon was founded.

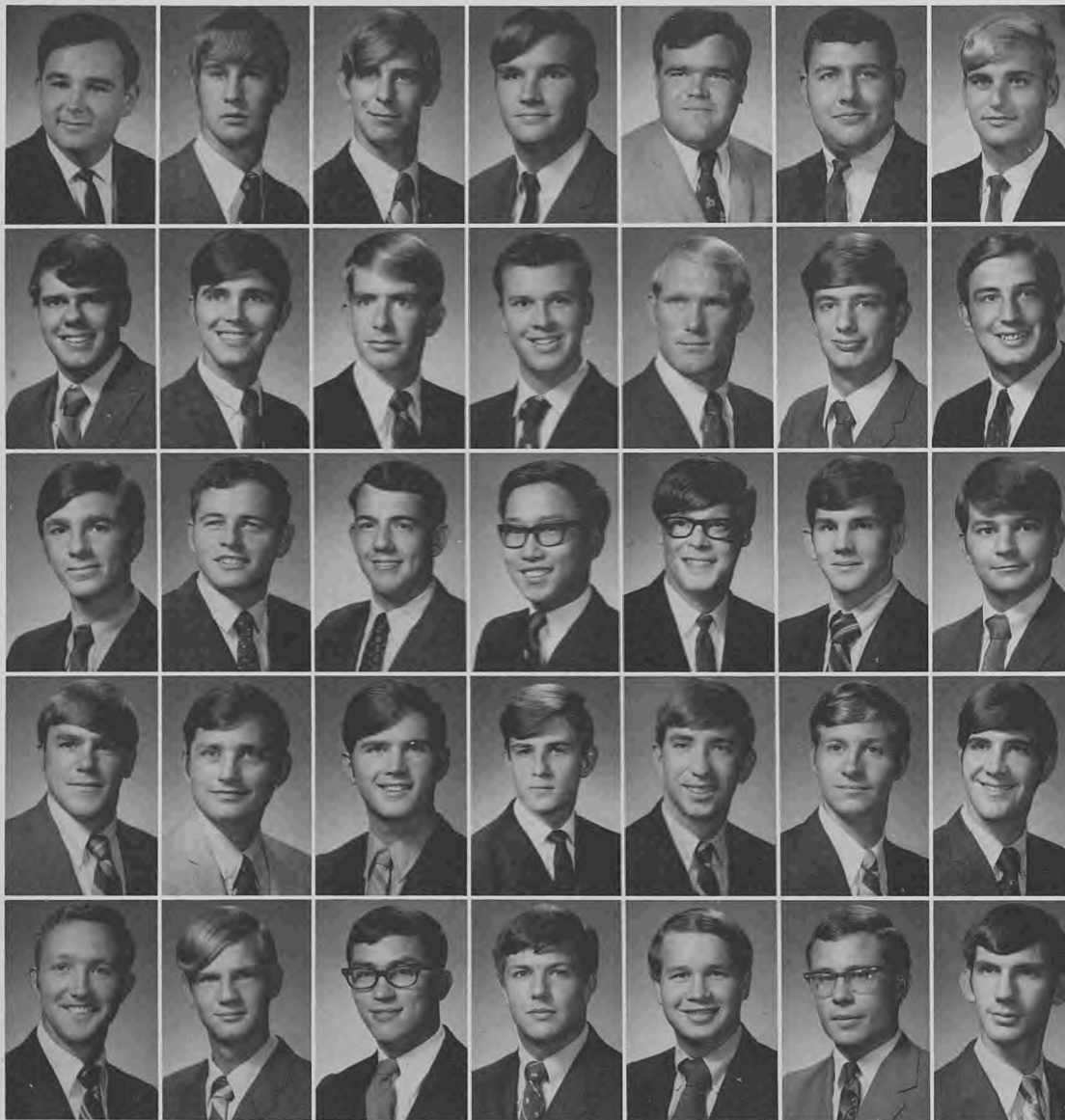

Sidney Abegg
 Charles Abraham
 William Abraham
 Johnny Allison
 Joseph Allman
 William Alton
 Albert Bagur

Roger Bartlett
 James Beasley
 Robert Berry
 Edward Bleich
 Terry Bradshaw
 Gary Brewer
 Larry Brewer

Thomas Brock
 Tommy Canterbury
 David Cargill
 Chang HoChoi
 Charles Clamp
 Robert Clark
 John Collins

N. Y. Crawley
 Jack Crick
 John Crick
 Gary Curtis
 Claude DeMoss III
 Michael DeMoss
 John Dertzo

Richard Dick
 John Dickinson
 Richard Fish
 Pat Gaddy
 Denny Gamble, Jr.
 Arthur Gilbert, Jr.
 James Graves

Arthur Guenard
 Darrel Guillory
 Gary Harrison
 Randall Harrison
 Ronald Hethcox
 David Hogan
 Russel Holtzclaw



Brian Hunter
 George Irvin
 Jerry Johnson
 Richard Johnson
 Don Jones
 Doug Kutina
 Robert Lestage



Robert Lindsey
 Edward Lipscomb
 Robert Lynn
 William Malone
 Joe Mayeux
 Lonnie Mizell
 Steve Mooring



Robert Murphy
 Ben Nix
 Marven Nolan III
 Mark Nolen
 Rodney Noles
 James Obedzinski
 David Perrault



John Peters
 David Prator
 Anthony Pusateri
 Thomas Reynolds II
 Felix Rhymes
 Hugh Richardson
 James Richardson



Alvin Rigdon
 Rick Roberts
 Larry Robinette
 David Rogus
 Foster Sentell
 Sam Smith
 Wayne Smith



Robert Stephens
 William Stiller
 Elliot Stonecipher
 William Swanson
 Grover Trammell
 James Vidler
 David Volentine



Robert Webb
 Robert Wilkie
 Wayne Williams
 William Williams
 James Wolf
 Ronny Wroten
 Hilton Yee



Panhellenic Council

Panhellenic Council, an advisory governing body, is the official spokesman for the six national sororities on the campus.

Membership of the council consists of a senior delegate, a junior delegate and the president of each sorority. A rush chairman serves on the council during formal rush season.

Prior to the beginning of formal rush, the council holds an annual workshop for the purpose of adopting rushing rules and procedures. A Panhellenic convocation is designed to inform new members of the purposes of the council and sororities. A formal tea officially opens the rushing season. Each spring the council directs sorority competition in the Greek Weekend activities. To promote higher scholastic standards, the council offers trophies to sororities with the best scholastic average and the most improved average.

PRESIDENT: Janice Mawhinney
VICE PRESIDENT: Elizabeth Tooke
SECRETARY: Beth Brown
TREASURER: Rebekah Marbury



First Row: Rebecca McKneely, Beth Brown, Elizabeth Tooke, Janice Mawhinney, Rebekah Marbury, Melanie Garner, Susan Thurmon, Linda Gunter. Second Row: Brenda Bankston, Barbara Reich, Peggy Sheridan, Margaret Miles, Becky Salter, Jo Ann McWilliams, Debbie Sontag, Kathy Morrow, Judy Baker, Miss Georgia Granberry.

Junior Panhellenic Council

Junior Panhellenic Council consists of the pledge president and one delegate from each sorority pledge class.

The purposes of Junior Panhellenic are to prepare an evaluation of the rushing season in which they have participated and to submit their report to the Senior Council. The Junior Panhellenic Council also serves to orient new pledges to the organization and activities of the Senior Council, thus preparing themselves for future service.

PRESIDENT: Barbara Chumley
VICE PRESIDENT: Mo Denham
SECRETARY-TREASURER: Mary Ethel Harper



First Row: Francine Samson, Elizabeth Tooke, Patricia Raburn. Second Row: Mary Harper, Judy O'Brien, Barbara Chumley, Patsey Hannley, Carol Cater. Third Row: Donna Hawthorne, Carol Reeves, Brenda Paul, Lillian Long. Not Pictured: Mo Denham.

Interfraternity Council

Interfraternity Council coordinates rush and projects by the fraternities. It also acts as the governing body for the Greek-letter fraternity system.

The IFC undertakes many projects each year, foremost among them being the Greek Weekend held each spring. This activity, co-sponsored by the Panhellenic Council, gives each Greek group the chance to compete against others, while at the same time providing an atmosphere of fun and recreation.

The Charity Bowl, another project undertaken by the IFC, is a football game between the fraternity champions and IFC All-Stars.

PRESIDENT: Wayne Smith
VICE PRESIDENT: Robert Sharp
SECRETARY: Rickey Nowlin
TREASURER: Marvin Greer
CHIEF JUSTICE: Charlie McCall

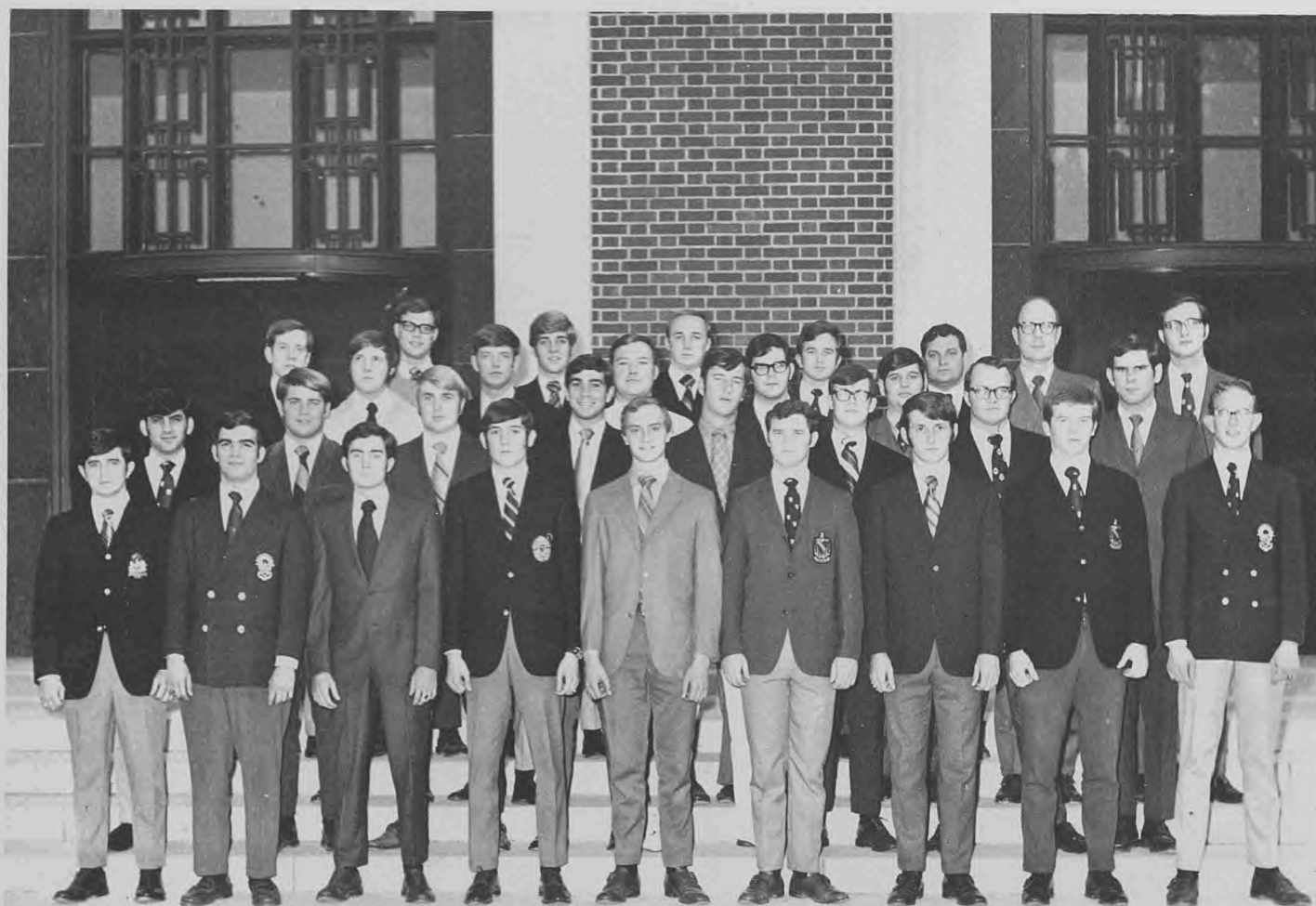

First Row: Craig Watson, Gary Calligas, Robert Sharp, Marvin Greer, Charles McCall, Wayne Smith, Rickey Nowlin, Ben Nix, John Rinchart. Second Row: Glen Monsour, Todd Davis, Robert Temple, Steve Barley, Charles Dickey, Jack Atkinson, Doug Marrs, Arthur Daniel. Third Row: Tom Morelock, Tommy Wertz, Jack Love, unidentified, Bob Burton. Fourth Row: David Lankford, Creighton G. Morgan, Cary Gray, Donny Jones, Jerry Hobbs, Newton Kavanaugh, J. Lindsay Keffer, Will Reardon.



Phi Mu sorority members participate in a barbecue.



Sigma Pi fraternity chapter stages a party.



Alpha Chi Omega ready for social event.



Rush party held by Zeta Tau Alpha.



Gamma Tau Epsilon zipper strip at Derby Day.



KD's preparing for ice water tea.



Sigma Nu's enjoying relaxation.



Kappa Sig sets up Hawaiian party.



Pikes fete their graduating seniors.



Sigma Nu rigs up colorful homecoming display.



Sigs entertain Methodist children.



GTE Miss Venus contest.

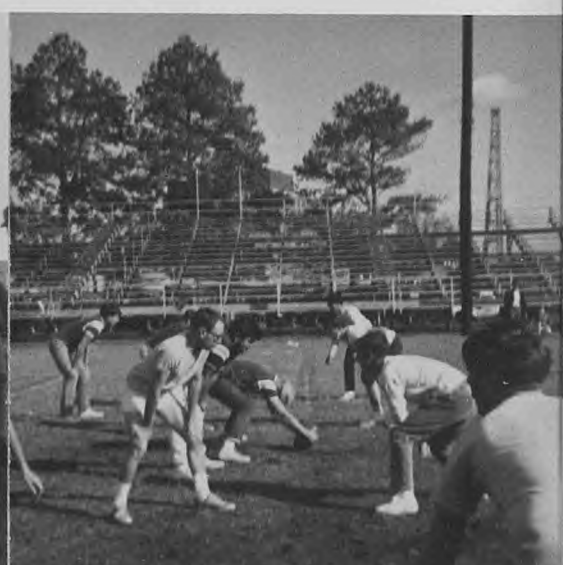

Alpha Tau Omega in sports event.



Home of the Lambda Chi Alpha fraternity chapter.

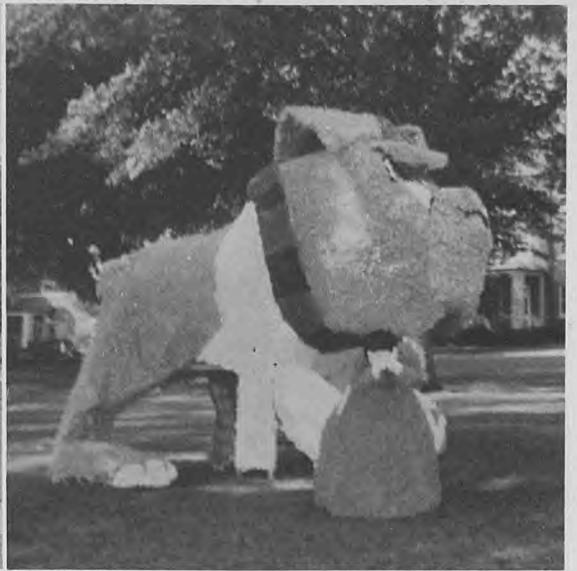

Sigma Kappa wins first at Homecoming.



Sigma Nu members play baseball game.



Group of Sigma Pi boys look at the camera.



Drinking a toast to Kappa Delta.



Homecoming display of Phi Mu.



Zeta Tau Alpha skit at rush party.

Associated Women Students

Starting on packets for freshman women before Tech opens in the fall, the AWS Board is busy behind the scenes all year. Composed of elected and appointed officers, dormitory presidents, the presidents of Campus Women's Council and Campus Activities Board, and representatives of the town and drive-in women, the board is the voice of all women students at Tech.

Under the guidance of its sponsor, Mrs. June W. Dyson, the AWS Board initiated a series of sex education programs, sold spirit ribbons, named the Outstanding Freshman and Sophomore Woman, and ended the year with the presentation of the Daisy Chain at the Spring AWS installation ceremony.

PRESIDENT: Joyce Johnson
VICE PRESIDENT: Sally Thigpen
SECRETARY: Fran Hewitt
TREASURER: Barbara Gray



First Row: Laurie Spatafora, Sally Thigpen, Joyce Johnson, Fran Hewitt, Barbara Gray. Second Row: Karen Guice, Nancy Purkey, Janey Cooper, Jeanne Futch, Mrs. Dyson, Martha Keck, Betsy McGuire, Elaine Massett, Melanie Aillet. Third Row: Diane McKee, Marcia Gervase, Cindy Brunson, Barbara Driggers, Cathie Lewis, Joyce Racine, Kathy Morrow.



Laurie Spatafora and Cindy Brunson advertised the new AWS-sponsored Sex Education Program with posters placed at strategic points on the campus.



Dean June Dyson, A.W.S. faculty sponsor, is shown admiring the first two girls who ever tied for the F. Jay Taylor, Outstanding Freshman Woman Award, Patsy Lancaster and Betsy McGuire.



Dr. Frances Fletcher, the outstanding Faculty Woman for 1968-69, visits with Fran Hewitt after she was named the Outstanding Sophomore Woman and presented the Martha Condra Award.

Campus Activity Board

The Campus Activity Board was established in order to relieve the Associated Women Students of many duties necessary for AWS activities. Members of the CAB are selected by the CAB and AWS boards from women students nominated by CAB, AWS and dormitory head residents.

The Campus Activity Board is responsible for planning and administering such activities as Mother's Weekend, dessert parties for graduating senior women, the annual spring picnic, and a special project for the needy at Christmas.

CHAIRMAN: Nancy Purkey
SECRETARY: Betty Jo Spargo
FACULTY ADVISOR: Miss Georgia Granberry



Left to Right: Lorraine Bagby, Janis Murrell, Judy Baker, Susan Harris, Barbara Reich, Cindy Foster, Miss Granberry, Nancy Purkey, Betty Jo Spargo, Cathryn Ferrington, Ginger Cole, Sally Mackey, Linda Moore, Paula Kees, Mary Vaughan.

Men's Dormitory Council

The Men's Dormitory Council is the resident men's representative organization. By popular vote, one student is elected from each dormitory to assist in fostering better communication from the dormitory students and the administration.

PRESIDENT: John Ziegler
VICE PRESIDENT: John Moore
SECRETARY: M.C. Chisum



Front Row: M. C. Chisum, John Zeigler, Hilton Yee, John Moore. Back Row: Gerald Reeves, Ronnie Cathey, Mark Compton, Samuel E. Lee, III, Jerald Brown, Robert Salley, Geoff Kimbrough, Stan Wilkins.

Campus Women's Council

PRESIDENT: Joyce Racine
 VICE PRESIDENT: Pam Reinsch
 SECRETARY: Kathy Garfield
 TREASURER: Mary Ethel Harper
 SOCIAL CHAIRMEN: Susan Hall, Linda Carol Shaw
 PUBLICITY CHAIRMAN: Karen Aulds

The Campus Women's Council is the legislative branch of the Associated Women Students. It is composed of representatives from each residence hall.

The purpose of CWC is to establish standards and policies relating to the women students.

Activities during the year include a Mother's Weekend Coffee, Candlelighting, a Christmas Pajama Party for all women students living in the residence halls, and the May Day breakfast.

First Row: Pattie Abbott, Beth Anders. Second Row: Kathy Andrews, Kathy Brewster, Lindi Burk, Barbara Chumley, Martha Jane Coleman. Third Row: Pamela Colvin, Donna Cooper, Priscilla Cordell, Debra Davidson, Susan Dykes.



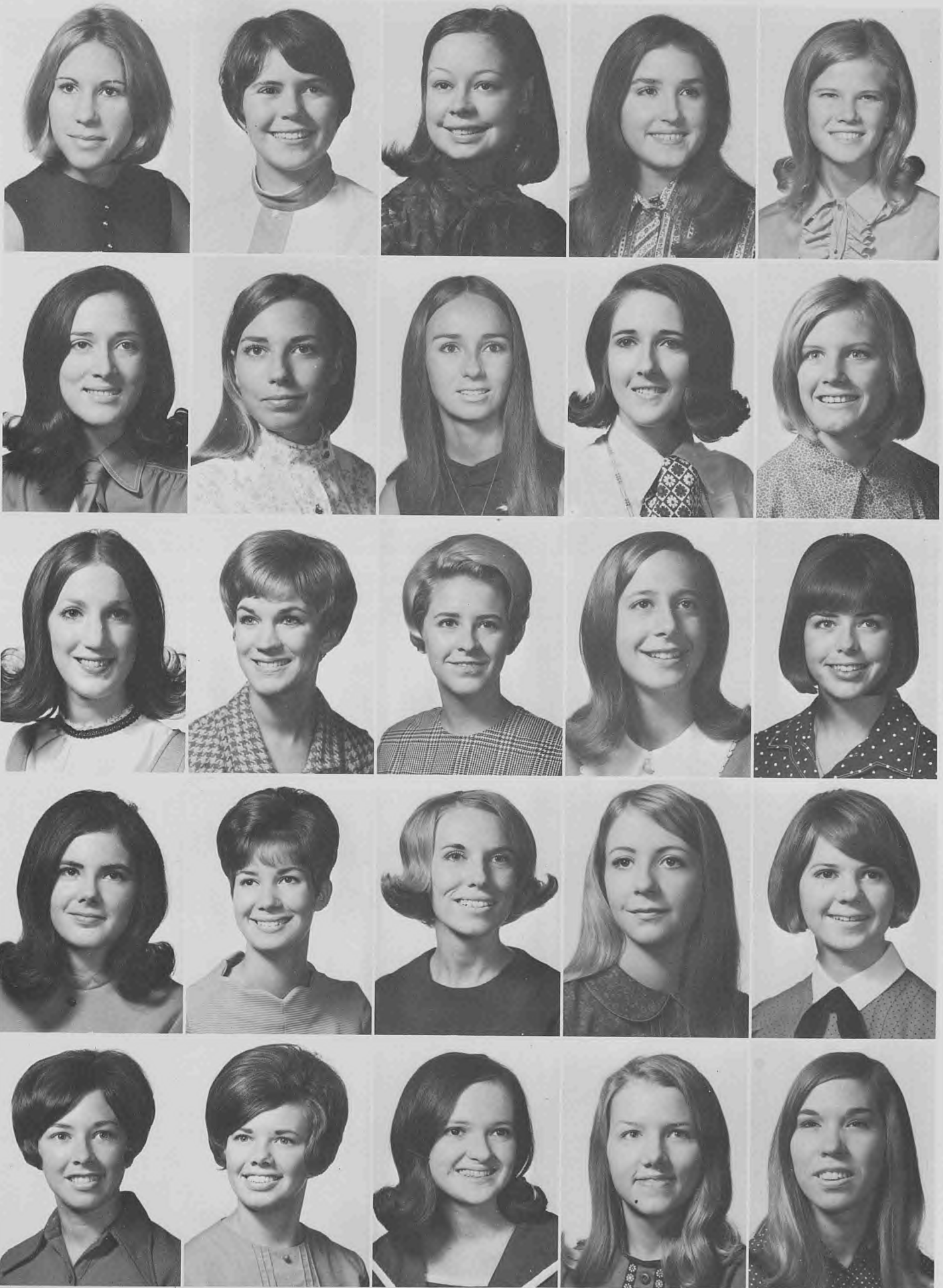

First Row: Barbara Follette, Kathy Garfield, Susan Hall, Lynne Harper, Mary Ethel Harper. Second Row: Susan Harris, Penny Hedgecock, Vickie Holland, Stephanie Jarrell, Kaye Jolly. Third Row: Ann McConnell, Sally Mackey, Cherry Mosely, Jerry Gayle, Parrish, Mary Pearson. Fourth Row: Joyce Racine, Pam Reinsch, Yvonne Rich, Renee Scheider, Sally Seeliger. Fifth Row: Linda Carol Shaw, Sandra Shaw, Kathie Smith, Mary Storey, Anne Torrance.

Adams Hall Honor Council



Seated: Becky Howell, Laurie Loe, Jan Kendall, Henri Frazier, Janice Murrell, Laura Shepherd, Martha Keck, Norma Cooper, Connie Hall, Diane Harris, Jeannie McLaren, Betty Smith. Standing: Debbie Sandidge, Carolyn Fuller, Paula Jones, Laura Ann Rhea, Kathy Brewster, Janet Martin, Diane Simpson, Marsha Theis, Linda Carol Shaw, Gwen Ferrington, Sara Allen, Paula Burks, Karen Harris, Lisa Chance, Melinda Falgout, Joy Coursey, Mary Ethel Harper.

Aswell Hall Honor Council



First Row: Doris Davis, Barbara Chumley, Cathie Lewis, Karen Aulds, Patti Abbott, Joyce Evans. Second Row: Gayle Green, Pearl Pollard, Connie Castile, Kathy Price, Linda Felan, Pat Howell. Third Row: Lynn Moring, Susan Hamm, Vicki Holland, Kitty Talbert, Brenda Hopkins, Cherie Dumas, Lynne Harper. Fourth Row: Judy Baldwin, Vicki Graves, Mary Robinson, Alice deRochemont, Cheryl Hodgson, Debbie Reed.

Dudley Hall Honor Council



First Row: Melanie Noble, Lori DeLauney, Sharon Miller, Helen McBride, Kathy Garfield, Mike Breedlove, Kakki Parham. Second Row: Paula Pennington, Mary Claire Ketler, Beverly Adams, Jo Ann Jernigan, Betsy Roberds, Pam Colvin. Third Row: Anne Torrance, Rita Strozier, Janie Cooper, Betsy McQuire, Jill Ewell, Carol Hopper, Karen Ogden.

Graham Hall Honor Council



First Row: Teensy Marler, Ann McConnell, Kathy Morrow, Susan Hall, Mary Storey, Stephanie Jarrell. Second Row: Patti Lovelace, Dona Horton, Suzanne Green, Teresa Roberts, Linda Zittrauer, Kim Snyder, Gayle Watkins, Janet Miller, Brenda Crofoot, Linda Lee.

Harper Hall Honor Council

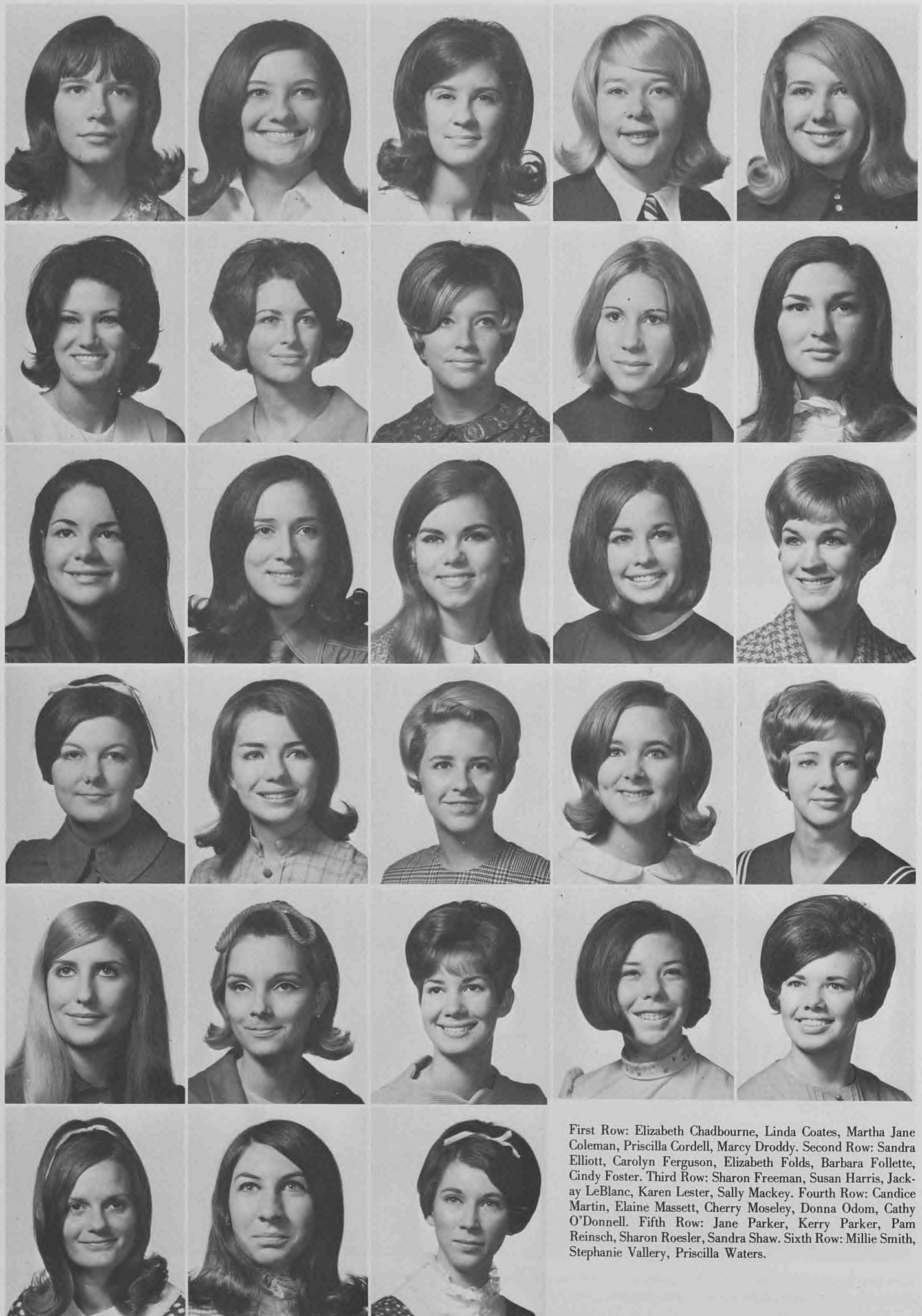

First Row: Elizabeth Chadbourne, Linda Coates, Martha Jane Coleman, Priscilla Cordell, Marcy Droddy. Second Row: Sandra Elliott, Carolyn Ferguson, Elizabeth Folds, Barbara Follette, Cindy Foster. Third Row: Sharon Freeman, Susan Harris, Jack-ay LeBlanc, Karen Lester, Sally Mackey. Fourth Row: Candice Martin, Elaine Massett, Cherry Moseley, Donna Odom, Cathy O'Donnell. Fifth Row: Jane Parker, Kerry Parker, Pam Reinsch, Sharon Roesler, Sandra Shaw. Sixth Row: Millie Smith, Stephanie Vallery, Priscilla Waters.

Kidd Honor Council



First Row: Kathy Andrews, vice president; Leah Skinner, treasurer; Penny Hedgecock, secretary; Melanie Aillet, president. Second Row: Shirley Weeks, vice president; Susan Dykes, vice president; Joyce Gibson, social chairman; Mary Pearson, social chairman.



First Row: Cindy Brunson, Daphne Gibson, Dot Hartman, Wilna Sneed, Janice Simpson. Second Row: Suzanne Mitchell, Bridget May, Judy Moncrief, Janet Boswell, Janet Barnes, Laure Spatafore, Patti Breedlove. Third Row: Sue Couch, Betty Achord, Liz Deem, Juanita Lewis, Debbie Sykes, Mary Williams, Kathy Stewart.

Pearce Hall Honor Council



First Row: Kathie Smith, Sally Seeliger, Yvonne Rich, Karen Guice, Pam Phillips, Marilyn Turney. Second Row: Kaye Jolly, Jerry Gail Parrish, Sherry Franques, Chris Sampson, Carol Goltz, Carol Oglesby, Donna Kendrick, Beverly Lackey. Third Row: Donna Hawthorne, Mary Nell May, Brenda Lodestro, Debbie Dessommes, Debi Davidson, Lois Rice, Alice Vercher, Kathy Cowen.

Sigma Gamma Epsilon

PRESIDENT: Gary Hanson
 VICE PRESIDENT: Howard Heffelfinger
 SECRETARY: James Barnhart

Sigma Gamma Epsilon, honorary fraternity in earth sciences, promotes the scholastic and scientific advancement of its members and the extension of relations of friendship and assistance among colleges and scientific schools with recognized standing in earth sciences. Sigma Gamma Epsilon each year gives the W. A. Tarr Award to an outstanding person in earth sciences. It also publishes the Compass, an honorary scientific society magazine.



Front Row: Howard Heffelfinger, Prakai Oudomugsorn, Richard Franz, Gary Hanson, Chaiyan Hinthong. Back Row: Dr. Rhesa M. Allen, James Barnhart, W. R. Higgs, Dr. Leo Herrmann and Richard Berryhill.

Cwens

PRESIDENT: Audrey Chumley
VICE PRESIDENT: Robbie Murry
SECRETARY: Kay Lynn DeLoach
TREASURER: Amanda Tuminello

The National Society of Cwens, a sophomore women's honor society, is an organization which has as its goals the fostering of leadership, scholarship, and fellowship among the women of the sophomore class, the promotion of leadership among freshmen; and the promotion of interests of the college. Chi Chapter of Cwens was founded at Louisiana Tech on November 7, 1962. "Cwens" is an Anglo-Saxon word meaning "queens" or "ladies."

Among its activities are participation in the Junior Counselor Program, serving as Pink Ladies at the Lincoln General Hospital, holding a Founder's Day Tea for past Cwens members and interested faculty, and serving at various college functions when needed.



First Row: Miss Linda Evans, Audrey Chumley, Robbie Murry, Kay Lynn DeLoach, Amanda Tuminello, Judith Chrisman, Betty Jo Achord, Mary Ann Futch, Barbara Driggers, Carol Hopper. Second Row: Colene Walker, Susan Canterbury, Johnette Pullig, Margaret Lynch, Dottie Simpson, Leslie Meyer, Alice Collins, Janet Barnes, Peggy Dove, Susan Hall. Third Row: Nancy Conville, Linda Jackson, Kim Rutherford, Martha McGough, Tesa Snively, Kathryn Duque, Betsy McQuire, Barbara Gary, Susan Dykes.

Alpha Tau Delta

Alpha Tau Delta, an honorary organization established for the purpose of recognizing 20 senior women, was founded on the campus in 1955.

Among its many projects during the year are a tutoring program for students in English 101, a Christmas party for foreign students and a junior counselor party.

Alpha Tau Delta seeks to promote scholarship, citizenship and leadership.

PRESIDENT: Lindi Burk
VICE PRESIDENT: Karen Lester
SECRETARY: Janice Gervase
TREASURER: Marsha Dumesnil



First Row: Lindi Burk, Carolyn Gernand, Janice Gervase, Lejeane Gentry, Gail Gregory. Second Row: Lynn Guy, Jacqueline LeBlanc, Karen Lester, Margaret Miles, Lyn Norman. Third Row: Barbara Reich, Kathye Stewart, Linda Woodard.

American Society Of Agronomy

PRESIDENT: Raymond Cooper
VICE PRESIDENT: Buddy Farrar
SECRETARY-TREASURER: Bryant Williams
REPORTER: Robert Turley

Purposes of the student chapter of the American Society of Agronomy are to promote a higher scholastic standard and interest in the fields of horticulture, agronomy, agriculture-business and related fields; to promote fellowship among students; and to train students to become competent leaders in these fields and in civic life.

Activities include soil and crop judging teams competing in state, regional and national conventions of the ASA, grading high school contests and co-hosting the Agriculture-Forestry day.



Dave L. Pearce, Louisiana Commissioner of Agriculture, is speaker for one of the annual banquets.



Agronomy Club students running a soil analysis.



First Row: Bill Levy, Bryant Williams, Tommy Woodard. Second Row: B. F. Grafton, Robert Turley, Richard Hargis, Buddy Farrar, Chris Blalock, Hudson Rushing, Jr., Lynn Jackson, Raymond Cooper, Joe Jones, Joe Marien.

Tech Geology Club

The Geology Club of Louisiana Tech was formed in September of 1958. The purpose of the club is to promote a self-sought increasing knowledge of geology and its many related fields among its members; to train young men to be interested and active students of the earth sciences; and to gain from group participation, knowledge of the responsibilities of industry facing them upon graduation. The club is composed of geology and geological engineering majors, and is also open to any other student interested in geology.

In addition to monthly meetings, the club has social outings and conducts field trips to various sections of the Ark-La-Miss area.

PRESIDENT: Jerry Camp
VICE PRESIDENT: George Talton
SECRETARY-TREASURER: Robert Lestage

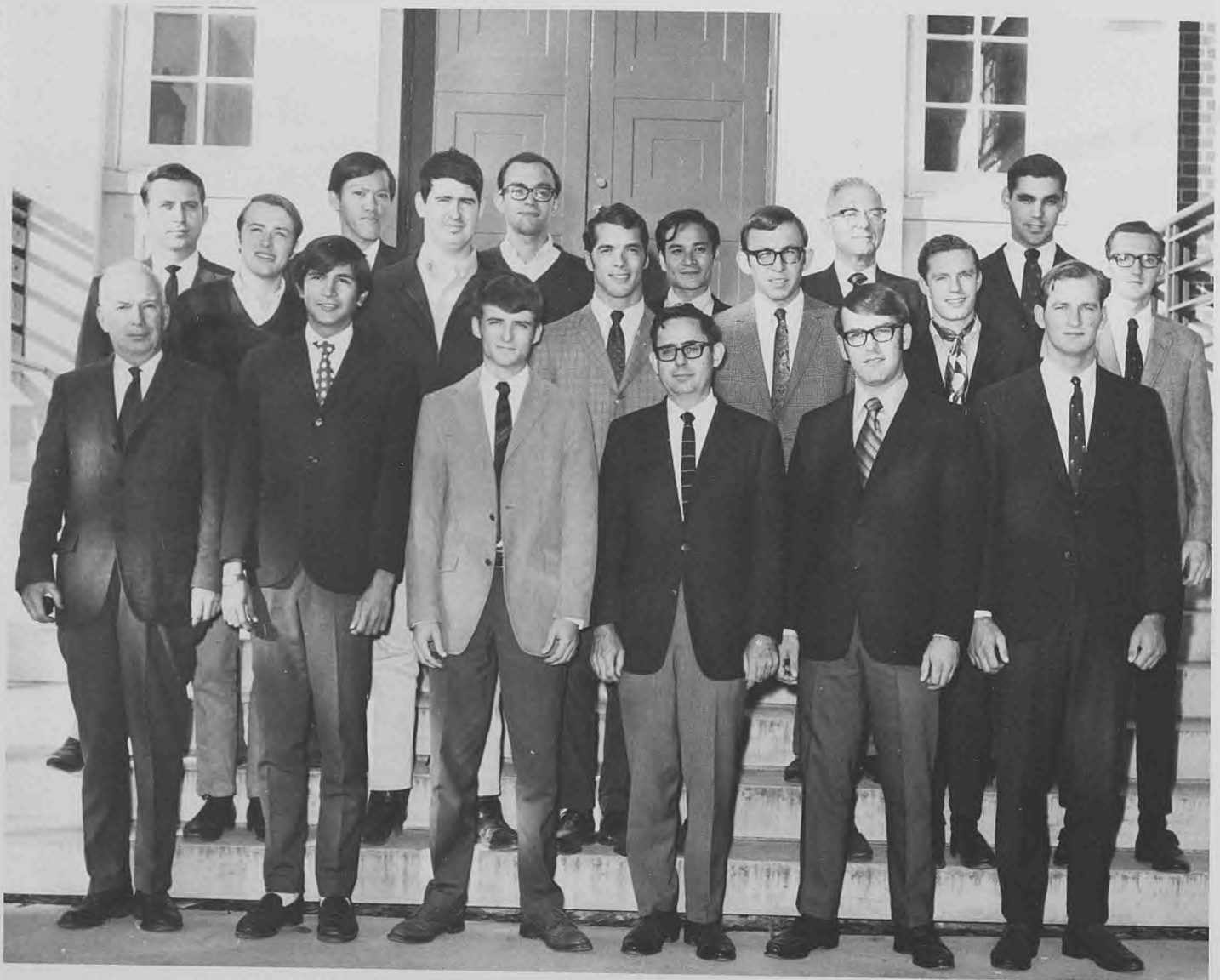

First Row: Dr. R. M. Allen, Carlos Puig, R. A. Watts III, Dr. L. A. Herrmann, Ralph Henderson, George Talton. Second Row: Robert Espeseth, Edward Schneider, James Spiritosanto, Dale Bozeman, C. L. Jeanette, Jerry Camp. Third Row: Wayne Verett, Prakal Oudomugsorn, James Barnhart, Chaiyan Hinthong, Mr. W. R. Higgs, Robert Lestage.

Circle "K" Club

PRESIDENT: Ralph Bordelon
 VICE PRESIDENT: Terry Rainbolt
 SECRETARY: Hugh Marlette
 TREASURER: Fred Ussery

Utilizing its members in an attempt to better campus and community, Circle K is a service organization on campus. Sponsored by Kiwanis on an international level, Circle K has over 700 clubs in Canada and the United States. Last year the club placed second over all and second in single service projects in the Louisiana-Mississippi-West Tennessee Division. Past president Joseph Tullier was named Outstanding President, and James White was elected Lt. Governor of Division II at the District Convention.

Ralph Bordelon
 Patrick Dunn
 Jerry Madden
 Hugh Marlette



John E. Moore
 John L. Moore
 John W. Moore
 William Ober



Terry Rainbolt
 Paul Smith
 Fred Ussery
 Bryant Williams



Theta Tau

Theta Tau Journalism Society was founded at Louisiana Tech in the fall of 1968 by the journalism students. Its purpose is to provide journalism majors and minors with an awareness of the various aspects of the journalism field. Activities included a tour of the Monroe Morning World and a picnic on Lake D'Arbonne. The group featured guest speakers at their meetings including Tom Kelly, editor of the Ruston Daily Leader, and State Senator Charles Barham of Ruston.

PRESIDENT: Walter George
VICE PRESIDENT: Frank Treat
TREASURER: Gene Rife
HISTORIAN: Terry Kizer



Front Row: Rebecca McKneely, Gene Rife, Mary Dudley, Cynthia Bristow, Terry Kizer, Kim Snider, Lynn Beard, Janet Fontenot, Sondra Burns. Back Row: Ron White, faculty advisor, Mike Futrell, Walter George, Frank Treat and Reginald Owens.

Women's Physical Education Majors Club

Women who are planning to be teachers of health and physical education find the Women's Physical Education Majors Club an organization stressing professional growth and individual development. Activities of the club include teaching physical education activities to mentally retarded children, attending professional meetings, sports events, participating in playdays with other colleges, and presenting speakers and demonstrations relating to various phases of health, physical education, and recreation.

PRESIDENT: Nancy Purkey
VICE PRESIDENT: Mo Denham
SECRETARY: Iris Sanders
TREASURER: Jan Massey



First Row: Suzy Turrentine, Pat Jewell, Charlotte Grice, Donna Weitzel, Carol Thornhill. Second Row: Kathy Martin, Stevie Vallery, Kaye Jolly, Cindy Albritton, Kathy Frazier, Barbara Swanner, Nancy Purkey. Third Row: Betty Jo Achord, Margo Louviere, Terry Tatum, Ann Crawford, Cheryl Skains, Jan Massey, Iris Sanders, Karen Guice, Donna Hawthorne.

Future Farmers Of America

The Louisiana Tech collegiate chapter of the Future Farmers of America is a national professional organization of students preparing to teach vocational agriculture in secondary schools. It is an affiliate of the Louisiana Association of Future Farmers of America.

PRESIDENT: Larry Allen
VICE PRESIDENT: Stephen Fowler
SECRETARY: Thomas Cathey
TREASURER: Albert Johnson



First Row: Larry Allen, James Arnold, John Van Bennett, Vernon Carpenter, Fred Ebarb, Steve Fowler. Second Row: Gary Gaar, Steve Harlan, John Hart, Newton Henderson, Merle Herring, Eddie Huff. Third Row: David Merritt, William Mitcham, James Monzinger, Donald Shields, Louis Stevens, George Thames. Fourth Row: Bryant Williams.

Fellowship Of Christian Athletes

PRESIDENT: Michael Durham
 VICE PRESIDENT: Jerome Vasocu
 SECRETARY-TREASURER: Glenn Ferachi

The Fellowship of Christian Athletes is a non-denominational organization whose primary goal is to confront the athletes with the challenge and adventure of following the teachings of Christ in cooperation with the church. The organization consists of high school, college, and professional athletes.

Under the leadership of basketball coach Scotty Robertson and assistant basketball coach Hugh Corless, the Tech chapter was formed in 1966. The chapter holds meetings every other week, with films, tape recordings, and speakers featured, followed by discussions of problems facing the members as athletes as well as Christians.



First Row: Wayne Delony, Joe Dennis, Michael Durham, Bill Ebarb. Second Row: Glenn Ferachi, Wally Goodman, Don Hiller, Arthur Josserand, Don King, Gary Moore. Third Row: Willie Odom, Edgar Perkins, Robert Proctor, Steve Robertson, Bobby Rosett, James Shaw. Fourth Row: Don Stanley, Glenn Theis, George Thornton, Steve Townsend, Thomas Turner, Jerome Vasocu.



Kappa Pi

Kappa Pi is an international art fraternity, open to both men and women, founded at the University of Kentucky in 1911.

The Delta Omega chapter was installed at Louisiana Tech April 24, 1967. With its organization, the chapter hopes to promote art interest among students to become closer to the art departments of other schools through activities, to know the work of other students through exhibits and the fraternity publications, to stimulate higher scholarship, and to recognize potential professional ability.

PRESIDENT: Gary Pigott
VICE PRESIDENT: Gary Ross
SECRETARY: Cynthia Ferguson
TREASURER: Sharon Flowers
HISTORIAN: Linda Mahoney



Left to Right: Gary Pigott, Sharon Freeman, Sharon Flowers, Sara Detrie, David Lester, Cynthia Ferguson, Linda Mahoney, Gary Rains, Barbara Follette, Gary Ross and Joe Sweeney.

Order Of Diana

The Beta Zeta chapter of the Order of Diana was formed at Tech in the spring of 1967. It is an organization affiliated with Tau Kappa Epsilon fraternity.

The primary purpose of the Order is to be of service to Tau Kappa Epsilon and to secure for its members the benefits, both intellectual and social, derived from closer fellowship with one another. Activities of the Order have been making spirit posters for the games, lining the drapes in the fraternity chapter room, and decorating for the Christmas party.

PRESIDENT: Janice Sue Simpson
VICE PRESIDENT: Liz Deem
SECRETARY: Linda Anderson
TREASURER: Cathy Sherman
SOCIAL CHAIRMAN: Patti Breedlove



First Row: Johnny Peters, Cathy Sherman, Patti Breedlove, Connie Estes, Janice Sue Simpson, Linda Anderson, Liz Deem, Kit Gambit. Second Row: Theresa Roberts, Linda Zittrauer, Cathy O'Donnell, Lynn Howell, Nancy Bradley, Donna Spargo, Polly Sikes, Carol Thornhill, Georgia Webb.

Accounting Club

PRESIDENT: Donald Woodard
VICE PRESIDENT: Alton Prewitt
SECRETARY: Colene Walker
TREASURER: Marcilla Droddy
REPORTER: Henry Dodd

The Louisiana Tech Accounting Club was organized in 1953 as a professional organization for the purpose of encouraging higher standards of scholarship and developing a closer relationship among the accounting students, faculty and businessmen.

Any person interested in accounting can become a member. The organization meets twice a month. One meeting is a business meeting and the other is a professional development meeting at which a member of the business world speaks.



First Row: Clyde Bennefeld, Jerry Blake, Donald Burns, William Clegg, Wayne Craig. Second Row: Lewis DeMoss, Robert Dessommes, Henry Dodd, Marcilla Droddy, Layne Finlay.

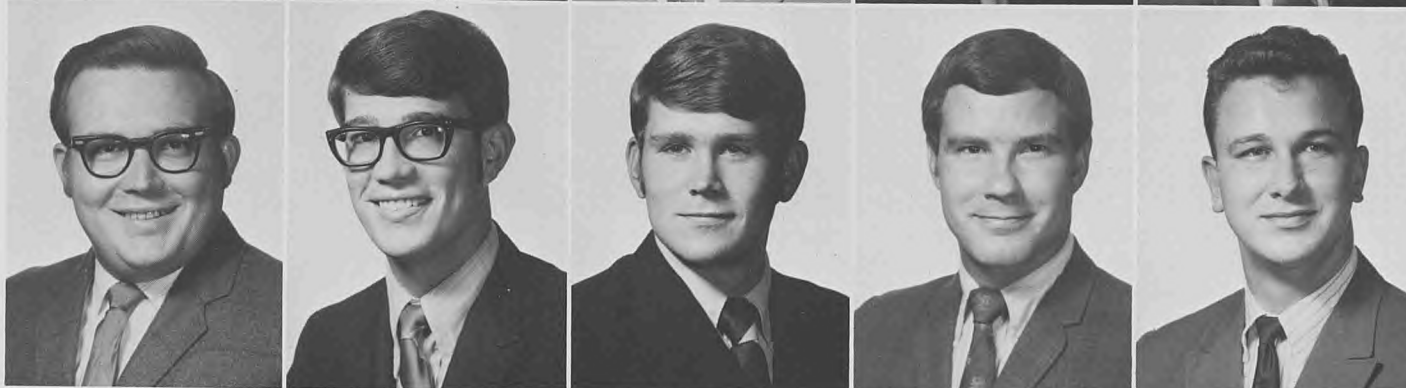

First Row: Mike Freeman, Jesse Greer, Kenneth Hannibal, Lonnie Hardy, Jeffrey Hawley. Second Row: Billy Herrod, Ray Huddleston, Steven Hulse, Michael King, Eugene Moore. Third Row: Karl Myers, Keith Nalley, Randall Peoples, Alton Prewitt, Thomas Randolph. Fourth Row: Jerry Richardson, Larry Sexton, Mary Sykes, Colene Walker, Mickey Walker. Fifth Row: Barry Walters, Donald Woodard. Not Pictured: Kenneth Cochran, Larry James, Dianne Neilson, William Taylor.

Alpha Kappa Psi

Eta Tau chapter of the national professional fraternity of Alpha Kappa Psi was chartered at Tech in February, 1967. Alpha Kappa Psi is the oldest professional business fraternity. The fraternity was founded in the School of Commerce of New York University in 1904 because of the desire of ten students to aid their alma mater. Alpha Kappa Psi is a charter member of the Professional Interfraternity Conference and is one of the 20 largest national college fraternities for men. It has been a leader in providing maximum services and benefits for members.

Alpha Kappa Psi is a complete, well integrated, and capably administered national business fraternity. It stands for the highest ideals of conduct and achievement in university and professional life. The objects of Alpha Kappa Psi are "to further the individual welfare of its members; to foster scientific research in the fields of commerce, accounts, and finance; to educate the public to appreciate and demand higher ideals therein; and to promote and advance in institutions of college rank courses leading to degrees in business administration."



Sweetheart
DONNA SPARGO

PRESIDENT: Ken Wright
1st VICE PRESIDENT: Larry Malone
2nd VICE PRESIDENT: Jeffrey Hawley
SECRETARY: Howard Tyndall
TREASURER: Henry Dodd

First Row: William Bain, Daniel Bell, Larry Bell, Robert Belville, Donald Burns, William Clegg, III. Second Row: Martin Davenport, Russell Davis, Lewis DeMoss, Robert Dessommes, Virgil Dodd, III, Jack Elder.





First Row: Frank Ernesto, Ricky Foster, Larry Fuller, Pete Goodwin, Stephen Grimes, David Haley. Second Row: Bruce Hall, Bill Harris, Jeffrey Hawley, Steven Hulse, Thomas Hulse, Wayne Jackson. Third Row: Frank Johnson, Artis Luttrell, Larry Malone, Danny Mason, Gerald Mince, James Mink. Fourth Row: Alan Morgan, Terry Oglethorpe, Robert Poss, Frank Prest, Rufus Ross, William Scriber. Fifth Row: Louis Serio, Kenneth Smith, William Taylor, Gary Teer, Thomas Traylor, Howard Tyndall, Jr. Sixth Row: Kenneth Vickers, Mickey Walker, Buckley Walsh, Barry Walters, Charles Whorton, Jr., Ken Wright.

Omega Chi Epsilon

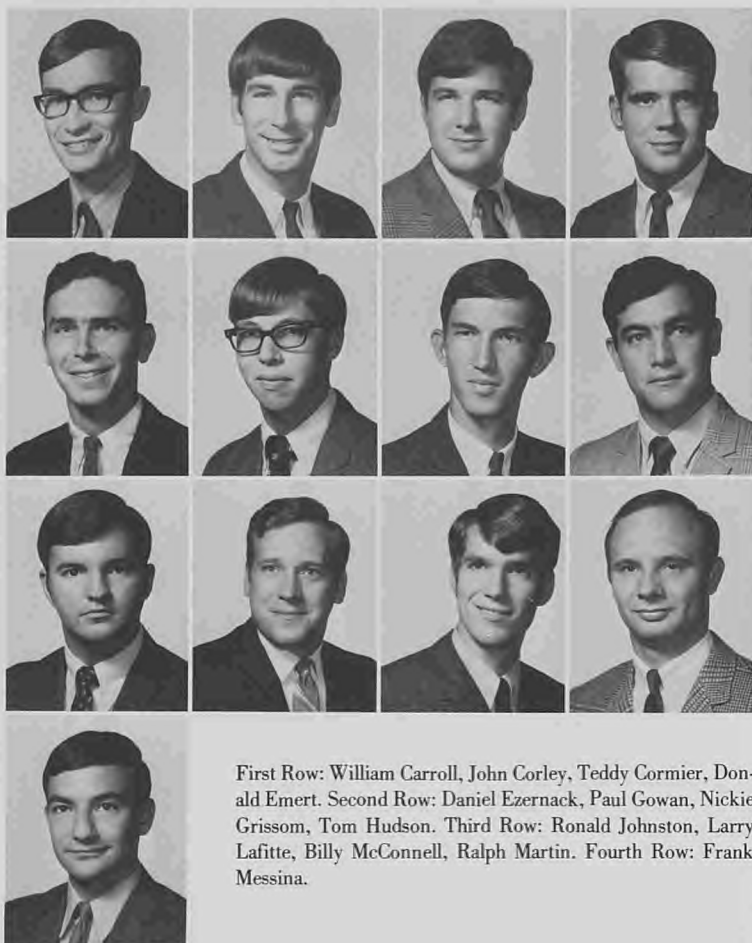

First Row: William Carroll, John Corley, Teddy Cormier, Donald Emert. Second Row: Daniel Ezernack, Paul Gowan, Nickie Grissom, Tom Hudson. Third Row: Ronald Johnston, Larry Lafitte, Billy McConnell, Ralph Martin. Fourth Row: Frank Messina.

PRESIDENT: Larry Lafitte
 VICE PRESIDENT: William McConnell
 SECRETARY: Nickie Grissom
 TREASURER: Paul Gowan II

Omega Chi Epsilon is a national chemical engineering honor fraternity whose prerequisites for membership are a 2.75 overall average for seniors and a 3.0 overall average for juniors. The Louisiana Tech chapter began in 1968 as the Louisiana Tech Chemical Engineering Honor Society and was granted a charter from Omega Chi Epsilon earlier this year.

Beta Gamma Sigma

Membership in Beta Gamma Sigma is highly respected because this is the only national honorary scholastic society which is approved and sponsored by the American Association of Collegiate Schools of Business, the national accrediting association for the schools of business.

The purpose of the society is "To encourage and reward scholarship and accomplishment among students of business administration, to promote the advancement of education in the art and science of business, and to foster integrity in the conduct of business."

Election to membership in Beta Gamma Sigma is the highest scholastic honor that a student in business administration can win. This election is held during the spring term of each year.

PRESIDENT: Dr. James L. Hester
 VICE PRESIDENT: Mr. Clyde D. Benefield
 SECRETARY-TREASURER: Mrs. Dorothy P. Semon

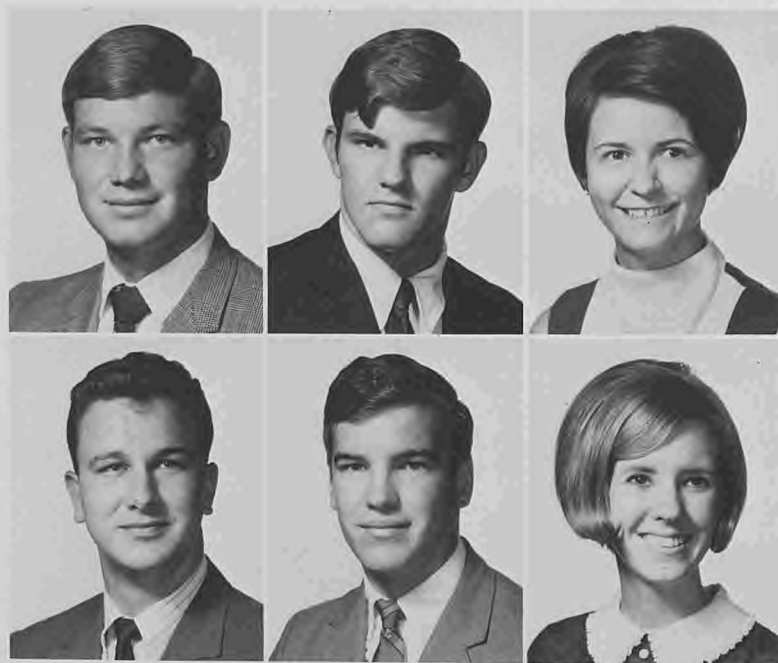

First Row: Clyde Benefield, James Bogert, Bobbie Brooks. Second Row: Gene Moore, Sherwin Nalley, Brenda Porter.

Society Of Physics Students

PRESIDENT: Leon Sanders III
VICE PRESIDENT: Greg Cleveland
SECRETARY: John Robinson
TREASURER: Thomas O'Kuma

The Louisiana Tech Chapter of the Society of the Physics Students, a national affiliate of the American Institute of Physics, was installed at Tech in 1967.

The purpose of the society is to promote educational activities for all students interested in physics and to award recognition and distinction to students who have achieved high scholarship in physics.

The Society of Physics Students this year sponsored a series of films on physical science subjects, held student-faculty discussions, brought nationally known physicists to speak to the group, participated in the Bendix Award undergraduate research program, and ended the year with its traditional student-faculty picnic.



First Row: Edward Blanchet, James Buchler, Greg Cleveland, Stephen Conner. Second Row: John Eatwell, Carl Flemister, William Gage, Bruce Gardner. Third Row: Carolyn Gernard, Hugh Hearon, Thomas O'Kuma, Leon Sanders III.

Beta Alpha Psi

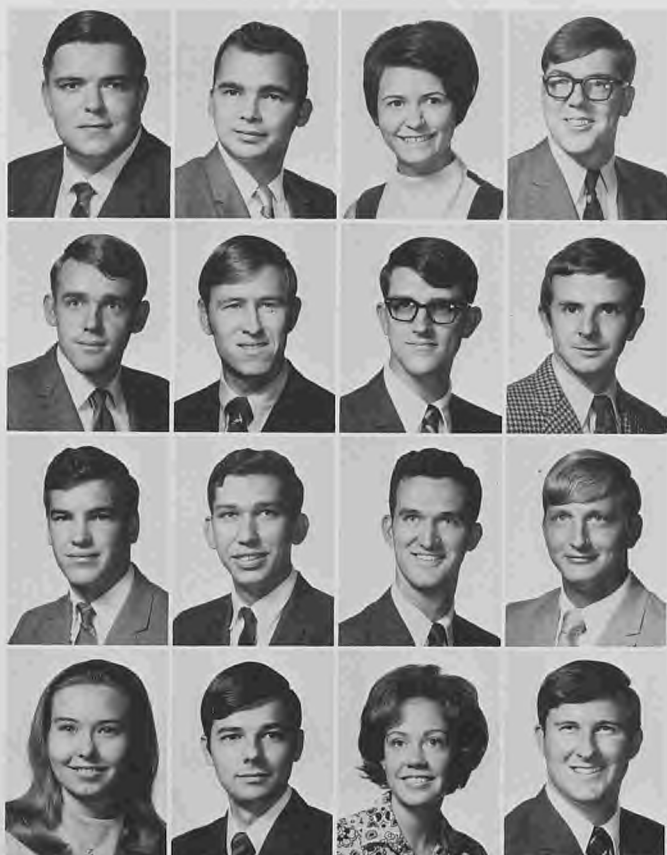

PRESIDENT: Donald Woodard
SECRETARY: Mary Sykes
TREASURER: William Prewitt

Beta Alpha Psi is a national fraternity for advanced accounting students who have a 3.0 average in all accounting courses and a 2.5 overall average. The purpose of the organization is to encourage the ideal of service as the basis of the accounting profession; to promote the study of accountancy and its highest ethical standards; to act as a medium between professional men, instructors, students and others who are interested in the highest standards of the profession.

First Row: George Anderson, Danny Arnold, Bobbie Brooks, Donald Burns. Second Row: James Cathey, John Clay, Jeffrey Hawley, William Keith. Third Row: Sherwin Nalley, Fred Peoples, William Prewitt, Jerry Richardson. Fourth Row: Mary Sykes, Joseph Thomas, Charlotte Thompson, Don Woodard, Debra Wiltheis.

Beta Beta Beta

PRESIDENT: Lorena Farrar
 VICE PRESIDENT: Roger Culbertson
 SECRETARY: Marilynn McCabe
 HISTORIAN: Sandra Baskin

Beta Beta Beta is an affiliated society of the American Association for the Advancement of Science. Its purpose is to stimulate scholarly attainment, promote the dissemination of scientific knowledge and encourage biological research. Membership is determined by scholastic achievement and interest in the biological sciences.

Each spring the Eta Xi chapter at Louisiana Tech promotes the Regional Science Fair by providing judges for the exhibits as well as an award for the best exhibit in the life sciences.



First Row: Gene Barrett, Sandra Baskin. Second Row: Pam Brasher, Wayne Delony, Lorena Farrar, Margaret Hearne, Neal Lyles. Third Row: Thomas McKinney, John Murrell, Rick Owens, Randy Sanderlin, David Smith. Fourth Row: Donald Smith, Sandra Spurlock, Fred Ussery, Mary Ann Williams, John Ziegler.



Sigma Alpha Iota

PRESIDENT: Mary Watson
VICE PRESIDENT: Elizabeth Taylor
SECRETARY: Genelle Calais
TREASURER: Rachel Ratliff

Sigma Alpha Iota is an international professional fraternity for women in the field of music. Its goal is to promote the highest standards of music in the United States. Some of the special projects sponsored by Sigma Alpha Iota are ushering at concerts, tutoring music courses, performing on musicales, and other service projects in the field of music. On April 13, 1969, the outgoing president, Betty Ruth S. Holbert, was the recipient of the Sword of Honor in recognition for outstanding fraternity service and leadership.



Left to Right: Cynthia LeBlanc, Carolyn Brown, Kathy Colvin, Betty Holbert, Ruby O'Connor, Gayle Clement, Polly Poe, Diane Nicholson, Cathy Paquelet, Genelle Calais, Beth Taylor, Mary Watson.

Marketing Club

PRESIDENT: Jules Bailey
1st VICE PRESIDENT: Richard Flurry
2nd VICE PRESIDENT: Kenneth Hyatt
SECRETARY: James Kihneman, Jr.
TREASURER: William Hisaw

The Louisiana Tech chapter of the American Marketing Association was organized on April 15, 1956, by a group of marketing majors for any college student interested in marketing and businessmen approved by the executive committee. Honorary life membership may be granted to individuals who have made outstanding contributions to the education program of the organization or whose eminence in the field of marketing warrants such an award.

Some of the purposes of the club are to foster scientific study and research in the field of marketing, to develop better public understanding and appreciation of marketing problems, to study and discuss legislation and judicial decisions regarding marketing and to promote friendly relations between students, faculty and businessmen.



Jules Bailey
Robert Crocker
Lloyd Elkins



Richard Flurry
David Germain
Kenneth Hyatt



James Kihneman
Tom Masserini
Fred Mulhearn
Philip Semon

Little Sisters Of Athena

It is the purpose of the Little Sisters of Athena to create a women's auxiliary, consisting of girls to help promote the ideas and relationship of Sigma Pi fraternity.

The function of Little Sisters is to assist the men of Sigma Pi in service projects, homecoming display, Christmas party decoration, Winter and Spring Formal party planning, and serve as hostesses at the request of the active chapter of Sigma Pi, and to initiate at their own discretion any projects they feel will benefit Sigma Pi and the Little Sisters.

The Sigma Pi Little Sisters were organized in the spring of 1969. Even though the Little Sisters are a small group, they are an active one. Some of the activities for this year have been cooking a three course dinner for third series rush, helping with Homecoming and Christmas decorating, giving the fraternity a Halloween Costume party, and planning for the formals and the Orchid Ball.

PRESIDENT: Cynthia Monsour
VICE PRESIDENT: Kathy Scott
TREASURER: Gail Thompson
HISTORIAN: Lillie Long



Seated: Martha Cassidy, Cynthia Monsour, Kenny Holtgreve, Janice Shipp, Gail Thompson. Standing: Lillie Long, Lynn Brister, Gayle Lyles, Helen Rodrique, Kathy Scott, Debbie Rounsaville.

Block And Bridle Club

The Block and Bridle Club is an organization of students studying animal industries. It is one of thirty-seven chapters in the United States. Primarily a service organization, it promotes animal industries through undergraduate activities. These activities include direction of the North Louisiana Horse Show, hosting cattlemen's meetings, and direction of Louisiana Tech's annual livestock sale.



Cattlemen's Association Banquet.



First Row: Dickie Roach, William Hoffoss, Pamela Burnett, Merrill Gresee, Becky Mann, Janis Roach, Roy Jennings, Darrel Lott. Second Row: Gene Doyle, Gary Jones, Gary Achee, Curtis Dowling, William Hammer, David Graham, John Hoffoss. Third Row: Eddie White, Ted Kincannon, James Cantrell, Mark Morton, Larry Terry, Randy Cantrell, Gillis Cupit, Bruce Killgore. Fourth Row: Mike Towns, Rocky Wyble, Kelley Kennedy, Leslie Towns, James Tilley, Conry McCann, Mr. David Hays.



Delegates to National Convention are Jim Tilley, Dickie Roach.



Ted Kincannon serving at Cattlemen's Association meeting.



Tom Lynn Jordan, arena director, inspects a halter class at the horse show.



Front Row: Merrill Gresse, vice president; Becky Mann, secretary. Second Row: Conry McCann, president; Dickie Roach, reporter; Leslie Towns, treasurer.

Alpha Phi Omega

Alpha Phi Omega is a national service fraternity founded at Reed College in Pennsylvania in 1925. The Gamma Tau Chapter at Tech was founded in 1941, and is one of over 500 chapters located throughout the world.

The members of the local chapter participate in many service projects for the campus, community, and nation. Local service consists of maintaining the Boy Scout Troop 44, at the Methodist Children's Home, cleaning and painting the fountain in Railroad Park, helping with the convocations at Tech, and various other campus projects.



PEARL POLLARD
Sweetheart



First Row: George Betts, Tommy Brown, Keith Causey, Andre DeWald, David Germain, Bill Hall. Second Row: Joe Higginbotham, Bill Maher, James Mears, Charles Shearer, Charles Shope, Gerald Steele. Third Row: Thomas Taylor, Doug Vastine, Craig White, Larry White.



APO member gather informally to display their new sweatshirts.



Charles Shearer, president of APO, presents the new sweetheart with her official silver tray.



Present sweetheart Pearl Pollard and past sweetheart Ruth Anne Cook find good use for their new sweatshirts.



Members of APO plant shrubs for the city of Ruston.

Phi Mu Alpha Sinfonia

Phi Mu Alpha Sinfonia Fraternity of America was founded in 1898 at the New England Conservatory of Music in Boston, Massachusetts. Mu Nu chapter was installed at Tech in April, 1964.

The purposes of Phi Mu Alpha Sinfonia are to advance the cause of music in America, to foster the mutual welfare and brotherhood of students of music, to develop the truest fraternal spirit among its members, and to encourage loyalty to the Alma Mater.

Sinfonia is dedicated to music and music students. The membership of Phi Mu Alpha Sinfonia has been called the "Who's Who of Music." Music is the common denominator that unifies our brotherhood.

Mu Nu chapter annually sponsors the Louisiana Tech Stage Band Festival, as well as various other programs of American music.

This chapter, in October, won the "Outstanding Chapter" award for this province which includes nine chapters and was chosen as first runner-up for the "Outstanding Chapter" award for this region, a three state area covering twenty-four chapters.

PRESIDENT: William Harvey
 VICE PRESIDENT: Lester Mallette
 SECRETARY-TREASURER: Stan Wilkins



GENELLE CALAIS
 Sweetheart

Ronnie Alexander
 Ken Allen
 Kenneth Brantley
 Marion Cash



James Cook
 Joe Cordill, Sr.
 Russ Cronin
 Tommy Davis





Mike Doolittle
 Larry Dopson
 Joe Doughty
 Danny Duplantis

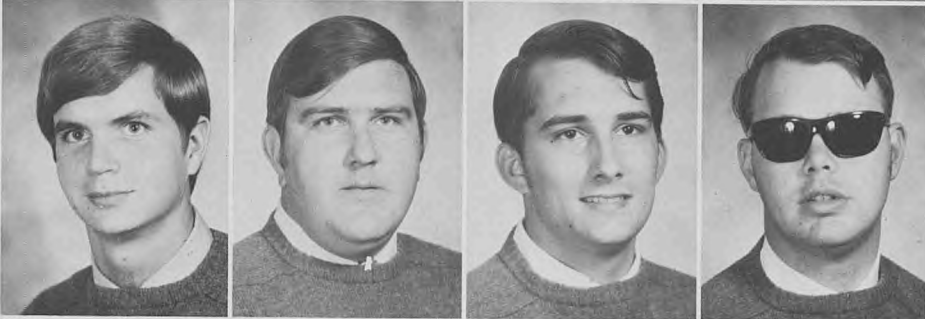

Ben Flynn
 William Harvey
 Harold Henderson
 Steven Henry

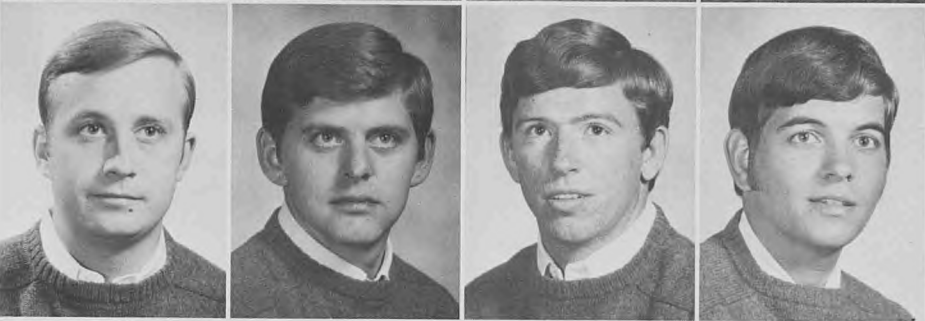

Larry Holbert
 John Jandebour
 Mike Johnston
 Joe Johnston



Glenn Lutrell
 Lester Mallette
 Tim McGiveran
 Alec McGuire



James Poe
 John Sherwin
 Glenn Strain
 Barry Vowell



Ronnie Watson
 Stan Wilkins
 Curtis Whittington
 Paul Woodard

Not Pictured: Jim Robken

Delta Sigma Pi

PRESIDENT: Phillip Semon
SR. VICE PRESIDENT: Curtis Rowland
JR. VICE PRESIDENT: Evans Denny
SECRETARY: Thomas Lancaster
TREASURER: Gene Moore

The broad scope of Delta Sigma Pi is exemplified in its purpose "to foster the study of business in colleges and universities, to encourage scholarship, social activity, and the association of students for their mutual advancement; to promote closer affiliation between the commercial world and the students of commerce; and to further higher standards of commercial ethics and culture."

Fraternity members are chosen from students in the School of Business Administration who have an average higher than the overall men's average in that school.



NANCY HENDERSON
Rose

Danny Arnold
Gene Bailey
DeWayne Benefield



James Bogert
John Clay
Joe Crouch



Evans Denny
Ralph Findley
Layne Finlay



James Hall
Ronald Hebert
Bill Hodge

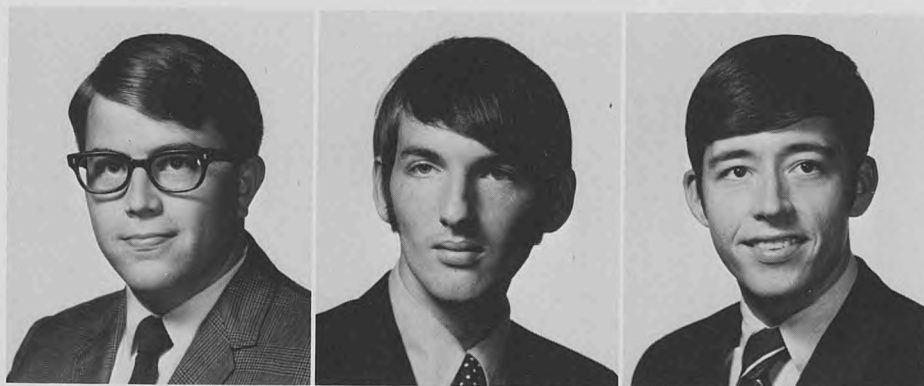

Thomas Lancaster
Robert Mulhearn
Tom Pearson



Randy Peeples
Philip Semon
Donald Woodard

Forestry Club

The Louisiana Tech Forestry Club was formed March 25, 1946. To be eligible for membership a student must be enrolled in the department of forestry.

The purposes of the foresters are to promote group interest in the advancement of forestry at Tech; to afford a means of acquiring and promoting a professional background in forestry; to train young men to be active in the field and to be competent leaders in civic life; to gain from, through group gathering, the full benefits derived from properly conducted social functions, to encourage and advance, whenever possible, through group or individual initiative, the utmost importance of preserving and re-establishing forests; and to aid students in obtaining jobs after graduation.

PRESIDENT: David L. Smith
VICE PRESIDENT: James Harris
SECRETARY: Floyd Hogan
TREASURER: J. Drew Radescich



First Row: Gary Hagler, James Harris, Thomas Green, Jack Taylor. Second Row: Dr. J. E. Carothers, David Smith, Dealious Lindsey, Harris Ledoux.

American Society Of Agricultural Engineers

PRESIDENT: Jerry Smith
VICE PRESIDENT: Robert Crawford
SECRETARY-TREASURER: Jimmy Pesnell

The Louisiana Tech student branch of the American Society of Agricultural Engineers was organized in September, 1954. The purpose of the organization is to promote better teacher-student relationships and to encourage interest in the field of agricultural engineering.

Activities include participation in the Engineers Association, Engineers Weekend and various fund raising events. A number of students from the Tech student branch attended the Southwest regional meeting of A.S.A.E. in April.



Pine tree planter takes first place on Engineering Day.

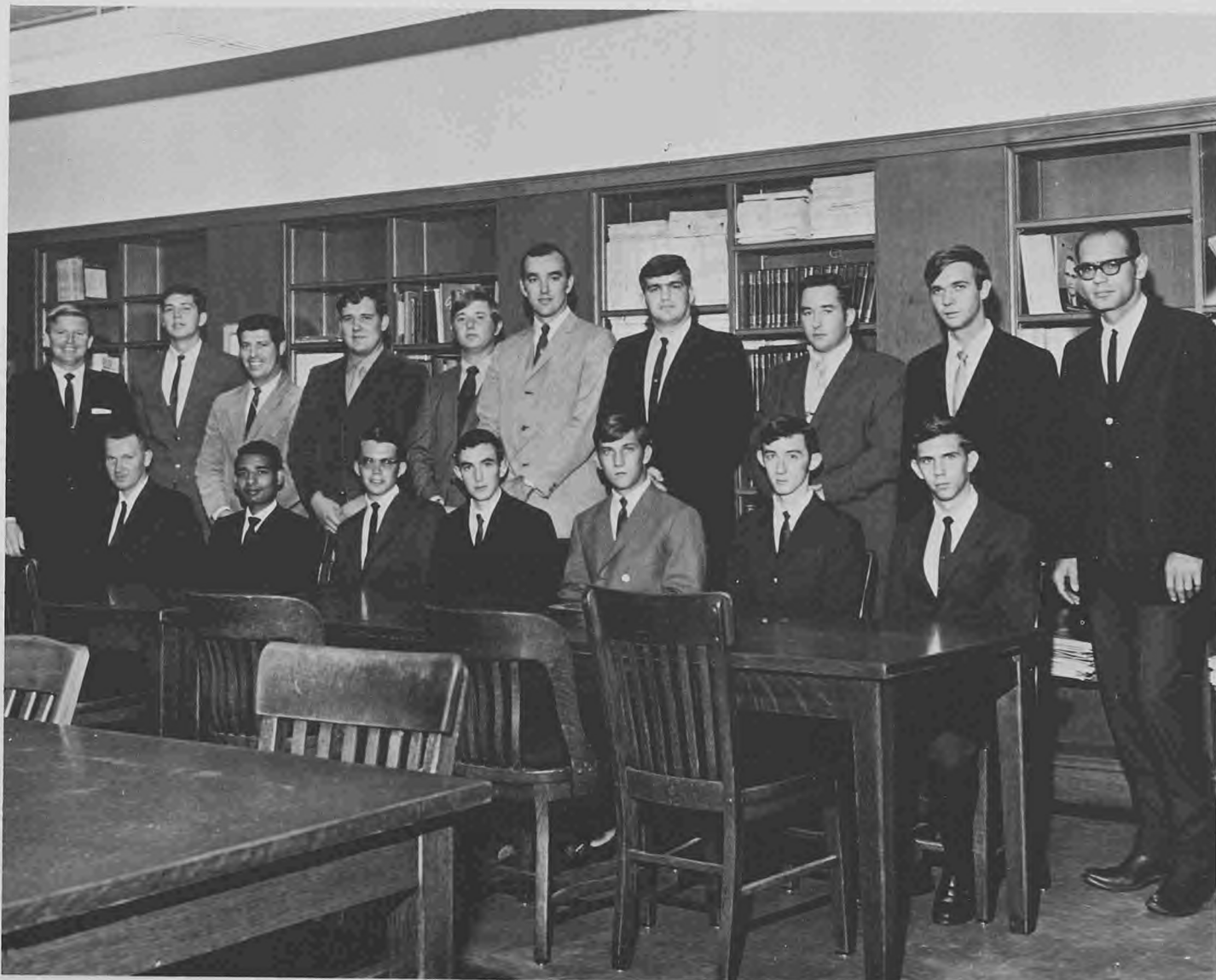

First Row: Mr. Clyde Vidrine, Ishtiaq Ahmed, Glen Banks, Larry Banks, Don Owens, Marvin White, David Reeves. Second Row: Jerry Smith, Jimmy Pesnell, Eddie Landary, Marcus Ballard, Kirk Stevens, Will Loewer, Paul Tucker, Robert Crawford, Eddie Brooks, Tommy Biles.

Tech Psychological Society

The Tech Psychological Society consists of psychology and sociology majors. Meetings are held with prominent guest speakers in the field of psychology, and field trips are made to institutions of interest to the society. The faculty advisors are R. L. Benefield and Carl Freitag.

PRESIDENT: Lynn Guy
 VICE PRESIDENT: Jim Gayle
 VICE PRESIDENT: John Mullins
 SECRETARY: Margie Cowan
 TREASURER: Jeanne Mayer



First Row: Vernie Barron, Leonard Campbell, Jeffrey Cowan, Margie Cowan, Brenda Crofoot. Second Row: Connie Crofoot, Paula DeLatin, Jim Gayle, Lynn Guy, Nancy Haffe. Third Row: David Lankford, Claude Pasquier, Jane Parker, Sherill Rhoades, Ray Shearer. Fourth Row: Steve Stage, Sally Thigpen, Karen Ubantke, Keith Werner, Lyndol Williamson. Not Pictured: Bruce Burlington, Gailland Clausen, Peggy Gerow, Brenda Gintz, Ron Gintz, Bob Hearne, Bruce Hock, Pat Humphries, Brant Jenkins, Frances Johnson, Paula Kivisto, Jeanne Mayer, Linda Metz, John Mullins, Veronica Myres, Hope O'Connor, Dorothy Ramin, Bob Roush, David Williams.

Tech Theatre Players

The Tech Theatre Players, one of Tech's oldest extracurricular organizations, was organized to develop dramatic talent, to cultivate the appreciation of good drama, to foster cultural values and to furnish entertainment on the college level. The scope of the productions is broad, ranging from Shakespearean comedy to French farce; from Greek drama to the plays of Arthur Miller. Participation in the productions is open to all students.

PRESIDENT: Robert Marye
VICE PRES: Kathryn Robinson
TREAS.: Hugh Durden
SECY.: Suzanne Hymel
FAC. ADVISOR: Arthur Stone



Two scenes from the play "As You Like It" staged by the students in the winter quarter.



"Everybody Loves Opal," a summer session production.

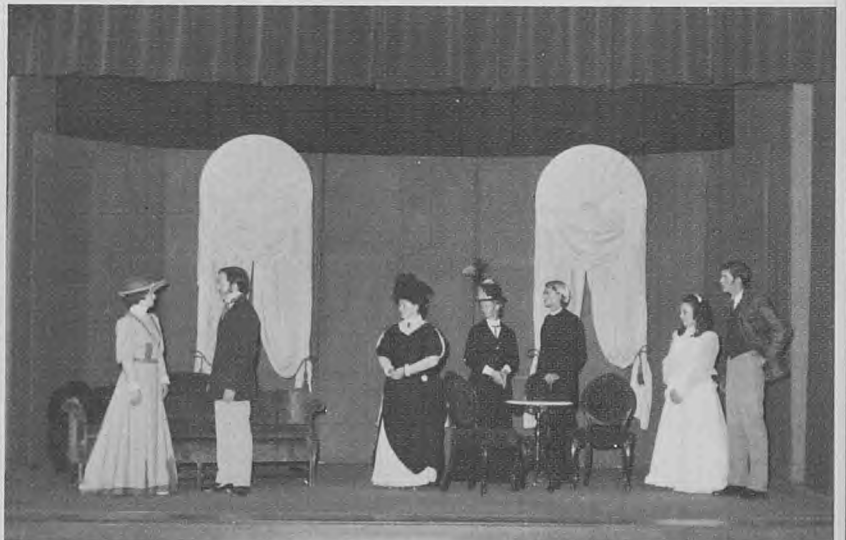

"Importance of Being Earnest" given in the fall.

Omicron Delta Kappa

Beta Omicron Circle of Omicron Delta Kappa, an honorary society for men, strives to recognize students who have attained a high standard of leadership in collegiate activities and to inspire others to similar attainment. Leadership abilities are recognized and encouraged in academic achievement, athletics, student government, social and religious affairs, publications, speech, music and drama.

The activities of the Circle reflect the ideals of the society. The Max Howard Memorial Award was established by the organization and is presented each year to the freshman who best demonstrates the qualities recognized by the society.

PRESIDENT: Kenneth Wright
VICE PRES.: Jerome Vascocu
SECY.-TREAS.: John Sly



Top Row: Melvin Corley, Thomas Dunbar, Artis Luttrell. Lower Row: Jerome Vascocu, Wayne Williams, Kenneth Wright. Not Pictured: John Clay, Lucian Conway, Craig Henry, Thomas Kennedy, James Latham, James Messina, Richard Metz, Rick Nowlin, Ronald Poole, Will Reardon, John Sly, James V. Smith, Chester Wojecki.

Student Louisiana Teachers' Association

The George W. Bond chapter of the Student Louisiana Teachers' Association received its charter in 1951. The purpose of the organization is to provide opportunities for leadership and fellowship for Tech students who are preparing to teach.

The Tech chapter participates in the organization of the Student NEA and the state organization of SLTA. Delegates are sent to both LTA and SLTA conventions.

PRESIDENT: Linda Webb
FIRST V.P.: June Flowers
SECOND V.P.: Susan Barron
SOC. CHAIRMAN: Kay McCall



First Row: June Flowers, Susan Barron, Kay McCall, Linda Webb. Second Row: Paula Brooks, Lulu Hodge, Lynda Murphy, Cindy Sanders, Sheila Davis. Third Row: Carolyn Groves, Annette Smithey, Yvonne Rich, Judy Freeman, Faith Garrison, Diane Rich, Donna Wood, Sharon Roeslar. Back Row: Richard Vaupel, Camilla Turner, Nancy Turner, Carol Wilson, Diane Nicholson, Lynda Anderson, Elaine Massett, Virginia Doyle.

Association for Childhood Education

The Association for Childhood Education is a new organization at Louisiana Tech, open to all persons interested in working with children from ages two years to twelve years. The club works for the education and well being of children.

PRESIDENT: Brenda Sheffield
FIRST V.P.: Pam Brock
SECOND V.P.: Faith Garrison
THIRD V.P.: Betsy Harlan
FOURTH V.P.: Kathy Garrett
SECRETARY: Linda Gann
TREASURER: Mary Newkirk
FAC. ADVISOR: Dr. Charles Sutton
FAC. ADVISOR: Mrs. Myrtis Orr



Front Row: Charlotte Durrett, Linda Moore, Kenna Sessler, Faith Garrison, Linda Gann, Susan Simmons. Second Row: Mary Lynn Harper, Brenda Sheffield. From Top: James Gentry, Kathy Garrett, Mary Norris, Judy Stretch, Elaine Massett.

Pikettes

PRESIDENT: Melanie Aillet
VICE PRESIDENT: Mary Pearson
SECY. TREAS.: Mary Boughton
SOCIAL CHAIRMAN: Sheelah Clark
FACULTY SPONSOR: Mrs. Frank Ernesto

The Pikettes is an organization founded this school year at Tech in which girls are elected to assist the Gamma Psi chapter of Pi Kappa Alpha.



First Row: Betsy Roberds, Barbara Simmons, Melanie Aillet, Jackay LeBlanc, Mary Boughton, Debbie Mulkey, Barbara McKee, Sheelah Clark, Jane Sherrouse. Second Row: Jane Ann Yearor, Jeanne Mathis, Mary Hyatt, Pat McGehee, Jane Downs, Mary Pearson, Mary Margaret Clay, Louellen Aden, Brenda Sheffield and Jim Dodson, Pi Kappa Alpha chapter representative. Not Pictured: Ginger Cole, Kathy Mouk, Faith Phillips.

T Club

The T Club was organized in 1931 with the purpose of fostering sportsmanship and fair play in all athletic endeavor.

The group provides the grand climax to the annual homecoming activities each fall by sponsoring a dance for the student body.

This organization is composed of lettermen in football, basketball, baseball, track and field, tennis and golf.

PRESIDENT: Don King
 VICE PRES.: Jerome Vascocu
 SECY.-TREAS.: Lucian Conway
 RECREATION DIR.: Wayne Deloney
 FAC. ADVISOR: Robert C. Snyder

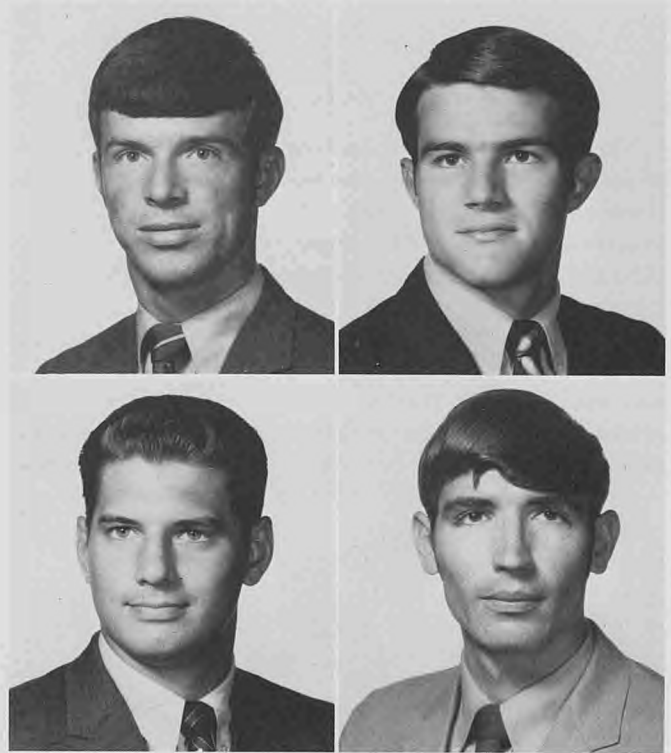

Top Row: Don King, Jerome Vascocu. Lower Row: Lucian Conway, Wayne Deloney.

Archery Club



Top Row: Kelly Bridges, Lynn Cragon, Douglas Hays, Jr. Lower Row: Fran Hewitt, Searcy Saunders, Larry Varnado.

The Louisiana Tech Archery team competes in tournaments throughout the year against such schools as Louisiana State University at Baton Rouge and Louisiana State University at Alexandria, Southwestern, Northeast and Southeastern. The team also competes in mail matches with colleges throughout the United States. The Archery Club is open to all students who are interested.

National Collegiate Association for Secretaries

The National Collegiate Association for Secretaries is a professional undergraduate organization for students who are planning business or teaching careers in the secretarial area. The activities of the organization are designed to apprise employers in business and industry of the potential of graduates of a collegiate secretarial program for administrative responsibilities.

The purposes of the organization are to act as a medium between professional business men and women, instructors, students and others who wish to further their interest in a secretarial career, to promote professional spirit among members and to encourage the exchange of idea and experiences among those students in the secretarial field.

PRESIDENT: Margaret Smith
 VICE PRES.: Brenda Porter
 SECRETARY: Susan Harris
 TREASURER: Mary Mitcham
 FACULTY SPONSORS: Mrs. Cliff Crump,
 Miss Betty Orr, Dr. Reba Huckabay

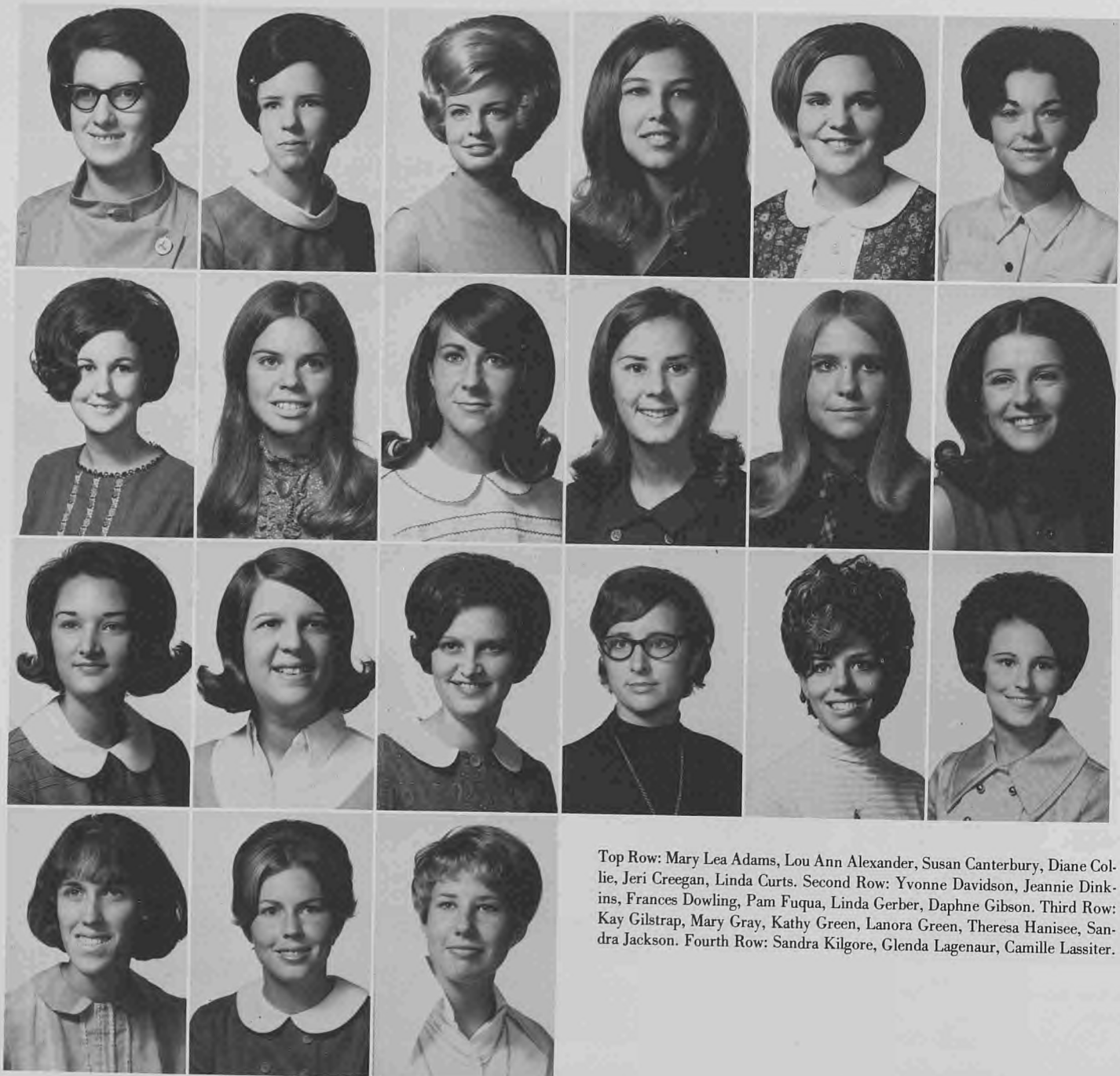

Top Row: Mary Lea Adams, Lou Ann Alexander, Susan Canterbury, Diane Col-
 lie, Jeri Creegan, Linda Curtis. Second Row: Yvonne Davidson, Jeannie Dink-
 ins, Frances Dowling, Pam Fuqua, Linda Gerber, Daphne Gibson. Third Row:
 Kay Gilstrap, Mary Gray, Kathy Green, Lanora Green, Theresa Hanisee, San-
 dra Jackson. Fourth Row: Sandra Kilgore, Glenda Lagenaur, Camille Lassiter.

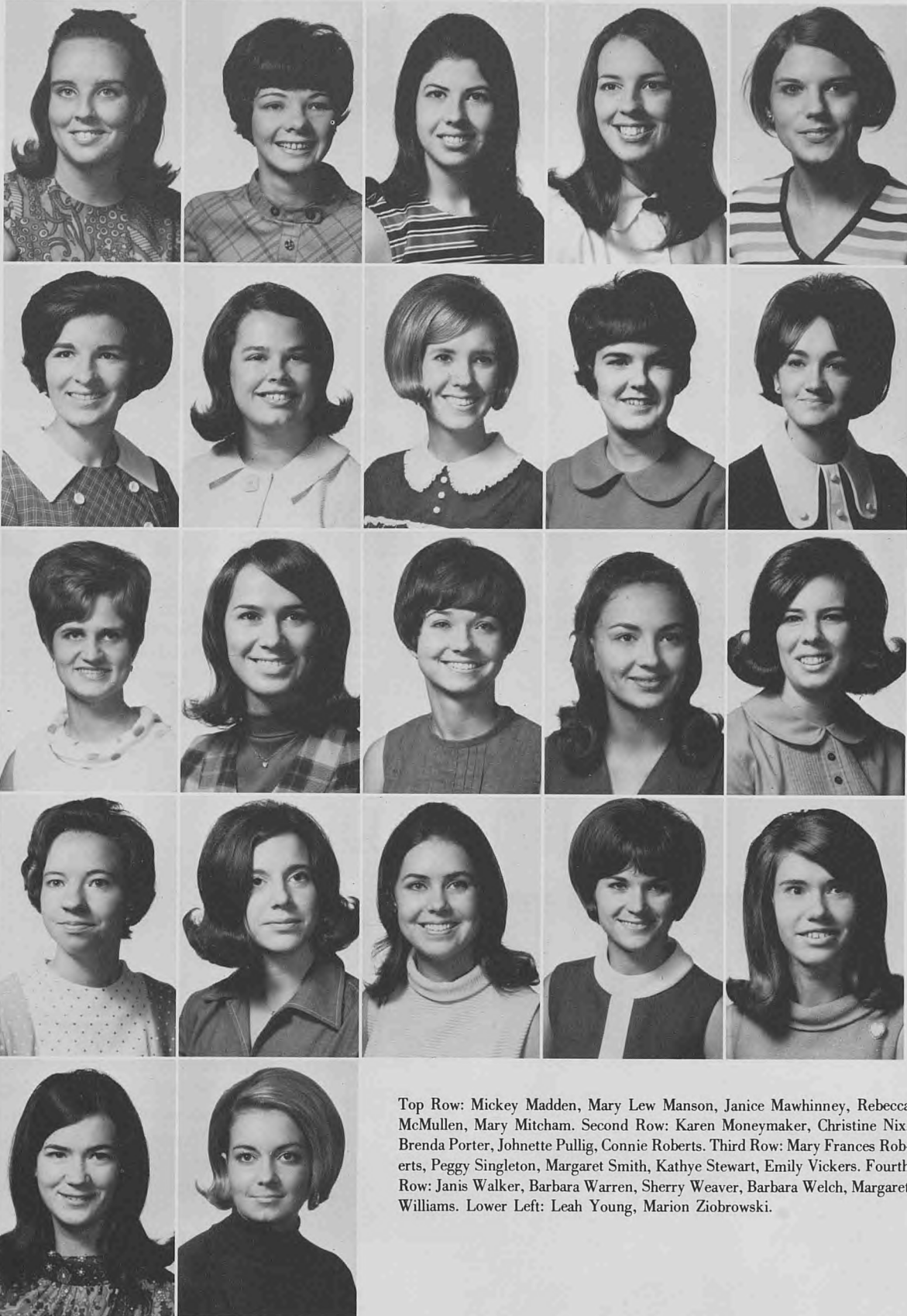

Top Row: Mickey Madden, Mary Lew Manson, Janice Mawhinney, Rebecca McMullen, Mary Mitcham. Second Row: Karen Moneymaker, Christine Nix, Brenda Porter, Johnette Pullig, Connie Roberts. Third Row: Mary Frances Roberts, Peggy Singleton, Margaret Smith, Kathye Stewart, Emily Vickers. Fourth Row: Janis Walker, Barbara Warren, Sherry Weaver, Barbara Welch, Margaret Williams. Lower Left: Leah Young, Marion Ziobrowski.

Alpha Beta Alpha

Membership in Alpha Theta chapter of Alpha Beta Alpha, a national undergraduate library science fraternity, is open to students majoring or minoring in library science. Practical librarians are admitted on a professional membership basis.

PRESIDENT: Linda Albritton
VICE PRES.: Linda Anderson
SECRETARY: Deborah Griffith
TREASURER: Peggy Hartsfield
PUB. CHM.: Mary V. Taylor



Top Row: Suzanne Allison, Kathy Allred, Lynda Anderson, Susan Barron, Pat Doggett. Second Row: Mary Davis, Fred Hamilton, Peggy Hartsfield, Gene Hatton, Marianne Lasuzzo. Third Row: Barbara Liner, Evangeline Lorrant, Candice Martin, Joyce Racine, Melissa Scott. Lower Row: Lilla Simms, Carolyn Simmons, Mary Taylor, Wanda Waldron.

Sigma Tau Delta



Rho Gamma chapter of Sigma Tau Delta, national English fraternity, was founded at Tech in 1931. Members of the fraternity, all of whom have exhibited outstanding scholastic and literary ability, strive to encourage good reading habits, creative writing and comradeship among students interested in English. The group sponsors an annual campus poetry contest, a children's poetry contest, monthly literary programs and a literary program at Christmas.

PRESIDENT: John Castore
VICE PRES.: Sarah Busbice
TREAS.: Kathy Allred
SECY.: Constance McRight
SECY.: Linda Markham
FAC. ADV.: Dr. Carole Tabor

Top Row: Kathy Allred, Janet Bright, Sarah Busbice, Judy Butler. Lower Row: John Castore, Linda Markham, Constance McRight.

Sigma Alpha Eta

Sigma Alpha Eta, a national fraternity for college or university students majoring in speech and hearing science, was installed at Tech in 1959.

Its objectives are to create interest among students in speech and hearing therapy, to encourage professional growth by providing learning experiences not offered in the formal course of study and to foster a spirit of unity by coordination of the interest of people with a common goal. The organization also seeks to aid in building sound relations with other college departments and with local organizations interested in the field of speech and hearing therapy. Sigma Alpha Eta is affiliated with the Louisiana Speech and Hearing Association and the American Speech and Hearing Association.

PRESIDENT: Mary Giddens
VICE PRES.: Marianne Jordan
REC. SECY.: Beverly Juneau
CORR. SECY.: Audrey Chumley
TREASURER: Margaret Burgess
FAC. ADVISOR: Miss Clarise Dans



Front Row: Mary Giddens, Mary Ann Jordan, Margaret Burgess, Beverly Juneau, Audrey Chumley. Second Row: Jackie McLean, Lou Ann Davidson, Patricia Riley, Donna Carter. Third Row: Audrey Chance, Nora Lennard, Kathleen Figueroa, Patricia Delatin, DeAun Johnson, Jane Downs. Fourth Row: Ann Pitts, Kathy Sartori, Margaret Fory, Suzanne Fowler.

Soul Tech

Soul Tech is an integrated student organization. Some of its activities include New South Week, where racial togetherness is stressed; Negro History Week, and a memorial service for Dr. Martin Luther King, Jr. All students who join Soul Tech embrace the theme as expressed in the constitution of Soul Tech, "We believe that brotherhood is not merely tolerance but oneness and genuine concern."

PRESIDENT: Roosevelt Hattin
VICE PRES.: Floyd Price
SECRETARY: Lula Will Hattin
REPORTER: Reginald Owens
FAC. ADVISOR: Stanton Sante
FAC. ADVISOR: Mary K. Morse



From Left: Reginald Owens, Floyd Price, Roosevelt Hattin, Lula Will Hattin.

Parachute Team



David Hogan shows the strain of close competition.



First Row: Dee Belcher, Jim Buchler, Gary Christ. Second Row: John Collins, Karl Deen, Bruce Deville. Third Row: Harvey Hand, David Hogan, Kent Keller. Fourth Row: Bill Livermore, Steve March, Diane Niles. Fifth Row: Bob Owmbby, Greg Padula, Bill Paul, Wayne Purifoy, Randy Richter. Sixth Row: Dicky Robins, Robert Robinson, Paula Spigarelli, Ricky Spigarelli, Larry Sutton.



Pom Pon Girls

Pom Pon girls were organized at Tech in the fall quarter of 1967 primarily to help promote spirit at basketball games. These Tech representatives attend area Tech games as well as the home contests.

CAPTAIN: Linda Coates



Pom Pon members, front row, from left, Louellen Aden, Linda Coates, Nancy Henderson, Linda Charbonneau; back row, Kathy Folds, Jan Farmer, Sarah Bilbray, Suzanne Allison, Shirley Weeks and Libby Robertson.



Striking a pose at their action site in the gymnasium, from left, are Louellen Aden, Suzanne Allison, Libby Robertson, Linda Coates, Mrs. Lou May, Jan Farmer, Kathy Folds, Sarah Bilbray, and Linda Charbonneau. Not pictured: Shirley Weeks.

Business Students' Association



Mary Mitcham, Queen of Commerce, being crowned by Tommy Bellows, last year's president of the BSA.

The Business Students' Association, organized in 1940, is composed of students in the School of Business Administration. The purposes of the organization are to promote better understanding among the students, faculty and administration of the school; to provide elected representation of the students; to aid the school in obtaining its educational goals; to encourage participation of all students, faculty and administrative members of the school in activities of a school-wide nature, and to assist in increasing favorable recognition of the school and Louisiana Tech.

One of the association's activities is an annual Commerce Day during which an outstanding SBA alumnus is honored at a convocation, the Commerce Queen is crowned, and students and faculty compete in a softball game and later enjoy a barbecue on the campus.



JIM FONDREN
President



CURTIS ROWLAND
First Vice President



LARRY MALONE
Second Vice President



BRENDA PORTER
Secretary



JOHN SLY, JR.
Treasurer



GENE MOORE
Accounting Rep.

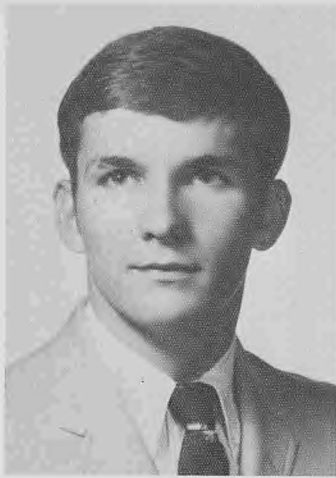

FRANK JOHNSON
Economics and Finance
Representative



GENE BAILEY
General Business
Representative



BRENDA WHITE
Office Administration
Representative

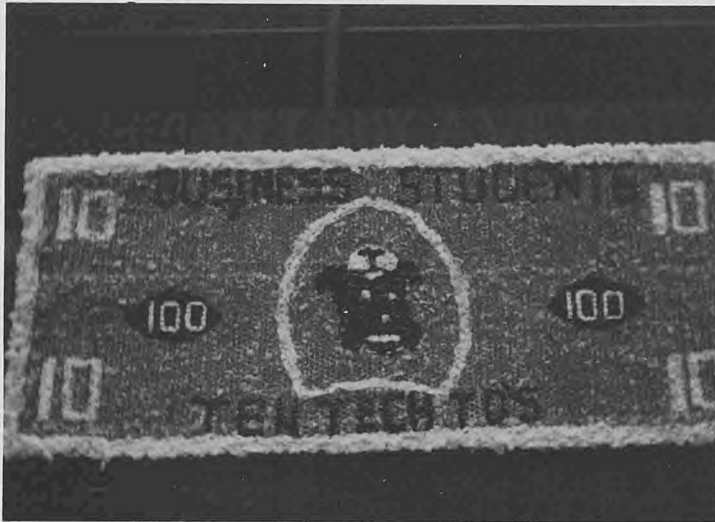

Business students' Homecoming display.



Dean Burton R. Risinger congratulates Morris Sneed, last year's Outstanding SBA Alumnus.



Faculty and students enjoy Commerce Day barbecue.



Commerce Day softball game, victory for the students.

Phi Kappa Phi

Phi Kappa Phi is a national honorary scholastic society that recognizes scholarship in all areas of academic endeavor. The society was founded in 1897, with Tech's chapter having been organized in 1951. Its primary objectives are to emphasize scholarship, leadership and strength of character and to stimulate mental achievement.

Students who are in the final term of their junior year and who rank in the upper five percent of the junior class; students who rank in the upper ten percent of the senior class, and graduate students who are completing their degree requirements and have the required average may be elected to membership. Election is considered generally as being as high an academic honor as can come to a student.

PRESIDENT: Mrs. Claudine Kennedy
 FAC. VICE PRES: Richard Ringheim
 STUDENT V.P.: David Crockett
 SECRETARY: Dino Alberti
 TREASURER: Larry Armstrong
 JOURNAL CORR.: Dr. John M. Bush

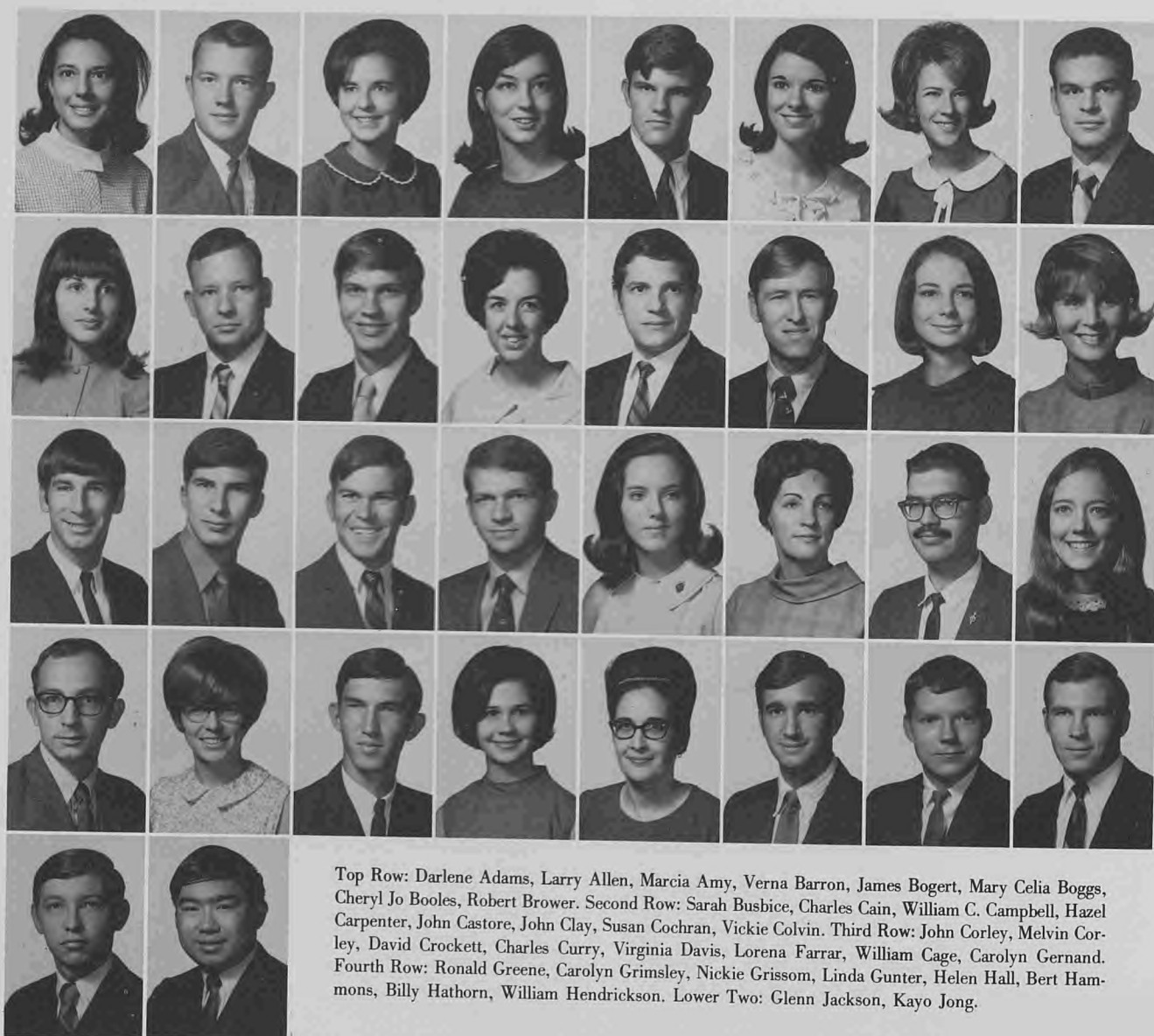

Top Row: Darlene Adams, Larry Allen, Marcia Amy, Verna Barron, James Bogert, Mary Celia Boggs, Cheryl Jo Booles, Robert Brower. Second Row: Sarah Busbice, Charles Cain, William C. Campbell, Hazel Carpenter, John Castore, John Clay, Susan Cochran, Vickie Colvin. Third Row: John Corley, Melvin Corley, David Crockett, Charles Curry, Virginia Davis, Lorena Farrar, William Cage, Carolyn Gernand. Fourth Row: Ronald Greene, Carolyn Grimsley, Nickie Grissom, Linda Gunter, Helen Hall, Bert Hammons, Billy Hathorn, William Hendrickson. Lower Two: Glenn Jackson, Kayo Jong.



Top Row: Sandra Kilgore, Lynn Knippers, Larry Lafitte, Jackay LeBlanc, Karen Lester, Joseph Lockwood, Marilyn McCabe. Second Row: William McConnell, James McGriff, Constance McRight, Mary Ann Mabry, Richard Mayes, Frank Messina, Margaret Ann Miles. Third Row: Vicki Miles, William Mitcham, Gene Moore, Wayne Nichols, Elizabeth Nicholson, Lyn Norman, Mary Jo Ossenbeck. Fourth Row: William Parks, Jr., Brenda Porter, Frank Prest, William Reardon, Barbara Reich, Lynda Reyenga, Margie Rimes. Fifth Row: Frances Robert, Linda Seaman, William Seaman, Danny Shaw, Barbara Simmons, Margaret Smith, Thornton Stewart. Sixth Row: Judith Stretch, Mary Sykes, Patricia Taylor, Gary Teer, Joseph Thomas, Joseph Tigner, Camilla Turner. Seventh Row: Fred Ussery, Jerome Vasocu, Lester Verigan, Connie Voll, John Vos, Ben White, Helen Wilson. Lower Left: Ken Wright.

Tech Karate Club

Karate means "empty hand." It is an art of defense which utilizes the principle of focusing the hands, feet and other weapons of the body at vital points of an adversary's body.

Because of the high development of the mind and body, a Karateist can be adequately armed at all times with only his alertness, abilities and knowledge. Basically, the art is an intense refinement and improvement of communication between mind and body, aiming for quiet security and invulnerability. Karate exercises are uniquely designed to develop and maintain physical fitness.

The Isshinryu Karate Club of Louisiana Tech was formed in the fall of 1967. The purpose of the club is to provide those students interested in the martial arts the opportunity to study the art of Karate, develop mind and body coordination and learn self-defense techniques.

Club members have represented Louisiana Tech in many state, regional and nationwide tournaments, including the 1969 United States Karate Association championships in Miami, the 1970 United States Karate championships in Dallas and the 1970 All-American Open Karate championships in New York City.

PRESIDENT: Kenneth Green
VICE PRES.: Harvey L. Kennedy
SECRETARY: Harry Minard
TREASURER: John L. Fruge

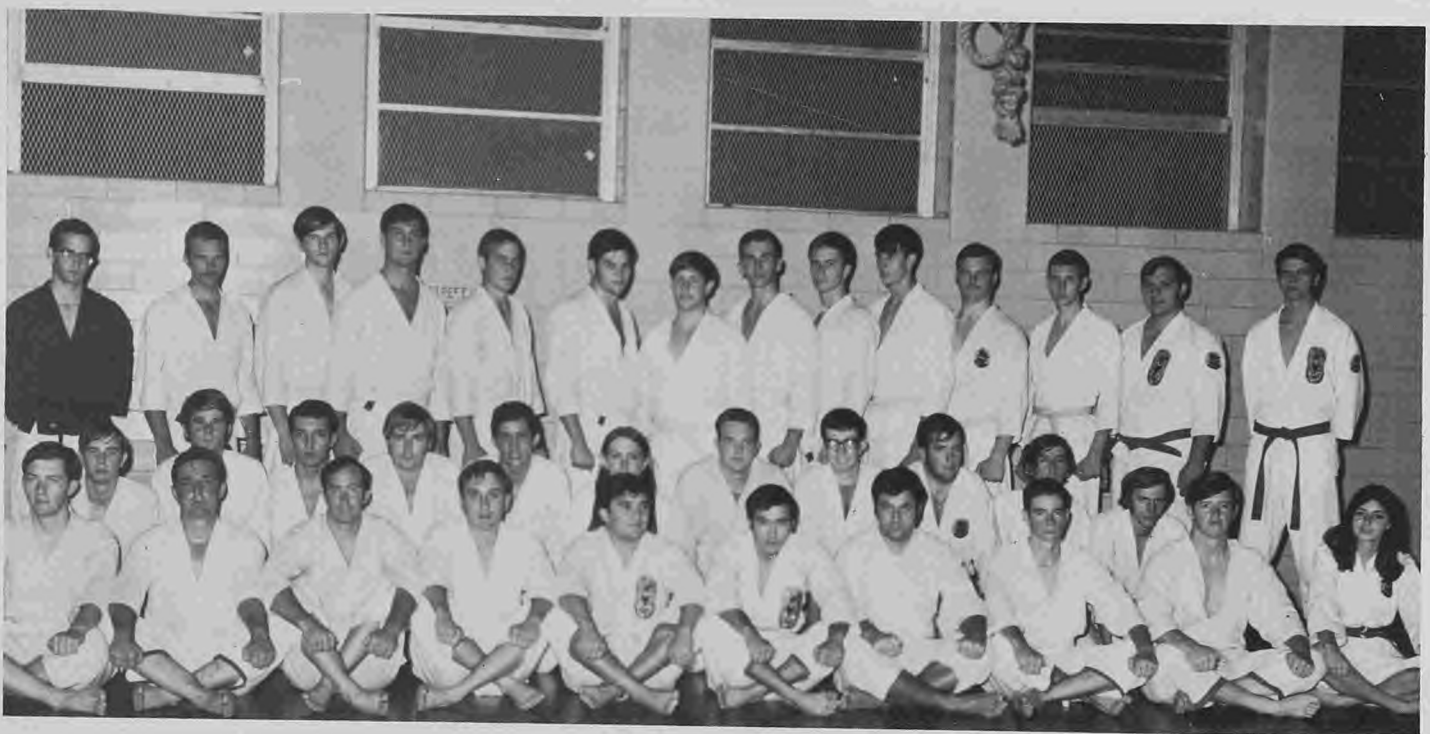

Front Row: Joe Doughty, Fordie Cook, Charles Turk, Bill Dunn, Luis Parra, Mike Moore, Dino Couris, Charles Menger, Sketter Wilks, Linda Quinn. Second Row: Patrick Geagan, Richard Darling, Eno Broussard, Buddy Vick, Dennis Strauss, Mary McWilliams, Bruce Hall, Jay Hinckley, John Farrell, Mark Faucheux, Doug Burman. Third Row: Dr. A. J. Galli, Kenny Green, Brian Weatherly, Warren Ball, Don Watson, Albert Christman, Billy Moore, Bill Corby, Glen Zevenberger, Mike Rochelle, David Garbarino, Sid Farmer, Robert McGough, Larry Fruge, Harvey Kennedy.



Karate Club practices on basic exercises.



Green and Kennedy illustrate the "sai," or Okinawan sword, and "bo," or wooden staff.



Performing "sanchin kata," exercise developing breath control and muscular tension.



Larry Fruge scores on Harry Minard in "Kumite," or free-sparring match.



Moore and Watson wear protective equipment.

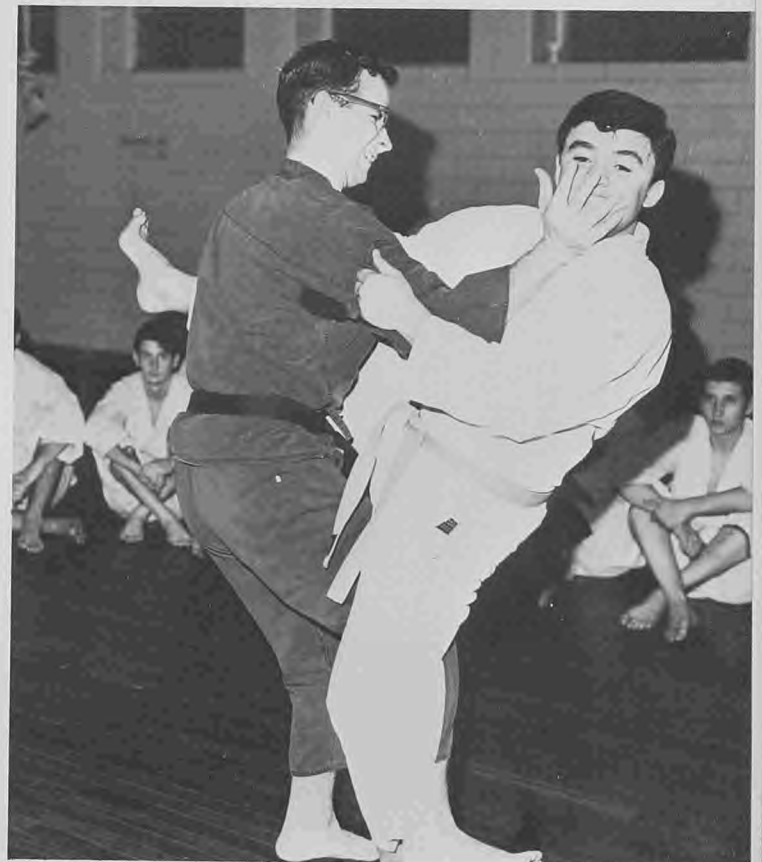

Green demonstrates roundhouse kick on Parra.

Tech Judo Team

In its third year as an organized student group, the Tech Judo team has more than doubled its membership. Led by the team's black belt instructors, the members practice to attain the physical development, proficiency in contest and mental development aimed for by all Judo participants.

The Judo team is open to all Tech students and faculty, both men and women. With its increasing numbers, the team also has organized a group of junior competitors.

The club members participate in an annual tournament with Louisiana State University, a monthly tournament at the Bossier City YMCA and numerous other meets in Arkansas and the surrounding area.

PRESIDENT: Andrew Tucker
SECY.-TREAS.: Nancy Haffey
INSTS.: Pim Barnett, George Talton



Front Row: David Roots, Sharon Compton, Bill Corby, Jerome Wilson, Sherrill Rhoades, Nancy Haffey, Terry Page, Mark Compton. Standing: George Talton, Sonny Pittman, Bill Nettles, James Pipkins, Barry McCardle, Chris Eaton, Dana Landry, Andrew Tucker, Pim Barnett. Not Pictured: Ricky Cornwell, Richard Craighead, Ann Crawford, Chris Ehlers, Mike Hayes, Cheryl Hodgson, Jimmy Juckett, Tommy Morris, Bob Scruggs, Richard Talton, Philip Upshaw, Damon Williams, Johnny Young.



Andrew Tucker, 2nd degree brown belt, throwing Dana Landry with harai goshi.



Nancy Haffey, green belt, throwing Sharon Compton, orange belt, with tsurikomi goshi.



Mark Compton, green belt, throwing Dana Landry with hane goshi.



Black belt instructors Pim Barnett and George Talton. The hardest workers get the highest honors.



Chris Ehlers, white belt, throwing James Pipkins, senior orange belt, with tsurikomi goshi.



Johnny Young, junior white belt, throwing David Roots, junior orange belt, with morote seoinage.

Kennel Club

The Kennel Club was organized in 1964 by the Louisiana Tech cheerleaders. The purpose of the organization is to coordinate and improve school spirit.

Members are representatives who are interested in supporting Tech's athletic events and in boosting spirit.

At pep sessions during the year, the cheerleaders made use of a Spirit Stick which they won in competition at the University of Southern Mississippi at Hattiesburg last summer.

PRESIDENT: Cary Gray
SECRETARY: Dianna Rowlen



First Row: Stan Shaw, Faye Snyder, Margie Adams. Second Row: Johnny Williams, Cary Gray, Reuben Williams. Third Row: Liz Folds, Melanie Aillet, Melanie Noble, Leslie Meyer, Pat Howell. Fourth Row: Kathy Morrow, Kathy Dickinson, Lucy Dickinson, Marcia Gervase, Barbara Chumley, Lorraine Bagby.

Louisiana Tech Choirs

PRESIDENT: Carolyn Peyton
 VICE PRES.: John Moore
 SECY.-TREAS.: Diane Ferguson

STUDENT MGR.: Jerry Putnam
 REPORTER: Kay De Loach
 CHORAL DIR.: Robert Ferrington



UNIVERSITY CHORUS — Front Row: Nan Allen, Cathy Pickens, Judy Newhouse, Martha Price, Alice Ambrose, Mary Pitts, Carolyn Peyton, Diane Ferguson, Kathy Colvin, Kathleen Allred, Carol Logan, Kay De Loach, Pat Davis, Mary Boggs, accompanist, Robert Ferrington, choral director. Second Row: Deborah Thomas, Mary Roach, Carol Smith, Marilyn Hamner, Lucinda Carroll, Ruby O'Connor, Elaine Wreyford, Nadine Trahern, Gailand Clausen, Sarah Casteel, Toni Norris, Vicki Allen, Elaine Ferrington, Mary Tritico, Lula Hattin, Dianna Neal, Bonnie Jones, Suzanne Bailey. Third Row: Gwynn Johnson, Mary Harlan, Tina Hartiens, Keith Causey, Glen Zevenbergen, John Milam, John Moore, Stanley Williamson, Dan Redmon, Bobby Mitchell, Glen Johnson, John Belcher, Mike De Moss, M'Lou Browning, Connie Riordan. Back Row: Larry Richards, Wilbert Nunnally, Jr., Jerry Putnam, Morris Chamblee, Denver Nobles, Sammy Scales, Ronny Goodman, Glen Strain, Guy Cagle, Mark Sledge, Bob Brooks, Robert Mangham, Benny Wreyford, Lloyd Seamster.



MINNESINGERS — Front Row: Robert Ferrington, director, Elizabeth Taylor, Mary Boggs, Toni Norris, Diane Ferguson, Mary Pitts, Carolyn Peyton, Rachel Ratliff, Alice Ambrose. Back Row: Jerry Putnam, Morris Chamblee, Larry Richards, Wilbert Nunnally, Jr., Glen Sevenbergen, Mark Sledge and Don Belcher. Not Pictured: Judy Newhouse, Mary McKenzie, Brad Ramsey, Mike De Moss, Robert Brooks and Dan Redmon.

Young Republicans

The Louisiana Tech Young Republicans Club seeks to develop all young Republicans on the campus into an intelligent, aggressive and cooperative group. The Tech YR's also hope to encourage participation in Republican Party activities and provide the students with an understanding of the importance of a two-party system.

The club is affiliated with both state and national Young Republican Federations, which are the official youth branches of the regular GOP. Membership is open to all interested students.

PRESIDENT: Ray Shearer
VICE-PRES.: Fred Norton
SECRETARY: Rusty George
TREASURER: John Alexander



Top Row: Drew Allen, Corliss Crabtree, Melinda Falgout, Rusty George, Ben Lann. Second Row: Alan Mabry, Janet Martin, Ronald Morris, Fred Norton, Tom Norton. Lower Row: Warren Post, Chris Purdy, Larry Rudolph, Ray Shearer, Barbara Tillman.

Home Economics Club



Top Row: Darlene Adams, Patsy Beasley, Alice Bernard, Jane Blair, Elnora Carpenter, Lisa Chance, Nancy Conville. Second Row: Catherine Couch, Wanda Dartlone, Kay Lynn DeLoach, Kathy Durrett, Billie Jean Eaker, Barbara Fuglin, Lorraine Gates. Third Row: Christi Gibbs, Carol Green, Myna Green, Connie Hall, Bette Hearne, Martha Henry, Kenni Hill. Fourth Row: Charlotte Hoffoss, Janis Howell, Cathy Huddleston, Diana Hughes, Carolyn Jenkins, Judy Jones, secretary, Paula Jones. Fifth Row: Mary Kettler, Gayle Lyles, Susan McBride, Mary Ann Mabry, Floye Mathis, Janis Murrell, Robie Murry. Sixth Row: Judy O'Brien, Linda Perkins, Nancy Pinson, Linda Porter, president, Sharon Prather, Susan Precht, Connie Quade. Seventh Row: Carol Reeves, Martha Roberson, Leah Rush, Carole Russell, Diane Russell, Francine Samson, Lynne Seefield. Eighth Row: Peggy Sheridan, Lura Silver, Dottie Simpson, Mary Storey, Nadine Trahern, Karen Welch, Karen Williams. Lower Left: Emmy Wishum.

Pi Epsilon Tau



Pi Epsilon Tau is the petroleum engineering honor society. The Iota chapter was founded at Louisiana Tech in 1959 to foster a closer bond among its members and the petroleum industry, to broaden the scope of activities of its members and to maintain the high ideals and standards of the engineering profession. Election to membership in the national organization is based on scholastic accomplishments, leadership and sociability.

PRESIDENT: David Crockett
 SECY. TREAS.: Dwayne Bryant
 FAC. ADVISOR: Dr. R. M. Caruthers

Top Row: Allen Bell, Dwayne Bryant, David Crockett. Lower Row: James Parker, Hubert Watts.

Gamma Beta Phi

Gamma Beta Phi, a national honorary society, is an extension of Beta clubs in high schools and colleges. It is designed to promote scholarship, leadership and good citizenship in the student body at Louisiana Tech. The Tech chapter was installed on May 18, 1966.

PRESIDENT: Bruce Sallis
 VICE PRES.: Marilyn Earnest
 SECY. TREAS.: Diane Arnold
 FAC. ADVISOR: Dr. P. B. Moseley



Top Row: Diane Arnold, John Caldwell, Kathryn Chandler, Marilyn Earnest, Betty Felder. Lower Row: Kathryn Johnson, Marlin Ryder, Bruce Sallis, Don Songy. Not Pictured: Mary Elkins, Craig Henry, Curt Wilson, Gai-land Clausen.

Society for the Advancement of Management

PRESIDENT: Donald Morton
 VICE PRES.: Tom Lancaster
 SECRETARY: Patty Fairbanks
 TREASURER: Jim Bogert
 DIRS.: Bobby Myers, Frank Prest

The Society for the Advancement of Management, the recognized national organization of managers, has been dedicated to the promotion and advancement of the art and science of management since the original Taylor Society was founded in 1912. The university division of S.A.M. adds to this the opportunity for students and executives to get together and to serve as a medium for the exchange and distribution of information on the problems, policies and methods of industry. S.A.M.'s year is marked by talks by distinguished speakers from industry, field trips and banquets.

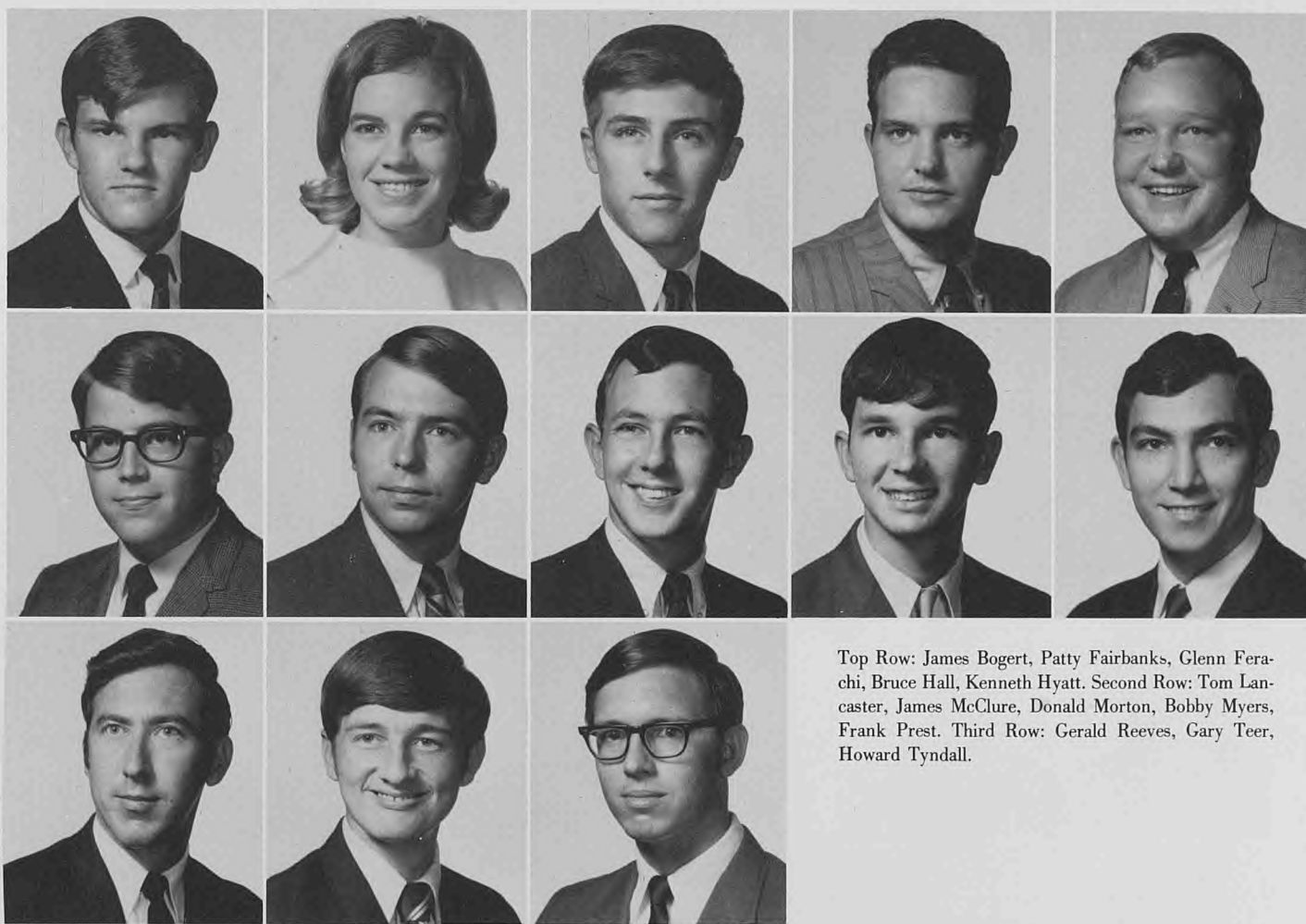

Top Row: James Bogert, Patty Fairbanks, Glenn Fera-
 chi, Bruce Hall, Kenneth Hyatt. Second Row: Tom Lan-
 caster, James McClure, Donald Morton, Bobby Myers,
 Frank Prest. Third Row: Gerald Reeves, Gary Teer,
 Howard Tyndall.

Alpha Eta Rho

Alpha Eta Rho, international aviation fraternity, was founded in 1929 on the campus of the University of Southern California and has since grown in size and stature within the colleges and aviation community, with chapters at more than 20 colleges both in the United States and in several foreign countries.

The Lambda Tau chapter of Alpha Eta Rho was organized this year on the Tech campus to further the pro-standards that are necessary in aviation today. With the growth of the aviation program at Tech, it was necessary to have an organization which would give students enrolled in the Professional Aviation Program active participation in helping the program grow and improve its standards.

PRESIDENT: Paul Turgi
 VICE PRES.: Curtis Wester
 SECRETARY: Timothy Le Doux
 TREASURER: Jason J. Rivet
 SGT. AT ARMS: Thomas Vander Heyden
 PUBLIC RELATIONS: Frank Kennedy

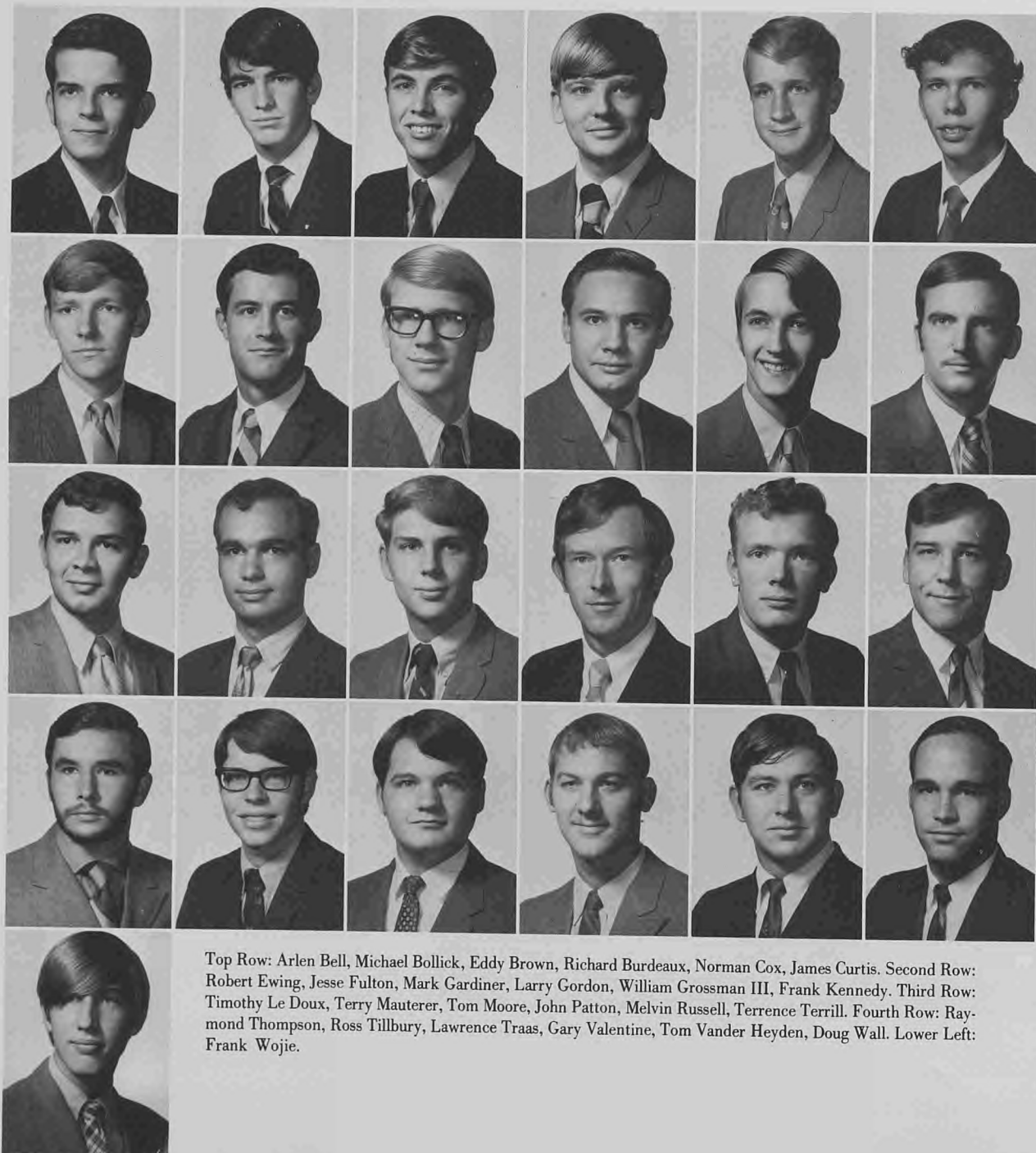

Top Row: Arlen Bell, Michael Bollick, Eddy Brown, Richard Burdeaux, Norman Cox, James Curtis. Second Row: Robert Ewing, Jesse Fulton, Mark Gardiner, Larry Gordon, William Grossman III, Frank Kennedy. Third Row: Timothy Le Doux, Terry Mauterer, Tom Moore, John Patton, Melvin Russell, Terrence Terrill. Fourth Row: Raymond Thompson, Ross Tillbury, Lawrence Traas, Gary Valentine, Tom Vander Heyden, Doug Wall. Lower Left: Frank Wojie.



David Galloway, faculty advisor of Alpha Eta Rho.



Frank Kennedy and Curtis Wester, founders.



Officers, from left, Paul Turgi, Curtis Wester, Timothy LeDoux, Jason Rivet, Thomas Vander Heyden and Frank Kennedy.

Pi Kappa Delta

Pi Kappa Delta is a national honorary fraternal organization for intercollegiate debaters, orators, interpretative readers and instructors teaching debate and forensics. Its purpose is to promote scholarship, especially in the field of forensic speaking, in senior American colleges and universities.

The Louisiana Delta chapter of Pi Kappa Delta at Louisiana Tech assists in promoting and conducting the annual Tech College Forensic Tournament in November and the High School Forensic Tournament in January. Membership in the chapter is open to all regularly enrolled undergraduate students at Tech who participate in intercollegiate debate, oratory and interpretative reading. Steven Emerson holds the degree of Highest Distinction in the fraternity.

PRESIDENT: Bob Wertz
 VICE PRES.: Carolyn Grimsley
 SECRETARY: Steve Agan

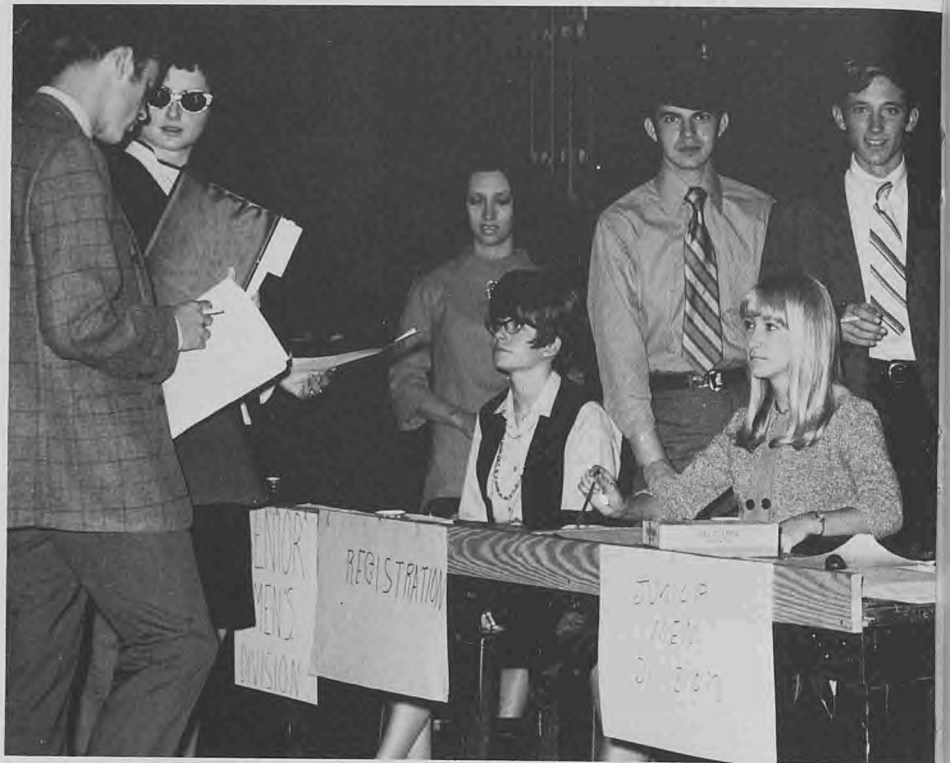

Registration of visiting college debaters by Tech Pi Kappa Deltans Carolyn Grimsley, Dale Mertens and Jim Boren.

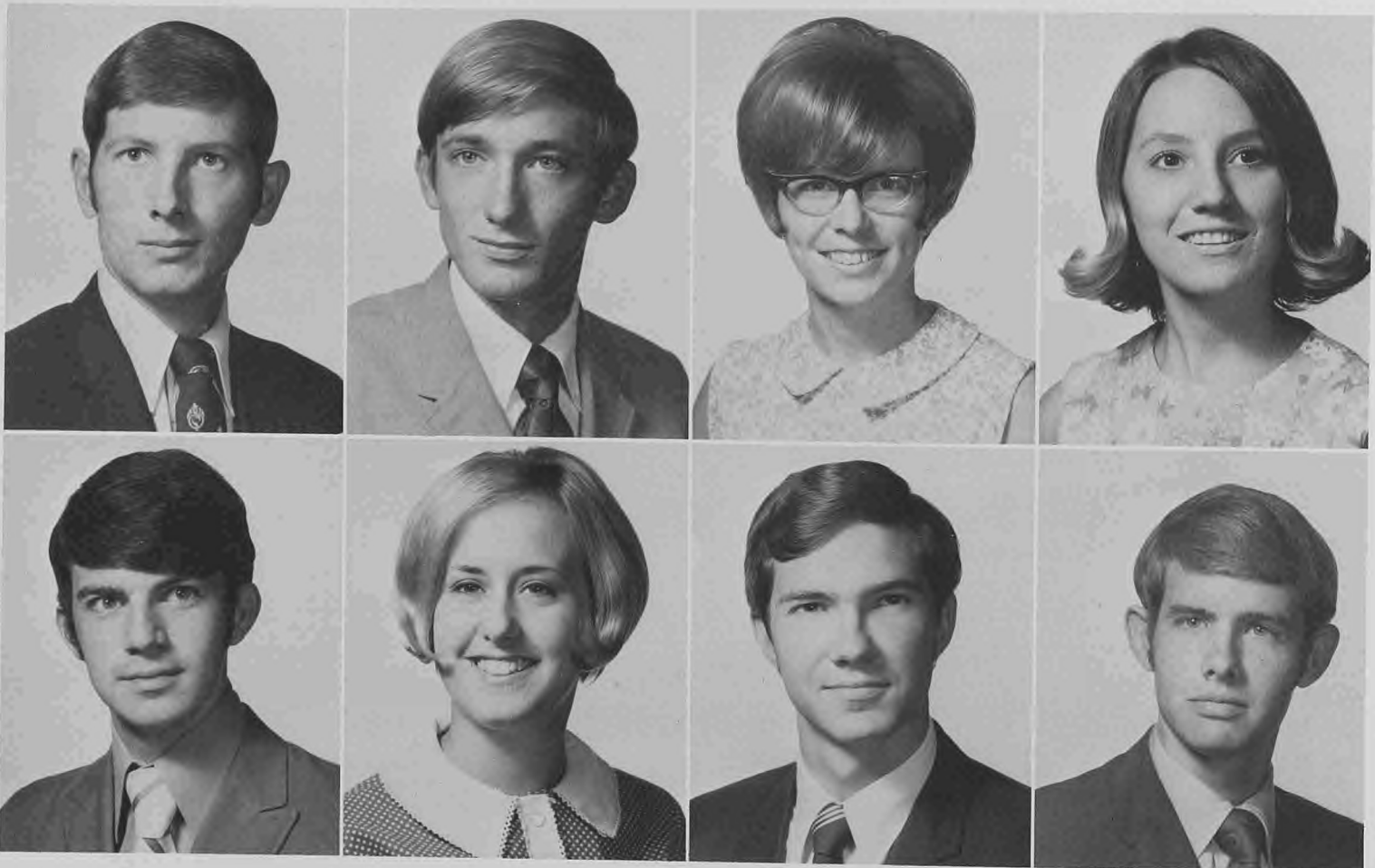

Top Row: Steve Agan, Jim Boren, Carolyn Grimsley, Hanna Hess. Bottom Row: Dale Mertens, Kathy Morrow, Dick Thompson, Bob Wertz. Not Pictured: Donna S. Lewis.

Tech Wildlife Club

The Louisiana Tech Wildlife Club, organized in 1968, is composed of students majoring in wildlife conservation and management and those interested in that area.

This organization was formed to promote the principles of sound conservation and management of natural resources, with special emphasis on wildlife. These activities have included the construction of wood duck nesting boxes, banding of doves and wood ducks, working with youth in 4-H clubs, assistance with the ageing and weighing of deer in wildlife management areas and traveling to schools in north and central Louisiana to speak on gun safety. Recreation for members consists of annual trips to the Rockefeller Game Refuge, fishing trips and cookouts.



SUSAN DYKES
Sweetheart

PRESIDENT: Rick Owens
VICE PRES.: Ronnie Evans
SECRETARY: Ray Linder
TREASURER: Ronnie Strain
HISTORIAN: Dave Frederick
SGT. AT ARMS: Ken Parker
FAC. ADVISOR: Dr. James White

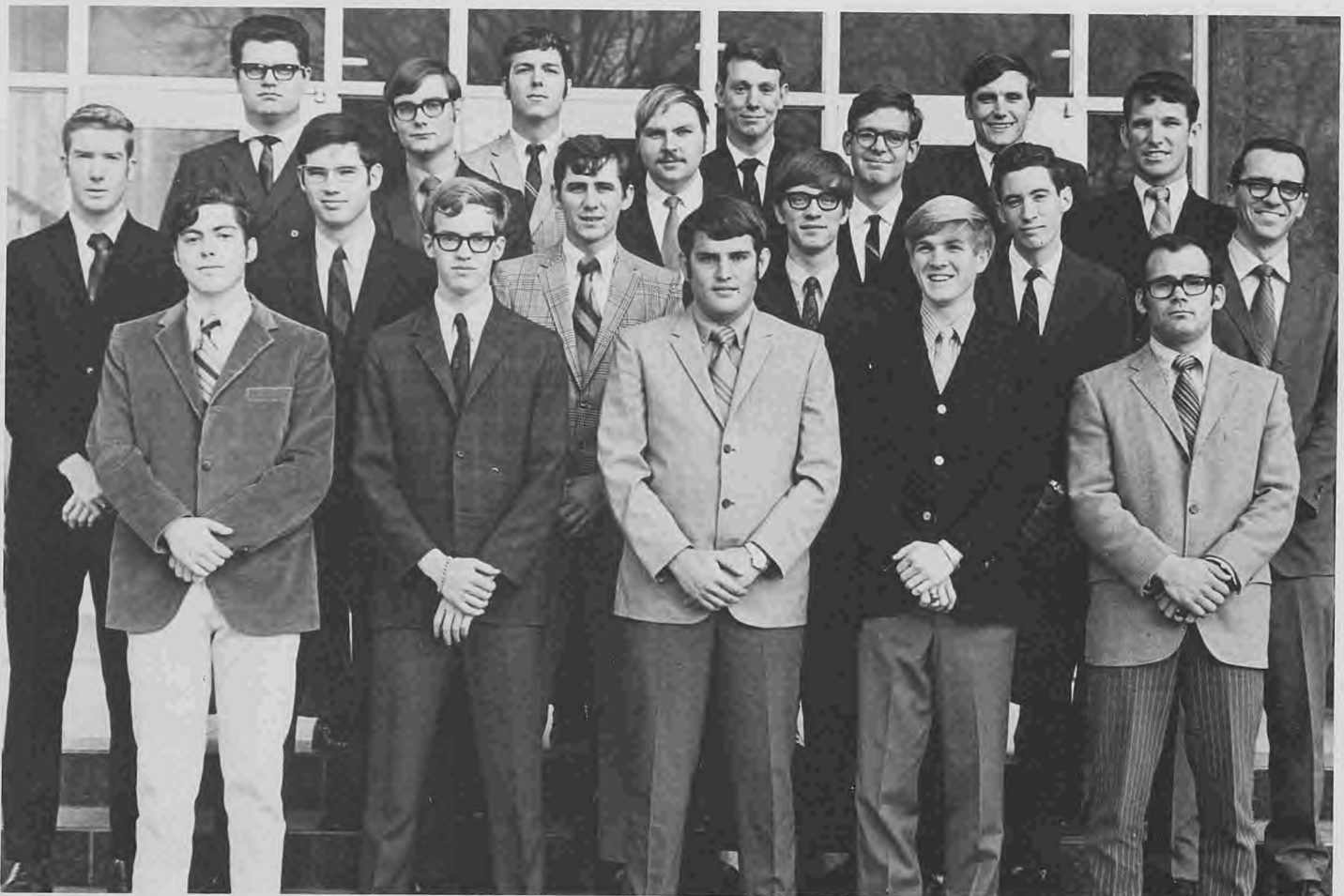

Front Row: Bob Yacolucci, Steve DuBois, William Colvin, Chuck Smith, Kenneth Parker. Second Row: John Murrell, David Johnson, Ronnie Strain, Jerry Flotte, Michael Lowrey, Dr. James C. White. Third Row: Ray Linder, Vytautas Burkunas, Bob Humphries, Bob Westmoreland. Fourth Row: Rick Bandi, Ken Michaelson, Donald Goins, Rick Owens.

Engineers' Association

The Louisiana Tech Engineers' Association was formed in 1934 to promote interest and coordination within the School of Engineering. It also acquaints prospective students with the engineering profession.

The association is composed of all students in the School of Engineering. Its governing body is made up of four executive officers selected by vote of the students, plus the president and a representative of the departmental organizations — ASME, ASCE, ASChE, IEEE, SIE, SPE of AIME. In addition, the business manager of the Tech Engineer magazine and an athletic director are included in the council.

Engineers' Weekend is the highlight of the year's activities. It includes both group and individual projects and exhibits, with prizes being awarded for the most outstanding presentations. The crowning of the Engineering Queen and the presentation of faculty awards culminate these activities.

PRESIDENT: Tracy Little
VICE PRES.: Billy McConnell
TREASURER: C. D. Sabathier
SECRETARY: Fred Norton
FAC. ADVISOR: G. W. Middleton



Dean Bogard and 1969 engineering queen, Margie Adams.



At work on an electrical engineering project.



Space-walker display at Engineers' Weekend.



Engineers' barbecue is always well attended.



All-campus dance during Engineers' Weekend.



Prof. H. L. Henry receives the "toughest teacher" award presented by the students.



The IEEE student branch played the ASChE for the football championship.

Tau Beta Pi

Tau Beta Pi is a national engineering honor society founded in 1885 at Lehigh University. Its objectives are "to mark in a fitting manner those who have conferred honor upon their Alma Mater by distinguished scholarship and exemplary character as undergraduates in engineering, and to foster a spirit of liberal culture in engineering colleges." Candidates for admission are selected on the basis of their scholastic achievements and extracurricular activities.

PRESIDENT: Melvin Corley
VICE PRES.: William Reardon
CORR. SECRETARY: Charles Cain
REC. SECRETARY: William McConnell
TREASURER: Nickie Grissom
CATALOGUER: David Crockett



First Row: Steven Austin, Bobby Boyette, Charles Cain, Robert Campbell, William Campbell, John Corley. Second Row: Melvin Corley, John Couvillon, Larry Creech, David Crockett, James Dickerson, Paul Gowan.



First Row: Nickie Grissom, Richard Jackson, James Kirkland, Thomas Kromis, William McConnell, Charles Mathews. Second Row: Alan Mayes, Frank Messina, David Norman, James Parker, Stephen Payne, Robert Proctor. Third Row: Lucious Quinn, William Reardon. Fourth Row: James Ross, Coulter Sabathier. Fifth Row: Bruce Sallis, Daniel Senn, Larry Sexton, Danny Shaw, John Simonini, William Slack. Sixth Row: Michael Smith, Desmond Sprawls, Richard Taylor, Joseph Tigner, Gregory Tucker, Ronnie Walker. Not Pictured: Charles Benoit, David Boquet, William Campbell, Larry De-Soto, Larry Dopson, James Harris, Irwin Harvey, Larry Lafitte, James Latham, Victor Linn Jr., Robert Marshall, Carlos Mejia, James Monnot, Charles Mulhern, Ricky Peace, Vance Risinger, Thomas Taunton, William Wadsworth, Sukhdev Walia.



Pi Tau Sigma

Pi Tau Sigma, a national honorary mechanical engineering fraternity, was founded at the University of Illinois in 1915. The Louisiana Tech Tau Xi chapter was installed on April 23, 1957.

Active members are chosen on the bases of sound engineering ability, scholarship and personality. They are selected from the top 35 percent of the junior and senior classes.

The purpose of Pi Tau Sigma is to establish a closer bond of fellowship which will result in mutual benefit to the men in the study and the profession of mechanical engineering, who by their academic or practical achievements manifest a real interest and marked ability in their chosen work.

PRESIDENT: Joel Petrus
 VICE PRESIDENT: James Dixon
 REC. SECRETARY: Conrad Jackson
 CORR. SECRETARY: Richard Mayes
 TREASURER: Chalmus Allen
 FACULTY ADVISOR: Ellis Kilgore

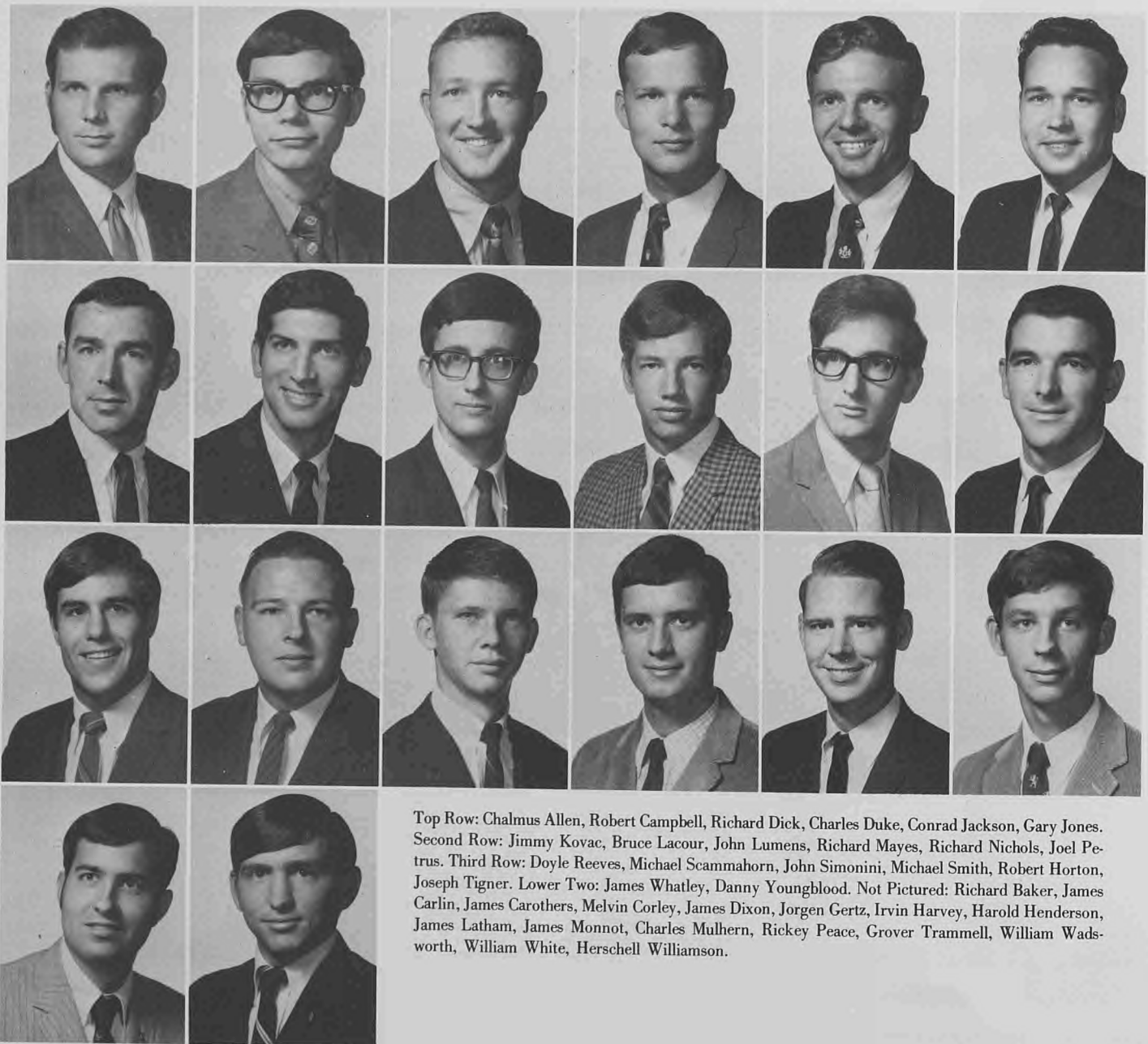

Top Row: Chalmus Allen, Robert Campbell, Richard Dick, Charles Duke, Conrad Jackson, Gary Jones. Second Row: Jimmy Kovac, Bruce Lacour, John Lumens, Richard Mayes, Richard Nichols, Joel Petrus. Third Row: Doyle Reeves, Michael Scammahorn, John Simonini, Michael Smith, Robert Horton, Joseph Tigner. Lower Two: James Whatley, Danny Youngblood. Not Pictured: Richard Baker, James Carlin, James Carothers, Melvin Corley, James Dixon, Jorgen Gertz, Irvin Harvey, Harold Henderson, James Latham, James Monnot, Charles Mulhern, Rickey Peace, Grover Trammell, William Wadsworth, William White, Herschell Williamson.

Society of Petroleum Engineers

The Louisiana Tech student chapter of the Society of Petroleum Engineers of the American Institute of Mining, Metallurgical and Petroleum Engineers was established in 1955. Purposes of this society are to promote among the members a self-sought increasing knowledge of petroleum engineering in all its branches and to instill a professional pride in their chosen life work.

The society participates in Engineers' Weekend, sponsors field trips and banquets for its members, and is host to a joint annual meeting with the Lou-Ark section of the Society of Petroleum Engineers of AIME and the South Arkansas Chapter of the API.

PRESIDENT: Hubert Watts
VICE PRES.: George Cockerham
TREASURER: Coy Allen Bell, Jr.
REC. SECY.: Gary Hammon
CORR. SECY.: Michael Doolittle
ATHLETIC DIR.: Warren Bryan
ENGR. ASSN. REP.: James Parker



Top Row: Frank Auer, Warren Bryan, Norman Bryant, George Cockerham, Earnest Dodd. Second Row: Michael Doolittle, Glen Dreher, Jr., Jones Gow, Gary Hammon, Richard King. Third Row: Tracy Little, Jr., Dale Mahaffey, Lawrence Proctor, Hubert Watts, Larry Williamson. Not Pictured: Doug Johnston.

American Institute of Chemical Engineers

The student chapter of the American Institute of Chemical Engineers was established at Louisiana Tech in 1950. The object of the organization is to provide an opportunity for the members to obtain the inspiration and intellectual stimulation that comes from professional association and to gain experience in the preparation and presentation of technical material. A traditional activity is the spring Shrimp Boil.

PRESIDENT: Ralph B. Martin, Jr.
 VICE PRESIDENT: Larry L. Lafitte
 SECRETARY: Billy K. McConnell
 TREASURER: Nickie L. Grissom
 REPORTER: Teddy L. Cormier
 FACULTY ADVISOR: James W. Malone



Top Row: Allen Ashworth, Robert Beach, William Carroll, Dennis Clary, Teddy Cormier, James Dickerson. Second Row: Donald Emert, David Falgoust, Bobby Frantom, Paul Gowan, II, William Hendrickson, James Hincley, Jr. Third Row: Kenny Holtgreve, Thomas Hudson, Gus Johnson, Raymond Kittler, Colby LaPlace, Jr., Ralph Martin, Jr. Fourth Row: Larry Morgan, Wayne Nicosia, Marlin Ryder, Randolph Smith, Edwin Stratton, John Sutton. Lower Three: Mike Twitchell, Frank Viguerie, Chris Westbrook. Not Pictured: William Ayers, Nickie Grissom, Larry LaFitte, Fred Manhart, James McCallister, Billy McConnell, Charles Phillips.

American Institute of Industrial Engineers

The American Institute of Industrial Engineers was founded at Tech in 1958. It has maintained an active background to increase participation of the industrial engineering department in all school functions.

Purposes of the society are to promote the students' interest in industrial engineering, to promote a better understanding and cooperation among students and faculty and to generate and maintain a high esprit de corps among I.E. students.

PRESIDENT: Larry G. Williams
 VICE PRESIDENT: Fred Norton
 TREASURER: Jorge E. Gomez

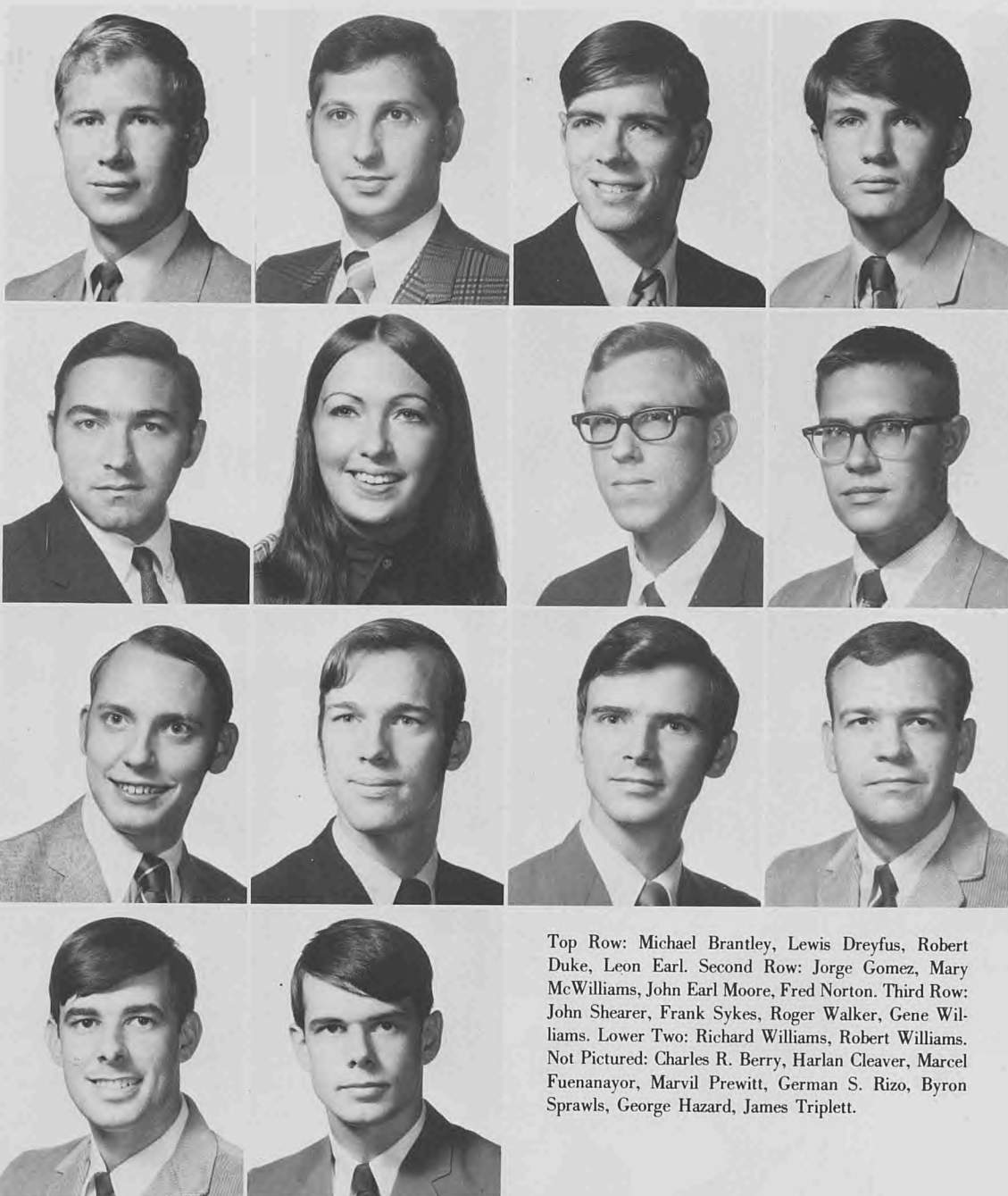

Top Row: Michael Brantley, Lewis Dreyfus, Robert Duke, Leon Earl. Second Row: Jorge Gomez, Mary McWilliams, John Earl Moore, Fred Norton. Third Row: John Shearer, Frank Sykes, Roger Walker, Gene Williams. Lower Two: Richard Williams, Robert Williams. Not Pictured: Charles R. Berry, Harlan Cleaver, Marcel Fuenanayor, Marvil Prewitt, German S. Rizo, Byron Sprawls, George Hazard, James Triplett.

American Society of Civil Engineers

The Louisiana Tech student chapter of ASCE provides the opportunity for the beginning of professional associations and of professional development. Membership in the chapter offers the chance to take part in constructive activities carried on by future leaders of the profession and to make contacts with the technical and professional progress of civil engineering and its leaders. By supplementing regular class work, the student chapter relates the professional development of students with the achievements of ASCE.

The Tech student chapter constructed a model of a possible cover for the Tech swimming pool which was entered in an Engineers' Weekend program.

PRESIDENT: Johnny Mills
 VICE PRESIDENT: C. D. Sabathier
 SECRETARY: William Lambert
 TREASURER: Desmond Sprawls
 FAC. ADVISOR: J. T. Painter

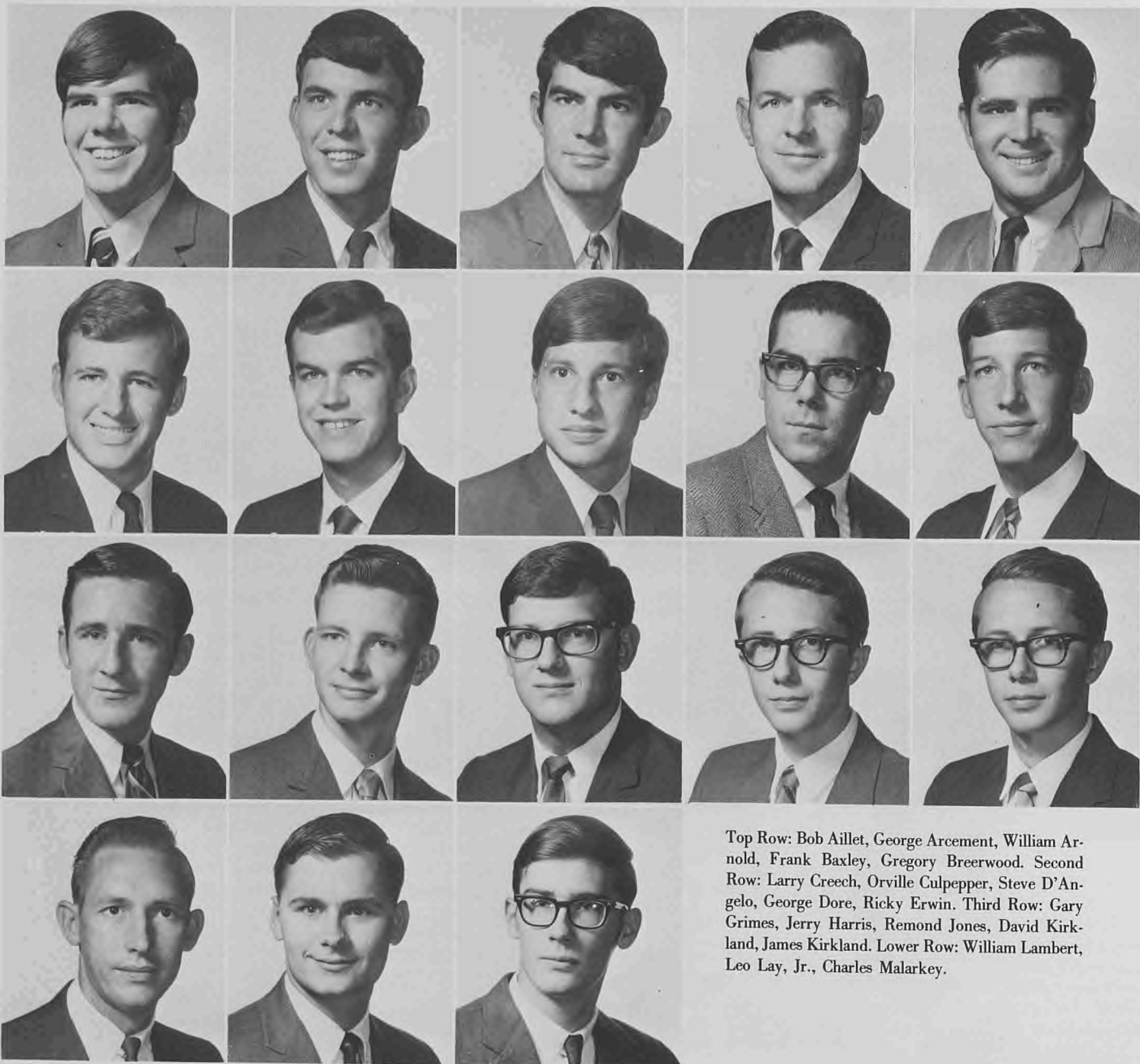

Top Row: Bob Aillet, George Arcement, William Arnold, Frank Baxley, Gregory Breerwood. Second Row: Larry Creech, Orville Culpepper, Steve D'Angelo, George Dore, Ricky Erwin. Third Row: Gary Grimes, Jerry Harris, Remond Jones, David Kirkland, James Kirkland. Lower Row: William Lambert, Leo Lay, Jr., Charles Malarkey.

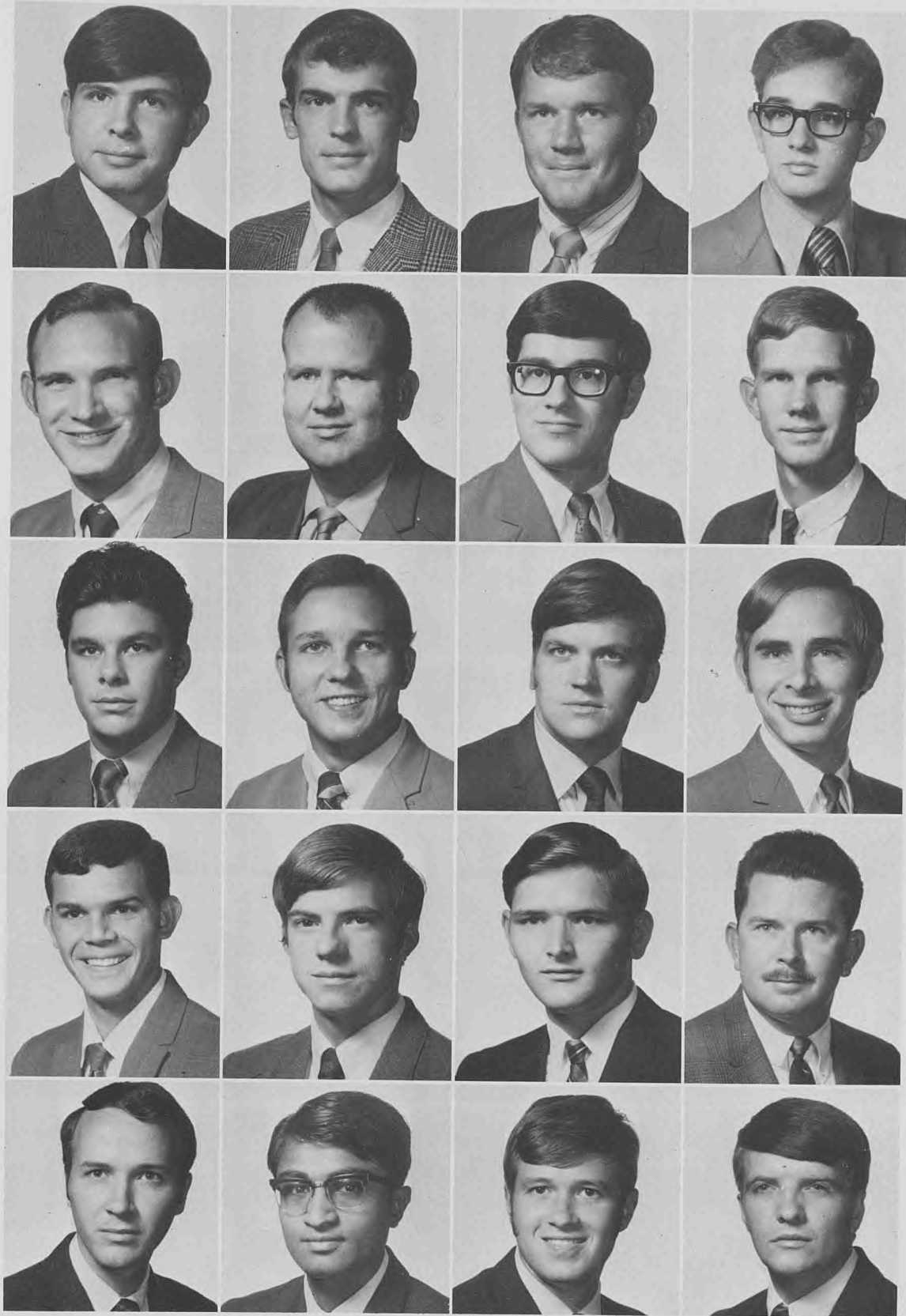

Top Row: Larry Mathews, Johnny Mills, Mike Mullins, Bill Nichols. Second Row: Tim Nolan, Billy Pate, Lee Peyton, Larry Polk. Third Row: Russell Ponder, Coulter Sabathier, Danny Shaw, Howard Shaw. Fourth Row: Gerald Slayton, Jim Smith, Donald Snowden, Robert Stewart. Bottom Row: William Taylor, P. Tejani, William Viox, Charles Wyatt. Not Pictured: Bobby Basinger, Jerry Davis, Donald Edington, Carl Flettrich, Russell Friedrich, William Gaunt, Wilfredo Guerrero, Thomas Harlan, Dallas Haynes, John Hickman, Warren Hintz, Roy Jones, Paul Lambert, Garland Land, Jon Lingenfilter, William Dee Mabry, Charles Mathews, Glen Miller, Don Olson, Bill Plock, Charles Savoie, Clarence Savoie, Desmond Sprawls, James Wolf.

American Society of Mechanical Engineers

The Louisiana Tech student section of the American Society of Mechanical Engineers promotes the advancement of knowledge in theory and practice of mechanical engineering through programs with knowledgeable guest speakers and interesting field trips. Events such as pig roasts and shrimp boils, as well as intramural sports, encourage fellowship and provide relaxation.

Founded at Tech in 1949, the ASME society is open to all mechanical engineering students.

PRESIDENT: Conrad Jackson
VICE PRES.: Robert Thornton
SECRETARY: Ted Traigle
TREASURER: Robert Voss
FAC. ADVISOR: DR. J. D. Lowther

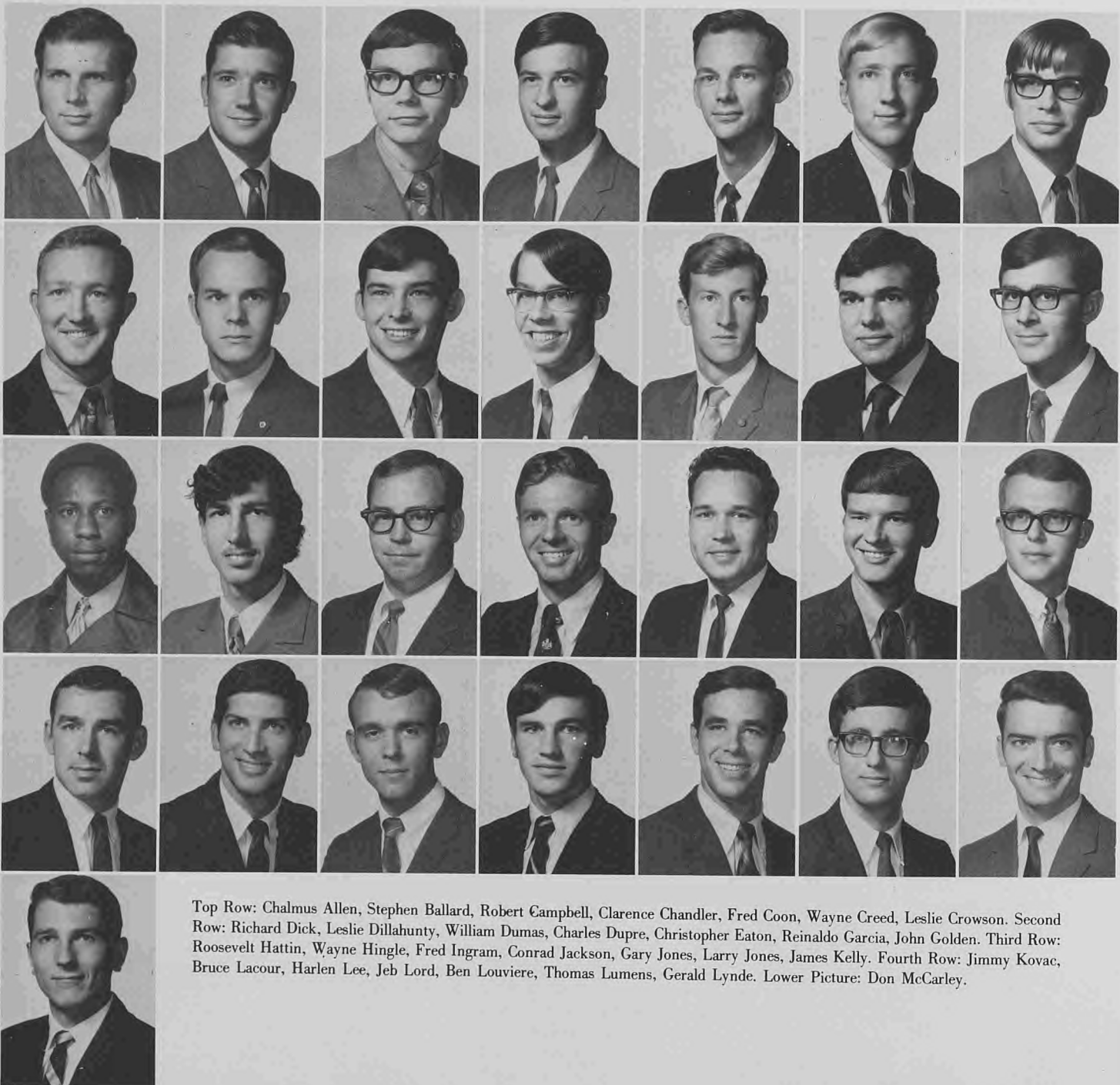

Top Row: Chalmus Allen, Stephen Ballard, Robert Campbell, Clarence Chandler, Fred Coon, Wayne Creed, Leslie Crowson. Second Row: Richard Dick, Leslie Dillahunty, William Dumas, Charles Dupre, Christopher Eaton, Reinaldo Garcia, John Golden. Third Row: Roosevelt Hattin, Wayne Hingle, Fred Ingram, Conrad Jackson, Gary Jones, Larry Jones, James Kelly. Fourth Row: Jimmy Kovac, Bruce Lacour, Harlen Lee, Jeb Lord, Ben Louviere, Thomas Lumens, Gerald Lynde. Lower Picture: Don McCarley.

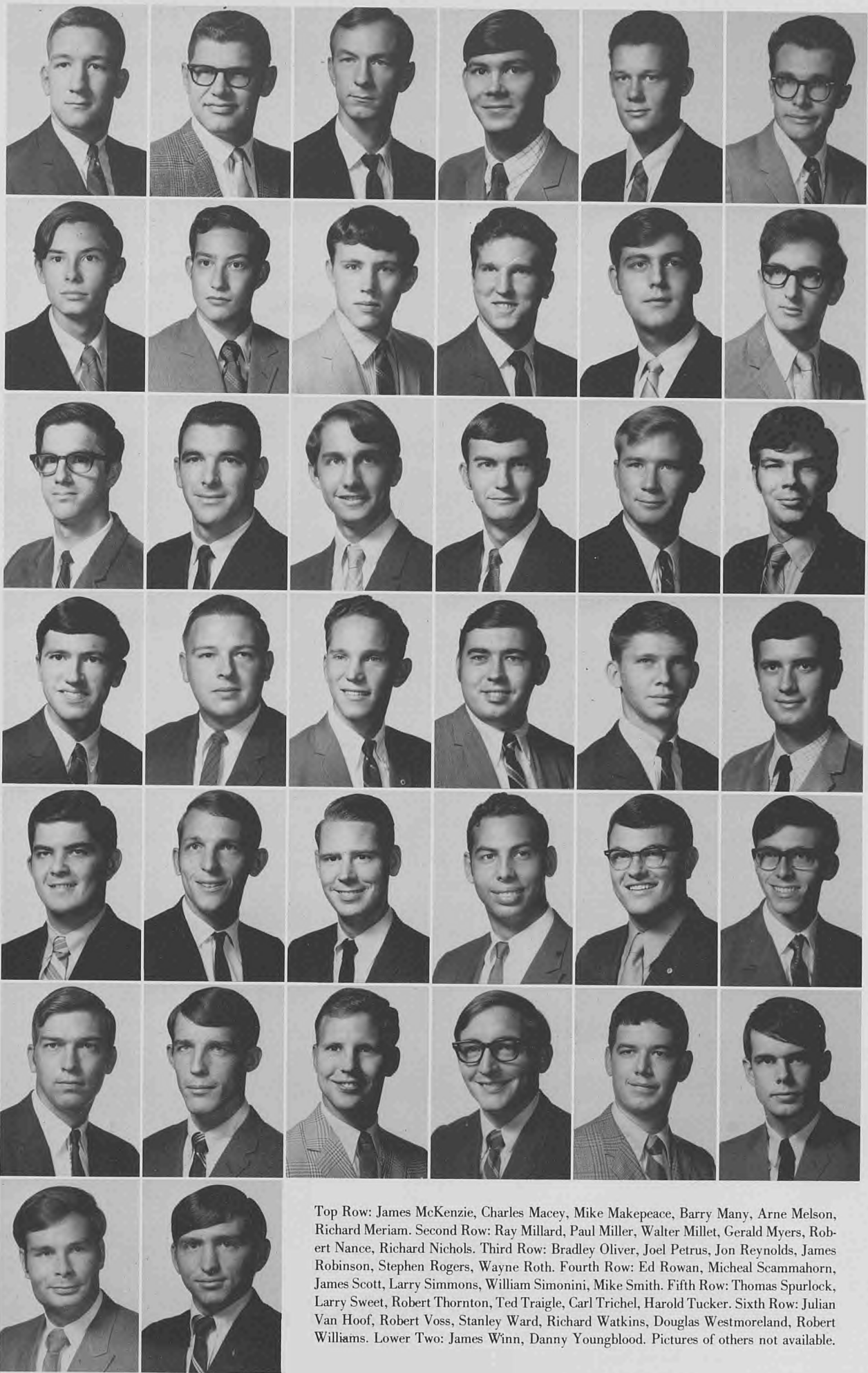

Top Row: James McKenzie, Charles Macey, Mike Makepeace, Barry Many, Arne Melson, Richard Meriam. Second Row: Ray Millard, Paul Miller, Walter Millet, Gerald Myers, Robert Nance, Richard Nichols. Third Row: Bradley Oliver, Joel Petrus, Jon Reynolds, James Robinson, Stephen Rogers, Wayne Roth. Fourth Row: Ed Rowan, Micheal Scammahorn, James Scott, Larry Simmons, William Simonini, Mike Smith. Fifth Row: Thomas Spurlock, Larry Sweet, Robert Thornton, Ted Traigle, Carl Trichel, Harold Tucker. Sixth Row: Julian Van Hoof, Robert Voss, Stanley Ward, Richard Watkins, Douglas Westmoreland, Robert Williams. Lower Two: James Winn, Danny Youngblood. Pictures of others not available.

Institute of Electrical and Electronics Engineers

The student branch of the Institute of Electrical and Electronics Engineers is directed toward the advancement of the theory and practice of electrical engineering and electronics, and the presentation of guest speakers, field trips, movies, and social activities.

In 1963, AIEE and IRE merged to form IEEE.

Activities include technical programs, student paper contests, and participation in Engineers' Week activities.

PRESIDENT: Charles Cain
VICE PRESIDENT: William Slack
SECRETARY: Kenneth Green
TREASURER: Walter Brunson
FAC. ADVISOR: Thomas Williams



Top Row: Louis Abshire, Robert Barron, Bruce Bordelon, Bobby Boyett, Charles Branch. Second Row: Tommy Bright, Joe Brown, David Bruyninckx, Charles Byars, Charles Cain. Third Row: William Campbell, Robert Cash, Shoong Dun Chew, John Couvillon, Dennis Ducote. Fourth Row: Larry Farmer, Charles Griffin, Michael Grissom, Neil Hager.



Top Row: Bruce Harvey, Walton Hebert, Keith Hibbets, Larry Hinson, Greg Isom. Second Row: James Jackson, Paul Kennedy, Thomas Kromis, Michael Lafleur, Mike Luffey. Third Row: Robert McDonald, James Mears, Robert Moore, David Norman, Jerome Panzigrau. Fourth Row: Luis Parra, Stephen Payne, Dennis Ross, Searcy Saunders, William Slack. Fifth Row: Gregory Tucker, Tom Turner, Ronnie Walker, Ralph Webb, Craig White.

Eta Kappa Nu

Eta Kappa Nu is a national electrical engineering honor society founded in 1904 at the University of Illinois. Members are elected from the top one-fourth of the junior class and from the top one-third of the senior class.

The Delta Gamma chapter of Eta Kappa Nu was founded in 1960 from the local engineering honor society, Kappa Tau Delta. Each year the Delta Gamma chapter presents the Outstanding Sophomore Electrical Engineering Award.

PRESIDENT: Bobby Boyett
 VICE PRES.: Will Reardon
 TREASURER: Charles Cain
 REC. SECRETARY: Larry Dopson
 CORR. SECRETARY: Tommy Bright
 BRIDGE SECRETARY: Thomas Taunton
 FAC. ADVISOR: R. M. Steere



Top Row: Steven Austin, Neal Bates, Charles M. Benoit, David L. Boquet, Bobby Boyett, Tommy Bright. Second Row: Charles Cain, Robert Cash, John Couvillon, Larry DeSoto, James Dickerson, James Harris. Third Row: Larry Hinson, Thomas Kromis, Jerome Panzigrau, Stephen Payne, Will Reardon, James Ross. Lower Row: Daniel Senn, Thomas Taunton, Richard Taylor, Gregory Tucker, Thomas Turner, Ronnie Walker.

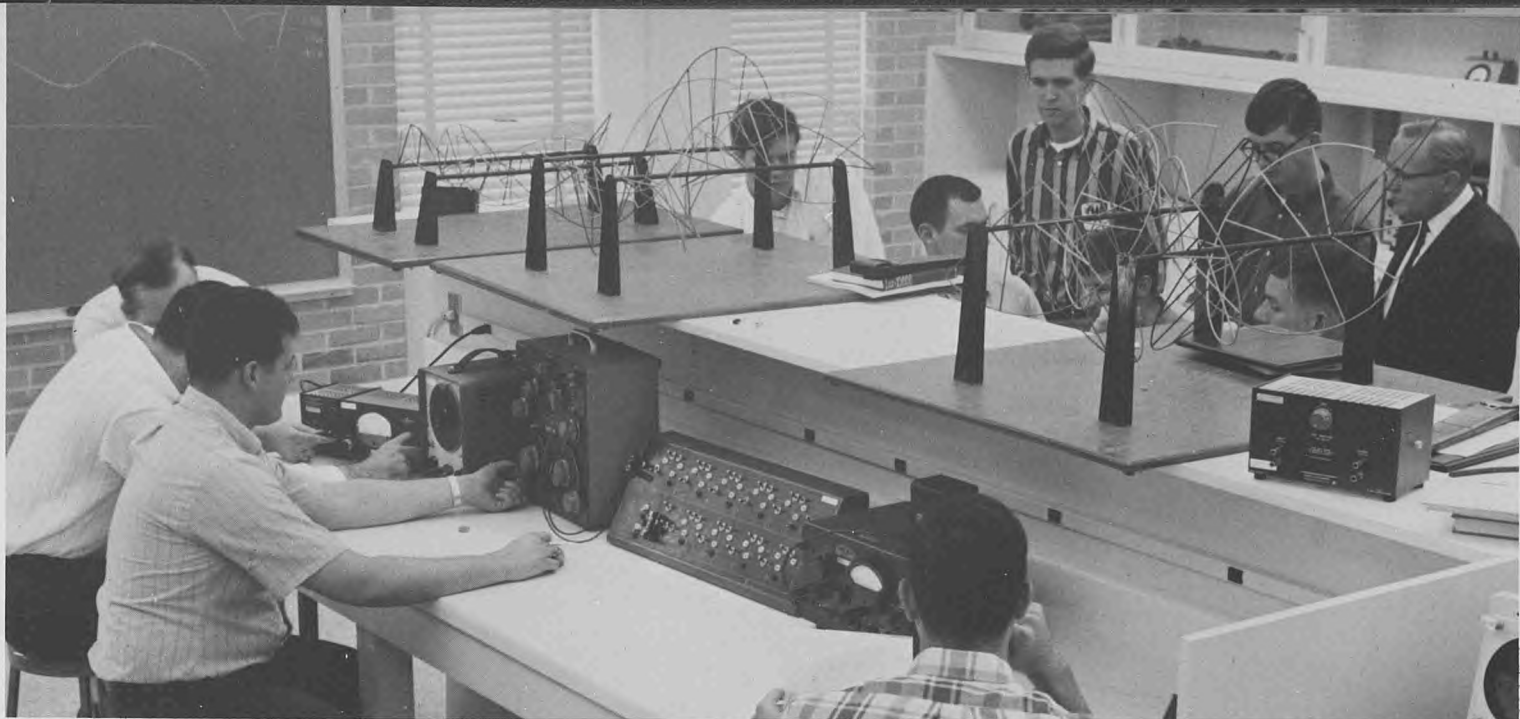

R. M. Steere, right, faculty advisor of Eta Kappa Nu, conducts a microwaves laboratory session.



Electrical engineering students studying in a circuits laboratory.



Eta Kappa Nu students have lessons on PDP9, electronics digital computer.

Baptist Student Union

The basic objective of the Baptist Student Union is to lead each person of the academic community into a maturing Christian experience. To achieve this objective, the Tech BSU helps to develop a concern for evangelism and missions, to build a stronger personal spiritual life, to train the members of the collegiate community for Christian leadership, and to provide opportunities for Christian fellowship and recreation.

Among the many activities designed to accomplish this objective are a pre-school retreat, daily chapel services, Bible

study, lecture series, Young Women's Auxiliary, Christian student leadership week and recreational activities, including parties and banquets.

Tech BSU participates in statewide activities including a fall convention, a spring assembly and several choir tours. George Haile, a former Tech student, serves as full-time director of the BSU.

This past year BSU was campus champion, both men and women, in intramural athletics.

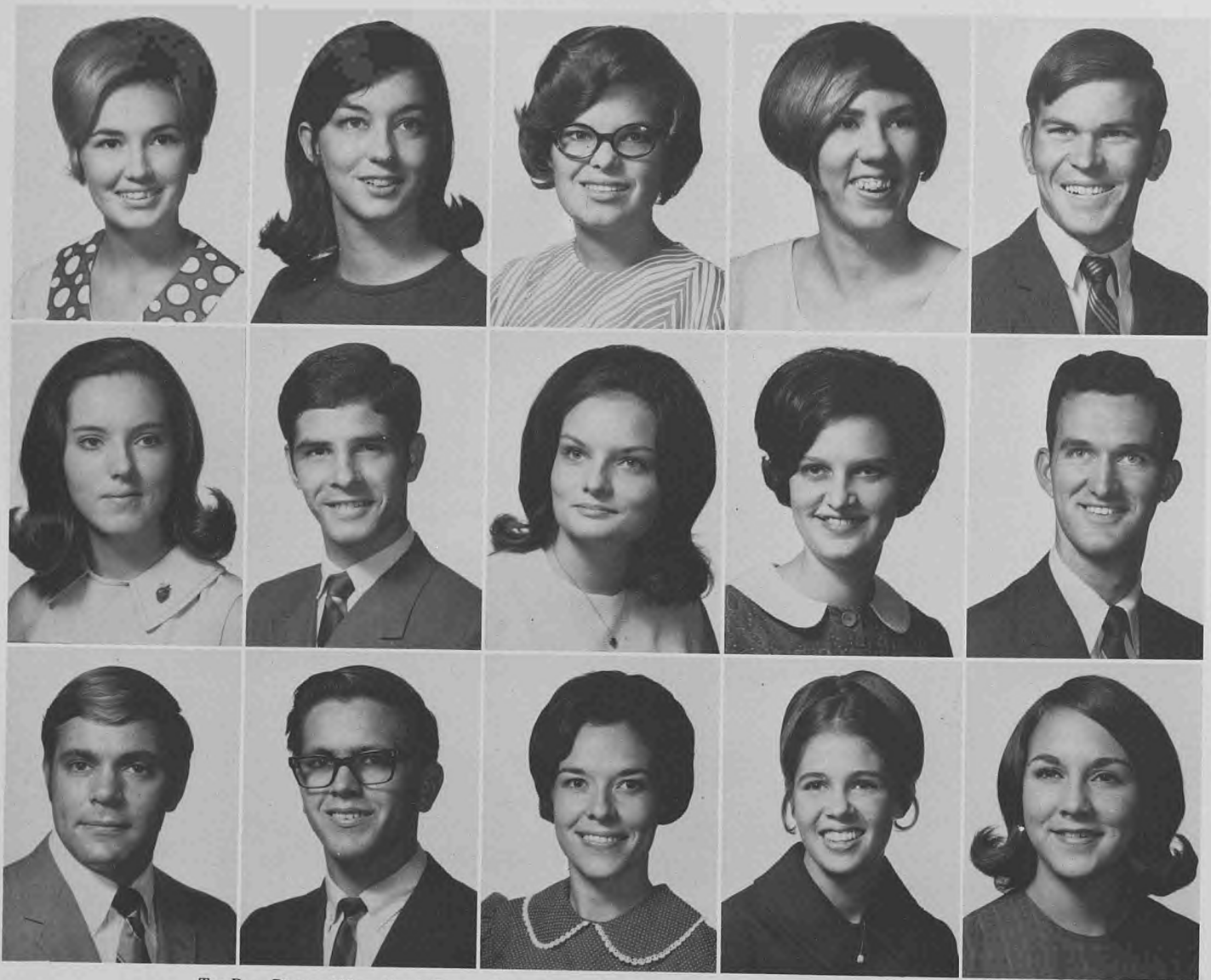

Top Row: Dianne Ahlers, Vernie Barron, Donna Carter, Margie Cowan, David Crockett. Second Row: Ann Davis, Vial Fontenot, Faith Garrison, Kathy Green, Alton Prewitt. Lower Row: Bob Rausch, Bruce Sallis, Judy Stretch, Sally Thigpen, Camilla Turner.



B.S.U. Choir, directed by Mary Celia Boggs; Carol Gray accompanist.



These B.S.U. members served throughout the United States as summer student missionaries under the Home Mission Board.



Helping to welcome freshmen to Tech and the B.S.U. at a Hill-Billy party.



Volleyball game at spring assembly.



Dr. Tom Logue, state student director in Arkansas, spoke during a pre-school retreat.

Canterbury Association

The National Canterbury Association provides an opportunity for students and faculty members to receive the benefits of the teachings of Christ's life and of the practice of the Episcopal Church.

Worship, fellowship, study and service are objectives of the Nicholas Galleher Student Center. The center is open daily for the use of members and the academic community for devotion, study and recreation.

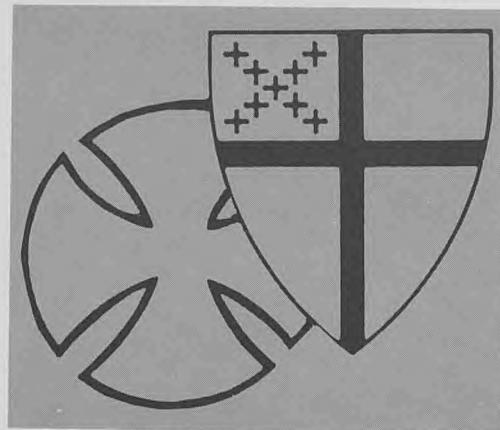

Episcopal Church of the Redeemer.



Episcopal Student Center just off the campus.



Worship services being conducted at the Episcopal Student Center.

Westminster Fellowship

Westminster Fellowship is Presbyterian in inception and affiliation; ecumenical in scope and concern.

The purpose of Westminster Fellowship is to develop a consciously Christian fellowship where all persons are welcomed and where each may come to a deeper commitment to Christ.



Curiosity gets the better of some of them.



This is Westminster's symbol for living.



Taking time out for refreshments.



Seated, Left to Right: Donna Smith, Kathy Garrett, Alice Ambrose, Kathy Pickens. Standing: Steve Graber, Allan Meredith, Ted Baker, Miss Bernice O'Neal and Henry Moore.

Wesley Foundation



Methodist Student Center adjacent to the campus.

Wesley Foundation was begun on the Tech campus in 1936. The organization is under the direction of the Rev. William Stokes. Activities during the year include vespers, communion services, programs by deputation teams, parties for the Methodist Children's Home in Ruston, fall and spring retreats and the support of a child in Hong Kong. Wesley also participates in intramural sports, Mother's Weekend and homecoming.



Wesley Council, Front Row: Rev. William Stokes, director; Ray Buhls, treasurer; Audrey Chance, president; Judy Newhouse, deputation chairman; Karen Ogden, secretary; Tracy Little, Sunday vespers; Johnny Vining, vice president. Second Row: Alice Collins, Brenda Crofoot, Audrey Chumley, Mary McCreary, Ann Earle, Sherry Slack, Lee Peyton. Back Row: Billy McConnell, Mike McCallister, Buddy Crowson, Steve Grimes and Bob Harrison.



Many talented students participate in "Joyful Noise," Wesley's folk group.



Wesley Foundation's Fall Retreat at Caney Lake.



Fun, fellowship, friends at Wesley.



Second in religious class at homecoming. 339

Gamma Delta



Left to Right: Jerry Schirmer, Dave Germain, Steve McGee, Candy Davey, Steve Wilson, Jon Johansen and the Rev. Lyle Steinfeldt.

This international association of Lutheran college and university students was installed at Louisiana Tech in November, 1965.

The name of Delta Gamma embodies the aims of the organization. Gamma signifies "gnosis" and means "knowledge." Delta signifies "diakonia" and means "Christian service." Gamma Delta came into existence to expose students to God's action through word and sacrament.

PRESIDENT: Dave Germain
SECRETARY: Bob Espeseth
TREASURER: Steve Wilson

Christian Science Organization

Purposes of the Christian Science Organization are to afford the college community an opportunity to learn about Christian Science; to welcome Christian Scientists entering the college and to unite them in closer bonds of fellowship; to sponsor at least one Christian Science lecture on the campus during the school year; to hold regular weekly testimonial meetings; to cooperate with other student religious groups and college authorities, and to promote inter-religious interest.

PRESIDENT: Joy Thompson
READER: Lawrence Proctor
SECY.-TREAS.: Cynthia Bristow



Front Row: Nancy Thrasher, Vicki Hutchinson, Cynthia Bristow, Nancy Monzingo, Joy Thompson. Back Row: David Eubanks, Larry Proctor, David Valiton, Dick Hatch, John Paine.

Christian Student Center

The Christian Student Center is a religious organization, sponsored by the Churches of Christ, for the spiritual development of students on the Tech campus. The CSC has devotionals twice a week and spring and fall retreats for the edification of the students. Among the many activities of the organization are parties, intramural sports, and homecoming participation. The most important purpose of the CSC, however, is the spiritual enrichment of its members.

CHAIRMAN: D. Orville Culpepper
CO-CHAIRMAN: Danny Wilson
SECRETARY: Barbara Liner
TREASURER: Stanley Williamson
REPORTER: Julia Slaid
FAC. ADVISOR: Dr. John Wright
DIRECTOR: Leo Powers



Left to Right: Lanora Green, Debbie Thomas, Randy Kaiser, Jill Shivley, Jan Robertson, Clayton Phillips and Margaret Adair.

Newman Club



The E. Donn Piatt Catholic Center.

The role of the Newman Club at Tech is to promote togetherness among Catholic students.

Besides regular meetings, fellowship is fostered through intramural sports, an annual sale and raffle and social events. Guest speakers make regular appearances while the members occasionally enjoy hay rides and cook outs.

Newman's main purpose is to promote a spiritual and a social atmosphere among students.

Four members of the executive Council reviewing plans for the proposed St. Thomas Church. Seated: Steve Hawald, publicity, Peggy Daves, corresponding secretary. Standing: David Guarino, building and grounds, Jerry Sinitiere, president.



Activities at the Newman Center include the showing of movies, being watched here by a group of students.

Student Government Association

Under the leadership of Craig Henry, president, the Student Government Association continued its wide program of activities, keeping in mind the interests of the entire student body and striving for close communication among the students and faculty.

The Accent speakers' program, which began in 1967, continued to be outstanding and received editorial commendation from some of the newspapers of the state. This brought to the campus early in the year such outstanding men as U. S. Senator Allen J. Ellender of Louisiana; Dr. Benjamin Spock, noted child psychologist and author, and U. S. Senator Strom Thurmond of South Carolina. Others scheduled for later in the year were Dean Rusk, former secretary of state and now a law professor at the University of Georgia, and Dr. Wilmot Hess, director of Earth Sciences Associates in Colorado and a former director of the

Apollo 11 mission.

A drug seminar also was scheduled, with speakers including Dr. Thomas Ungerleider of the University of California at Los Angeles; Dr. Lewis Yablonsky, chairman of the sociology department at Valley State College in California, and Dr. Joel Fort, director of the center of alcoholism, Alameda, California.

Among the other accomplishments of the SGA this school year was the obtaining of agreement from several Ruston merchants to give discounts to Tech students making purchases.

The SGA arranges for the election of the State Fair court, class officers and cheerleaders. The student loan fund and the student insurance program also are in charge of the SGA.



First Row: Dr. W. B. Temple, faculty advisor, Jim Dowling, Craig Henry, Susan Henry. Second Row: Keith Jones, Jan Farmer, Sharon Haynie, Diane George, Diana Marrs, Janice Mawhinney. Third Row: Todd Davis, Jim Boren, Lexie Woodard, Mary Pearson, Betty Boggs, Susan Johnson. Fourth Row: Dick Metz, Doug Hebert, John Kennedy, Joyce Johnson, Jane Downs, Francine Samson, Brant Coyne. Back Row: Jim McCrery, Robert Temple, John Frazier, Jimmy Moss, Gordon Dore, Tommy Wertz, Johnny Jones.

Student Government Association



James Dowling and Craig Henry plan the agenda for an assembly meeting.



Joe Thomas, treasurer, checks to see that expenditures are within the budget.



Jim Boren, speaker of the house of the Louisiana Intercollegiate Legislature, reflects on action taken by the house.



Presiding at the assembly are Joe Thomas, treasurer; Susan Cochran, secretary; Jim Dowling, vice president, and Craig Henry, president.

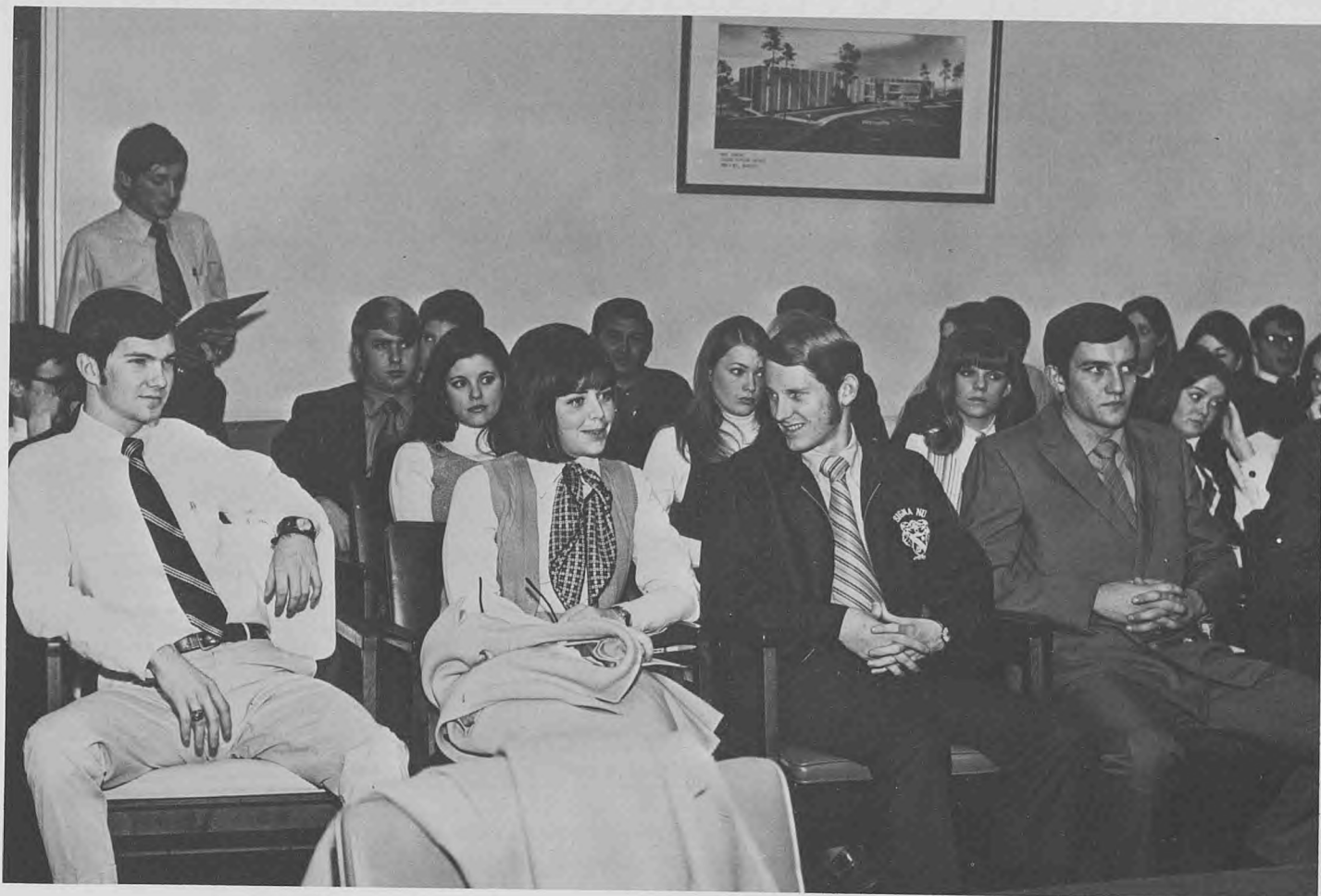

Assembly listens as Jim Boren, junior senator, presents resolution on dormitory living.



A vote is taken on the compulsory dormitory living resolution by student representatives.

Student Government Association



David Roach and Rusty George, public relations, plan SGA publicity programs.



Jim Dowling, vice president, assumed the chairmanship of the student assembly.

President Craig Henry served as chairman of the Louisiana Association of Student Body Presidents.



Student rights and responsibilities committee, Ronnie Clements, Gloria Harris, Dick Thompson, chairman, and Susan Hall.



John Kennedy, left, chairman of the discount committee, and Jan Farmer and Jim McCrery, members, contracted 16 Ruston merchants to participate in the SGA discount program.

Student Government Association



John Frazier, freshman senator, hosts the weekly Sounding Board program on WLPI, campus radio station.



Doug Hebert, insurance officer, explains claims procedure to Robert Temple, director of internal affairs.



Accent committee, Jane Downs, Jim Dowling and Jim McCrery, discuss plans for future speakers.



Bruce Birdsong, Betty Boggs, Bill Bridges and Jim White, teacher evaluation committee, plan questionnaire distributed in the fall quarter.

Union Board

The Louisiana Tech Union Board is a campus organization that provides varied entertainment for the interests of the students. This past year's entertainment ranged from the fabulous Fifth Dimension to various artists such as Martin and Sally in the Bamboo Curtain. Other greats provided at Tech were Kenny Rogers and the First Edition, the Grass Roots, Oliver, and dance bands such as Bill Wray and His Showband Royale, the Short-kuts, the Gripping Force and one of Tech's own musical aggregations, the Tech Collegians.

The Union Board encompasses all entertainment for students from the Student Center to the Bamboo Curtain Coffee House. The organization is composed of 40 members coming from fraternities and sororities and independent members of the student body. These members are constantly on the go because of the many functions of the board. Concerts and dances are only small parts of the work of the board. It sponsors the Miss Louisiana Tech pageant, the Freshman Honors Banquet, Campus Carnival and certain homecoming events. Movies provided by the Union Board included "Cat Ballou," "Casino Royale," "Rosemary's Baby," "Where Eagles Dare," and others.

PRESIDENT: Gordon Dore
VICE PRES.: Ronnie Cathey
VICE PRES.: Sandy Sanders
REC. SECY.: Gail Gregory
CORR. SECY.: Melanie Garner
TREASURER: Tommy Stewart

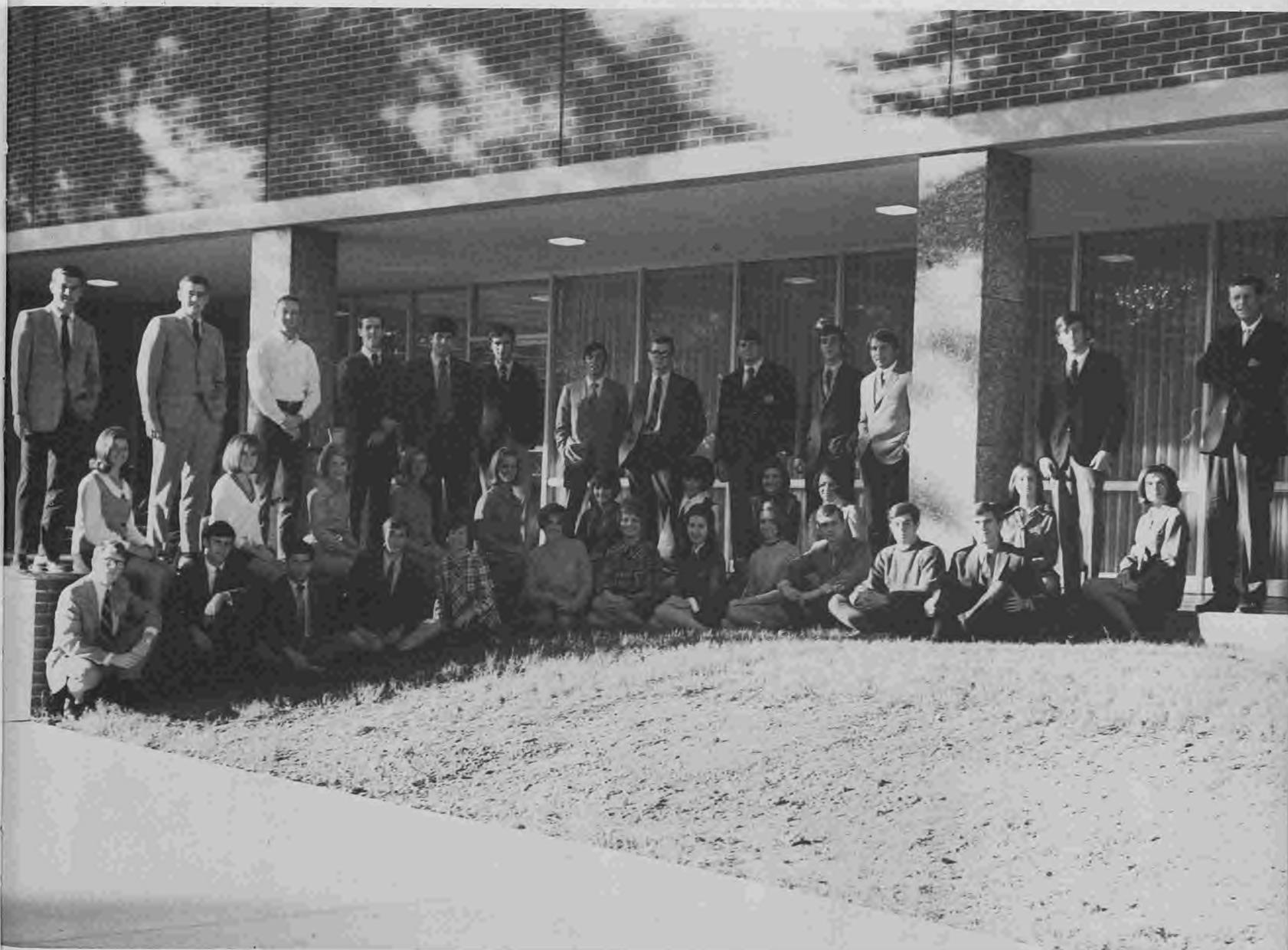

Union Board members, Front Row: Mike McCallister, Stan Shaw, Larry Malone, Bo Trussell, Judy Lil Morgan, Sherry Love, Debbie Barker, Nancy Conville, Gail Gregory, Ronnie Cathey, David Hogan, Sandy Sanders. Second Row: Mary Hyatt, Jo Ann McWilliams, Beth Brown, Audrey Chance, Mary Lynn Harper, Donna Wilson, Linda Kinel, Linda Coates, Rita Brown, Nancy Henderson, Melanie Garner. Back Row: Bob Patterson, advisor, Bob Rawle, Dean Dick, Ray Buhls, Jimmy Hurst, Myron Harrison, Gordon Dore, Pat Seamonds, Dennis Johnson, Bruce Birdsong, Charles Stokes, Tommy Stewart, Weldon Walker, advisor.

Union Board



Coffee House Committee, Seated: Ray Buhs, Bo Trussell, Sandy Sanders, chairman, H. L. Isaminger, Jo Ann McWilliams. Back Row: Myron Harrison, Mike McCallister, Ray Shearer, Fred Norton.



Publicity Committee, From Left: Larry Malone, chairman, Linda Coates, Linda Kinel, Debbie Barker, Keith Morris.



Number One coffee house entertainer on the circuit, Brian Carney, attracted the largest crowd to the Bamboo Curtain.



Patti Miller's talent and beauty drew students in to the coffee house for a Bamboo Curtain winter program.



First street dance of year was in front of Harper Hall, with Ivy Peebles' Medicine Show playing.

Union Board



Raun McKinnon featured in fall quarter.



Last concert of the winter featured Oliver.



Martin and Sally, Canadians, here in winter.



Kenny Rogers and First Edition from London.



Grass Roots opened the winter Union series.



Fifth Dimension highlighted fall programs.



Des Sprawls, General Manager.



Louis Coco, Program Director.

WLPI Radio

WLPI, campus radio station, is on the air 24 hours a day, serving every dormitory with the latest music from the "77" computerized survey and the latest news from the ABC radio network, all in completely commercial-free atmosphere.



Larry and Randy Mills, Music Directors.



Louis Miceli, Chief Engineer.



Linda DeSoto, Linda Lee and Andy Carre, Secretaries.



Anita Freeland, News Director.



Zandria Rollins, Linda Ivey, Secretaries.

WLPI Radio



Eddie Lewis, Tommy Carter, Mike Robinson, Terry Beavers, announcing staff.



David Johnson, August Treubig, Larry DeSoto, Louis Miceli, engineering staff.



Curtis Alexander, Anita Freeland, Ken Wilson, news staff.



Paul Kennedy, Jay Owens, Bob Maxwell, Warren Kimbler, Cris Stevens, announcing staff.



Martin Lee, Dale Simoneaux, Eddie Lewis, Steve Mizel, Mike Murray, Maurice Rodriguez, Randy Mills, Larry Mills, music staff.



Mike Martin, Bob Hammon, Steve Leonard, Ron Hammon, Louis Coco.



Don Ray, Bill Hall, Paul Thomas, Mike Murray, Happy Harold, announcing staff.



Ron Hammon, Don Ray, Louis Coco, Jim Boren, senior staff members.



Louis Coco is in charge of programming.



E. G. Luck supervises financial transactions and offers advice.



Program logs and correspondence with creditors must be typed everyday. The work is more than enough to keep the station manager and his secretarial staff busy.



Louis Coco works on the air while Mike Martin watches for ideas to pass on to announcer trainees.



Anita Freeland coordinates news activities.

WLPI Radio

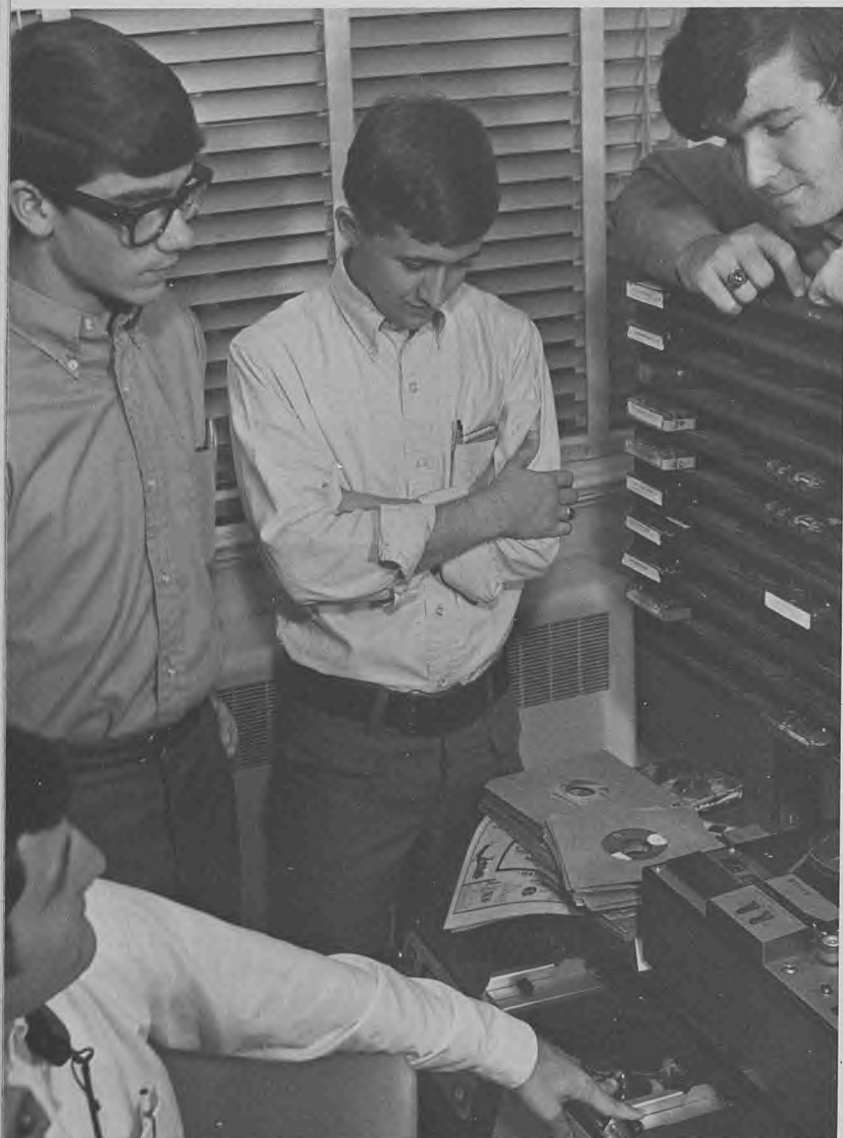

Before going on the air, announcer trainees must learn to operate the studio equipment.

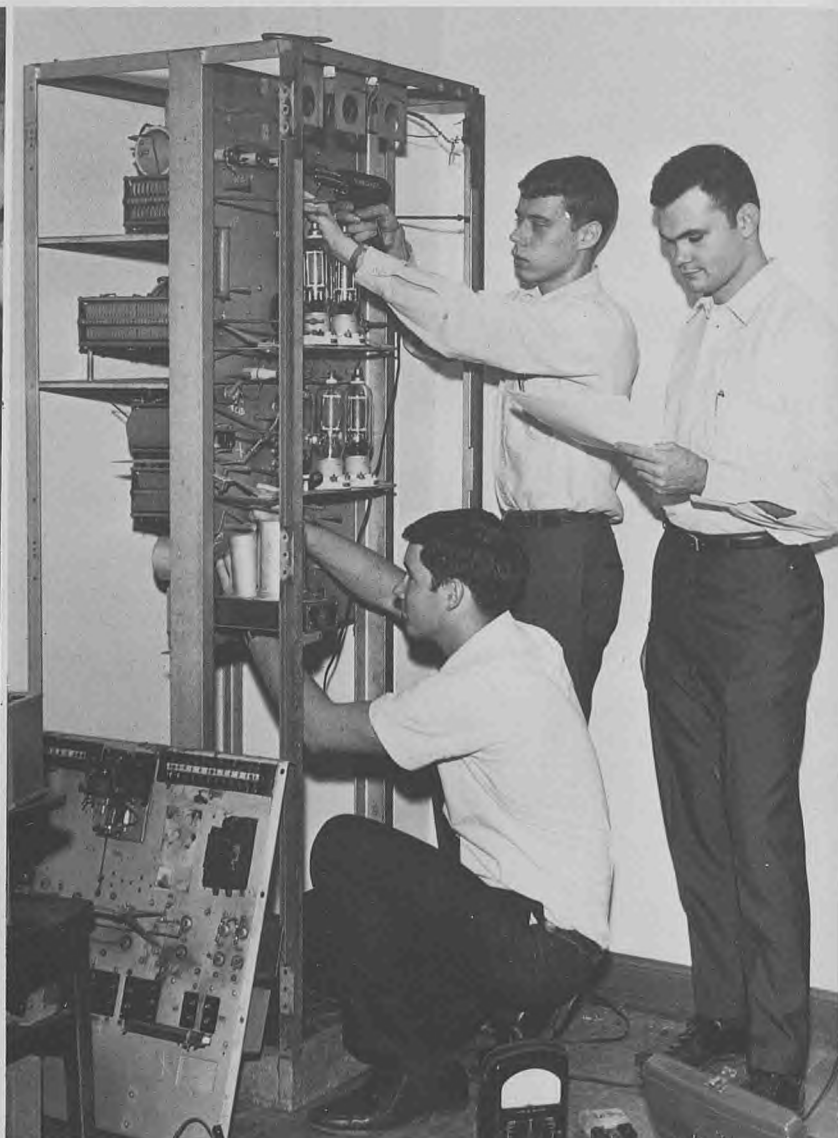

Louis Miceli, Larry DeSoto and David Johnson work on the station's largest transmitter "peanut."



Production is an every day responsibility. Des Sprawls aids Linda Ivey in making a "promo" for the "Bamboo Curtain."



Sprawls discusses news policy with Anita Freeland while Curtis Alexandria and sports director Ken Wilson carry on daily work.

The Lagniappe

The Lagniappe endeavors to serve the institution as a whole by publishing pictures of individual students, informal groups, organizations, faculty and staff representatives, academic facilities and various activities of the school year.



CAMILLE YARBROUGH
Editor, Fall and Winter



Student assistants, Debbie Miller and Mary Lane Griffith, help sort pictures.



KENNETH F. HEWINS
Advisor

EVERY YEAR another edition of the Lagniappe "belongs to the ages," with each volume being more cherished, perhaps, as time marches on.

The Tech Talk

The Tech Talk, edited by Lynn Beard and Terry Kizer, this year expanded its news and editorial coverage to include a whole range of student issues. Student interest in the publication soared, with 7,000 copies being distributed by the journalism department, under the supervision of Wiley W. Hilburn, Jr.



TERRY KIZER, Managing Editor.



LYNN BEARD, Editor.



GENE RIFE, News Editor.



(Not Pictured: PETE TREAT, News Editor)

SONDRA BURNS,
Society Editor,
BO TRUSSELL,
Advertising Manager.



TECH TALK REPORTERS: Top photo, seated, Sue Turner, Janet Fontenot; standing, Rebecca McKneely, Bill McBunch, Mike Futrell; lower photo, seated, Cynthia Bristow, Janice Heard, Don Shoffitt, Reginald Owens; standing, Jim Adams and Mary Dudley.



The Tech Engineer



LOUIS TOLER
Editor-in-Chief

The Louisiana Tech Engineer is a quarterly publication of the School of Engineering at Tech. It presents articles of schoolwide technical interest, as well as non-technical articles designed to enrich the engineering students' interest.

The Engineer's staff is composed of members whose responsibilities are divided into areas of journalistic interest. Together they are responsible for the copy, photographs and the circulation of the magazine.



DAVID DANIEL
Business Manager



COL. JEFF E. KIDD
Faculty Advisor



MIKE MULLER
Associate Editor

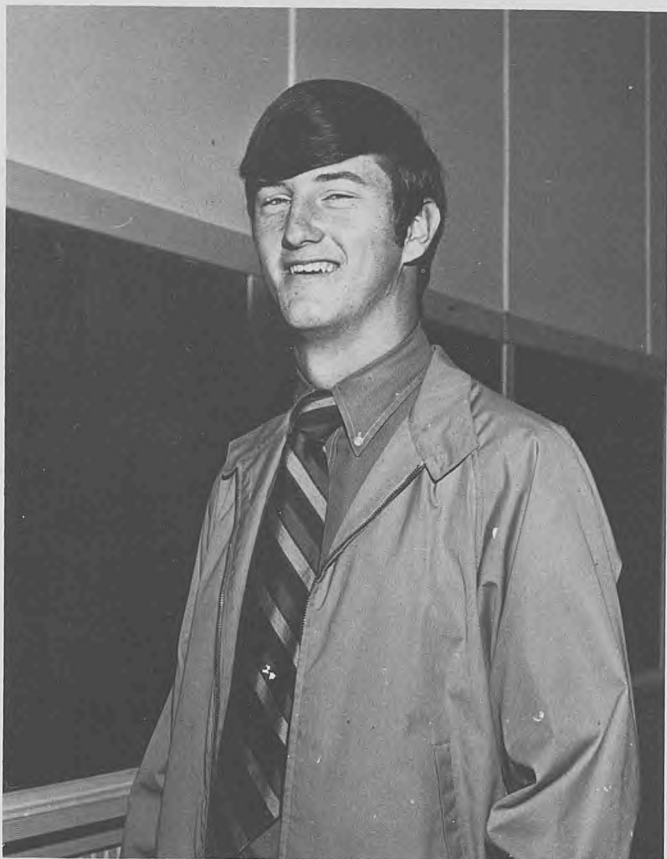

CHUCK DICKEY
Features Editor



DENNIS CLARY
Circulation Manager

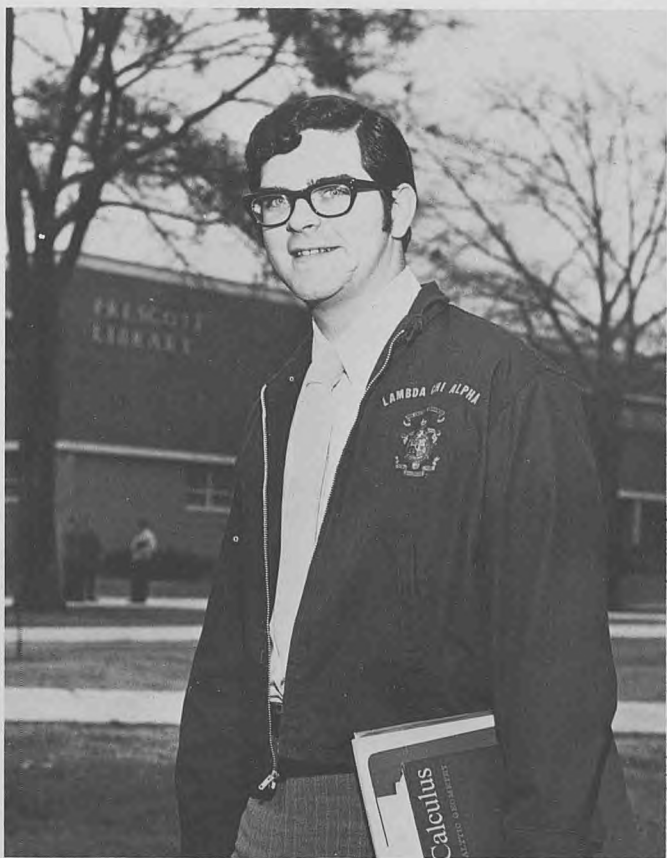

HUGH HEARON
Staff Member

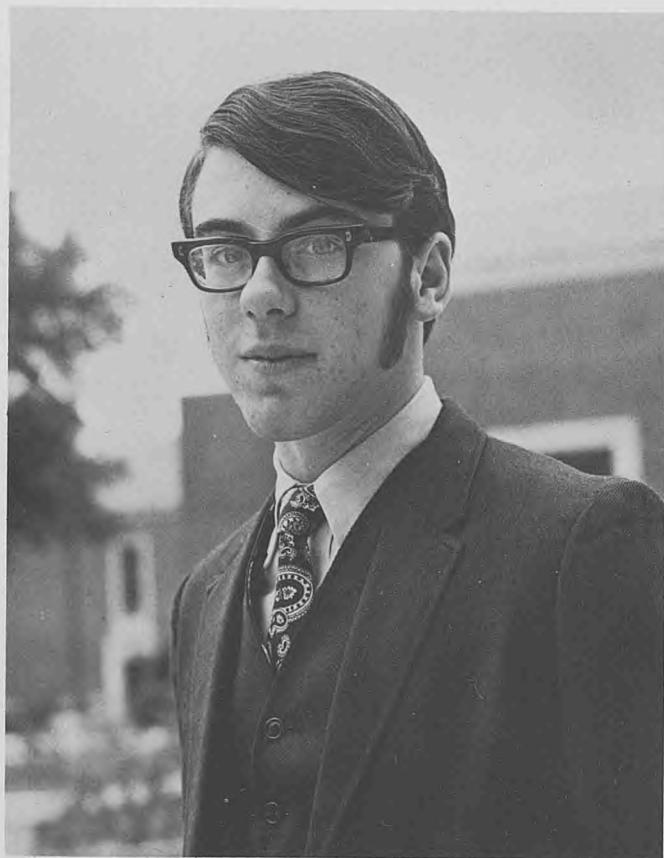

JOHN MERCIER
Staff Member

Who's Who Among Students in American Universities and Colleges

Thirty-seven Louisiana Tech students were named to Who's Who Among Students in American Universities and Colleges for 1969-70. Campus organizations nominated these outstanding men and women students. Criteria for selection by the student-faculty committee included a wide variety of pursuits, including scholarship, character, leadership, extra-curricular activities, work on publications and participation in sororities, fraternities and other organizations.



Lindi Burk



Genelle Callais

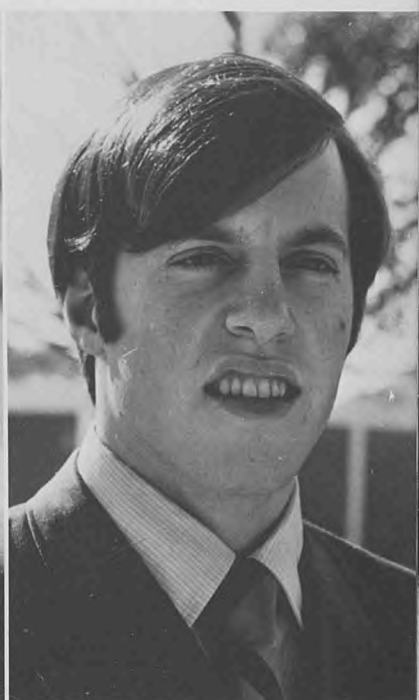

John R. Clay

Melvin Corley

David Crockett

Gordon E. Dore



Thomas A. Dunbar

Melanie Garner

Diane George

Who's Who



Craig Henry



Nancy Holstead



Joyce L. Johnson



*Thomas P.
Kennedy*



*Jackay
LeBlanc*



*Artis L.
Luttrell*

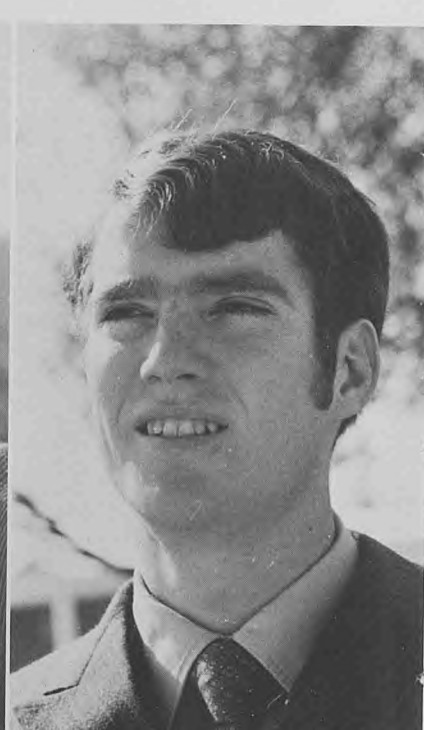

*William K.
McConnell*



*Richard H.
Metz*



*Margaret A.
Miles*



*Mary Jean
Moore*



*James L.
Moss*



Lynn Norman



Rickey L. Nowlin



Mary E. Pearson

Who's Who



Barbara Reich



Leon Sanders III



Jane Sherrouse



John B. Sly, Jr.



Donna Spargo



Dan Swearingin



LaJean Thomas

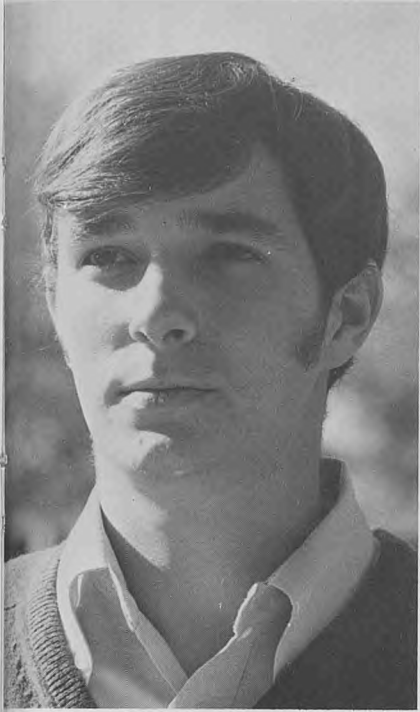

Bo Trussell

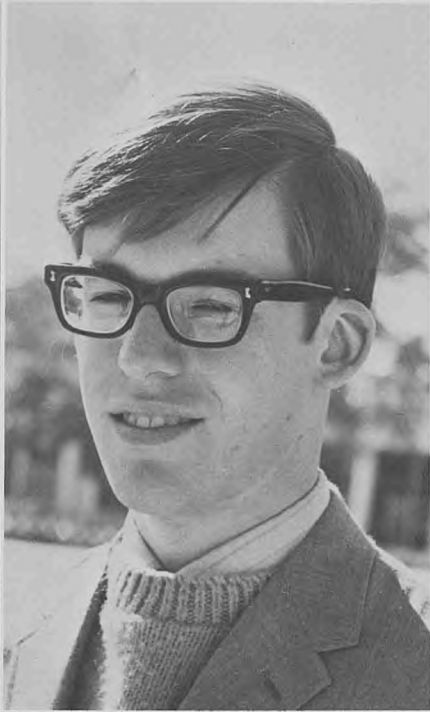

Fred M. Ussery



Jerome Vascocu



Craig Watson



Reuben Williams



Wayne Williams, Jr.

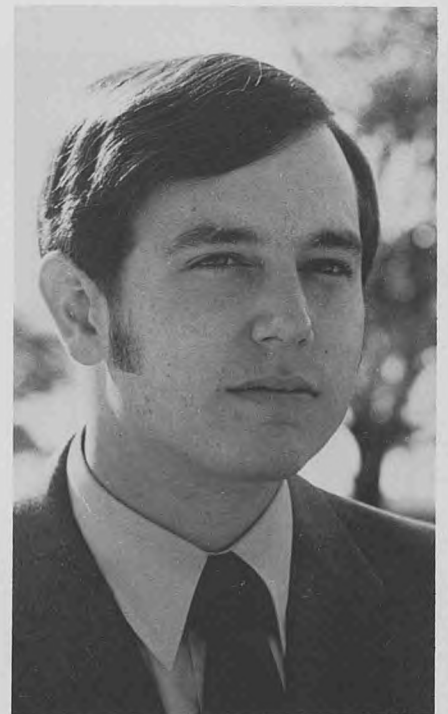

Kenneth Wright

Cheerleaders



OSCAR BARNES
FAYE SNYDER



CARY GRAY
Head Cheerleader

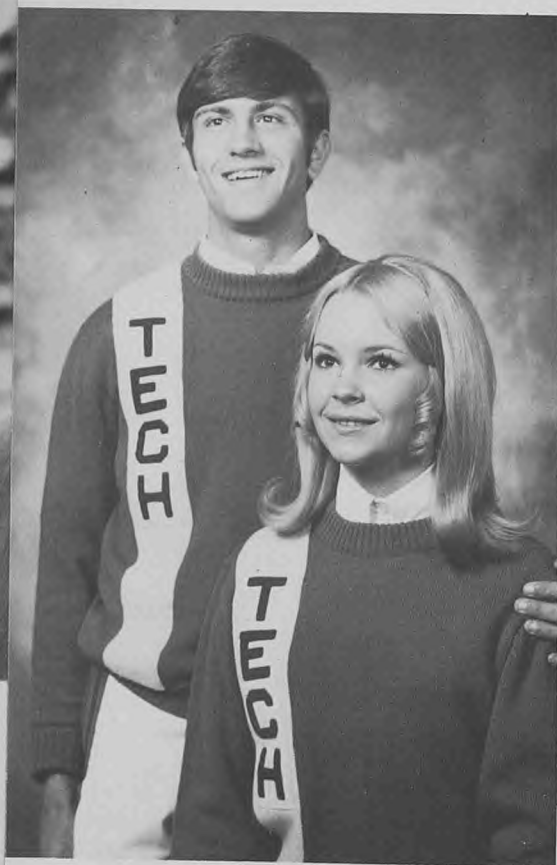

STAN SHAW
MARGIE ADAMS



REUBEN WILLIAMS
NANCY HOLSTEAD

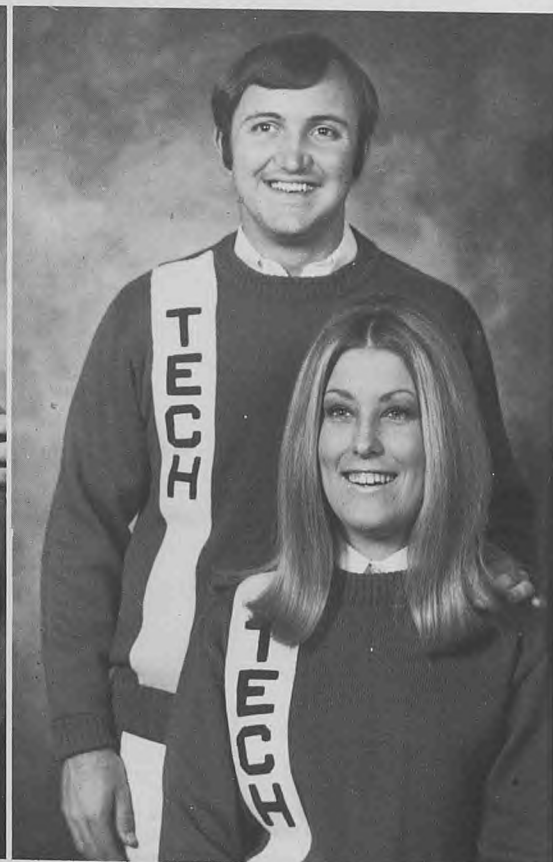

JOHNNY WILLIAMS
DIANNE ROWLEN



Cheerleaders in a familiar formation, from left, Nancy Holstead, Reuben Williams, Dianne Rowlen, John Williams, Cary Gray, Stan Shaw, Margie Adams, Oscar Barnes and Faye Snyder.



And the pepsters in the swim of things are Oscar Barnes, Faye Snyder, Stan Shaw, Margie Adams, Cary Gray, Dianne Rowlen, John Williams, Nancy Holstead and Reuben Williams.

Angel Flight

COMMANDER: Jackay LeBlanc
 EXECUTIVE OFFICER: Janice Gervase
 ADMIN. OFFICER: Janice Sue Simpson
 COMPTROLLER: Elizabeth Brown
 HISTORIAN: Margaret Fory
 PLEDGE TRAINER: Dianna Sumlin
 LIAISON OFFICER: Donna Spargo

Angel Flight is an honorary service organization composed of selected coeds. The Flight's purpose is to assist in furthering the mission of the Arnold Air Society, the Air Force ROTC and the United States Air Force, as well as to serve as a service group for both the campus and nearby communities. Founded in the fall of 1965 by its sponsor, the O'Donnell Flight of the Arnold Air Society, the Tech Angel Flight now numbers 24 members.

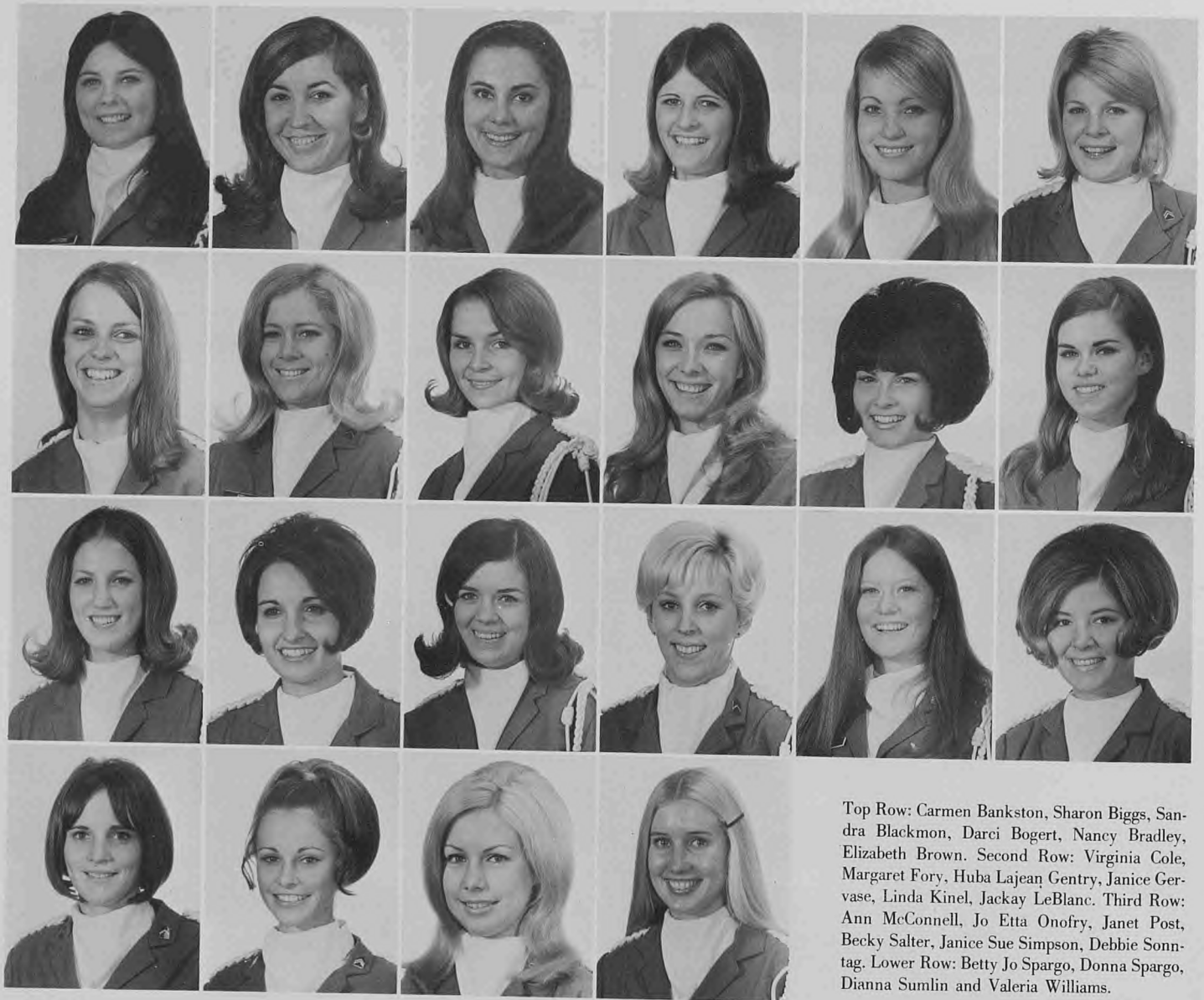

Top Row: Carmen Bankston, Sharon Biggs, Sandra Blackmon, Darci Bogert, Nancy Bradley, Elizabeth Brown. Second Row: Virginia Cole, Margaret Fory, Huba Lajeau Gentry, Janice Gervase, Linda Kinel, Jackay LeBlanc. Third Row: Ann McConnell, Jo Etta Onofry, Janet Post, Becky Salter, Janice Sue Simpson, Debbie Sonntag. Lower Row: Betty Jo Spargo, Donna Spargo, Dianna Sumlin and Valeria Williams.



Angel Flight gave a Halloween party for children in Head Start program.

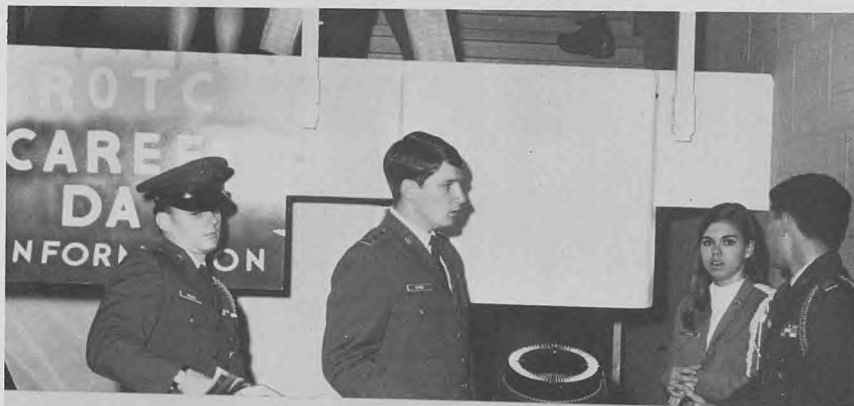

Angel Flight works With Air Force ROTC and Arnold Air Society on many projects.



Giving out information at annual Career Day.



Inspecting the ranks at drill sessions.

Arnold Air Society

Arnold Air Society is an honorary service organization composed of outstanding members of the Professional Officers Corps and the F.A.P. cadets. The squadron's activities include the Christmas party for children from the Ruston State School, the Cadet Dining-in and the annual Military Ball for all cadets in the corps. Named for Gen. Emmett O'Donnell, the Tech squadron works in cooperation with the Angel Flight in many public service projects.



Active members of the Arnold Air Society, left to right, seated, Craig French, George Dore, Charles Needles, David Smith, Thomas Easley; standing, Orville Culpepper, David Norman, Jerry Harris, Capt. J. B. Waltermire, James Alford, Tom Wilson and Ricky Foster. Not pictured: Howard Heffelfinger, William Roberts, Robert Thornton, John Owens and Leon Sanders.



Arnold Air Society pledges, from left, front row, Malcolm McCown, Leroy Barnidge, Fred Norton, Gary Wheeler; back row, Michael Lowrey, Ron Stuckey, Richard Craighead and Kenneth Vidrine.



Christmas party for Ruston State School children.



Tom Wilson, Carmen Bankston at Angel Flight initiation.



Members of the Angel Flight add some brightness to Arnold Air smokers.



David Norman and John Owens discuss prospective pledges.



It wouldn't be a smoker without some cigars.

Air Force ROTC



Major George J. Schneider.



Susan Rogers, office secretary.



Col. Kenneth R. Rea, professor of aerospace sciences.



Col. Rea with Darci Bogert, left, and Jo Etta Onofry.



Major Leonard Webb instructs class.



M/Sgt. W. C. Davis, Detachment Sergeant Major.



T/Sgt. Ed Daughtry



Major Schneider discusses his flying days with Tech aces.



Sgt. Lewis R. Hatfield



Inspection time is enjoyed by all.



Friendly advice on daily pop quiz.



All present and accounted for.



Cadet Frederick Gafford marches his flight in drill.

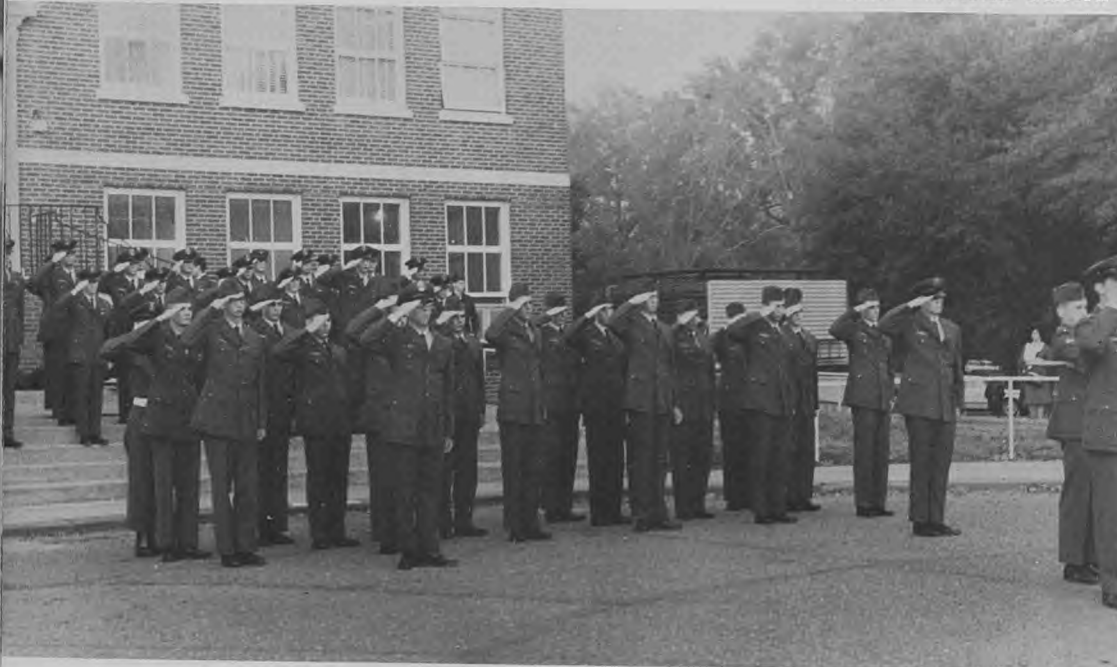

Formal flag retreat near Keeny Hall, administration building.



Customary flag activity.



Cadet James Rials and honor guard assist in plaque dedication at courthouse.



Cadet honor guard assembles for the State Fair parade in Shreveport.



Color guard officiates at Veterans' Day here.



Honor guard files out after Shreveport parade.



Coed helps out with Field Day program.



This is what is known as a dizzyzy izzzy race.



Getting off to one of the races in the annual Field Day events.



President's Guard leads the procession along Texas Avenue in Shreveport.



Major George J. Schneider converses with FIP cadets and Angel Flight girls.



Angel Flight member learns to fly on the ground.



Both of them out of gas, you reckon?



Santa James E. Alford and elf, Linda Kinell.



Has Col. Rea got that buzzer in his hand again?



Dianna Sumlin is the girl in the center here. We didn't get the boys' names.



They said Sgt. Davis is showing Cadet Fondren a weapon; but it looks like a phone to us.



Carmen Bankston beautifies a bulletin board.



Couple of cadets in solemn meditation.



Donna Spargo, Military Ball Queen.



Lt. Gen. David C. Jones of Barksdale AFB, speaker at the Arnold Air Society annual Dining-In, is greeted by Cadet Group Commander William Roberts. Col. Rea, President Taylor and Dean Pennington also are pictured.



Gen. Jones delivers Dining-In talk.



General Jones, President Taylor and Col. Rea at Dining-In reception.



Hark the Angels sing, with Capt. Waltermire conducting.



Gerald Sanderson keeps up ROTC supply.



Student group commanders of the school year, from left, Jacques D. Derr, William L. Roberts II and James W. Fondren.



Entrance to Tech's new Band Building, which is one of the best-equipped in the South.



Where paychecks come from, left to right, William Seaman, Barbara McKee, Carolyn Thornhill and Nancy Henderson.

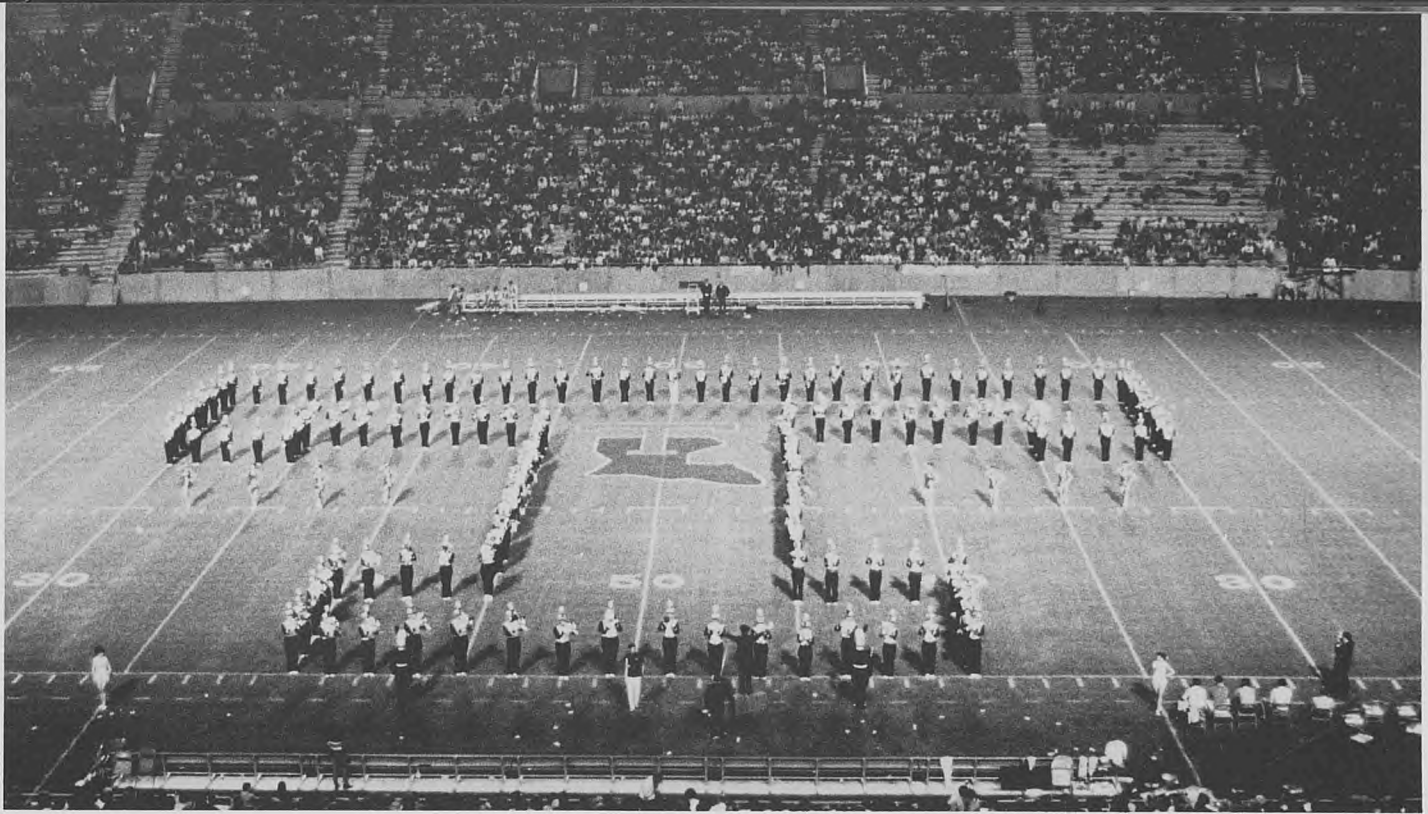

Tech bandmen suit the fans to a "T" on the new gridiron at halftime.



Split end Tommy Spinks obliges a young admirer with his autograph.



Terry Bradshaw, left, hears President F. Jay Taylor announce that the star Tech quarterback's No. 12 jersey has been retired and will be preserved in a glass case probably to be located eventually in the new athletic department building in the sports complex. The announcement was a highlight of the annual football banquet sponsored by the Ruston Rotary Club.

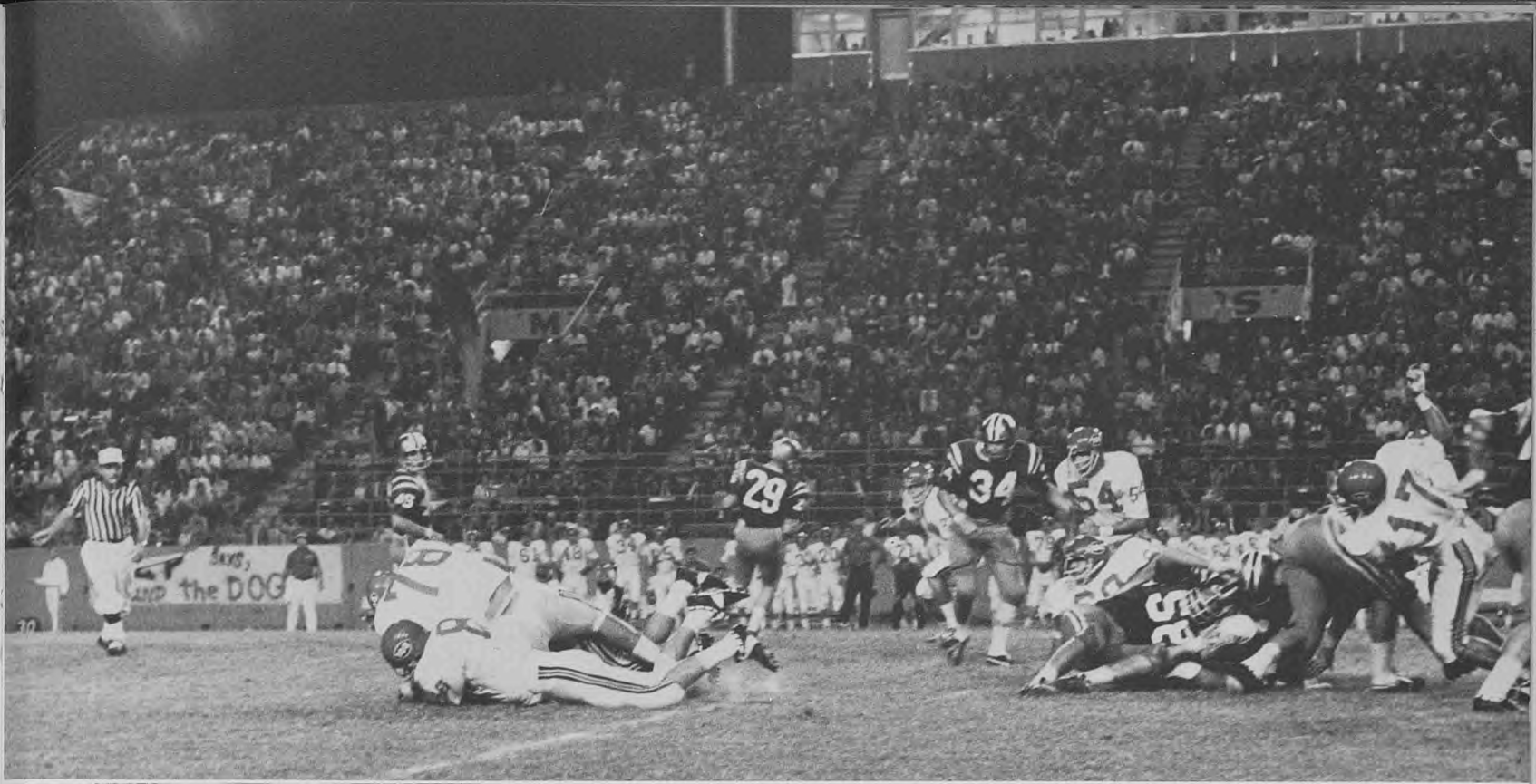

Tech beats McNeese, 35-18, at Lake Charles.



Part of the crowd that attended the Grantland Rice Bowl game played in Baton Rouge.

Athletics





Joe Aillet, athletic director.

Football



Maxie Lambright, head football coach.

IN A NUTSHELL

<i>Tech</i>		<i>Opp.</i>
34	University of Southwestern	21
23	Univ. of Southern Miss.	24
77	Lamar Tech	40
34	Northeast La. St. College	6
24	East Carolina State Univ.	6
35	McNeese State College	18
42	Northwestern St. College	21
55	Univ. of Chattanooga	7
25	Southeastern La. St. Col.	24

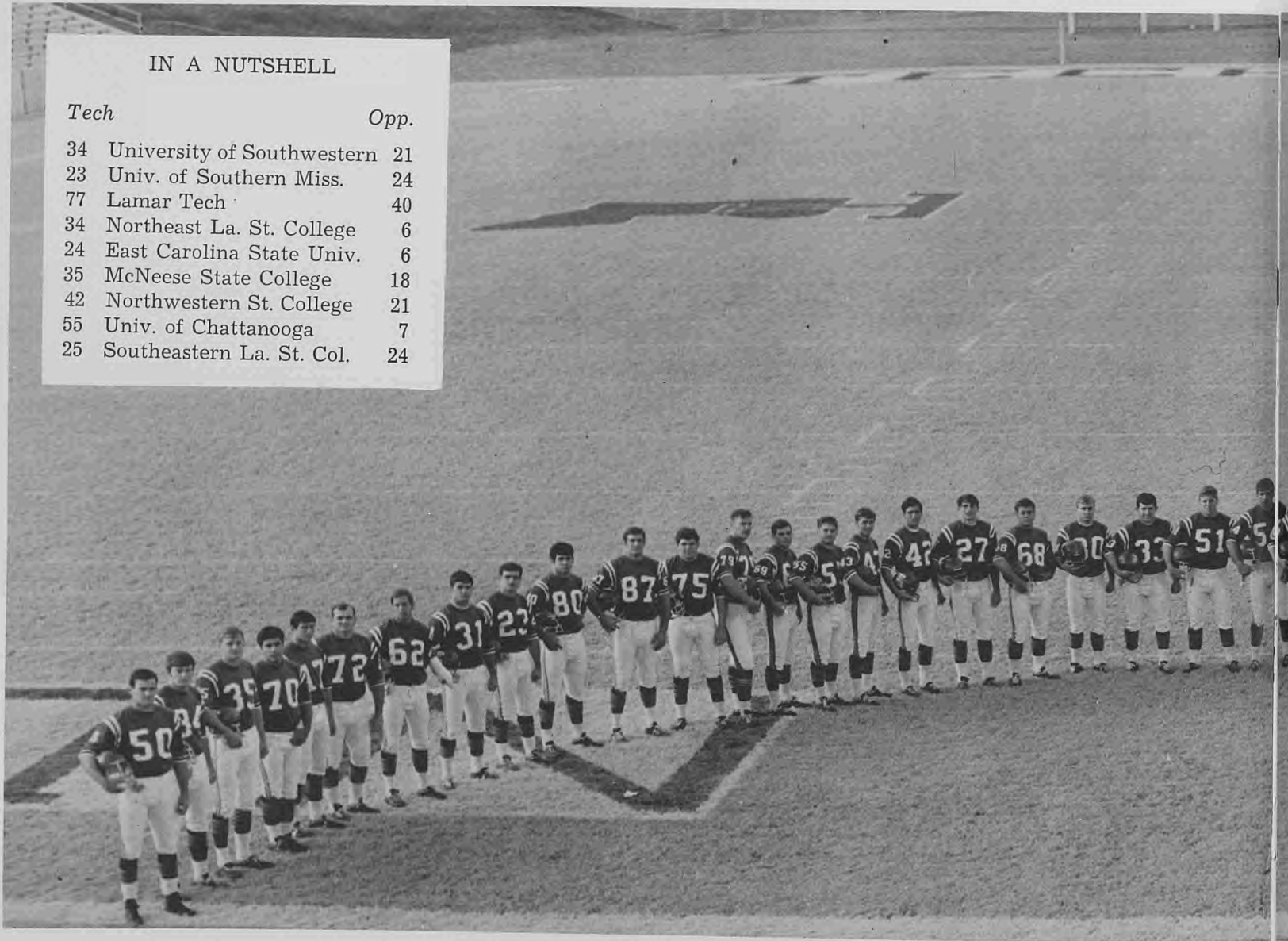

Louisiana Tech's 1969 Gulf States Conference championship squad, left to right, John Harper, Ed Kirby, Larry Wright, Phil Israel, Ronnie Alexander, Butch Williams, Bob Devall, Buster Herren, Andy Callais, John Adams, Larry Brewer, David Horne, Carl Ragus, Wayne Smith, Lucian Conway, Tommy Spinks, Mark Graham, Ronnie Wiggins, Rudell Vaughan, Bubba Sanchez, James Green, Darrell Manceaux, Clyde Harris.



Football coaching staff, front row, left to right, Pat Patterson, Mickey Slaughter, Pat Collins; back row, Glenn Tilley, trainer, Tony Misita, Maxie Lambright, head coach, E. J. Lewis and Jim Mize.

TEAM WORK

It ain't guns nor armament,
 Nor funds that they can pay,
 But the close cooperation
 That makes them win the day.

It ain't the individuals,
 Nor the army as a whole,
 But the everlastin' team work
 Of every bloomin' soul.

— Rudyard Kipling.

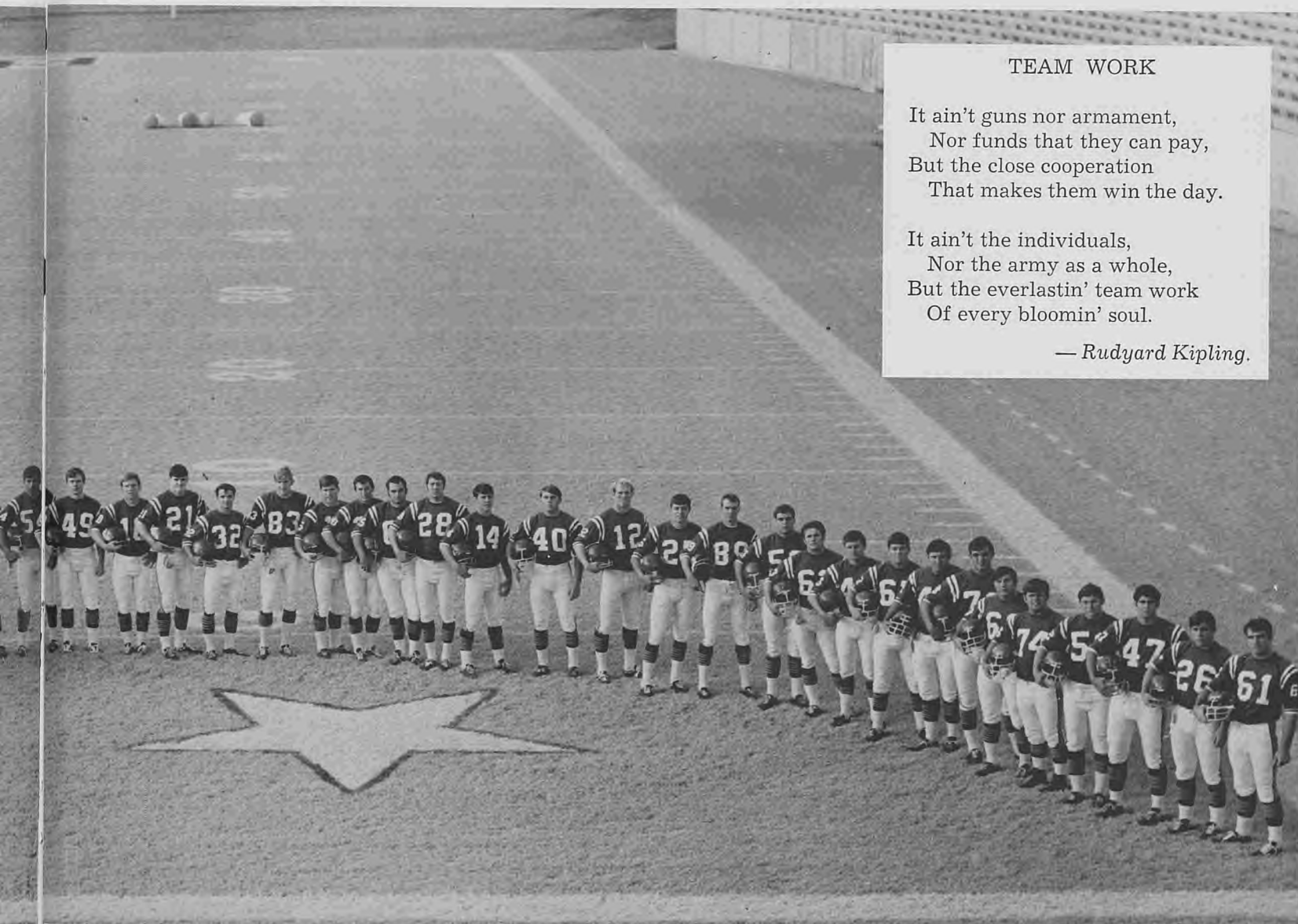

Sid Bailey, John Piazza, Bob Defee, Robbie Albright, David Wilkins, David Brookings, Dwain Istre, Lee Sisson, Butch Troegel, Ken Lantrip, Darryl Kendrick, Terry Bradshaw, Troy Prestridge, Wayne Volentine, John Pace, Bob Davidson, Jorgen Gertz, Donnie Freeman, Tommy Lanius, John Richard, Norman Gray, Roger McCoy, Joe Campbell, Lynn Pierce, Mike Lord and Chris Richardson.



JOHN ADAMS
Tight End



ROBBIE ALBRIGHT
Flanker



R. ALEXANDER
Line Backer



LARRY BREWER
Offensive End



DAVID BROOKINGS
Corner Back



ANDY CALAIS
Corner Back



FOUR ALL-AMERICAN CHOICES

Terry Bradshaw, Louisiana Tech star quarterback shown here in two photos, was named All-American four times for his performances in the 1969 season. He was selected by the Associated Press, Sporting News, Kodak, and Time Magazine. Bradshaw was chosen as the game's outstanding player and the South's most valuable back in the Senior bowl game at Mobile, Ala. The score was a 37-37 tie. Bradshaw was drafted as No. 1 by the Pittsburgh Steelers.



GULF STATES HONOREES

Maxie Lambright was named "Coach of the Year" in the Gulf States Conference by the Louisiana Sports Writers Association. The writers also selected 12 members of the Tech football team for All-GSC. They were Tommy Spinks, Larry Brewer, Butch Williams, Terry Bradshaw, Mark Graham; honorable mention, Rudell Vaughan, John Harper, Buster Herren, David Wilkins, John Richard, Ronnie Alexander and Andy Calais.

Tech 24, E. Carolina 6

Louisiana Tech started a string of victories in their season opener at Greenville, N. C., by trimming East Carolina, 24-6, on September 27.

Terry Bradshaw capitalized on a blocked field goal try to score Tech's first touchdown in the first quarter on a pass to Robbie Albright with a 71-yard play. Jorgen Gertz made his first of three conversions of the night to put the Bulldogs ahead 7-0.

In the second quarter, Ronnie Wiggins pounced upon an EC miscue and Tech made the tally 10-0 when Gertz booted a 28-yard field goal.

Bradshaw tossed to Tommy Spinks for a scoring play to put Tech ahead 17-6 as the third quarter ended.

Butch Herren caught a Bradshaw pass in the last period for an eight-yard jaunt to give the Bulldogs the 24-6 victory.



JOE CAMPBELL
Nose Guard
390



LUCIAN CONWAY
Nose Guard



DAVID CUTCHINS
Defensive End



ROBERT DAVIDSON
Defensive Tackle

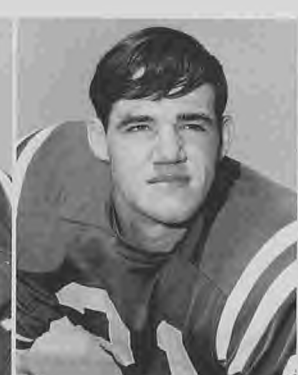

BOB DEFEE
Flanker



BOB DEVALL
Line Backer



DON FREEMAN
Offensive Guard

JORGEN GERTZ
Kicker

MARK GRAHAM
Defensive Back

NORMAN GRAY
Nose Guard

JAMES GREEN
Offensive Back

JOHN HARPER
Center

Tech 35, McNeese 18

Scoring two touchdowns in the second quarter, one in the third and two in the fourth, Tech trounced the McNeese Cowboys, 35-18, in Lake Charles on October 4.

McNeese counted first — on a 26-yard sprint by Ricky Miller — but the Bulldogs retaliated on a jaunt by Bubba Sanchez. The Cowpokes chalked up a field goal by Wayne LaGrippe and an end sweep by Larry Brewer gave Tech a 14-9 lead at the half.

LaGrippe of McNeese again booted a field goal and Tech's Buster Herren scored on a draw play from nine yards out to place the Techmen ahead, 21-12. Tech's only touchdown by air came when Terry Bradshaw fired a 16-yard toss to Tommy Spinks.

Andy Calais intercepted a Miller throw and returned it 54 yards for Tech's final marker. McNeese wound up scoring on a pass from Greg Davis to Larry Watley.



Action in the Tech-University of Southwestern game.

Tech 34, Southwestern 21

Terry Bradshaw, one of the country's premier passers, turned runner in crucial moments to lead the Techsters to a 34-21 triumph over the University of Southwestern at Ruston on October 11 in the Bulldogs' first home contest of the season.

Bradshaw scored twice in leading his teammates to a 28-7 halftime count. In the third quarter, he went over for his third running score of the night.

Southwestern took a deflected pass at the Tech 25 and went over for a touchdown in the second quarter. The visitors were held scoreless in the third quarter, as well as in the first period, but they came through with two touchdowns in the final period to account for their 21 points.

Bradshaw's only scoring pass of the first half resulted when he pitched to Brewer, who was open in the end zone.



Tech's David Wilkins applies pressure to Ricky Miller of McNeese.



CLYDE HARRIS
Line Backer

BUSTER HERREN
Offensive Back

DAVID HORNE
Offensive Tackle

DWAIN ISTRE
Offensive Back

ED KIRBY
Defensive End

TOMMY LANIUS
Defensive Tackle



KEN LANTRIP
Quarterback

MIKE LORD
Offensive Back

ROGER McCOY
Defensive Tackle

D. MANCEAUX
Center

JOHN PACE
Offensive Guard

JOHN PIAZZA
Quarterback



Tech and Northeast in season's finale here.

Tech 55, Chattanooga 7

University of Chattanooga's Moccasins suffered their worst defeat in their history when the Tech Bulldogs trounced them 55-7 at Chattanooga on October 25.

The game lasted four hours, including a one and one-half hour delay caused by an electrical blackout.

The Techsters, following the leadership of Terry Bradshaw, who passed for three touchdowns and scored two counters by land, piled up a margin of 28-0 in the first quarter. Bradshaw played about 16 minutes in all — the first quarter and one play in the third frame.

Chattanooga got its only touchdown on a 75-yard hook-up from Richard Manning, quarterback, to Robert Smith, tailback, in the second quarter.

Besides two touchdowns by Bradshaw and two by Robbie Albright, 6-point markers were rung up by Spinks, Ken Lantrip, Green and Adams. Gertz kicked seven out of eight extra pointers.

U.S.M. 24, Tech 23

There was no joy in Mudville that day when Mighty Casey struck out; and some of the same gloom pervaded the Tech stadium after Southern Mississippi's John Hale kicked a 36-yard field goal with 26 seconds left to give the visitors an edge of 24-23 at homecoming here on November 1.

The Bulldogs had taken a 23-21 lead as Gertz marked up a field goal with about 13 minutes remaining in the fracas. Gertz had the misfortune of failing in one extra-point try, following a touchdown by Buster Herren. The latter also scored on a running play. The third touchdown was made by Bradshaw, early in the match.

Undaunted by this shading by the Southerners, Tech finished the rest of the regular season undefeated.



Mississippi Southern hands Techmen only loss of season.

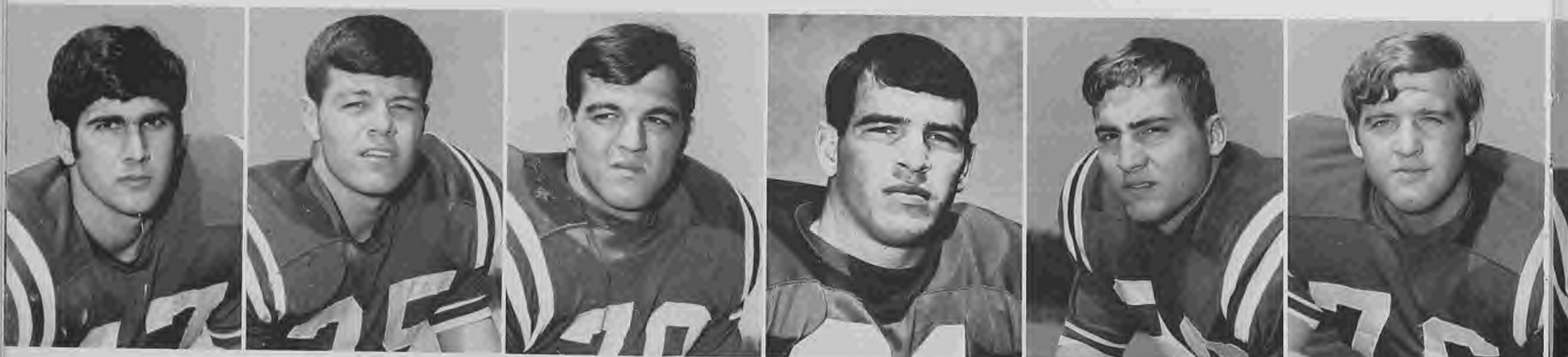

LYNN PIERCE
Defensive End

TROY PRESTRIDGE
Defensive Back

JOHN RICHARD
Defensive

CHRIS RICHARDSON
Tackle Line Backer

BUBBA SANCHEZ
Offensive Back

ROBERT SHEPPARD
Offensive Tackle



LEE SISSON
Offensive Tackle

WAYNE SMITH
Offensive Guard

TOMMY SPINKS
Split End

RICKEY TAYLOR
Defensive Back

BUTCH TROEGEL
Kicker

RUDELL VAUGHAN
Offensive Guard

Tech 42, Northwestern 21

Louisiana Tech's Bulldogs administered a 42-21 shellacking to the Northwestern State College Demons at the State Fair stadium in Shreveport on October 18 before an estimated 31,000 fans.

This annual classic, always a big deal for both sides of the battle field, was the 54th meeting of the two clubs. The victory was Tech's 35th of the series, with Northwestern winning 15. Four of the encounters ended in ties. The accomplishment of 1969 gave the Bulldogs a 4-0 record for the year and extended their winning skein to 12 contests. The streak started in the 1968 season, when Tech defeated the Demons in the waning seconds, 42-39.

Terry Bradshaw had his usual good evening, hitting on 13 of 23 passes. He also scored a touchdown on a running play.

Tommy Spinks emerged as the leading receiver, snagging four for 128 yards, and making one touchdown. Buster Herren gathered in four passes also but was more impressive by rushing in three touchdown maneuvers.

Ronnie Wiggins, Tech cornerback, retrieved a fumble in the air and raced in from 16 yards out for one of the markers, Tech's sixth against NSC.

Kicker Jorgen Gertz scored 100 per cent with his boots, following up the six touchdowns each time for one-point additions.

At halftime, the Bulldogs led 21-7, with the other 21 points destined for Tech in the second section. The Demons picked up 14 more points in the second half, to explain their total of 21.



Making the Tech side boom for the Bulldogs.



FRANK WALKER
Defensive Back

RONNIE WIGGINS
Corner Back

DAVID WILKINS
Defensive End

WAYNE WILLIAMS
Offensive Tackle

LARRY WRIGHT
Defensive Back

PHIL ISRAEL
Offensive Guard

Tech 25, Southeastern 24

Playing at Hammond on November 8, the Canines clipped the Southeastern Lions 25-24, in a last-quarter rally.

The Lions opened the scoring with a 14-0 advantage in the first period. Tech later in the opening stanza put together a drive, with Bradshaw scoring on a three-yard roll out. The placement by Gertz made it 14-7.

With Spinks and Bradshaw scoring in the second quarter, without extra points figuring, the Bulldogs carried a 19-17 lead into the dressing room at the half, with the Lions picking up a field goal in the second quarter.

Neither team scored in the third quarter but the Lions forged ahead in the fourth when Darrel Beard scored from one yard out and Roy Hurd's kick put Southeastern ahead, 24-19.

Following a goal-line stand with only seven minutes left in the last quarter, Tech was forced to punt and the Lions began setting up a field goal attempt by Hurd when David Wilkins of Tech pounced on a loose ball to give the Bulldogs the chance for the winning score. Quick Bradshaw tosses to Spinks, Brewer and Albright, coupled with a 15-yard penalty against the Lions put Tech on the one-yard line, from which Bradshaw scored. A two-point conversion try failed when Bradshaw was shoved out of bounds, but Tech then was ahead 25-24.

SLC got the ball back twice but key interceptions by Ricky Taylor and Ronnie Wiggins preserved the victory for Tech.

La Tech 77, Lamar Tech 40

Tech's Bulldogs, piling up 77 points to Lamar Tech's 40 at Ruston on November 15, scored the most points in a football game since 1922, when a Bulldog aggregation smothered Clarke Memorial College, 100-0.

Features of the Tech-Lamar game included four Touch-downs by Buster Herren, an 88-yard punt return by Ronnie Albright and a 59-yard punt return by John Adams, which added to the long list of TD's.

Robbie Albright set the pace for the evening early in the first quarter when he fielded a punt on his 12 and scampered the 88 yards for a counter.

Lamar Tech came back with two quick scores on passes to take a 13-7 lead. Presently, however, David Brookings of Louisiana Tech returned an interception 18 yards for a touch-down for a tally of 14-13 and Tech stayed in front from then on.

Herren, in donating his four touchdowns, had two runs of two yards each and another of one yard, in addition to a 19-yard pass reception from Bradshaw.

Completing the 11 touchdowns of the game were Mike Lord, Ken Lantrip, Bradshaw and Tommy Spinks.

Jorgen Gertz kicked 11 extra points to increase the 66 touchdown markers to a total of 77 for the Bulldogs.

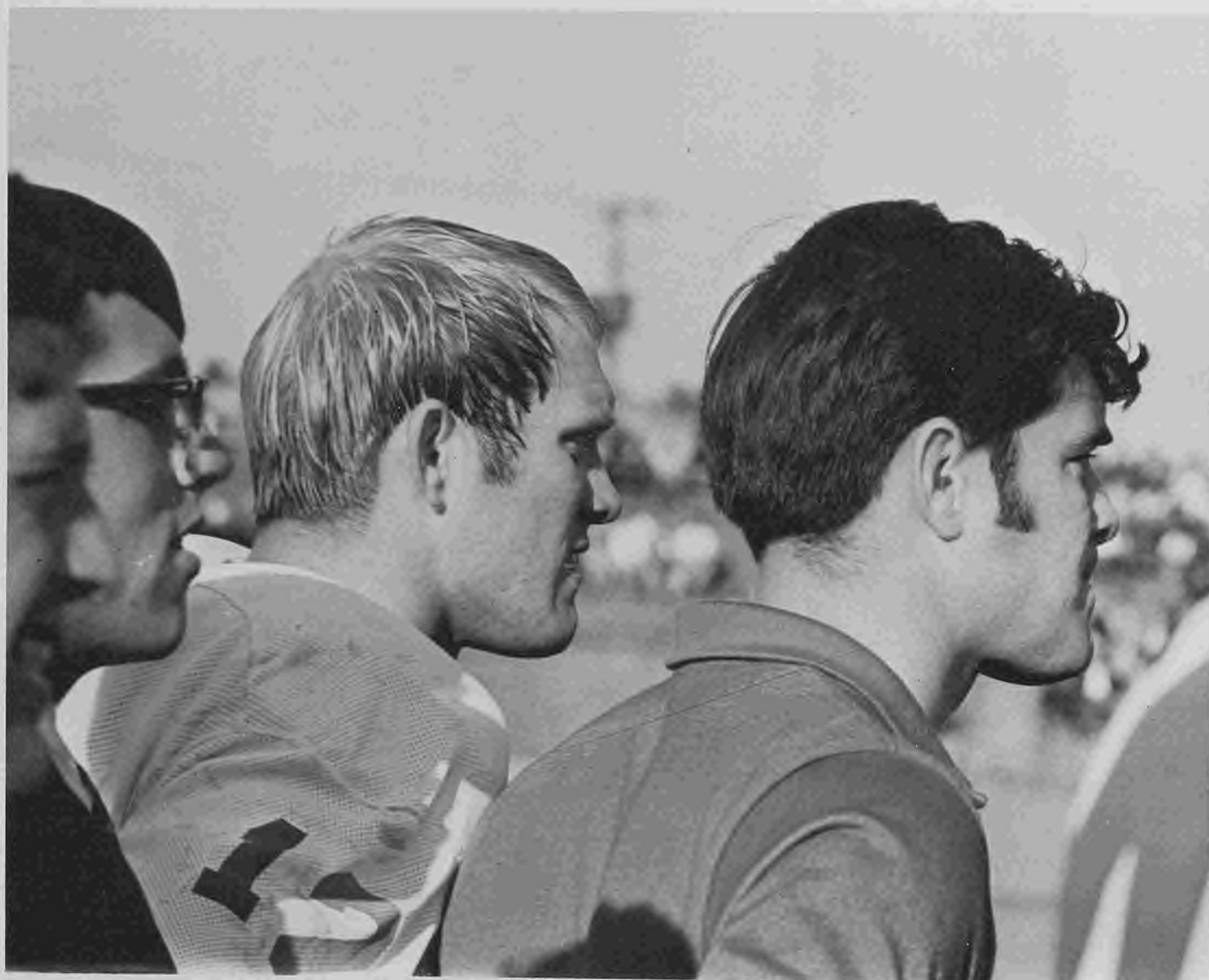

Brother Terry (12) and Gary Bradshaw, player and student manager, respectively.



Two with same numbers, the one in white being Tech's Tommy Spinks, in Rice Bowl.



After a game, the press interviews Coach Lambright.

Tech 34, Northeast 6

By defeating the Northeast State College Indians, 34-6, in their last regular-season game of the season on November 22 at Ruston, the Tech Bulldogs climaxed one of their most successful years and copped the Gulf States Conference title fair and square, clear and undivided.

Terry Bradshaw, ending a distinguished collegiate schedule, scarred Northeast with 17 pass connection for 315 yards by air and two touchdowns. He sent a long bomb to Robbie Albright for Tech's first tally.

Buster Herren, also winding up his college year, drove over from the 10 for one of the markers. He later scored two other touchdowns.

Tommy Spinks, Larry Brewer and John Adams also were prominent standouts in the last Ruston engagement of the season.

Actually, the general trend was pretty well established before intermission, when the Techsters were on top by a score of 21-0.

Grantland Rice Bowl

East Tennessee State 34, Tech 14

East Tennessee State, champion of the Ohio Valley Conference, upset the dopebucket in amazing style by defeating Louisiana Tech, 34-14, in the sixth year of the Grantland Rice Bowl football game played in Baton Rouge on December 13.

The gridders from Johnson City, Tenn., threw most of what they had at the Bulldogs, running up a 13-0 margin at half-time.

The ETSU Pirates began scoring in the opening quarter, after recovering a Tech fumble on the Bulldogs' 17. Five downs later, Daughtry crossed over the goal line from six inches away, the score (6-0) remaining that way through the initial stanza. In the second quarter, after a Bradshaw pass was intercepted by ETSU's Linebarger, the Pirates' Graham put the Tennessee boys back on the board when Hauser plunged over on a pass reception from Tech's 15. Harrold booted the extra point, giving ETSU the 13-0 result at intermission.

Tech picked up six points in the third stanza, when Buster Herren snared an eight-yard toss from Bradshaw and sped into pay dirt unmolested. Gertz added the fringe benefit in his customary soccer manner. The Pirates soon tallied again as Young scored on a five-yard dash and Harrold's one-point kick brought the total to 20-7. Tech soon followed with a counter coming from a 15-yard pass from Bradshaw to Spinks. The extra by Gertz cut the difference to 20-14. That was all they wrote about Tech's scoring in the bowl engagement.

The Bucs pushed the score to 27-14 on a touchdown pitch of 39 yards from Graham to Gibson, plus Harrold's conversion. Later in the final quarter, Graham hurled a 10-yard pass to Rick Anderson, who was all alone in the end zone. Harrold again split the uprights for the 34-14 victory.



Buster Herren (31) meets an obstacle in Rice Bowl, with Darrell Manceaux (51) coming up.

Basketball

SCOTTY ROBERTSON
Head Basketball Coach



HUGH CORLESS
Assistant Coach



BENNY HOLLIS
Assistant Coach



Three over-time periods gave Northeast a 107-106 victory over the Techsters.



JERRY BRANDON
Sophomore Forward



ED PERKINS
Junior Guard

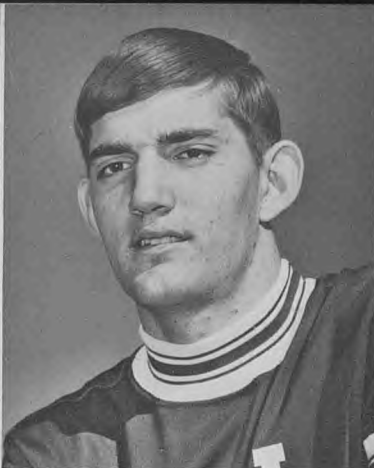

BOB BRADSHAW
Junior Center-Forward



GEORGE THORNTON
Sophomore Forward

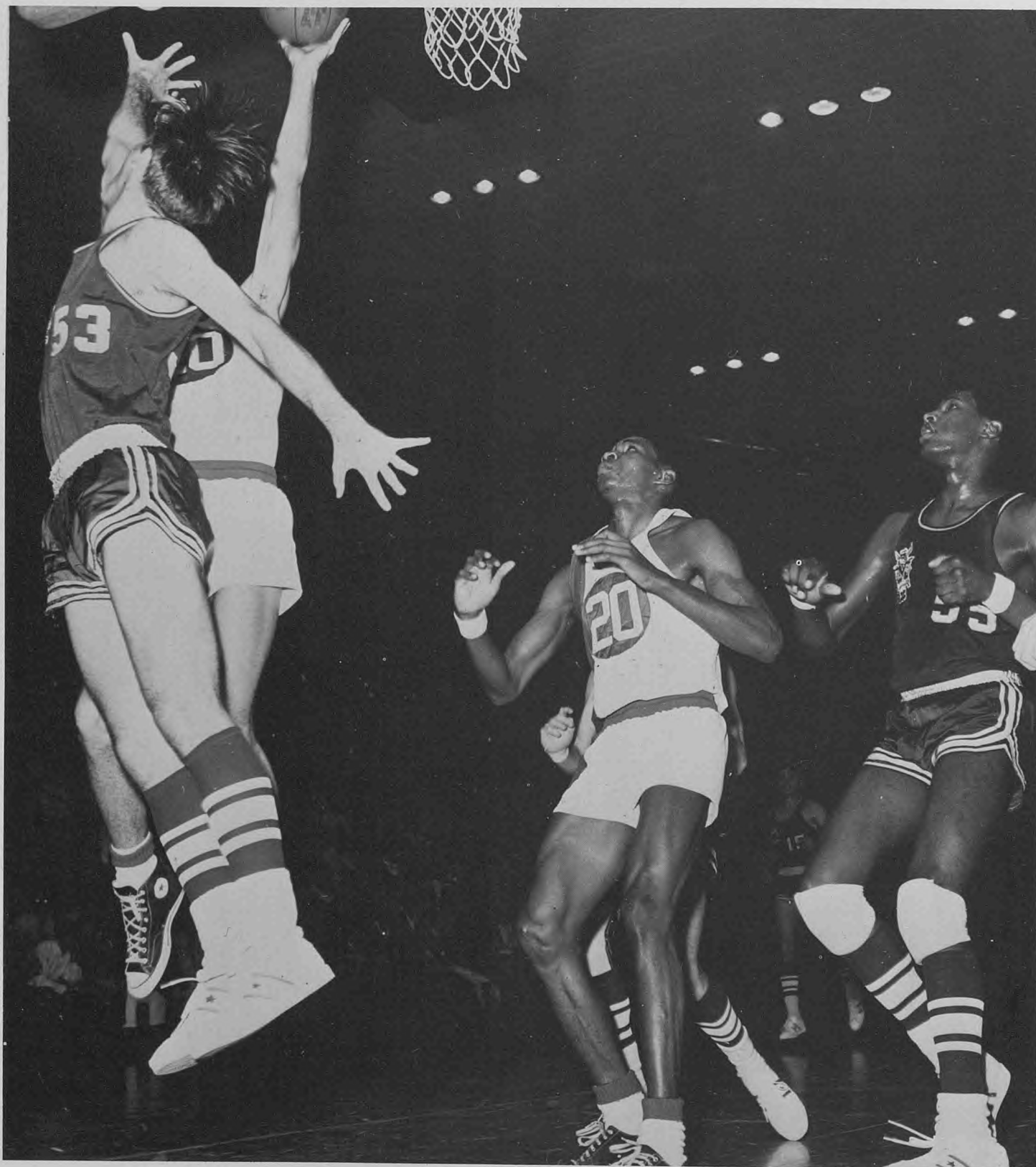

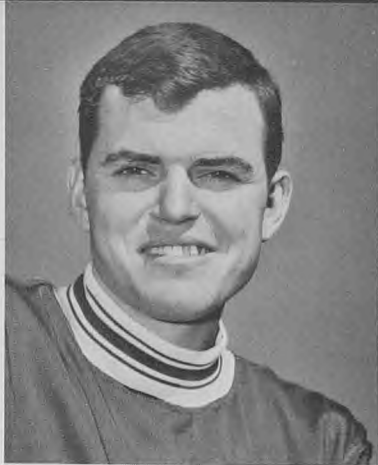

DOYLE EASTEP
Junior Forward

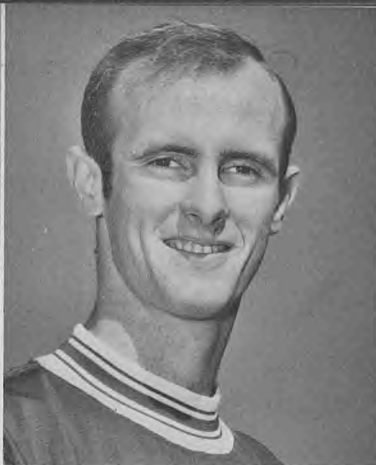

CHARLES DEVILLE
Sophomore Forward



CHARLES BISHOP
Senior Center



MIKE DURHAM
Senior Guard



Happiness is seeing the Tech Bulldogs ahead in an exciting basketball match.



MIKE GREEN
Freshman Forward

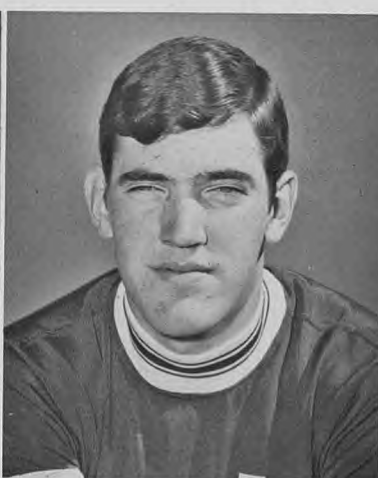

MIKE PALMER
Sophomore Forward



WILLIE ODOM
Sophomore Guard



GEORGE CORLEY
Junior Guard

BASKETBALL SEASON SCORES, 1969-70

<i>Tech</i>	<i>Opp.</i>	<i>Where Played</i>
80	Georgia Southern	77 Statesboro, Ga.
78	Mississippi State	71 Ruston
120	Little Rock Univ.	48 Ruston
66	Centenary College	60 Shreveport
75	Northwestern State	74 Natchitoches
81	Southern Mississippi	84 Hattiesburg
106	Northeast State	107 (OT) Ruston
88	Southeastern La. Col.	67 Hammond
114	Nicholls State Col.	90 Ruston
79	Southwestern La.	86 Lafayette
66	McNeese State Col.	77 Lake Charles
79	Louisiana College	71 (OT) Ruston
100	Texas A. and M. Univ.	84 Ruston
84	Centenary College	76 Ruston
77	McNeese State Col.	72 Ruston
95	Southern Mississippi	87 Ruston
70	Northwestern State	66 Ruston
87	Northeast State	74 Monroe
96	Southeastern	85 Ruston
64	Nicholls	62 (OT) Thibodaux
94	Southwestern	92 (OT) Ruston
80	Louisiana College	86 Pineville

Tech Shares G.S.C.
Championship With U.S.L.

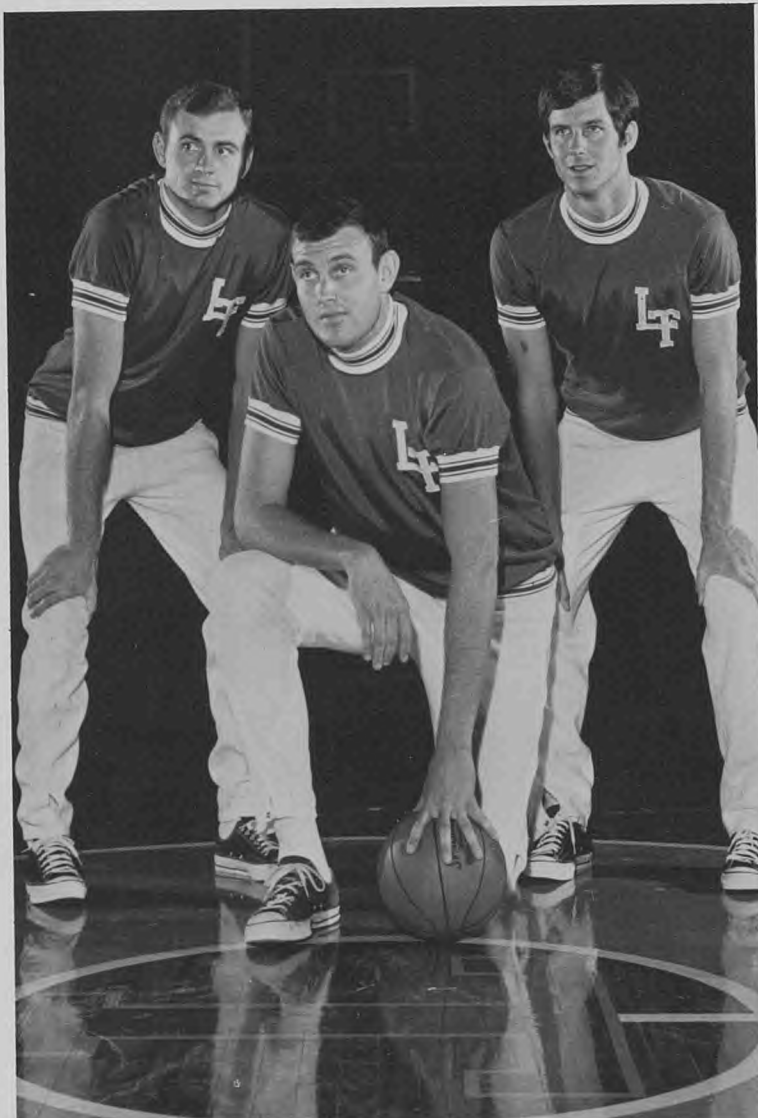

Tri-captains, from left, Mike Durham, Charles Bishop and Bud Dean.

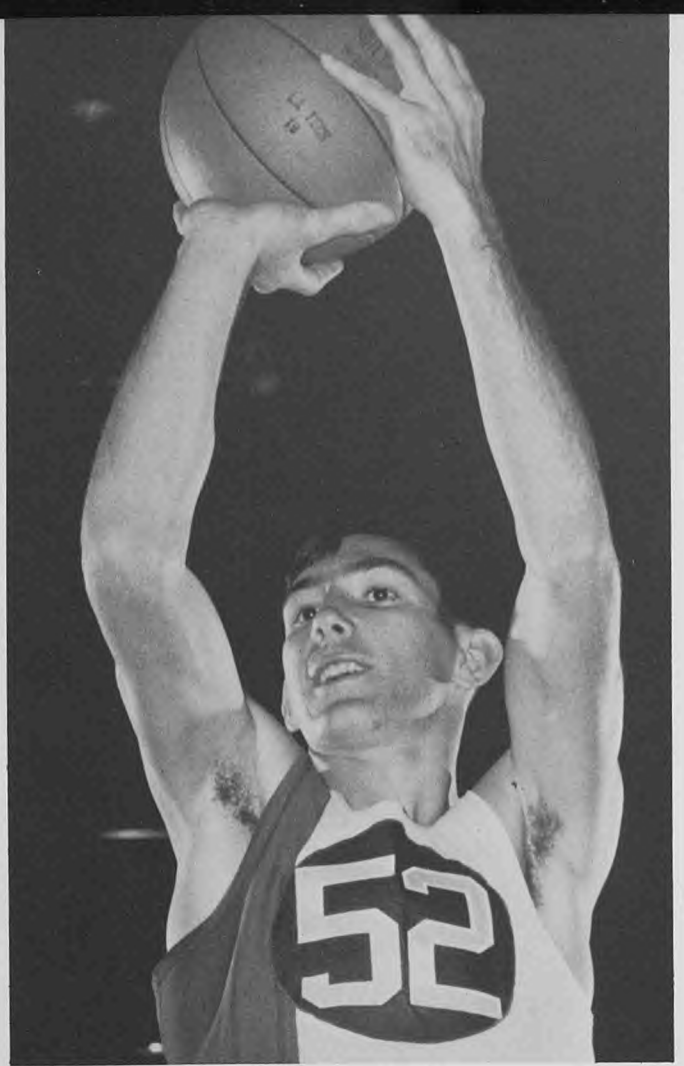

TOMMY EAGLES
Junior Guard

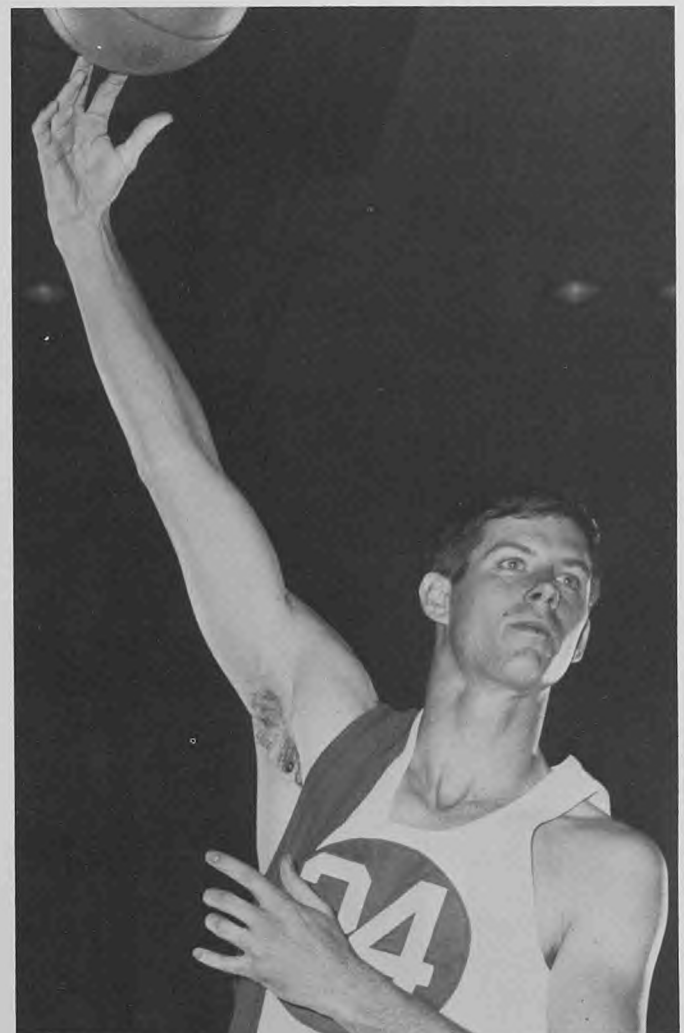

BUD DEAN
Senior Guard



Tech varsity players gather around for a listen-in during a time out.



Scorekeepers watch a game intently as Iky Sanderson, right, spots camera.

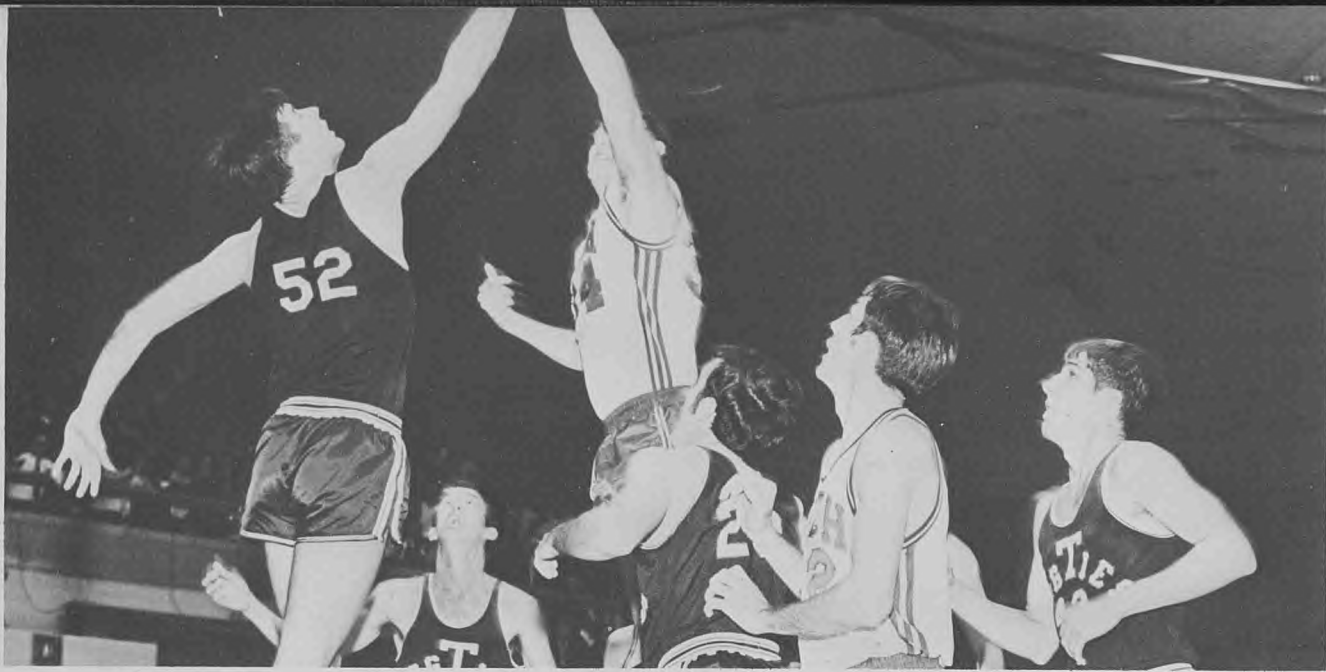

As the Tech varsity upset Texas A. and M., Southwest Conference champs.

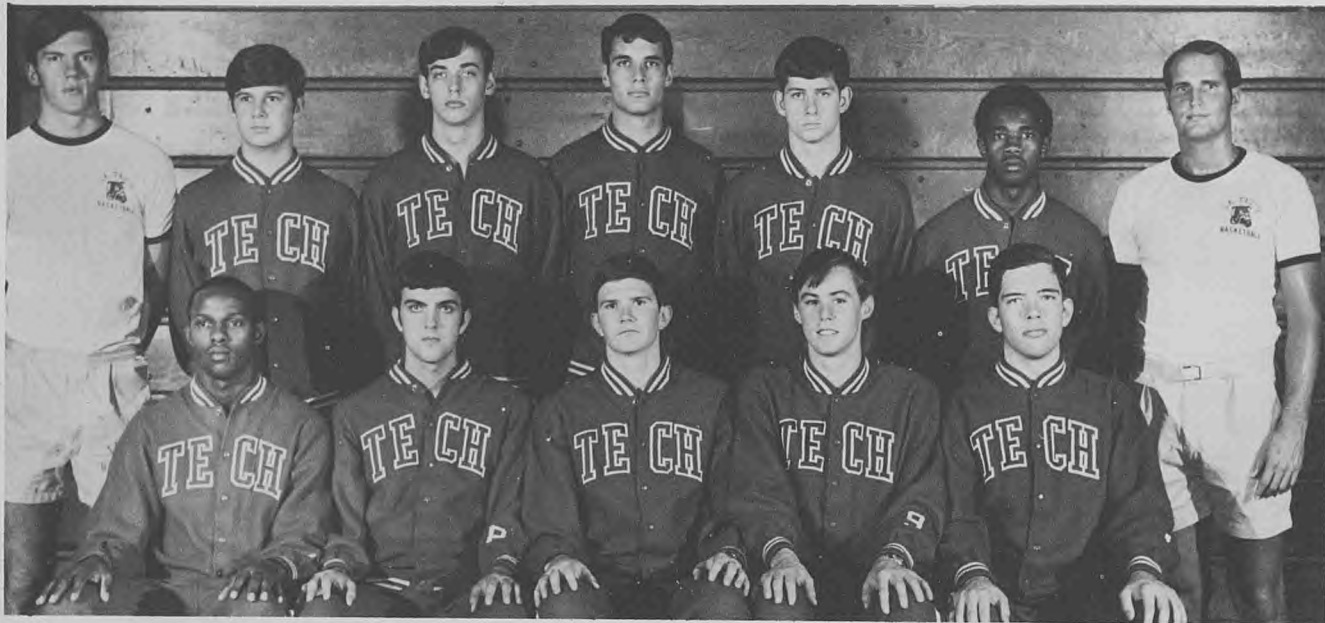

Louisiana Tech's junior varsity basketball squad, left to right, front row, Henry Douglas, Gary Miller, Don Roberts, Steve Robertson, Paul Caldwell; back row, Coach John Whitmore, W. S. Binion, Rocky Smith, Tommy Willis, Wally Goodman, Mike Bingham and Coach Hugh Corless.



Junior varsity basketeers defeat Panola Junior College, 83-65.

Baseball

Personal achievements by second baseman Glenn Theis and first sacker Dean Dick highlighted an experience-filled baseball season for Louisiana Tech in 1969.

With Theis and outfielder J. B. Martin as the only seniors, the second Tech team coached by Pat Patterson finished just below the .500 level, winning 17 and losing 20. Nine of the defeats came by one run, four more by two tallies, and the lack of veterans was one cause of those losses. But the Bulldogs came on strong at the end, winning seven of their last 10 conference contests.

Theis, bidding to make the All-GSC team for the second straight year, was easily the club's top hitter. He wound up with a .333 overall average on 36 hits in 108 times at bat. He did even better in league tilts, ending with a phenomenal .408, best in the circuit.

Dick, alternating between first base and outfield, broke school and GSC single season records with 19 stolen bases and a Tech mark with 27 walks for the spring of 1969. He also led the team in runs scored, his total being 23.

GULF STATES CONFERENCE STANDINGS, 1969

	W	L	PCT.	GB	Home	Away
Northeast State	16	6	.727	--	11-1	5-5
Nicholls State	15	9	.625	2	10-2	5-7
McNeese State	14	10	.583	3	8-4	6-6
U. Southwestern	12	12	.500	5	8-4	4-8
Louisiana Tech	11	13	.458	6	7-5	4-8
Southeastern	9	15	.375	8	7-5	2-10
Northwestern	5	17	.227	11	4-6	1-11

(Does not include post-season activity)

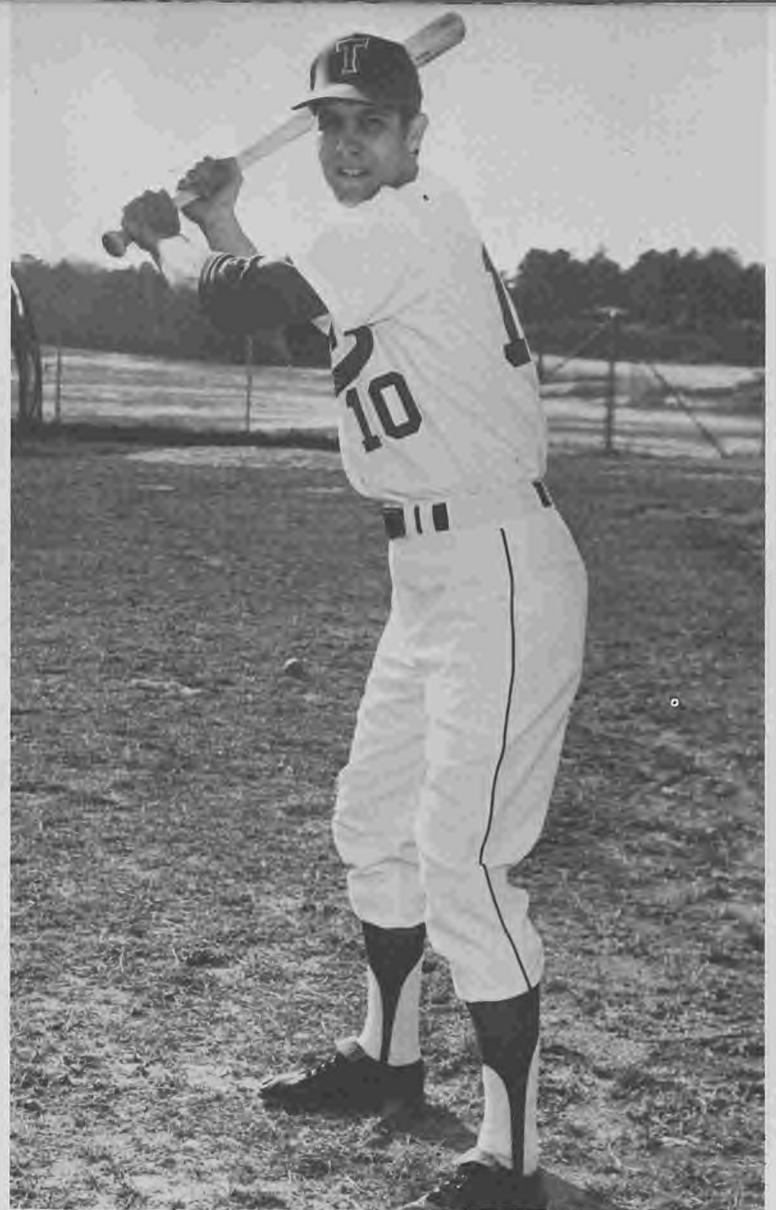

Glenn Theis, second baseman.



Baseball squad of 1969, from left, front row, Dick Metz, Clyde Moore, Richard Perry, Bill Mitchell, Rick McNabb, John Cassibry, Don Howard. Middle Row: Joe Smith, Ronnie Botica, Mark Fuller, Ray Allen, Art Thigpen, Ronnie Burns, Dean Dick, Ralph Speirs. Back Row: Coach Pat Patterson, Danny Rembert, Cecil Barham, Glenn Theis, J. B. Martin, Richard Corbello, Steve Barham, Gary Crawford and Fred McGaha.



Catchers Steve Barham and Richard Perry.



Dean Dick, outfielder.



Clyde Moore, pitcher.



Gary Crawford, pitcher.



Art Thigpen, outfielder.



Richard Corbello, first baseman.



Dick Metz, pitcher.



Ronnie Burns, third baseman.



J. B. Martin, outfielder.



Billy Mitchell, shortstop.



Fred McGaha, outfielder.

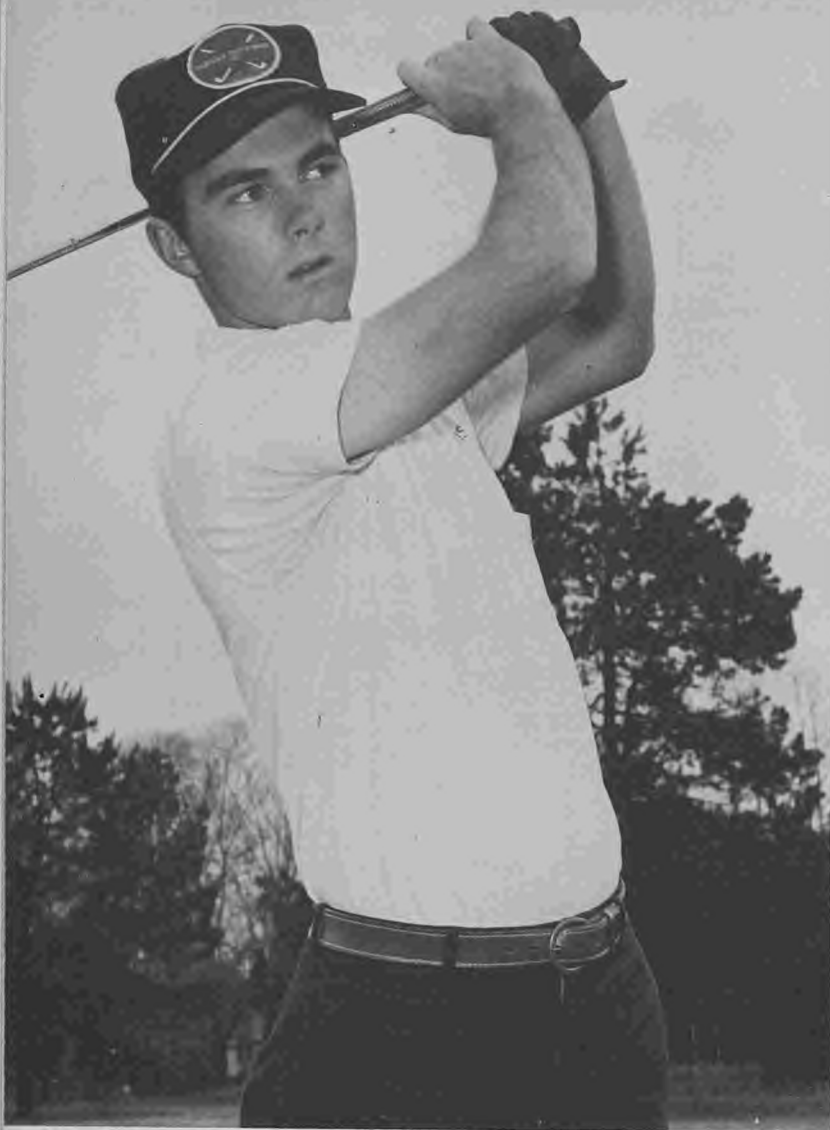

Rick Hollan, who birdied for the GSC title.

Golf

Tech Wins GSC Championship

Putting the finishing touches on a Cinderella season in 1969, Louisiana Tech won its first Gulf State Conference golf title in five years.

Not only did the Techmen come back in the GSC tournament itself but they also erased the memory of having been beaten by every league opponent at least once during the regular season, in either a dual match or in tourney play.

Trailing the defending GSC champion Northeast State by 13 strokes with 18 holes to play in the 54-hole meet at the Ruston Golf Club, the Tech swingers battled back to win by one shot.

To make the storybook ending more complete, the title was clinched by the team's senior captain, Rick Hollan, on the last shot of his college golf career.

The playing of three Tech juniors — Frank Brame, Lee Matthews and Geoff Kimbrough — had put Tech in contention in the final nine holes. But when the drama unfolded, it remained for Hollan to make the pressure shots. He did just that, picking up three shots on his Northeast foe in the last three holes, including the biggest one on the 54th and final hole, which was a four-foot birdie putt that sewed up the title.

Team balance was a key factor in the victory. Hollan made the All-GSC team with his fourth-place 217. Balance also showed up in the final season averages in which the squad members finished a little more than one stroke within each other.



406 Team members of 1969, from left to right, Geoff Kimbrough, Lee Matthews, Sid Moore, Rick Hollan and Frank Brame.



FRANK BRAME

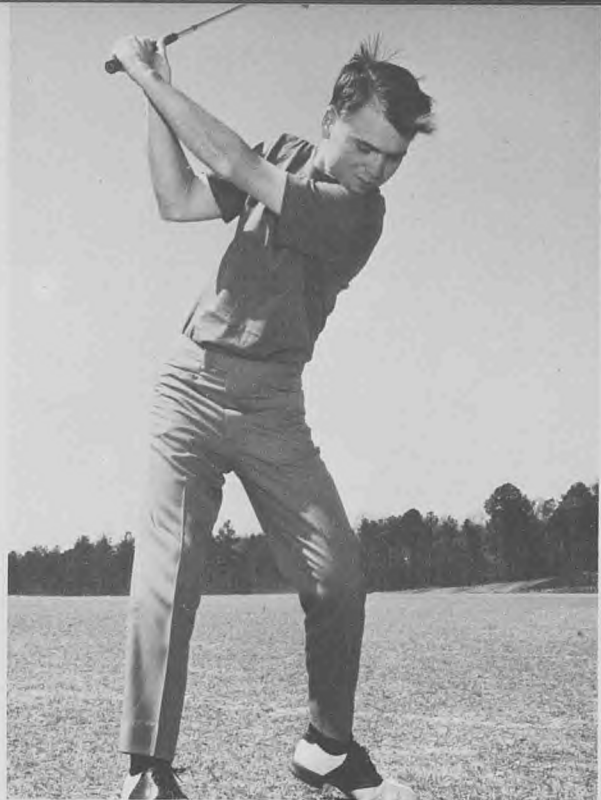

GEOFF KIMBROUGH



LEE MATTHEWS

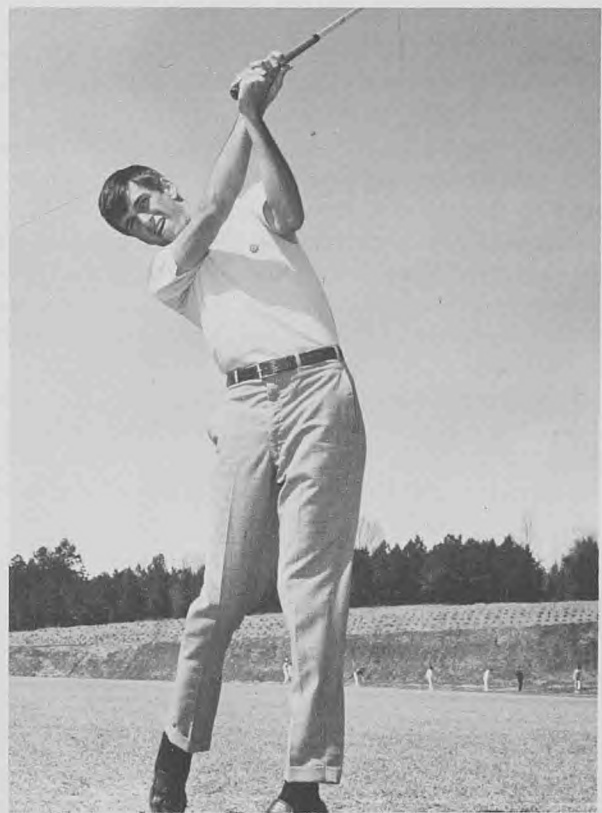

SID MOORE

INDIVIDUAL TECH GOLF PLAYERS' RECORDS

<i>Player (Class)</i>	<i>Tournaments</i>		<i>Dual Match</i>		<i>Total Avg.</i>		<i>Match Record</i>	<i>Low</i>
	<i>Rnds.</i>	<i>Avg.</i>	<i>Rnds.</i>	<i>Avg.</i>	<i>Rnds.</i>	<i>Avg.</i>	<i>W-L-T</i>	<i>Round</i>
Rick Hollan (Sr.)	6	74.2	10	75.3	16	74.9	5-5-0	69
Frank Brame (Jr.)	9	75.0	8	74.8	17	74.9	6-1-1	71
Sid Moore (Fr.)	6	75.3	9	74.7	15	74.9	7-2-0	70
Lee Matthews (Jr.)	9	77.6	8	73.8	17	75.8	5-2-1	70
Geoff Kimbrough (Jr.)	9	77.2	6	74.0	15	75.9	4-2-0	69
Mike Baragona (Fr.)	-----		6	75.8	6	75.8	4-1-1	72
Tommy Stinson (Sr.)	3	86.7	7	78.3	10	80.8	3-4-0	74

Dual Match Medalist (both teams): Matthews 2, Kimbrough 1, Moore 1, Hollan 1.

Tech Low Man (dual match and tournament): Hollan 4, Matthews 4, Moore 4, Brame 2, Kimbrough 2.



GERMAN CARVAJAL



CHANG-HO CHOI



TOMMY GREEN

Tennis

Steve Thurber and Bill Keith, Louisiana Tech's senior tennis twosome, found the right way to end their college days in 1969.

Bouncing back from three straight losses in No. 1 doubles, they won their second Gulf States Conference title in three years at the league tournament in Monroe.

They did it the hard way, knocking off top-seeded defending champions Upton Giles and Irvin David of the University of Southwestern Louisiana in the semifinals and second-seeded Carlos Medrano and Randy Chamberlain of McNeese in the finals.

It was a good windup of a brilliant four-year career in which they combined to win 43 of 56 matches in No. 1 doubles.

The victory also blotted out some of the sting of the 1968

failure when Giles and David took away the No. 1 doubles crown, which Thurber and Keith had originally won in 1967. The three triumphs in the conference play gave the Shreveport pair a final record of 10-4 for the spring of 1969.

Thurber, playing No. 1 singles last year after three campaigns at No. 2, had a record of 8-5 and wound up his playing with a 36-17 mark.

Keith was 7-6 last spring at No. 2 singles. Junior Tommy Green, the No. 3 singles player, had a 6-6 record and carried a career score of 28-13 into his final year.

Chang-Ho Choi, a Korean native, played No. 4 and had a 5-7 record. No. 5 man was Ross Tamblingson, who went 4-7. Green and Choi were 3-5 in the No. 2 doubles.

The Techmen finished fourth in the GSC and had a 3-6 record, although two of the losses were by forfeit.



BILL KEITH



ROSS TAMBLINGSON



STEVE THURBER

Track And Field

For Louisiana Tech's track and field team of 1969 the Gulf States Conference meet was a satisfying but frustrating experience. Going without the services of ace sprinter Don King, the Bulldogs scored 56 and three-fourths points and finished third, one quarter of a point behind the University of Southwestern Louisiana.

Considering King's absence, it was a superb effort, especially by the field crew which produced 27 and three-fourths points. It was frustrating because King had been the pre-meet leader in the 100-yard dash and second in the 220. He also anchored the 440-yard relay. Without him, Tech was left blank in the sprints and finished fourth in the relay. The loss of those points may have cost the team a chance to overtake champion Northeast State College. King pulled a groin muscle a week prior to the conference meet.

Ken Rorie, a double winner for Tech in the GSC hurdles, emerged as the Bulldogs' leading scorer, an honor which escaped him by a half point in 1968. Using his victories in the 120-yard high hurdles and 440-yard intermediate hurdles, he ended the '69 season with 82 points and a team high of 12 individual wins. Bill Ebarb, jumper, was second in the point race with 73½, and Don King, sprinter, was third with 69 and one-fourth points. Dale Williams, pole vaulter, Tech's only other point winner in the GSC meet, ranked fourth with 51 points.



Jumpers, left to right, Tommy Turner, Glenn Ferachi and Bill Ebarb.



Hurdlers, from left, Wayne Mollere, Phil O'Bryant, Jim Shaw and Ken Rorie.



Don King, sprinter.

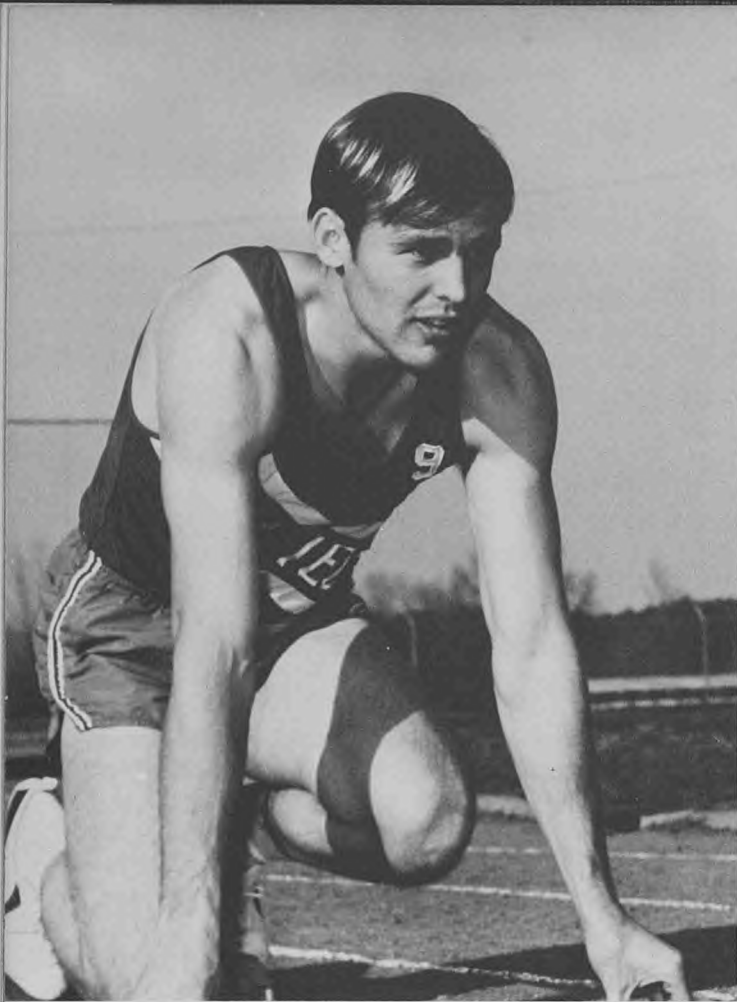

Claude Williams, sprinter and relays.



Mike Guzman, javelin.



Wayne Delony, 880-yard run.



Jerome Vascocu, 440-dash and relays.



Robert Proctor, 440-880 yard run and relays.

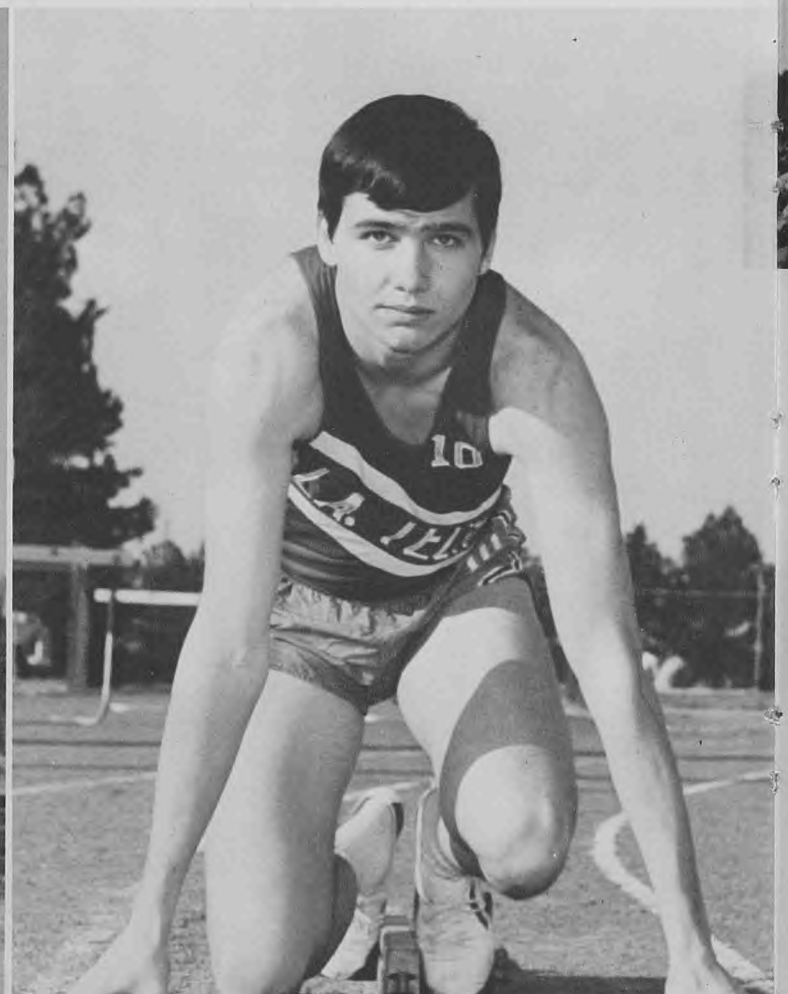

Butch Mars, 440-yard dash.



440-yard relay team, Robbie Albright, Jerome Vasocu, Claude Williams, Don King.

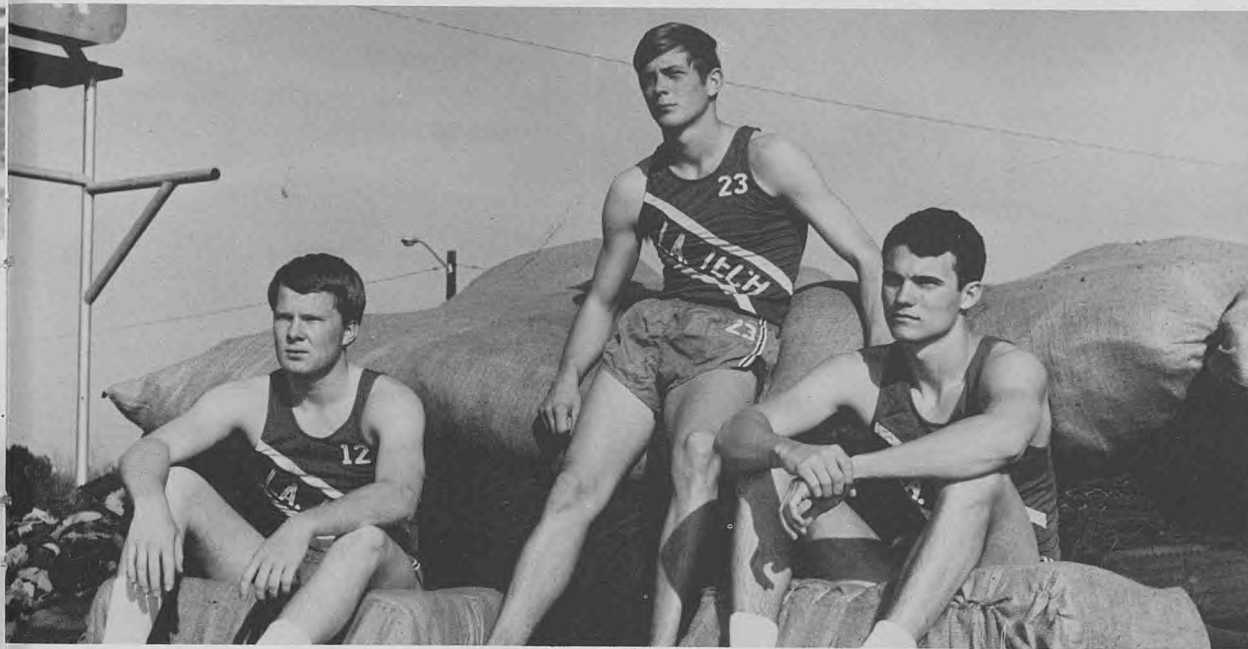

Pole vaulters, Leslie Smith, Dale Williams and Danny Carroll.

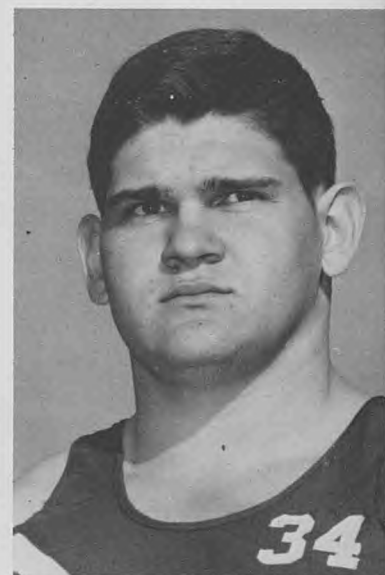

Aubrey Futrell, shot put, discus.



Distance runners, Steve Townsend, Don Hiller and Bob Rios.



Cross country runners, from left, front row, Dickie Grieder, Steve Townsend, Don Hiller; back row, David Kidd, Sam Reeves and Billy Silvertooth.



Campus security officers, left to right, William D. McBride, H. A. Lestage, Talbert C. Long, Richard Bell, Tay Martin, Sherwin Hays, C. W. Speights, security supervisor, and Prentiss F. Frasier. Not pictured: M. C. Campbell and David C. Lyles.



Women's Recreation Association officers, from left, front row, Pat Jewell, president; Carol Thornhill, secretary; back row, Karen Guice, reporter; Emmie Jo Denham, vice president, and Sandra Williams, treasurer.



Table Tennis Doubles
Cindy Hunt, Judy Stretch, Champions.

Table Tennis Singles
Ann Crawford, Champion.

Shuffle Board
Elizabeth Tooke, Jean Hammel, Champions.



Women's intramural volleyball competition in progress.



Many students make use of the swimming pool near the men's gymnasium.



Student Center affords place for relaxation, talkfests, refreshments and studying.



This will "ice" the Lagniappe for 1970 ...

Table Of Contents

Administration	31-47	Kappa Sigma	228-229
Agriculture-Forestry	18	Lambda Chi Alpha	230-231
Air Force ROTC	374-383	Majorettes	30
Alpha Chi Omega	210-211	Miss Louisiana Tech	20
Angel Flight	370-371		
Arnold Air Society	372-373	Organizations	209
Arts and Sciences	15		
Athletics	387-413	Panhellenic Councils	240-241
		Phi Mu	216-217
Band	8-9, 385	Pi Kappa Alpha	232-233
Beauty Section	22-29	Pom Pon Girls	299
Business Administration	11, 49	Publications	357-361
Cheerleaders	368-369, 393	Religious Groups	334-342
Dedication of Buildings	48	Seniors	50-81
Delta Zeta	212-213	Sigma Kappa	218-219
Dormitory Councils	249-256	Sigma Nu	230-231
		Sigma Pi	236-237
Education	17	Sophomores	119-153
Engineering	14	State Board of Education	33
		State Fair Court	21
Freshmen	154-207	Student Government Assn.	343-348
Gamma Tau Epsilon	224-225	Tau Kappa Epsilon	238-239
Homecoming Court	21	Union Board	349-352
Home Economics	16		
		Who's Who	362-367
Interfraternity Council	242	WLPI Radio	353-356
Juniors	89-118	Zeta Tau Alpha	220-221
Kappa Alpha	226-227		
Kappa Delta	214-215		

*Taylor Publishing Company
Dallas, Texas*