

1932

Lagniappe, Class of 1932

Louisiana Tech University

Follow this and additional works at: <https://digitalcommons.latech.edu/lagniappe>

Recommended Citation

Louisiana Tech University, "Lagniappe, Class of 1932" (1932). *The Lagniappe*. 22.
<https://digitalcommons.latech.edu/lagniappe/22>

This Book is brought to you for free and open access by the University Archives at Louisiana Tech Digital Commons. It has been accepted for inclusion in The Lagniappe by an authorized administrator of Louisiana Tech Digital Commons. For more information, please contact digitalcommons@latech.edu.

L'AGNIAPPE



1932

13539

LIBRARY



Louisiana Polytechnic
Institute



U. S. REGIONAL DEPOSITORY LIBRARY
LOUISIANA POLYTECHNIC INSTITUTE
RUSTON, LOUISIANA





The 1932 Sagniappe

Published by the Students

LOUISIANA POLYTECHNIC INSTITUTE
RUSTON, LA.

WITHDRAWN

Foreword . . .

ASKING only this, that your criticism, or praise be just, and tempered with the thought that we, too, are only human and liable to err, the Staff of this, the Lagniappe of Nineteen Hundred Thirty-two, presents the result of their efforts to create for you a "Storehouse of Memories" and a true "Chronicle of the Year's Activities."

May this volume bring to you many pleasant memories of the "days of Auld Lang Syne."

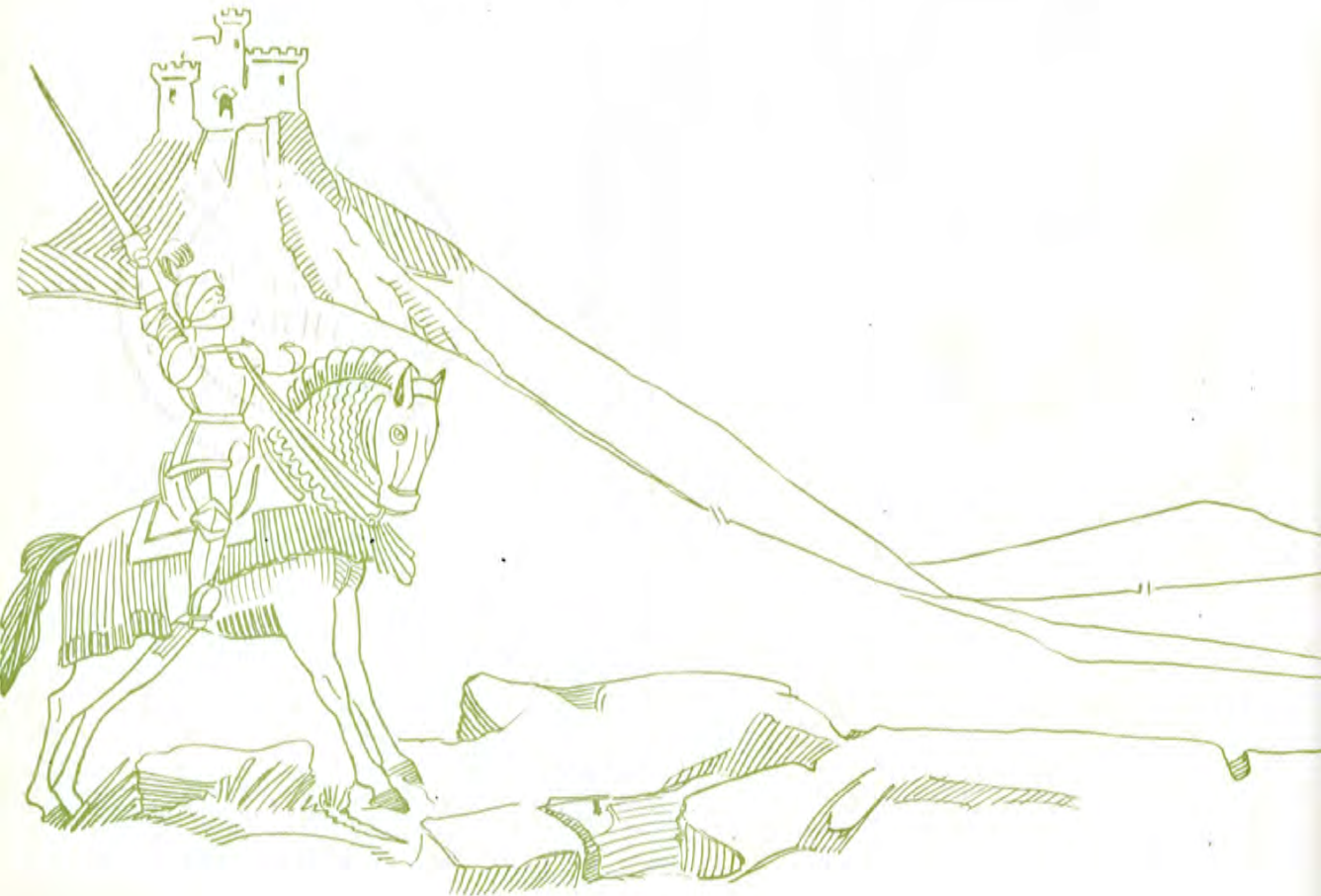

Contents . . .

The College
The Classes
Beauties
Athletics
Organizations
Features
Advertisements

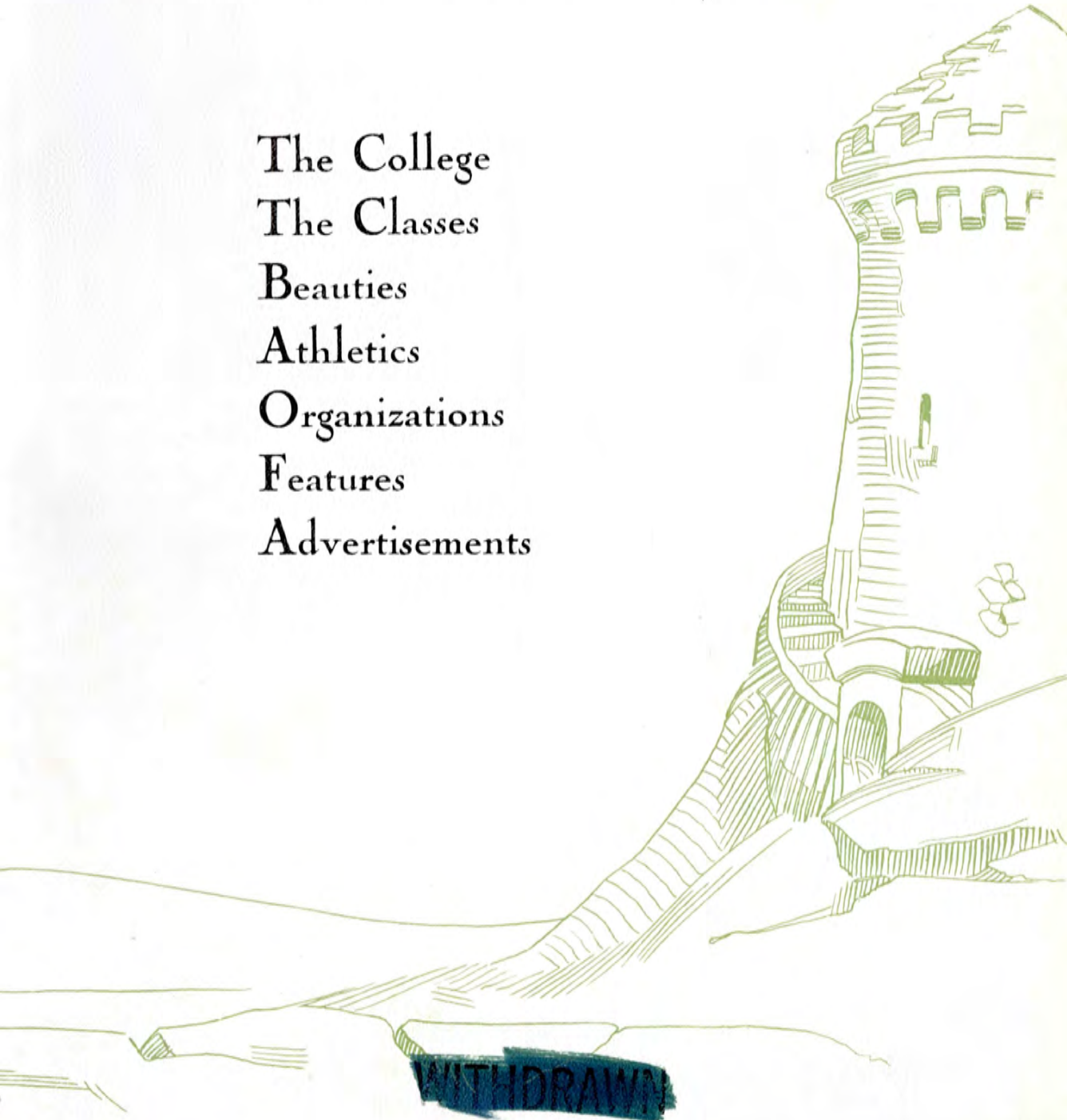

WITHDRAWN

Dedication

To
Dean Frank Bogard,
of the School of Engineering,
the Lagniappe of
Nineteen Hundred Thirty-two
is respectfully dedicated



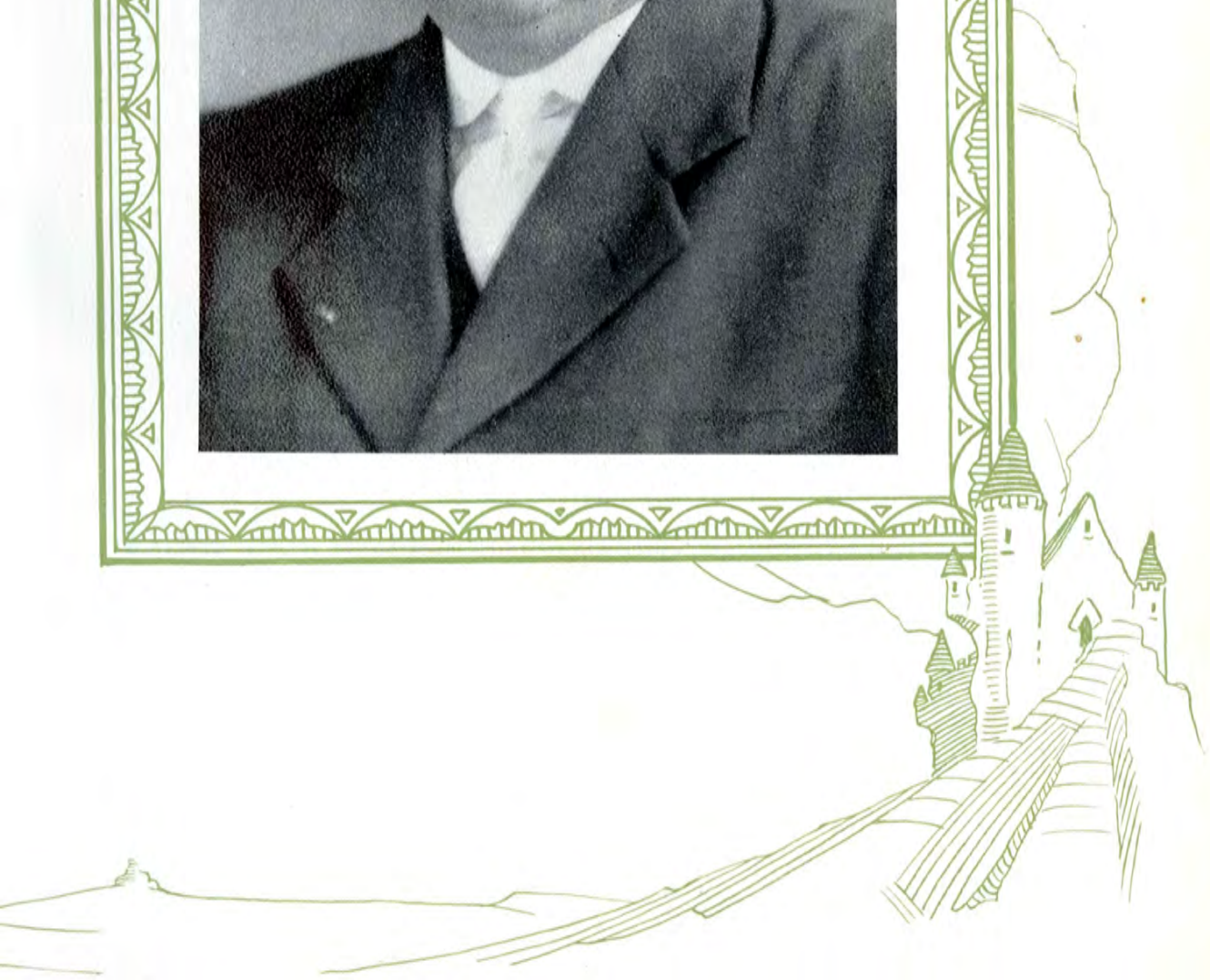



College



Views



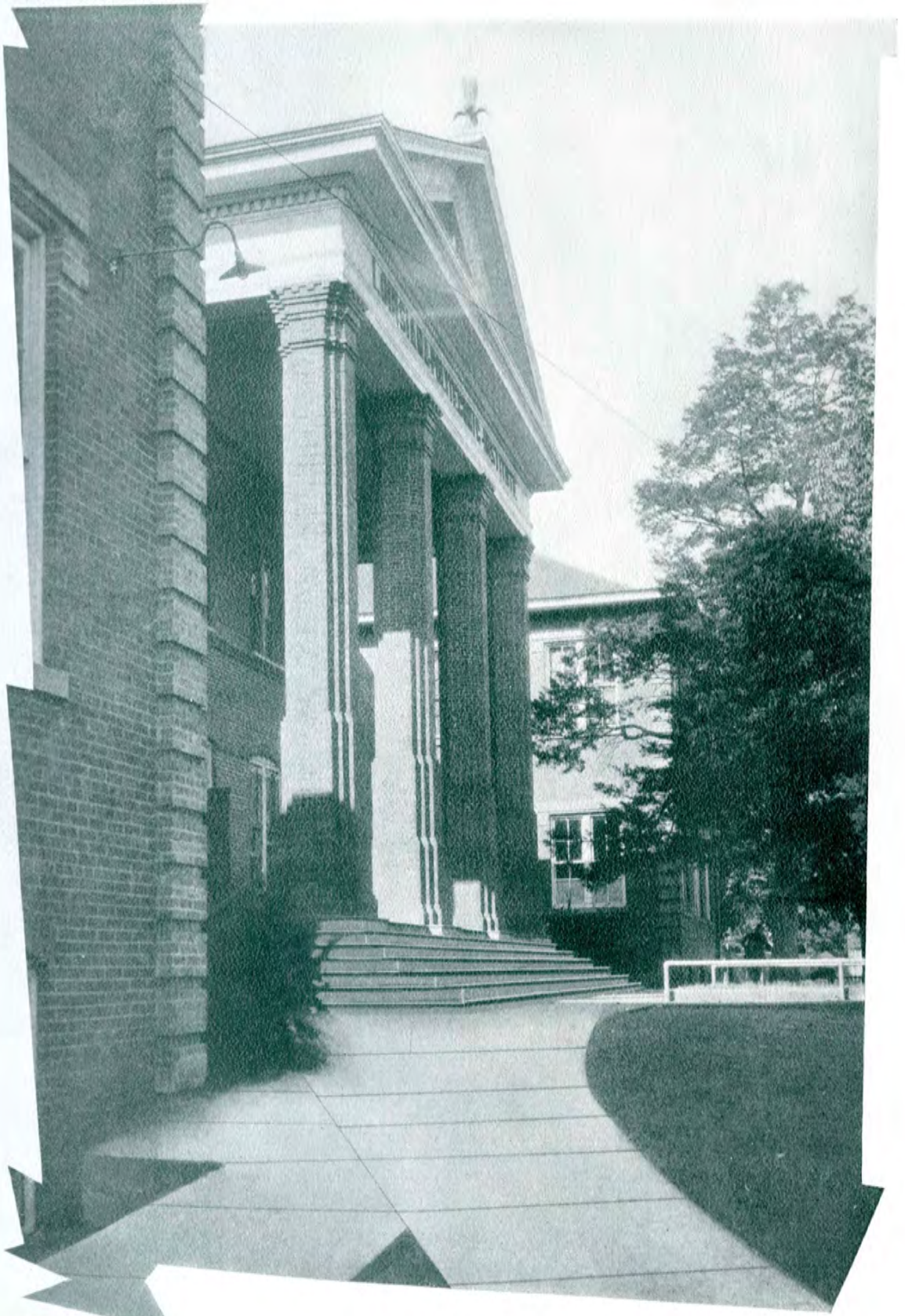

Oh Tech



Chy Halls



So Beautiful



Thy Pleasant Walks



Thy Noble Trees

13539

WITHDRAWN



That Charmed Me



In My College Days



Are Ever Dear to Me



GEORGE W. BOND, *President*
B.S., University of Arkansas;
M.A., University of Chicago



W. L. MITCHELL	<i>Dean of Men</i>
MRS. RUBY B. PEARCE	<i>Registrar</i>
MISS ALMA BURK	<i>Dean of Women</i>
HARRY HOWARD	<i>Treasurer</i>



D. G. ARMSTRONG	<i>Director of Extension Division</i>
MRS. MATTIE BARTLETT	<i>Supervisor Women's Dormitory</i>
MRS. CLARA S. BURRIS	<i>Supervisor Dining Hall</i>
KATHLEEN GRAHAM	<i>Librarian</i>
KENNETH F. HEWINS	<i>Director of Publications</i>



MRS. W. M. LAWRENCE	<i>Secretary to the President</i>
HENRY MAYS	<i>Superintendent Printing Department</i>
MRS. W. L. MITCHELL	<i>Assistant Supervisor Men's Dormitory</i>
A. E. PHILLIPS	<i>Director Teacher Training School</i>
MISS HAZEL TILLERY	<i>Assistant Registrar</i>
ASHLEY WRIGHT	<i>Superintendent Buildings and Grounds</i>

Faculty



STELLA BARTLETT

Home Economics

B.S., Iowa State College; M.A., University of Chicago.

CLARINE BELCHER

Home Economics

B.S., M.S., Florida State College for Women.

F. ELIZABETH BETHEA

Art

B. Design, H. Sophie Newcomb.

LELAND LEGLER BROWN

Music

B. Music, Baker University.

ROBERT FOSTER CLARK

Biology

B.A., Winona College; M.A., Peabody College.

JAMES PERRY COLE

Mathematics

B.S., M.S., Louisiana State University.

WINNIE D. SMITH EVANS

Critique

B.A., Louisiana Polytechnic Institute.

GEORGIA B. FAIRCHILD

Critique

B.A., Louisiana State University.

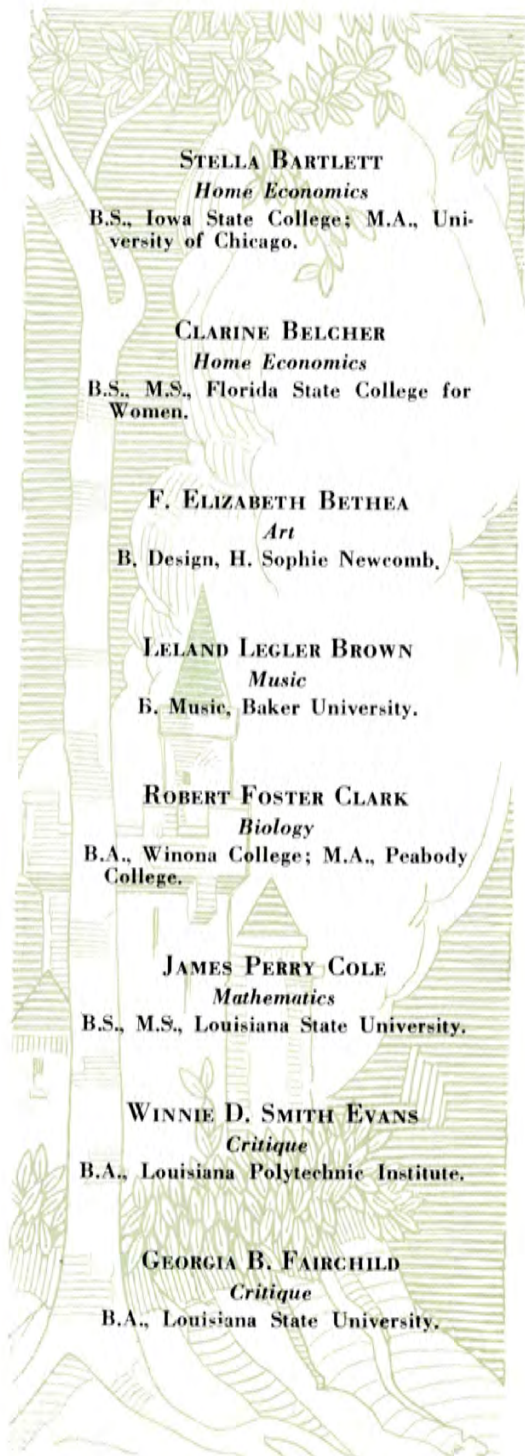

MARION HAYNE FOLK

Science

B.S., Clemson College; M.S., Louisiana State University.

ADDIE LOIS FINE

Languages

B.A., Maryville College; M.A., Columbia University.

LAWRENCE JAMES FOX

Social Science

B.S., University of Georgia; M.A., Louisiana State University.

AMOS W. FORD

Economics

B.A., Baylor University; M.A., University of Chicago.

HELEN GRAHAM

Home Economics

B.S., Columbia University; M.A., Peabody College.

GUSTAF FREDEN

Education

B.A., Augustana College; M.A., Ph.D., University of Iowa.

THOMAS A. GREEN

Education

B.S., Louisiana Polytechnic Institute; M.A., Louisiana State University.

KATHLEEN GRAHAM

Librarian

B.S., Louisiana Polytechnic Institute; M.A., Peabody College.



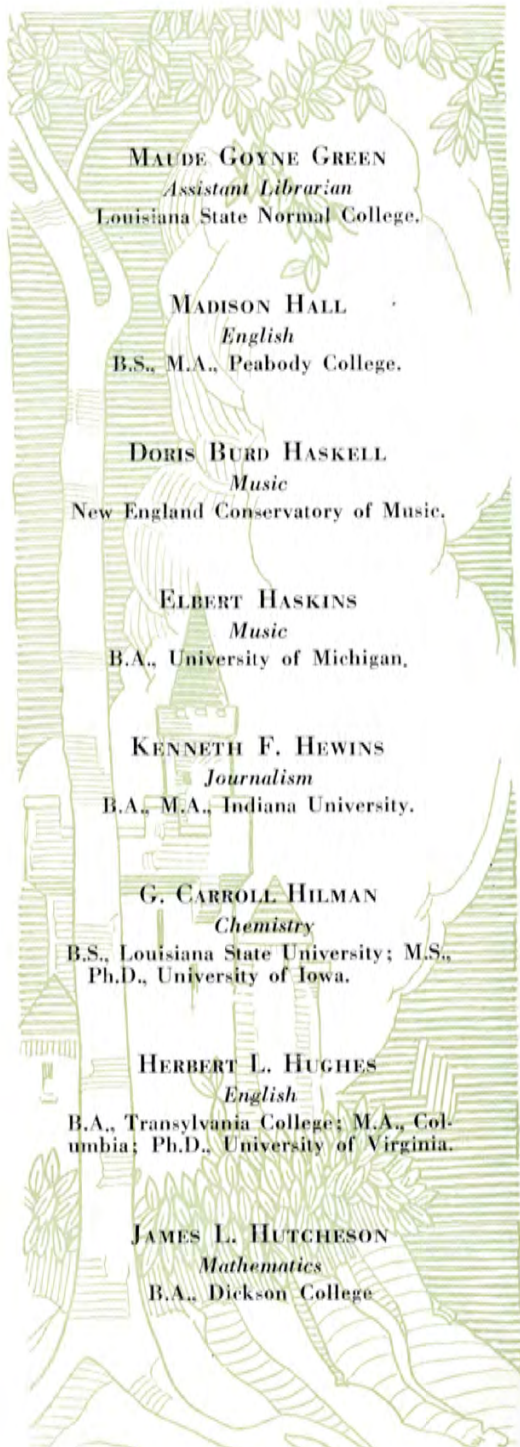

MAUDE GOYNE GREEN
Assistant Librarian
 Louisiana State Normal College.

MADISON HALL
English
 B.S., M.A., Peabody College.

DORIS BURD HASKELL
Music
 New England Conservatory of Music.

ELBERT HASKINS
Music
 B.A., University of Michigan.

KENNETH F. HEWINS
Journalism
 B.A., M.A., Indiana University.

G. CARROLL HILMAN
Chemistry
 B.S., Louisiana State University; M.S.,
 Ph.D., University of Iowa.

HERBERT L. HUGHES
English
 B.A., Transylvania College; M.A., Col-
 umbia; Ph.D., University of Virginia.

JAMES L. HUTCHESON
Mathematics
 B.A., Dickson College

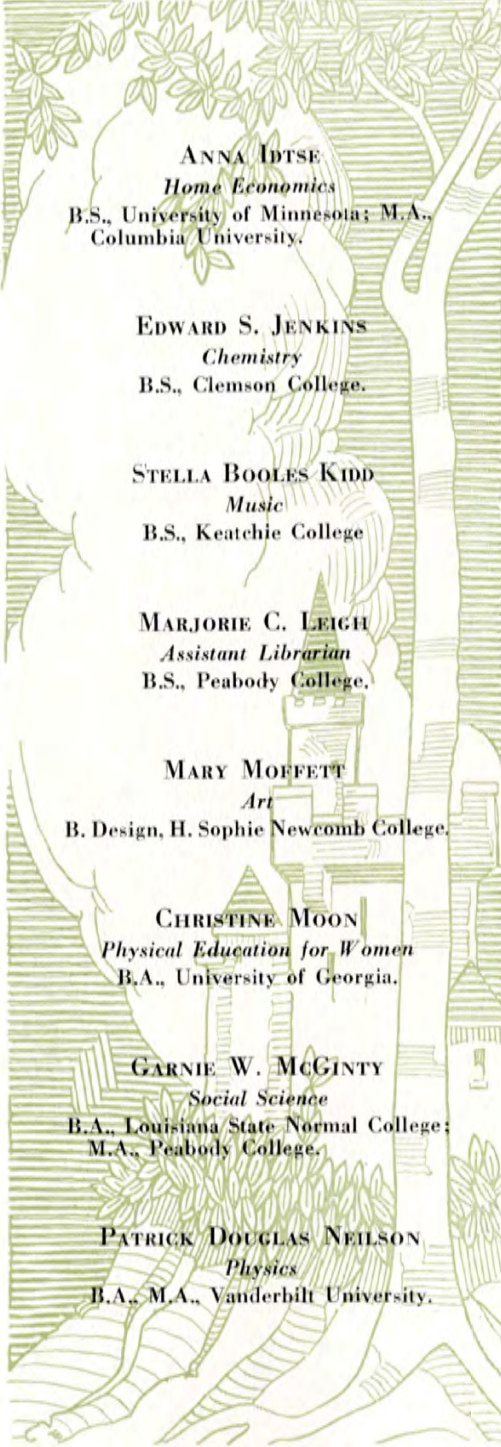

ANNA IDTSE

Home Economics

B.S., University of Minnesota; M.A.,
Columbia University.

EDWARD S. JENKINS

Chemistry

B.S., Clemson College.

STELLA BOOLES KIDD

Music

B.S., Keatchie College

MARJORIE C. LEIGH

Assistant Librarian

B.S., Peabody College.

MARY MOFFETT

Art

B. Design, H. Sophie Newcomb College.

CHRISTINE MOON

Physical Education for Women

B.A., University of Georgia.

GARNIE W. MCGINTY

Social Science

B.A., Louisiana State Normal College;
M.A., Peabody College.

PATRICK DOUGLAS NELSON

Physics

B.A., M.A., Vanderbilt University.





GEORGE EDWARD PANKEY

English

B.A., University of Richmond; M.A.,
University of North Carolina.

ANDY EUGENE PHILLIPS

Education

B.S., M.A., Peabody College.

LOUIS M. PHILLIPS

Commerce

B.A., Louisiana Polytechnic Institute.

RAYMOND LESLIE REESE

Agriculture

B.S., University of Illinois.

SALLIE ROBISON

Education

B.A., Louisiana Polytechnic Institute;
M.A., University of Chicago.

LEOLA RODGERS

Critique

B.S., M.A., Peabody College.

H. J. SACHS

English

Ph.B., M.A., University of Chicago.

EGNEST M. SHIRLEY

Mathematics and Physical Education

B.S., Louisiana State University.

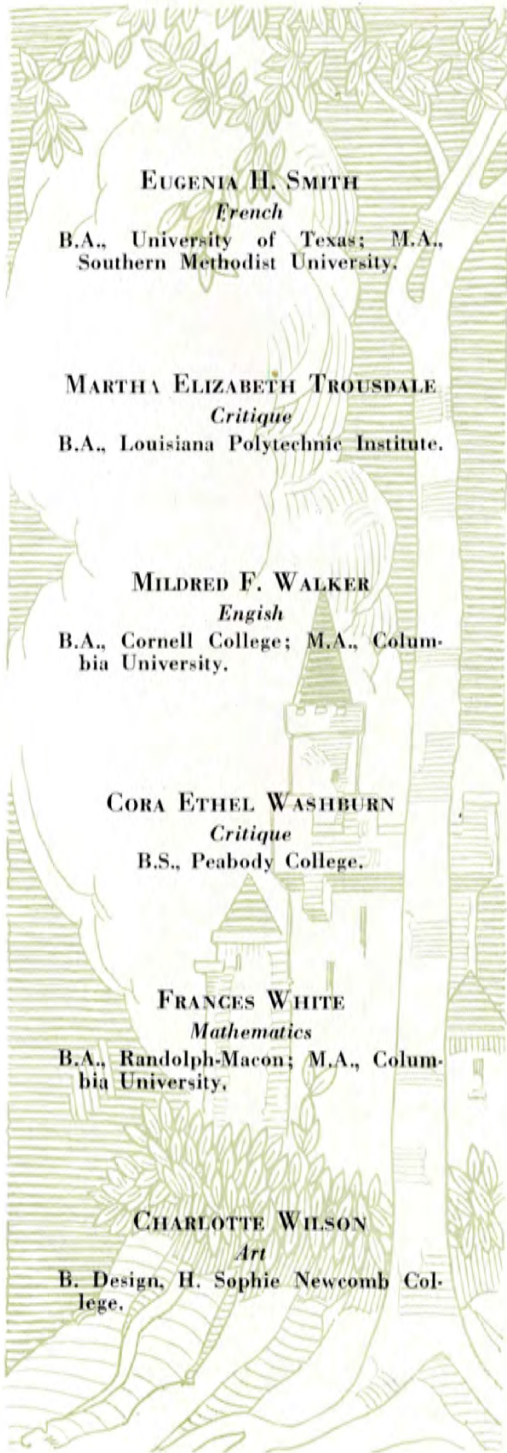

EUGENIA H. SMITH

French

B.A., University of Texas; M.A.,
Southern Methodist University.

MARTHA ELIZABETH TROUSDALE

Critique

B.A., Louisiana Polytechnic Institute.

MILDRED F. WALKER

English

B.A., Cornell College; M.A., Colum-
bia University.

CORA ETHEL WASHBURN

Critique

B.S., Peabody College.

FRANCES WHITE

Mathematics

B.A., Randolph-Macon; M.A., Colum-
bia University.

CHARLOTTE WILSON

Art

B. Design, H. Sophie Newcomb Col-
lege.





Faculty School of Engineering

FRANK BOGARD
Dean School of Engineering
B.S., M.E., University of Kentucky

WILLIAM LEROY MITCHELL
Engineering
B.S., M.E., Alabama Polytechnic Institute.

REGINALD ADAMS MCFARLAND
Engineering
B.S., M.S., Louisiana State University.

FREDERICK TRACY MORSE
Engineering
E.E., M.E., University of Virginia.

HARLEY JOSEPH NETHKEN
Engineering
B.S., Highland Park College; M.S.,
Iowa State College.

ROBERT S. WYNN
Engineering
B.E., Tulane University.







Classes

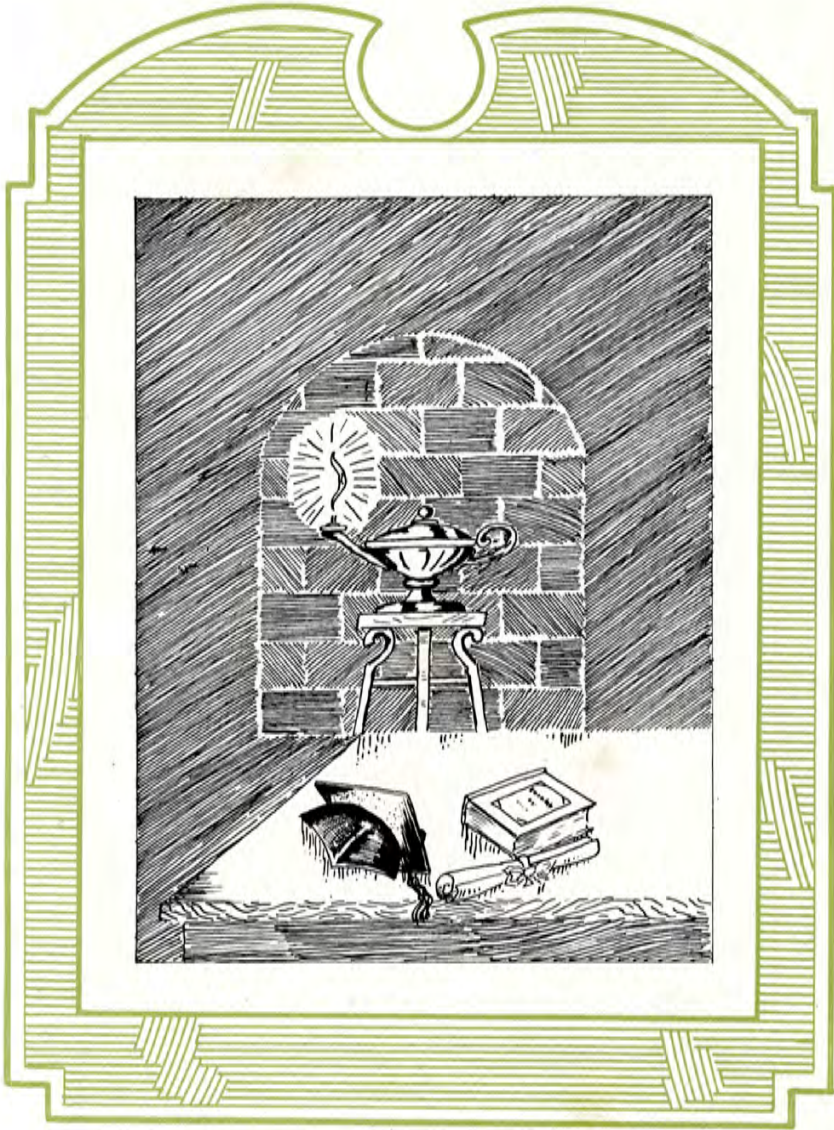

Seniors



Senior Class Officers

FRANCIS MANGHAM	<i>President</i>
LESLIE BREWTON	<i>Vice-President</i>
LEONE TRACY	<i>Secretary</i>
MARGERY DYSON	<i>Treasurer</i>



MARY LOIS ALEXANDER
HILLY
B.S., Home Economics

LA RUE BARHAM
RUSTON
B.S., Home Economics

EMMA LUCILLE BAYS
BERNICE
B.A., English-Social Science

MAVOUR E. BRASWELL
MINDEN
B.S., Home Economics Theta Upsilon
Band'O Glee '28-'31; Home Ec. Club '28, '29, '30,
Pres. '31; Secty. Delta Phi Gamma '31.

LESLIE L. BREWTON
RUSTON
B.A., Commerce Omega Kappa
Spanish Club '26; Y. M. C. A. '26, '29, Secty. '30;
Vice Pres. O. K. '30; Pres. '31; Vice Pres. Senior
Class '32; Pan Hellenic '30; Inter-Fraternity Council
Vice Pres. '31; Lagniappe Staff '30, '31; Glee Club
'26; Freshman Basketball '27; Associate Editor Tech
Talk.

DAVIDSON BROWN
DOYLINE
B.S., Math-Science Alpha Lambda Tau
Baseball '29, '30; Pres. Sophomore Class '27; Secty.
T Club '31; Scribe A. L. T. '30, '31.





CLAUDE WILLIS CAUSEY
STERLINGTON

B.A. *Alpha Lambda Tau*
Glee Club '29, '30; French Club '29, '30, '31; Vice Pres. Masonic Club '29; Sentinel A. L. T. '31; Y. M. C. A. '28, '29, '30, '31.

ETHEL COLE
RUSTON

B.A., Music *Theta Upsilon*
Y. W. C. A. '29; French Club '29, '30; Classical Club '30; International Relations Club '30, '31; Cham-inade Music Club '29, '30, Pres. '31; Vice Pres. T. U. '31; Orchestra '30.

MARJORIE COOK
RUSTON

B.A., English, Social Science

ETTA MAE COWSER
ARCADIA

B.A., Ed. *Theta Upsilon*
Y. W. C. A. '28, '29, Vice Pres. '30, Pres. '31; Home Ec. Club '28, '29, '30; International Relations Club '30, '31; Y. W. C. A. Delegate Blue Ridge '31.

GLADYS CRAWFORD
BIENVILLE

B.S., Home Economics *Kappa Delta*
Kappa Delta Sergeant-at-Arms '31; Y. W. C. A. '29, '30, '31; Pan-Hellenic '31; International Relations Club '30; Home Ec. Club '29, '30, '31; Band'O Glee '30, '31; House Organization '30, '31.

L. C. CURRY
COUSHATTA

B.A. *Theta Kappa Nu*
Cheer Leader '28, '29, '30, '31; Basket Ball '28, '29, '31; Pres. Spanish Club '28; Baseball '28; Y. M. C. A. '28, '29; Most Popular '29; Who's Who '30; International Relations Club '29, '30; Secty. Class '30; Pan-Hellenic '30, '31; Asst. Business Mgr. Lagniappe '30; Chairman Freshman Rules Committee '31; Who's Who '31.

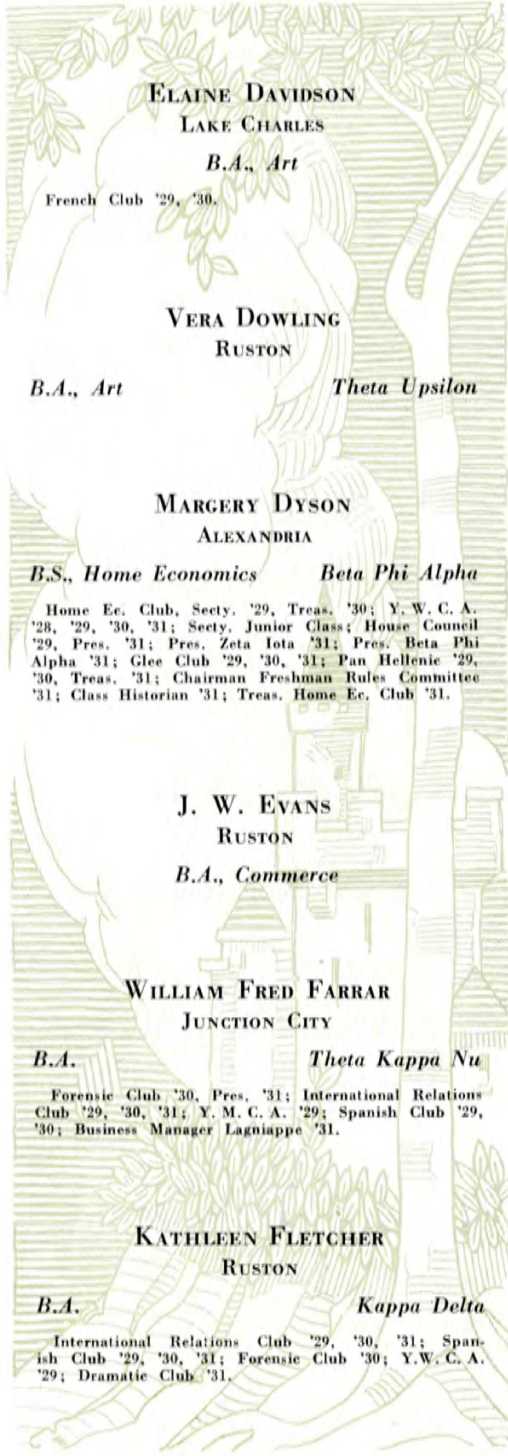

ELAINE DAVIDSON
LAKE CHARLES

B.A., Art

French Club '29, '30.

VERA DOWLING
RUSTON

B.A., Art

Theta Upsilon

MARGERY DYSON
ALEXANDRIA

B.S., Home Economics

Beta Phi Alpha

Home Ec. Club, Secty. '29, Treas. '30; Y. W. C. A. '28, '29, '30, '31; Secty. Junior Class; House Council '29, Pres. '31; Pres. Zeta Iota '31; Pres. Beta Phi Alpha '31; Glee Club '29, '30, '31; Pan Hellenic '29, '30, Treas. '31; Chairman Freshman Rules Committee '31; Class Historian '31; Treas. Home Ec. Club '31.

J. W. EVANS
RUSTON

B.A., Commerce

WILLIAM FRED FARRAR
JUNCTION CITY

B.A.

Theta Kappa Nu

Forensic Club '30, Pres. '31; International Relations Club '29, '30, '31; Y. M. C. A. '29; Spanish Club '29, '30; Business Manager Lagniappe '31.

KATHLEEN FLETCHER
RUSTON

B.A.

Kappa Delta

International Relations Club '29, '30, '31; Spanish Club '29, '30, '31; Forensic Club '30; Y. W. C. A. '29; Dramatic Club '31.

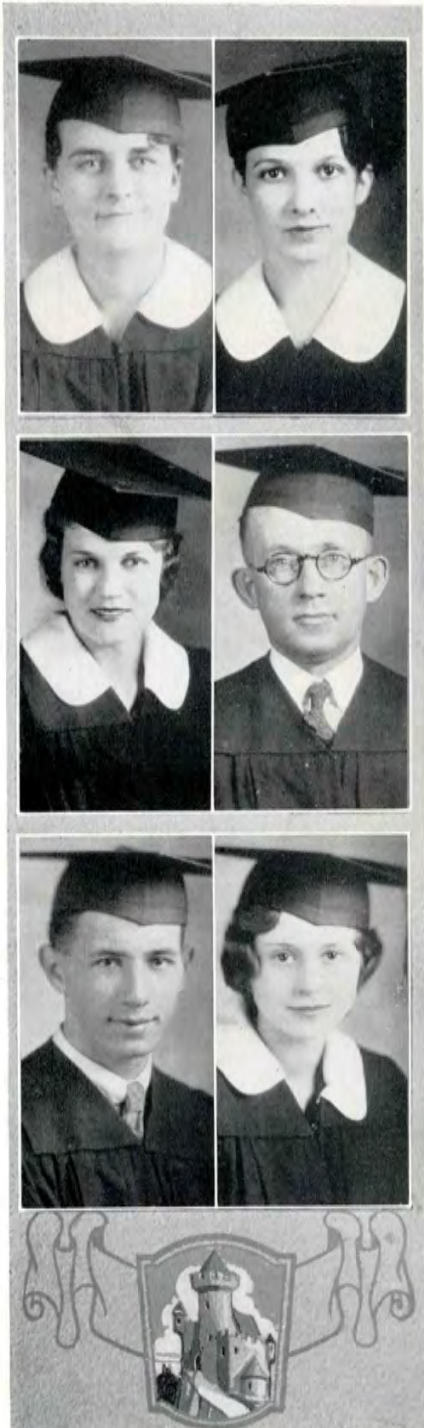



GEORGE D. GRAFTON

BERNICE

B. A. Theta Kappa Nu

Baseball '28, '29, '30, '31; Pres. Inter-Fraternity Council '31; Spanish Club '28, '29, '30, '31; International Relations Club '28, '29, '30, '31; T. K. N. Guard '29; Archon '30, '31; Pan-Hellenic '29.

RUTH GULLEY

SPENCER

B.S., Home Economics

W. A. A. Seety, '30; Home Ec. Club.

LUCILLE HEARD

BERNICE

B.S., Home Economics

S. KENDALL HEARNE

RUSTON

B.A., Music Theta Kappa Nu

Baseball '28; Soloist Band 'O Glee '28; Glee Club '28, '29, '30; Pres. K. G. P. '31; Dramatic Club '31; Spanish Club '28, '29, '30, '31; Capt. Guard T. K. N. '30.

CLARA NETTIE HEMLER

MANGHAM

B.A., Education Beta Phi Alpha

B. S. U., Pres. '30, '31; Band 'O Glee '30, '31; Y. M. C. A. '30, '31; Pres. Baptist S. S. Class '31; Tech Talk Reporter '31; Dramatic Club '31.

KATHLEEN HENDRICK

SHIREPORT

B.S., Home Economics Beta Phi Alpha

Home Ec. Club '28, '29, '30, Seety, '31; Glee Club '28, Librarian '29, Sec.-Treas. '30; Vice Pres. Zeta Iota '29, Pres. '30; Pan-Hellenic '29, '30, Vice Pres. '31; Y. W. C. A. '28, Vice Pres. '29, '30, '31; Blue Ridge Delegate '30; B. S. U., Vice Pres. '28, Vice Pres. '30, '31; Ridgecrest Retreat '30; International Relations Club '31.

MARY JANE HIGHTOWER
RUSTON

B.S., Home Economics

HAZEL HOLT
VIVIAN

B.S., Math. Science *Beta Phi Alpha*

HELYN HORNSBY
VIENNA
B.S., Home Economics

IRENE JONES
HEFLIN
B.S., Home Economics

Home Ec. Club '30, '31.

MARJORIE JONES
RUSTON

B.A. *Theta Upsilon*

Spanish Club '30, '31; International Relations Club
'30; French Club '30; Lagniappe Staff '30; Thatcher
Math. Society '30; Secty. Freshman Class '29; Y. W.
C. A. '30; Marshal Theta Upsilon '31.

BEBE KILPATRICK
MONROE

B.A., English-Foreign Language

Dramatic Club '26, '27; Classical Club '26, '27;
French Club '26, '27.





**LEAH KNOTT
RUSTON**
B.A., English-Social Science

**CLARECE N. LARSON
RUSTON**
B.S., Engineering

**M. W. LAURENCE
BERNICE**
B.A., English-Social Science

Theta Kappa Nu Kappa Gamma Psi
Glee Club '31; "T" Club '30, '31; Band '29, '30, '31; Orchestra '29, '30, '31; Baseball '30, '31, Capt. '32; International Relations Club '30.

**ALTA MABEL LEWIS
JONESBORO**
B.A., Education

**DOROTHY LOMAX
RUSTON**
B.A.

Kappa Delta Sigma Tau Delta
Classical Club '28, '29, '30, '31; Vice Pres. Sigma Tau Delta '31; International Relations Club '30; Education Club '30; Kappa Delta Editor '31.

**FRANCIS R. MANGHAM
COUSHATTA**

B.A. Theta Kappa Nu
Football '28, '29, '30, '31; Basket Ball '29, '30, '31, Alternate Capt. '32; Track '29, '30, '31, '32; Pres. Sophomore Class '29; Pres. Junior Class '30; Pres. Senior Class '31; President "T" Club '31; International Relations Club '30, '31; Spanish Club '28, '29, '30, '31; Treasurer Theta Kappa Nu '30, '31; Vice Pres. M. E. Sunday School Class '31.

**SAMMIE MARTIN
RUSTON**

B.A. Alpha Lambda Tau
Y. M. C. A. '31; B. S. U. Council '31; Glee Club '31.

**BLANCHE MAY
RUSTON**

B.S., Math-Science Theta Upsilon

Treasurer Delta Phi Gamma '30; Pres. Theta Upsilon '31; Vice Pres. Thatcher Math. Society '29; French Club '29, Vice Pres. '30, Pres. '31; Scholastic Club '30, '31; Who's Who '31.

**ELOISE MAYS
RUSTON**

B.A. Theta Upsilon

Sentinel Delta Phi Gamma '31; Band 'O' Glee '29, '30, '31; Pres. '30; French Club '29, '30, '31, Pres. '30; Chaminade Music Club '29, Secty. '30, '31; Who's Who '31.

**FAIRY C. McBRIDE
MANSFIELD**

B.A., Commerce

Y. W. C. A. Cabinet '31; Secty. M. E. Young Peoples' Dept. '31; Home Ec. Club '31; Band 'O' Glee '31.

**L. W. McBRIDE
JONESBORO**

B.A., Commerce Theta Kappa Nu

**COLVIN McDUGALD
RUSTON**

B.A., English-Social Science

Omega Kappa Pi Gamma Mu

Y. M. C. A. '30, '31; Lagniappe Staff '30, '31, '32; B. S. U. Council '31; Pres. Biology Club '31; Tech Theatre Players '32.





**SALLIE MONCRIEF
RUSTON**

B.S., Math-Science *Beta Phi Alpha*
Thatcher Math. Society '30; Spanish Club '30.

**MRS. GENEVIEVE F. MORSE
RUSTON**

B.A. *Kappa Delta*
Pres. Sigma Tau Delta '31; Seety. Scholastic Club '30.

**MARY NUNNALLY
STRONG, ARK.**

B.A., English-Foreign Language
Spanish Club '31; Band 'O Glee '31; Y. W. C. A. '31, Cabinet '31.

**MARY O'NEAL
CHOUDRANT**

B.A., English-Social Science *Theta Upsilon*

**EDITH PARDUE
CHOUDRANT**

B.S., Home Economics *Theta Upsilon*
Y. W. C. A. '29, '30, '31; Home Ec. Club '29, '30, '31; Vice Pres. Junior Class '30; International Relations Club '29; Treas. House Organization '31.

**LOUIS E. PIRKLE
QUITMAN**

B.S., Math-Science *Omega Kappa*
Pres. Scholastic Club '31; Track '29, '30, Capt. '31; "T" Club '31; Pres. Student Federation '31; Y. M. C. A.

MARY ALICE POSEY
RUSTON

B.A.

Theta Upsilon *Sigma Tau Delta*

Treas. Theta Upsilon '31; Marshall Delta Phi
Gamma '29, Sentinel '30; Vice Pres. Classical Club
'29, Pres. '31; Dramatic Club '31; French Club '31.

ALLINE RICHARDSON
RUSTON

B.A., Education

AGNES ROBINSON
RUSTON

B.A.

Kappa Delta

Band O' Glee '28, '29, '30, '31; Quartette '29, '31;
Campus Sweetheart '29; Spanish Club '30, '31;
Beauty '32 Lagniappe.

KALETAH F. ROGERS
RUSTON

B.S., Home Economics

ETHEL SHADOW
MINDEN

B.S., Home Economics *Theta Upsilon*

Alumni Officer Theta Upsilon '31; Home Ec. Club;
Y. W. C. A.

GLADYS VERNON
RUSTON

B.S., Home Economics





LUBBI SUTTON

RUSTON

B.S., Home Economics

W. BENNIE SWAYZE

MONROE

B.A. Theta Kappa Nu

Football '27, '29, '30, Capt. '31; Baseball '30, '31, '32; Spanish Club '30, '31.

RUBY TANNER

MARION

B.A., English-Social Science

Y. W. C. A. '31; Spanish Club '31; Biology Club '31.

BLANCHE TAYLOR

RUSTON

B.S., Math-Science Beta Phi Alpha

Thatcher Math. Society '30; Spanish Club '29, '30, '31; Scholastic Club '30, '31; Secty. Zeta Iota '30; Treas. Beta Phi Alpha '31.

DORIS TAYLOR

WYATT

B.A.

International Relations Club '29, '30; Scribenders Club '29, '30, '31.

ALINE THURMON

RUSTON

B.S., Math-Science Kappa Delta

Pres. Kappa Delta '31, '32; Spanish Club '29, '30; Thatcher Math. Society '29; International Relations Club '29; Lagniappe Staff '31, '32; Scholastic Club '30, '31; Vice Pres. Student Federation '31; Treas. Dramatic Club '31; Pan-Hellenic '30; Kappa Delta Convention Delegate '31; Y. W. C. A. '29, '30.

CHARLES E. TOOKE

RUSTON

B.A.

Theta Kappa Nu *Kappa Gamma Psi*

Band '29, '30, '31; Orchestra '30; International Relations Club '29, '30, Pres. '31; Pres. M. E. Sunday School Class '32; Inter-Fraternity Council '31; Spanish Club '29, '30; Classical Club '29; Vice Pres. Kappa Gamma Psi '31; Editor 1932 Lagniappe; Tech Talk Reporter '31.

LEONE TRACY

ALEXANDRIA

B.S., Home Economics *Kappa Delta*

Home Ec. Club Vice Pres. '30; Secty. '31; Pres. Pan-Hellenic '31; Y. W. C. A.; Secty. Senior Class '31; House Council '30.

WHIT T. WHITE

SHREVEPORT

Y. M. C. A. '30; International Relations Club '30; Vice Pres. '31; Debating '30, '31, '32; Dramatic Club '31.

ARMEDE WILKS

HILLY

B.S., Home Economics

DOROTHY D. WILLIAMS

MANY

B.A., Commerce

Orchestra '28, '29, '30, '31; Y. W. C. A. '28, '29, '30, '31; Spanish Club '28, '29, '30, '31; Home Ec. Club '29, '30, '31.

LURLINE WILSON

RUSTON

B.S., Home Economics. *Theta Upsilon*

Home Ec. Club '30, '31; International Relations Club '30; Dramatics '31; Pan-Hellenic '30; Who's Who '29; Home Coming Maid '30; Valentine Maid '30.

LURLINE WYRICK

RUSTON

B.A., English-Foreign Language

Beta Phi Alpha

Classical Club '29, '30, Pres. '31; French Club '31; Drama Club '31; Historian Sophomore Class '30; Secty. Pan-Hellenic '31.

C. J. GILBERT

WINNFIELD

B.A.

Omega Kappa *Kappa Gamma Psi*

Football '27, '29, '30, '31; Baseball '27, '29, '30, '31; Basket Ball '27, '29, '30, '31; Track '27, '29, '30, '31; "T" Club '30, '31; Vice Pres. '30; Baseball Capt. '30; Alternate Capt. Football '30; Who's Who '30; Glee Club '31; Vizier of Omega Kappa '31, Sentinel '30; Vice Pres. Senior Class '31.





School of Engineering

M. G. ANDING

GRAYSON

B.S., Engineering

Omega Kappa

Delta Alpha Rho

B. K. ANDREWS

OAK RIDGE

B.S., Engineering

Omega Kappa

Delta Alpha Rho

BERNARD V. CRAWFORD

GOSS

B.S.

Delta Alpha Rho

JOHN H. HOGAN

OAK RIDGE

B.S.

Omega Kappa

Delta Alpha Rho

B. F. SHELL

KELLEY

B.S.

Omega Kappa

Delta Alpha Rho

Sec'y. Omega Kappa '30; Social Secty. '31; Secty. Delta Alpha Rho '30, Pres. '31; Y. M. C. A.

THELBERT C. BEASLEY

RUSTON

B.S.

Omega Kappa

Delta Alpha Rho

Thatcher Math Society '30.

ALMA WAFER

SALINE

B.S.

Alpha Lambda Tau

Delta Alpha Rho

PAUL VAN DALSEM

McALPIN, ARK.

B.S.

Alpha Lambda Tau

Delta Alpha Rho

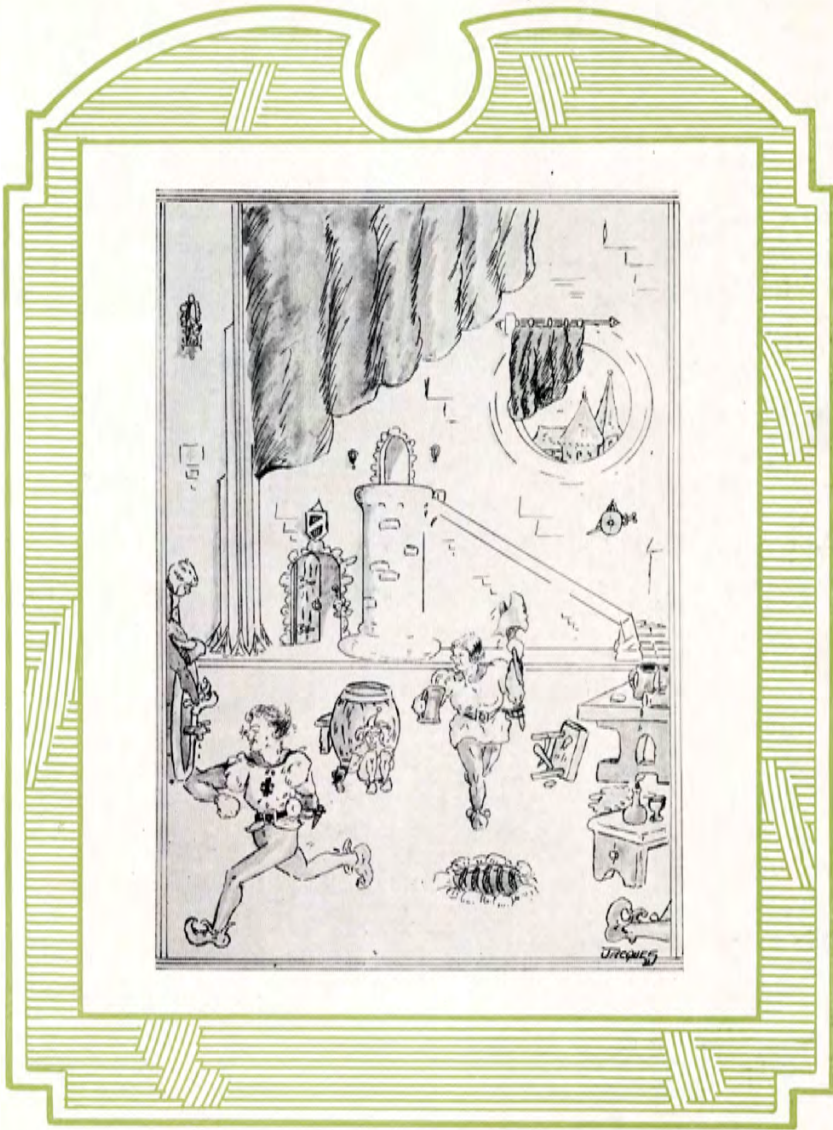

Junior

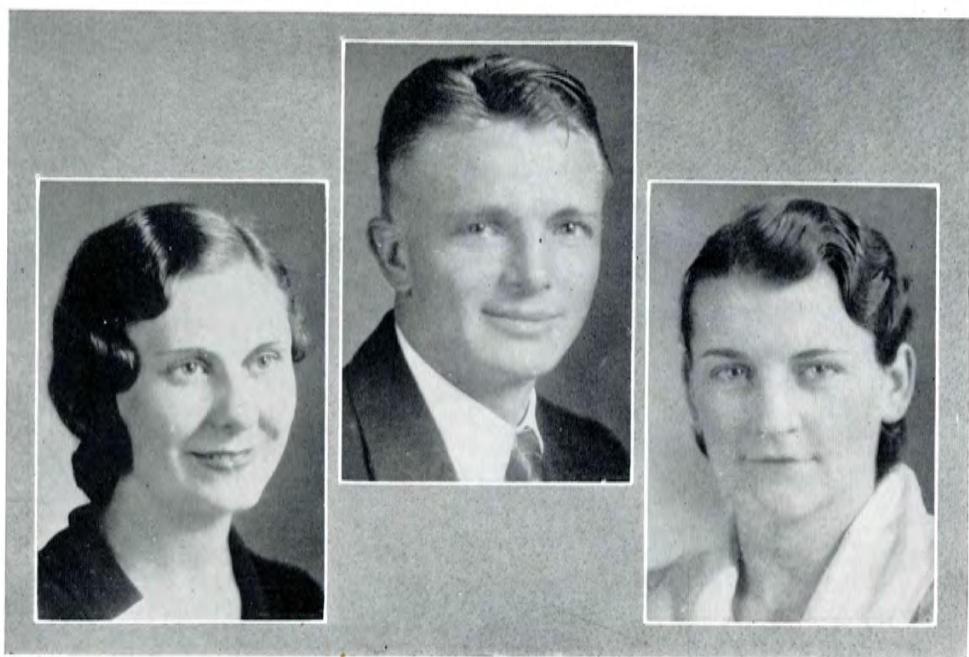

Junior Officers

- J. B. DURHAM *President*
- BEULAH BECK *Vice-President*
- BETH SENTELL *Secretary-Treasurer*



ETTA LEE ALEXANDER
Commerce
 RUSTON

BONNIE BARRON
Home Economics
 FRIENDSHIP

BEULAH BECK
Education
 MINDEN
 Kappa Delta

MILDRED BIRD
Education
 CLARKS

MABEL BITTICK
Math.-Science
 MONROE
 Theta Upsilon

MARY BREITHAAPT
English-Foreign Language
 TROUT

JACK BROOKS
Math.-Science
 RUSTON
 Theta Kappa Nu

LOUISE CARTER
Education
 RUSTON



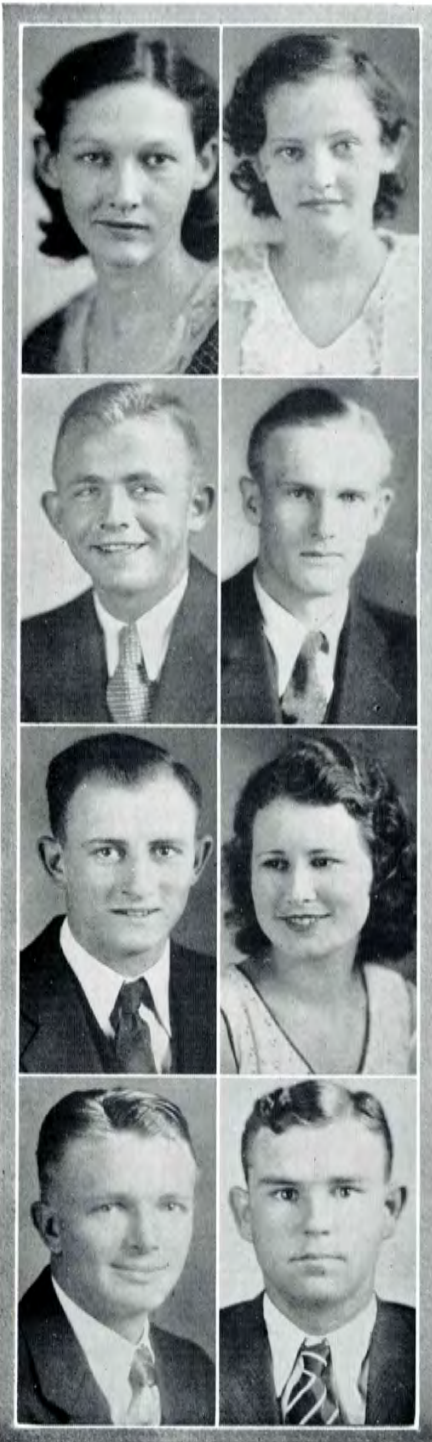

LULA MAE COLE
Art
 MONROE
 Theta Upsilon

MARGARET CUPP
Academic
 RUSTON
 Kappa Delta

JAMES DAVIS
Academic
 RUSTON

J. W. DODSON
Agriculture
 SOMMERS, ARK.
 Alpha Lambda Tau

ATLEY DONALD
Agriculture
 DOWNSVILLE
 Alpha Lambda Tau

MELBA DOWDEN
Commerce
 COLFAX

J. B. DURHAM
Agriculture
 WINFIELD
 Theta Kappa Nu

KENNETH DURRETT
Agriculture
 ARCADIA



LILLIAN EDWARDS
Math.-Science
 FARMERVILLE

J. C. ELLINGTON
Academic
 MANGHAM
 Theta Kappa Nu

ALICE FALLIN
Education
 RUSTON

VIVIAN FARMER
Education
 CHOUDRANT

F. R. FILES
Commerce
 OAK RIDGE

E. B. FLAKE
Academic
 PIONEER
 Omega Kappa

DOROTHY GREEN
Education
 BASTROP

RUBY GUNN
English-Foreign Language
 RUSTON





LILLIAN HAMMETT
Education
 RUSTON
 Kappa Delta

OUIDA HANCHEY
Education
 RUSTON

BIRDIE LEE HARRISON
Education
 HOMER

MADELEINE HAUGHTON
Home Economics
 HAYNESVILLE

CECIL HILL
Academic
 COLUMBIA
 Theta Kappa Nu

J. M. HESTER
Academic
 RUSTON

AUDREY BESS HOFFPAUR
Home Economics
 WEST MONROE
 Theta Upsilon

DORIS HOFFPAUR
Education
 WEST MONROE



VIRGINIA HOLLAND
Commerce
 RUSTON
 Kappa Delta

ELIZABETH HOWARD
Home Economics
 LAKE PROVIDENCE

EUNICE HOWARD
Home Economics
 LAKE PROVIDENCE

H. W. JARRELL
Commerce
 HAYNESVILLE

VIRGINIA JORDAN
Education
 OAK RIDGE
 Kappa Delta

LOUISE LARSON
Commerce
 RUSTON
 Beta Phi Alpha

LOUISE LATIMER
Education
 RUSTON
 Kappa Delta

VELMA LORD
Home Economics
 BASKIN





BILLIE MAYS
Academic
RUSTON

NEOMA McBRIDE
Education
JONESBORO

GLADYS BOB McCULLOUGH
English-Foreign Language
VIVIAN

D. F. McLAURIN
Academic
RUSTON
Alpha Lambda Tau

LAURA NELL McMULLEN
Education
DUBACH

NICK MEDICA
English-Social Science
JENA
Alpha Lambda Tau

LEILA MITCHELL
Commerce
RUSTON
Kappa Delta

LORENE POWELL
Education
VIVIAN
Kappa Delta



FRED PREAUS
Academic
FARMERVILLE

FRANCES PRESTRIDGE
Education
OLLA-STANDARD

EDNA PROTHRO
Education
GIBSLAND
Theta Upsilon

LEAH QUINN
English-Social Science
SHREVEPORT
Theta Upsilon

CLYDE RATCLIFF
Academic
NEWELLTON
Theta Kappa Nu

EVA REESE
Education
BASKIN

JAMES RISER
Commerce
RUSTON
Theta Kappa Nu

E. P. ROBERTS
Education
DUBACH
Theta Kappa Nu





BETH SENTELL
Commerce
 PLAIN DEALING
 Kappa Delta

OPAL SIMMS
Home Economics
 SHONGALOO

ORLA SIMMS
Home Economics
 SHONGALOO

ELIZABETH SLEDGE
English-Foreign Language
 CASTOR
 Theta Upsilon

RUPERT SLEDGE
Commerce
 ARCADIA
 Alpha Lambda Tau

HAZEL SMELLEY
Education
 RUSTON

MIRIAM SMITH
Commerce
 DE RIDDER
 Kappa Delta

MARY SPENCER
English-Social Science
 SIMSBORO



RUBY LEE TAYLOR
Academic
CHOUDRANT

DOROTHY TERRALL
Home Economics
FARMERVILLE
Beta Phi Alpha

HALLIE EARL TOWNSEND
Academic
RUSTON
Theta Kappa Nu

ORELLE TUGWELL
Education
TRUXNO

HELEN WEST
English-Foreign Language
MONROE
Beta Phi Alpha

ALLAN WILLIAMS
Engineering
RUSTON
Alpha Lambda Tau

LURLINE WILLIAMS
Education
GIBSLAND
Kappa Delta

MARY WOODWARD
Education
RUSTON

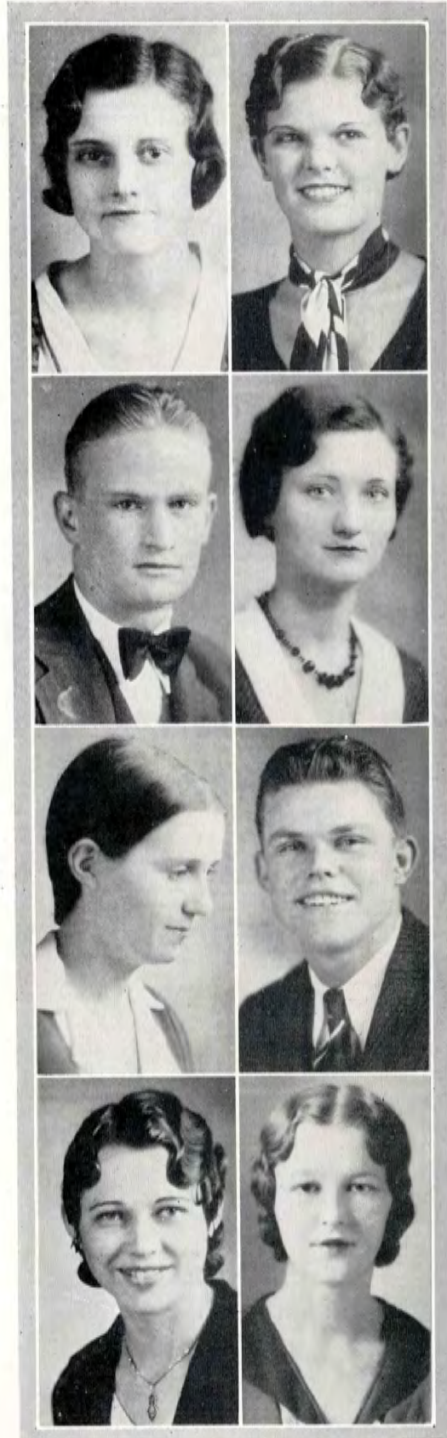

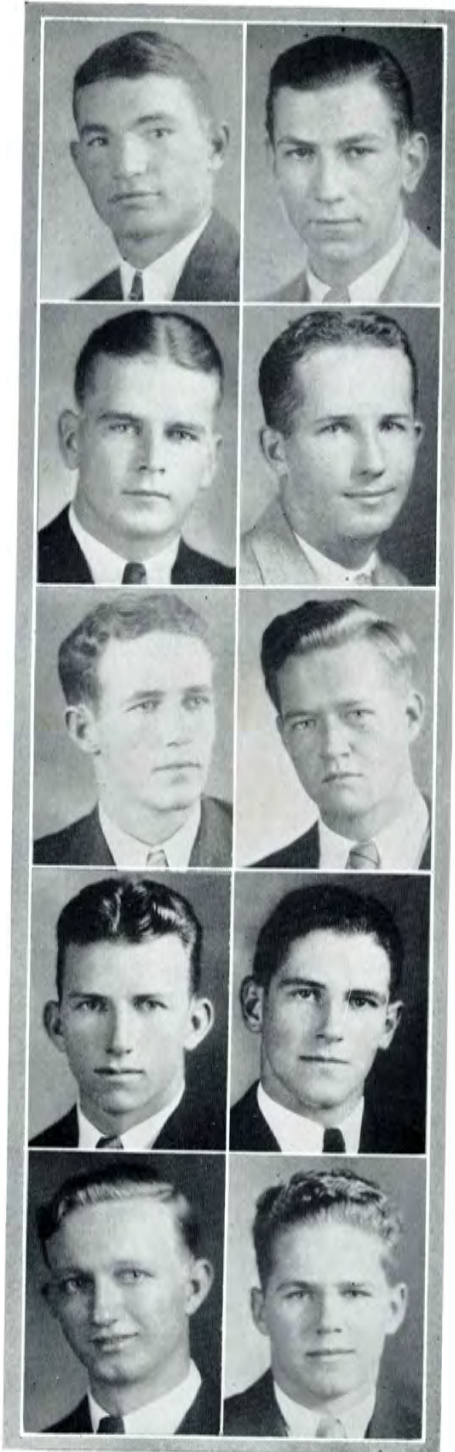

School of Engineering

BOB BAKER
RUSTON
Theta Kappa Nu

H. M. CLANTON
PINE BLUFF, ARKANSAS
Alpha Lambda Tau

JACK H. DEWEES
HOMER
Theta Kappa Nu

HARRY HAMMETT
RUSTON
Theta Kappa Nu

BEN JOHNSON
LONGVIEW, TEXAS
Omega Kappa

EARNEST RUSSELL
RUSTON
Alpha Lambda Tau

K. V. STEWART
HAYNESVILLE
Alpha Lambda Tau

FRANK TINDOL
HOMER
Theta Kappa Nu

ALLEN WEST
STERLINGTON
Theta Kappa Nu

JAMES WYCHE
HAUGHTON
Omega Kappa

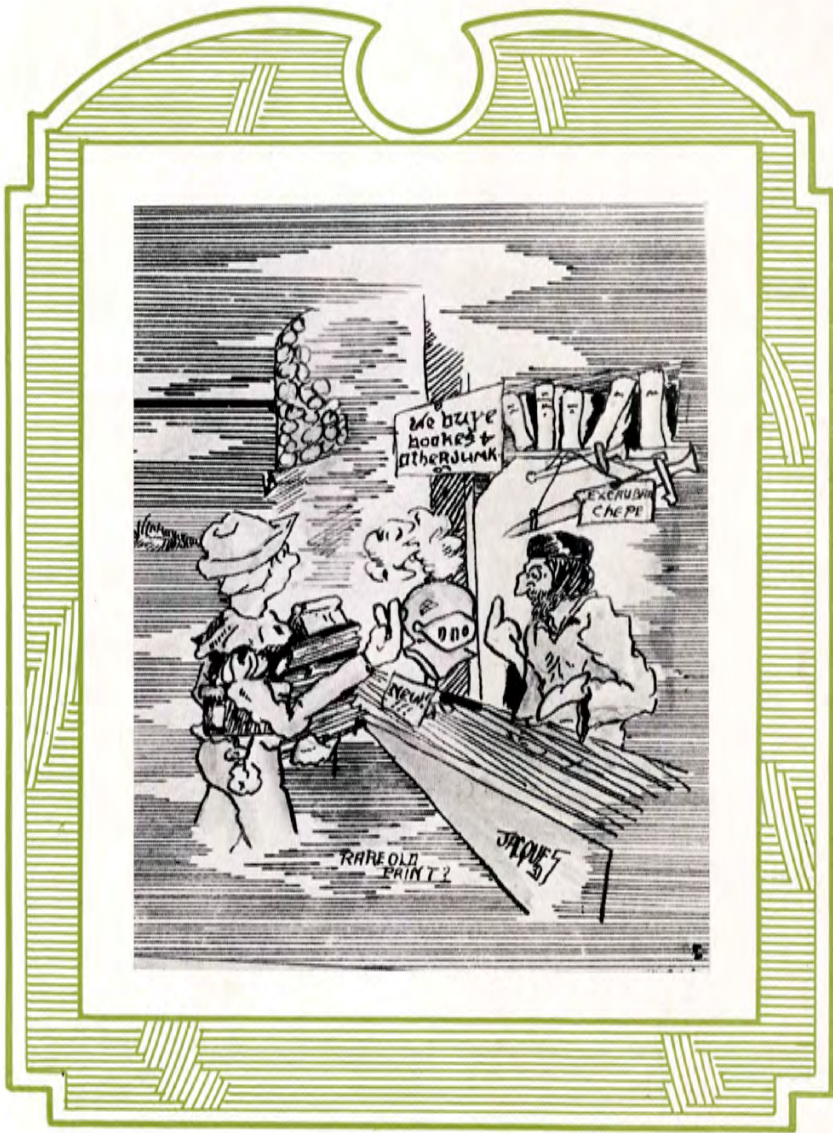

Sophomore

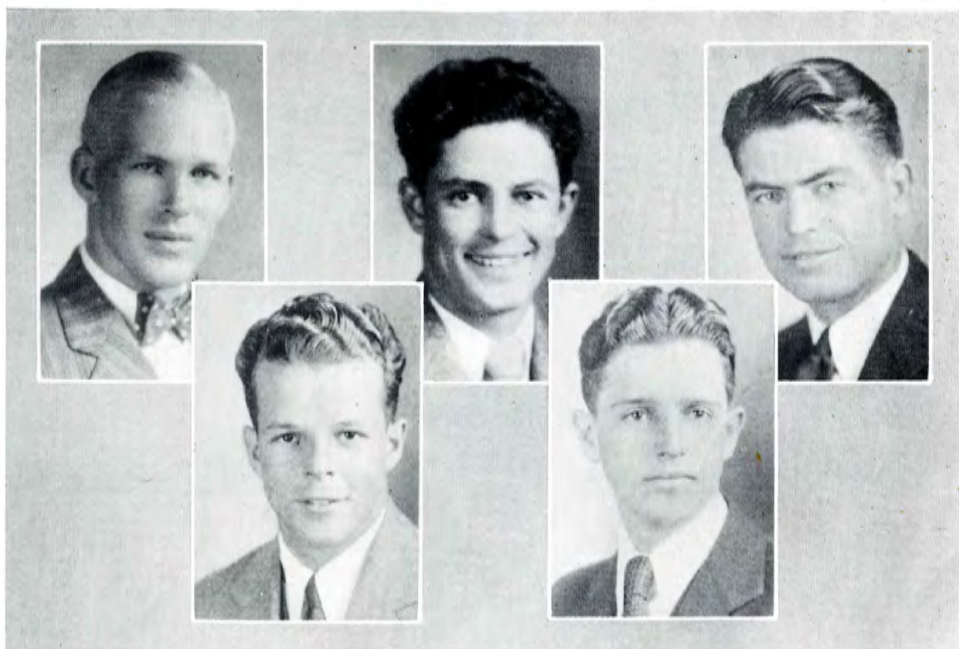

Sophomore Class Officers

T. J. MATTHEWS	<i>President</i>
HENRY MATTHEWS	<i>Vice President</i>
CHARLES JONES	<i>Secretary</i>
WALTER BOWMAN	<i>Treasurer</i>
HOWARD LINDSAY	<i>Historian</i>

FANNIE BELL ALBRITTON

Education
FARMERVILLE

OREN ALEXANDER

Agriculture
SIMSBORO

J. W. ALBROOKS

Commerce
START
Omega Kappa

NARCISSA ANDREWS

Education
RUSTON

CARMEN ATKINS

Home Economics
JONESBORO

J. C. BONNEY

Math-Science
MONROE

D. G. BRADFORD

Commerce
FOREST

MARY BREAZEAL

Home Economics
PELICAN

FRANK BREESE

Academic
MONROE
Alpha Lambda Tau

DONALD BROWN

Academic
RUSTON
Alpha Lambda Tau





EARNEST BROWN
Academic
 DOYLINE
 Alpha Lambda Tau

MYRTLE BROWN
Music
 RUSTON

MAYME BRYAN
Education
 SICILY ISLAND

MARGARET BURT
Academic
 SIMSBORO
 Kappa Delta

GUY CAMPBELL
Academic
 ZENORA
 Omega Kappa

GLADYS CASKEY
Education
 ATHENS

ARDIS CAWTHON

LOUISE COOK

MRS. F. M. COX
Education
 RUSTON

WYANNIE COX
Home Economics
 OLLA

JAMIE DEAN
Commerce
MARION

T. L. DEAN
Engineering
UNION SPRINGS, ALA.
Omega Kappa

CLARA DEFREESE
Home Economics
RUSTON

C. S. EASTWOOD
Education
MONROE

EDYTH ROSE EVANS
Music
RUSTON

FANNIE FAULK
Education
MONROE

REDERICK FOGLE
Commerce
MINDEN
Alpha Lambda Tau

MAURINE FOWLER
Music
BESSMAY, TEXAS
Kappa Delta

MONA GILL
Academic
RUSTON
Kappa Delta

MYRTLE IVA GREEN
Academic
RUSTON
Kappa Delta





DOLORES GUNTER
Education
LILLIE

ELIZABETH HALE
English-Social Science
CALHOUN

STANLEY HALL
Commerce
RUSTON

GOLDA HAMILTON
Home Economics
CALHOUN

RUTH HANKS
Education
HICO

ALICE HANNA
Academic
HALL SUMMIT
Beta Phi Alpha

DOROTHY HARREL
Education
RUSTON
Theta Upsilon

THOMAS HARVILL
Academic
NEWELLTON
Theta Kappa Nu

PEARL HECKLER
Academic
MONROE
Beta Phi Alpha

FLORES HILMAN
Home Economics
EPPS



OPAL HINKIE
DUBACH

DON HINTON
CLAY
Alpha Lambda Tau

JERRY HODGE
Academic
CALHOUN
Omega Kappa

CLYTA HOLLOWAY
Education
LILLIE

OPAL HOLLOWAY
Education
LILLIE

LUCILLE HONEYCUTT
Education
JENA
Kappa Delta

N. L. HOWER
Commerce
WINSBORO
Theta Kappa Nu

A. T. HUGHES
Academic
LAKE END
Theta Kappa Nu

LEWIS HUMPHRIES
Academic
GOOD PINE

MARIE JACKSON
Academic
GIBSLAND





LOUISE JACKSON
Education
COLFAX
Beta Phi Alpha

SCOTT JOLLEY
Education
HOSSTON
Kappa Delta

CHARLES JONES
Academic
GOOD PINE
Alpha Lambda Tau

SALLIE JONES
Education
JONESBORO

GEORGE KEENE
Commerce
GRAND CANE
Theta Kappa Nu

D. KELTNER
Academic
MONROE
Theta Kappa Nu

REBA KENNEDY
Education
TRUXNO

KERMIT KNIGHTON
Commerce
GIBSLAND

ALLISON KOLB
Commerce
RUSTON

W. H. KUHNELL
Pre-Legal
NEW ORLEANS
Omega Kappa



CORNELIA LAMKIN
Education
ARCADIA

FRANCES LAND
VIVIAN
Home Economics
Theta Upsilon

ERIE LAWSON
English-Social Science
RINGGOLD

MRS. ARVA H. LEACHMAN
Education
RUSTON

C. T. LEWIS
Academic
RUSTON

HOWARD LINDSAY
Engineering
ROCHELLE
Alpha Lambda Tau

EULA LEA LOFTON
Education
EAST POINT

MARTHA LOWREY
English, Foreign Language
HAUGHTON

FRANCES McCARTY
Home Economics
SHREVEPORT
Kappa Delta

OWEN McCLEARY
Academic
BONITA
Theta Kappa Nu



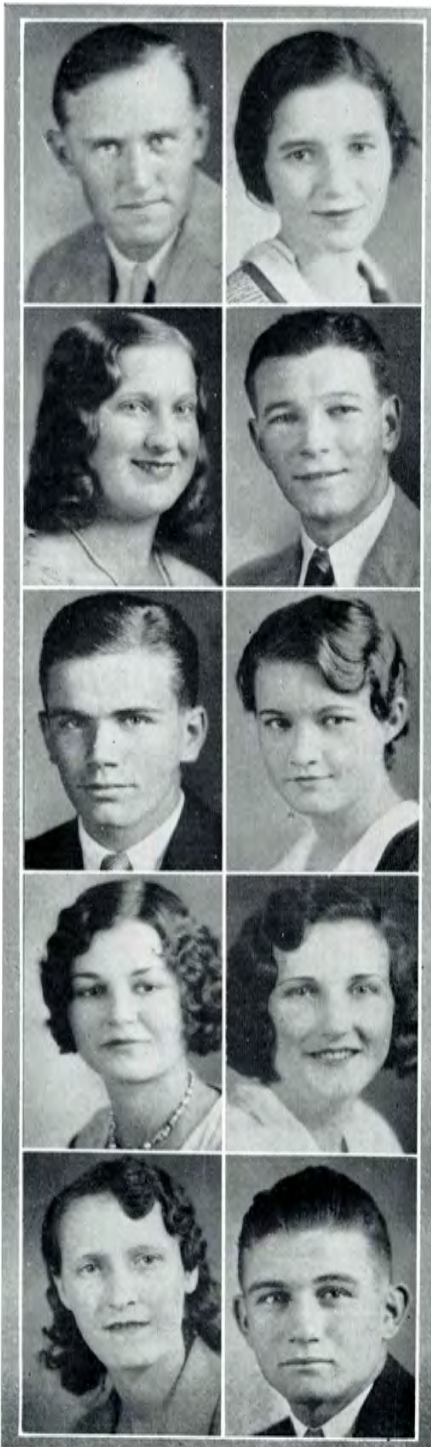

CHARLES MCKAY
Engineering
WAVERLY
Theta Kappa Nu

SUNSHINE MCKINNEY
Academic
SIMSBORO
Beta Phi Alpha

EULA LEA MONCRIEF
Education
HICO

LOUIS PADGETT
Academic
HAUGHTON
Alpha Lambda Tau

RHODES PATTERSON
Engineering
RUSTON
Theta Kappa Nu

ALVERNE PEARCE
Music
RUSTON

PAULINE PAYTON
Education
SALINE

CLARA PHELPS
Home Economics
RUSTON

LORRAINE PONDER
Home Economics
RUSTON

DHU RALEY
Academic
RUSTON
Theta Kappa Nu



MYRTLE RHODES
Education
HICO

J. T. RHINEHART
Commerce
RUSTON

IRMA RISER
Commerce
RUSTON

MABEL ROANE
English-Foreign Language
RUSTON

ELENA ROGERS
Academic
RUSTON

GEORGE ROGERS
Engineering
SALINE

MARY RUSSELL
Academic
RUSTON

GLADYS SCONYERS
Education
HALL SUMMITT
Kappa Delta

SALLIE SHEPHERD
English-Social Science
JENA
Beta Phi Alpha

BLANCHE SOLOMON
Education
BLANCHARD
Kappa Delta





LOUISE SOWERS
Education
 WINNFIELD
 Kappa Delta

DOROTHY SPINKS
Home Economics
 RUSTON
 Beta Phi Alpha

DIXIE STEWART
Academic
 CALHOUN
 Theta Upsilon

MIRIAM STINNETT
Education
 CAMDEN, ARK.
 Beta Phi Alpha

EUNICE STUCKEY
Commerce
 RUSTON

GLADYS SUMLIN
English-Foreign Language
 SIMSBORO

BEN TAYLOR
Agriculture
 CHOUDRANT

MARY TERRILL
Academic
 RUSTON
 Beta Phi Alpha

R. L. TERRY
Academic
 CHOUDRANT

RALPH THOMAS
Commerce
 CLARKS
 Omega Kappa



CLYDE THURMON
Pre-Legal
RUSTON

JOHN THURMON
Academic
RUSTON
Omega Kappa

KATHERINE TOMME
Education
RINGGOLD

C. H. TORBET
Pre-Medical
HOMER

MARY TROUSDALE
Education
MONROE

J. M. WALDROP
Pre-Medical
HAILE

C. E. WALLER
Engineering
DOBSON
Alpha Lambda Tau

BESSIE WALSWORTH
Education
RUSTON

MARGUERITE WHITE
Education
CHOUDRANT

DOROTHY WILLIAMS
Education
FARMERVILLE

R. E. WRIGHT
Agriculture
RUSTON



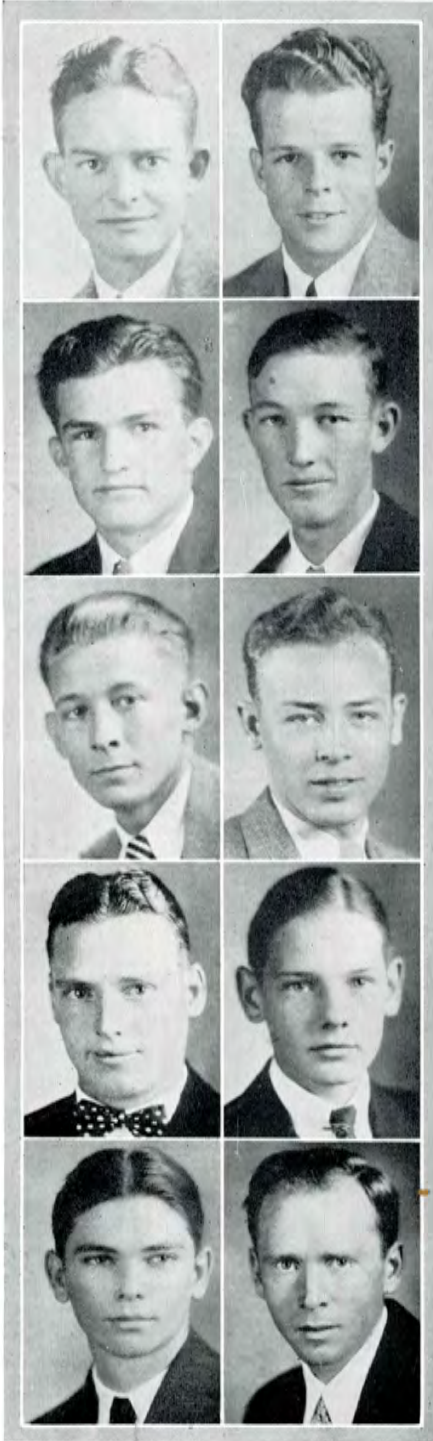

School of Engineering

J. A. ATWOOD
TROUT

WALTER BOWMAN
OIL CITY
Alpha Lambda Tau

BUFORD CAGLE
BERNICE
Alpha Lambda Tau

CLINTON CARTER
RUSTON

D. W. CHANDLER
COTTON VALLEY

JAMES CORBETT
Alpha Lambda Tau

F. M. COX
RUSTON

HERSCHEL CROZIER
VILLE PLATTE

C. F. FREY
MANGHAM

O. E. GILCREASE
WINNFELD



CLYDE HOLLENHEAD
 HAYNESVILLE
 Alpha Lambda Tau

O. D. JACKSON
 CONVERSE

A. H. LA GRONE
 SHREVEPORT

HENRY MATTHEWS
 SHREVEPORT
 Alpha Lambda Tau

T. J. MATTHEWS
 SHREVEPORT
 Alpha Lambda Tau

J. W. PEYTON
 SALINE
 Omega Kappa

B. H. PHILLIPS
 HAYNESVILLE
 Theta Kappa Nu

HERBERT PITRE
 OBERLIN

HENRY POULAN
 MONROE
 Alpha Lambda Tau

F. C. RADAZ
 OIL CITY



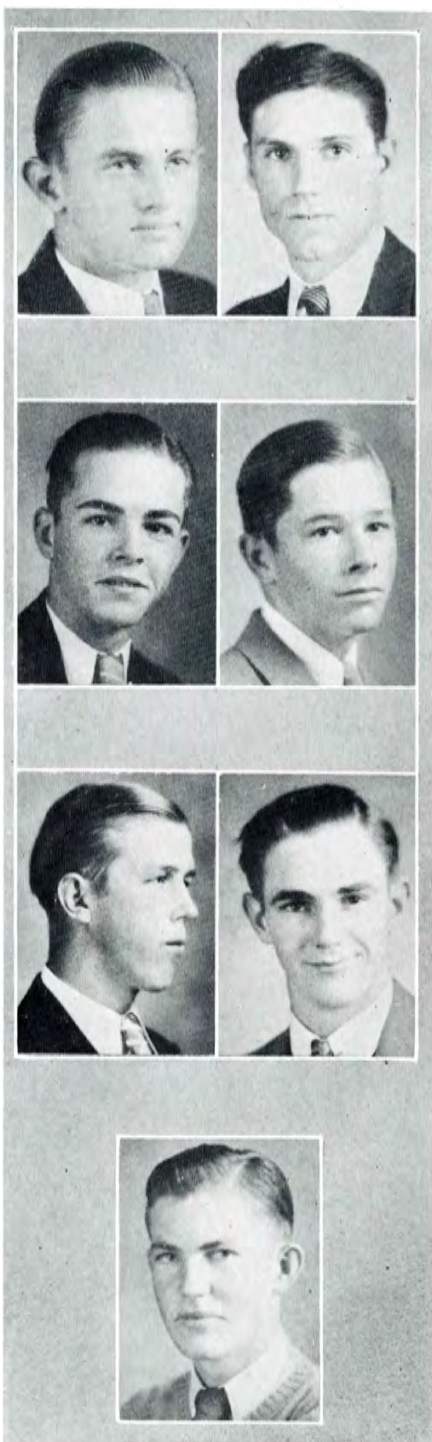

WILL RADESCICH
WINFIELD
Theta Kappa Nu

H. A. RHODES
BELWOOD

A. B. ROBINSON
SIMSBORO

WILL SNYDER
WINNSBORO

R. E. THOMPSON
MONROE

DON WATERS
SHREVEPORT
Theta Kappa Nu

L. A. WILLIS
DOYLINE
Alpha Lambda Tau

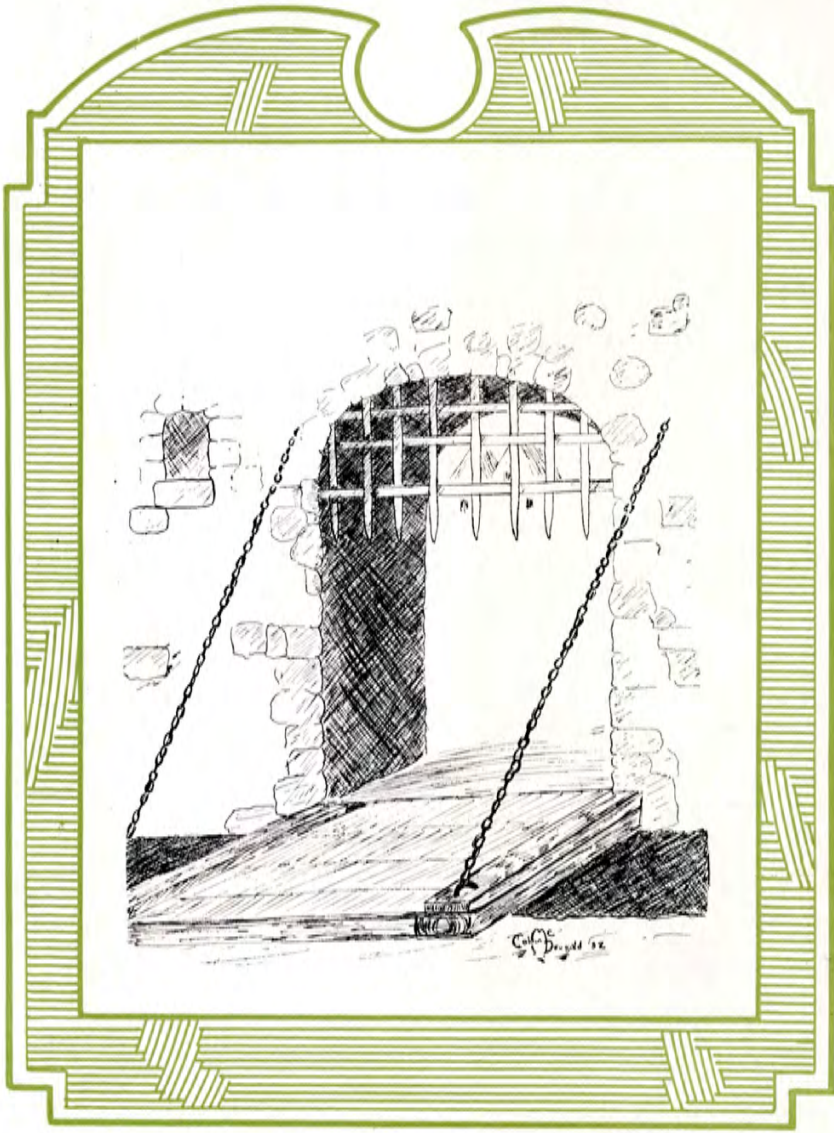

Freshman

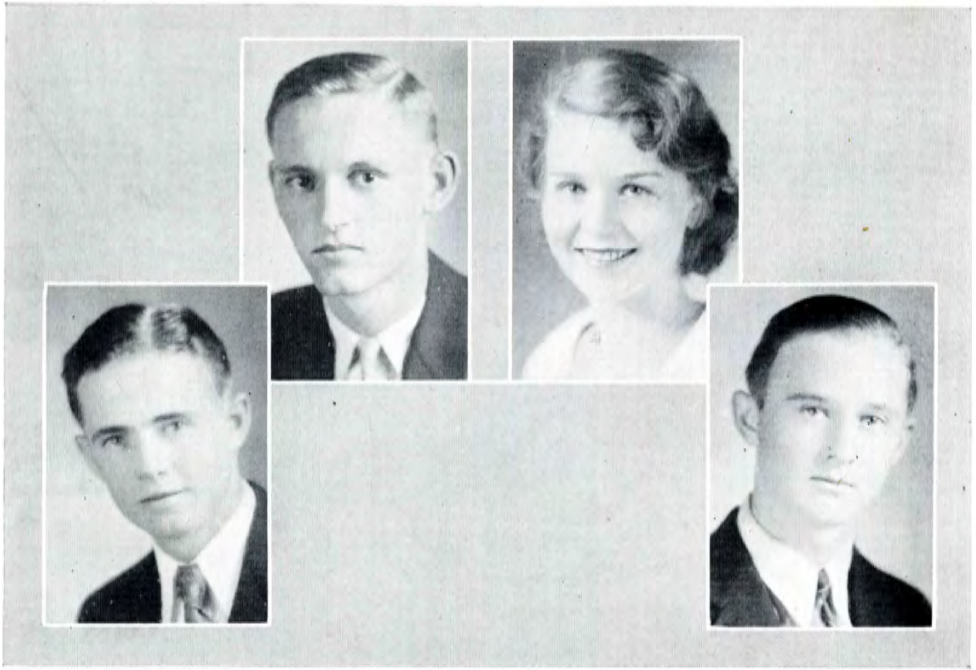

Freshman Class Officers

- A. D. WILLIAMS *President*
- A. E. WILDER *Vice-President*
- MARY MARTIN *Secretary-Treasurer*
- ELLIS PALMER *Historian*

CECIL L. ALBRITTON
DOWNSVILLE
Engineering

LOWELL ALDEN
RUSTON
Art

D. H. ALEXANDER
TALLULAH
Academic

CARRIE BELLE ALLEN
PLAQUEMINE
Academic

REITA ANDREWS
MARION
VICTORIA ANDREWS
RUSTON
Music

JACK ARMSTRONG
RUSTON
Academic

LOIS ANN ATKINS
RUSTON
Commerce

HELEN ATWOOD
DELHI
Education

JOSIE H. BABB
GIBSLAND
Commerce

RUTH BALLARD
DOWNSVILLE
Commerce

DELL BARKSDALE
RUSTON
Art

JAMES C. BASKIN
EPPS
Pre-Medical

RAYMOND BAYS
BERNICE
Commerce

GEORGE ROLAND BEATTY
RUSTON
Academic
Alpha Lambda Tau

SARA EMILY BENNETT
RUSTON
Art

RUBY BIRD
MARION
Education

STAN BOND
HAYNESVILLE
Pre-medical
Alpha Lambda Tau





IOLA BOSTICK
COLFAX
English-Social Science

CARLTON BOWMAN
HAYNESVILLE
Academic

IRIS BRASHER
MARION
Education

MYRTLE BRASWELL
RUSTON
Education

SAM CLYDE BRYAN
WINNFIELD
Pre-Medical

JAMES BRISTER
GOOD PINE

CARITA BROOKS
SHREVEPORT
Commerce

BOBBIE BROWN

THELMA BRYAN
QUITMAN
Education

CLINTON CARTER
RUSTON
Engineering

CHARLINE CAVER
DUBACH
Home Economics

BERNICE CHAMBLESS
RUSTON
Academic

C. C. CHAPMAN
DELHI
Pre-Medical

DORIS CHASE
CHASE
Commerce

EMMA LOU COATS
EPPS
Education

WILLARD COBB
RUSTON
Academic
Alpha Lambda Tau

JOHN HENRY COCKERHAM
COUSHATTA
Commerce
Theta Kappa Nu



JAMES H. COLEMAN
HAYNESVILLE
Academic

C. E. COLVIN
DUBACH
Academic
Theta Kappa Nu

MARY JO COLVIN
RUSTON
English-Social Science

MONAH COLVIN
JONESBORO
Home Economics

SALLY RUTH COLLINS
GIBSLAND
Education

EVELYN CORBETTE
JONESBORO
Home Economics

J. E. COYLE
SAREPTA
Academic

JEFFIE CRUSE
ENTERPRISE
Home Economics

ADDIE DANIEL
BRYCELAND
Education

JACK DANIEL

JAMES B. DANIEL
ARCADIA
Academic

MAURINE DAVIS
WINNFIELD
Music

WILLIAM E. DAVIS
WISNER
Commerce

Theta Kappa Nu

IRENE DEAN
FARMERVILLE
Education

J. A. DELOACH
SAREPTA
Academic

MARGARET DE LOACH
SAREPTA
Home Economics

ELSIE DEW
DARNELL
Commerce

ELLYE MAI DONALD
DOWNSVILLE
Home Economics
Theta Upsilon





ARCHIE B. DOSS

DUBACH
Pre-Dental

GRACE DUDLEY

LILLIE
Commerce

P. M. DUDLEY

LILLIE
Pre-Medical

MARY LEE DUNCAN

McCOMB, MISSISSIPPI
Education

E. W. DURHAM

RUSTON
Academic
Omega Kappa

G. W. DURHAM

WINNSBORO
Academic
Omega Kappa

LOUISE ELLIS

CLAY
Education

RAY EPPINETTE

GIRARD
Commerce

MARIE EVERETT

FORREST
Education

O. R. FEREE

CLARK
Pre-Legal
Alpha Lambda Tau

LORENA FARMER

CHOUBRANT
Education

JOYCE GEWIN

CHOUBRANT
Home Economics

JULIUS GNADT

WINNFIELD
Academic
Alpha Lambda Tau

CLARENCE GREER

HAYNESVILLE
Pre-Medical

TRUMAN GREEN

RUSTON
Commerce

SARA GULLEY

SPENCER
Home Economics
Beta Phi Alpha



MARY ALICE GUNN
RUSTON
English-Foreign Language

J. T. HARRIS
BASTROP
Commerce

LAURA HARRIS
SICILY ISLAND
Education

WILLIE HARRIS
POPE, MISSISSIPPI
Education

M. M. HARRISON
STRONG, ARKANSAS
Pre-Legal
Theta Kappa Nu

FLOYCE HATFIELD
BUNKIE
Education
Kappa Delta

MADELEINE HAUGHTON
HAYNESVILLE
Education

ELIZABETH HAYES
RUSTON
English-Social Science

LOUISE HEMLER
DOWNSVILLE
Education

CECIL MANRY
HOMER
Engineering

FRED HINES
RUSTON
Commerce

C. W. HILTON
RUSTON
English-Social Science

OPAL HINKIE
DUBACH
Education

FLORENCE HINTON
DOWNSVILLE
Home Economics

MARJORIE HINTON
RUSTON
Academic

MATTYE EDNA HINTON
CLAY
Education

PAULINE HOLBROOK
VIVIAN
Education
Beta Phi Alpha





LOIS HOLDER
 DUBACH
English-Foreign Language
HARPER WILLIS
 RUSTON
Commerce
CLYDE RANDALL HOLSTEAD
 RUSTON
Pre-Legal
J. B. HOLSTEAD
 RUSTON
Pre-Legal
RITA HORTON
 COUSHATTA
Education
 Kappa Delta
CURTIS HOWELL
 ELIZABETH
Academic
EVELYN HOWELL
 ARCADIA
Commerce
MAURICE HOWELL
 SIMSBORO
English-Social Science
JOHN HUDSON
 FARMERVILLE
Mathematics-Science
TOMMIE HUFFMANN
 RUSTON
Commerce
ANNETTE HUMBLE
 MANGHAM
Education
JAMES INGRAM
 HODGE
Education
LAWRENCE JACKS
 ARCADIA
Academic
LOUISE JACKSON
 COLFAX
Education
 Beta Phi Alpha
VERA JONES
 HEFLIN
English-Foreign Language
N. K. KAVANAUGH
 CLAY
Pre-Legal
EDNA MAE KELLEY
 TALLULAH
Education
MARGARET KELLEY
 GILBERT
Education



C. J. KETCHAM
GIBSLAND
Commerce

DEON KING
SHREVEPORT
Academic
Kappa Delta

SAM KINMAN
ANSLEY
Engineering

EDITH B. KIPER
GILBERT
Education

FRANKIE KIRKLAND
RUSTON
Academic
Kappa Delta

DORIS G. KNIGHTON
GIBSLAND
Academic

ALLINE KOLB
RUSTON
Home Economics

LLOYD KROLL
WISNER
Commerce

FLOREE LAND
TALLULAH
Education

DORIS LE FEVRE
EPPS
English-Foreign Language

CECILE LE GENDRE
GOOD PINE
Music

RUBY LEWIS
JONESBORO
Music

MABEL LINCECUM
SELMA
Academic
Beta Phi Alpha

HUBERT LINDSAY
ROCHELLE
Academic
Alpha Lambda Tau

HAROLD LOWREY
WINNFIELD
Academic
Alpha Lambda Tau

MARTHA LOWREY
HAUGHTON
English-Foreign Language

GAYLE MARTIN
SHREVEPORT
Mathematics-Science





GLADYS MARTIN
WINNSBORO
Education

MARY MARTIN
RUSTON
Theta Upsilon

PAULINE MAY
JONESBORO

ESTHER MAYS
RUSTON
Home Economics
Theta Upsilon

NEOMA McBRIDE
JONESBORO
Education

SARAH McDONALD
RUSTON
Art
Kappa Delta

HAZEL MCGEE
HICO
Education

MARGARET MEEKS
RUSTON
Mathematics-Science
Kappa Delta

ANNIE MITCHELL
ELIZABETH
Academic

MARGARET MOFFETT
RUSTON
Music

T. A. MOFFETT
RUSTON
Commerce

Alpha Lambda Tau
W. J. MOORE
RUSTON
Commerce
Omega Kappa

BERNICE MOSS
RUSTON
Academic
Kappa Delta

ELOISE MOSTILLER
ARCADIA
Education

SALLYE NIX
JAMESTOWN
English-Social Science

DOROTHY NOLEN
OAK RIDGE
Home Economics

MOZELLE NOLEN
SUMMERFIELD
Music

L. V. NOLES
RINGGOLD
Academic



PAULYNE NORRIS
RUSTON
English-Social Science

DEWEY ODOM
FARMERVILLE
Agriculture

ELLIS PALMER
GIBSLAND
Pre-Legal
Theta Kappa Nu

MARY LOU PALMER
DOYLINE
Education

EULA MAE PARKER
HAILE
Education

FAYE PARKER
HAILE
Education

ALICE PARNELL
CHOUDRANT
Education

CHARLINE GAVEN
DUBACH
Home Economics

LAVERNE PEARCE
RUSTON
Home Economics

AVIS PETTY
ARCADIA
Home Economics

ANN PETTIGREW
ARCADIA
Commerce

HERSCHEL PETTUS
ELIZABETH
Academic
Omega Kappa

CLARA PHELPS
RUSTON
Home Economics

BILLY PHILLIPS
RUSTON
Academic

JACQUELINE PICKENS
FARMERVILLE
Academic

ALICE PONDER
RUSTON
Home Economics

FRANCIS PRESTRIDGE
OLLA
Education





F. W. PRICE
RUSTON
Academic

HAROLD PRICE
LOGANSPORT
Pre-Medical

HOWARD PRICE
LOGANSPORT
Pre-Legal



DOLAN PULLIG
BRYCELAND
Commerce

FLORINE RAMSAY
FARMERVILLE
Education

W. V. RATCLIFF
ST. JOSEPH
Pre-Legal
Theta Kappa Nu



EVELYN REYNOLDS
SPRING HILL
Mathematics-Science
Kappa Delta

HOWARD REYNOLDS
SPRING HILL
Pre-Medical
Alpha Lambda Tau

W. B. RHEA
SPRING HILL
Pre-Medical
Alpha Lambda Tau



AVIS RICHARDSON
JENA
Education

THELMA RIDDLE
MARKSVILLE
Academic

AUDREY RIDDLE
MARKSVILLE
Home Economics



BETH RISER
RUSTON
Home Economics

V. C. ROBBINS
BATON ROUGE
Commerce



MARGIE ROBERTS
DUBACH
Education

MARY ESTHER ROBINSON
ARCADIA
Home Economics

AVARILLA ROGERS
BUCATUNNA, MISSISSIPPI
Education



WILBURN ROGERS
SALINE—*Commerce*

A. E. RUSSELL
SIMSBORO—*Commerce*

MARY RUSSELL
RUSTON—*Education*

DUDLEY SHELL
WINNFIELD—*Commerce*

EVELYN SIMS
RAYVILLE—*Education*
Kappa Delta

JACK SLADE
EL DORADO—*Pre-Medical*
Alpha Lambda Tau

BRUNNELLE A. SMITH
AUGIE—*English-Social Science*

LESSIE SMITH
BASKIN—*Education*

WILLIAM SMITH
DUBACH—*Academic*

WINIFRED SPENCER
BASTROP—*Home Economics*

WILLIAM STALL
GIBSLAND—*Mathematics-Science*
Theta Kappa Nu

JANIE STAMPLEY
SIBLEY—*Education*

GLADYS SUMLIN
SIMSBORO—*Education*

FRANCIS TARVER
KELLEY—*Education*

BENTON TATUM
MANSFIELD—*Commerce*
Omega Kappa

INETA TAYLOR
JENA—*Commerce*
Beta Phi Alpha

DORIS TEBBETS
OIL CITY—*Commerce*
Beta Phi Alpha

DOROTHY THOMPSON
ELIZABETH—*English-Social Science*

HENRY R. THOMPSON
ELIZABETH—*Commerce*

MARTHA THOMPSON
HOSSTON—*Education*
Kappa Delta

AURO TILLEY
DUBACH—*Education*





LILLIAN TILLERY
TANGIPAHOA—*Music*
Theta Upsilon

E. H. TOMS
BIENVILLE—*Commerce*

KATHERINE TOOKE
RUSTON—*Academic*

D. D. TREADWELL
HOMER—*Education*

VIRGINIA TRUSSELL
SIMSBORO—*Academic*

WILDA TUCKER
HAUGHTON—*Education*

R. S. TURNER
WINNFIELD—*Academic*
Omega Kappa

IVIE UPSHAW
LILLIE—*Education*

NANCY VAN SANT
CHENEYVILLE—*Academic*

T. H. WALDEN
GOOD PINE—*Art*

ZYLPHA WATTS
BAKER—*Education*

KATHLEEN WHITE
BRYCELAND—*Academic*

OTIS WHITE
SHREVEPORT—*Academic*

EVA WHITTON
RINGGOLD
English-Social Science
Beta Phi Delta

A. E. WILDER
RUSTON—*Music*
Alpha Lambda Tau

LOUISE WILLIAMS
ARCADIA—*Education*
Kappa Delta

WILSON H. WILLIAMS
ARCADIA—*Pre-Legal*
Alpha Lambda Tau

HARPER WILLIS
RUSTON—*Agriculture*

R. E. WRIGHT
RUSTON—*Agriculture*

GARNOLD WROTEN
HAYNESVILLE—*Education*

School of Engineering

OREN H. ATKINS
JONESBORO

LEWIS J. BLAKEWOOD
KLEINWOOD

BEN T. BOGARD
RUSTON
Theta Kappa Nu

I. H. BRYAN
JONESBORO

GERALD G. COLVIN
RUSTON

W. E. CROCKETT
MINDEN

HERBERT CRYAR
DE RIDDER

JACK DOUGLAS
DUBACH

JOHN E. GAFFNEY
EL DORADO
Alpha Lambda Tau

BUFORD GATEWOOD
BYHALIA, MISSISSIPPI

W. M. GILL
RUSTON

JOHN S. GRIFFIN
RUSTON

ELMER HENSLEE
URANIA

S. S. HUDSON
ELIZABETH

RUFFIN H. KEEDY
RUSTON

ELTON LAURENCE
HILLY

HOLLY M. LEFTWICH
MINDEN

WALTER LLOYD
SEIPER





BERT LOMAX
RUSTON

JACK LUCKY
JONESBORO.

CECIL MANRY
HOMER



MASON PAYTON
SALINE
Omega Kappa

ROBERT O. RANDLE
WEST MONROE

WILBURN REAGAN
RUSTON



JAMES SCOTT
WINNFELD
Theta Kappa Nu

ROY SESSUMS
RUSTON

HENRY J. SMITH
GRAND CANE



C. H. SNYDER
WINSBORO

THOMAS SPURLOCK
BIG BEND

T. J. STEVENS
DUBACH



R. E. SWAYZE
MONROE

BEAUFORT TUBB
DUBACH

T. M. WALL
Epps
Omega Kappa



T. H. WATERS
TIOGA

GEORGE WIGGERS
FORT NECESSITY
Theta Kappa Nu

A. D. WILLIAMS
GIBSLAND
Theta Kappa Nu



Beauties



Dorothy Harrell



Agnes Robison



Frances McCarty

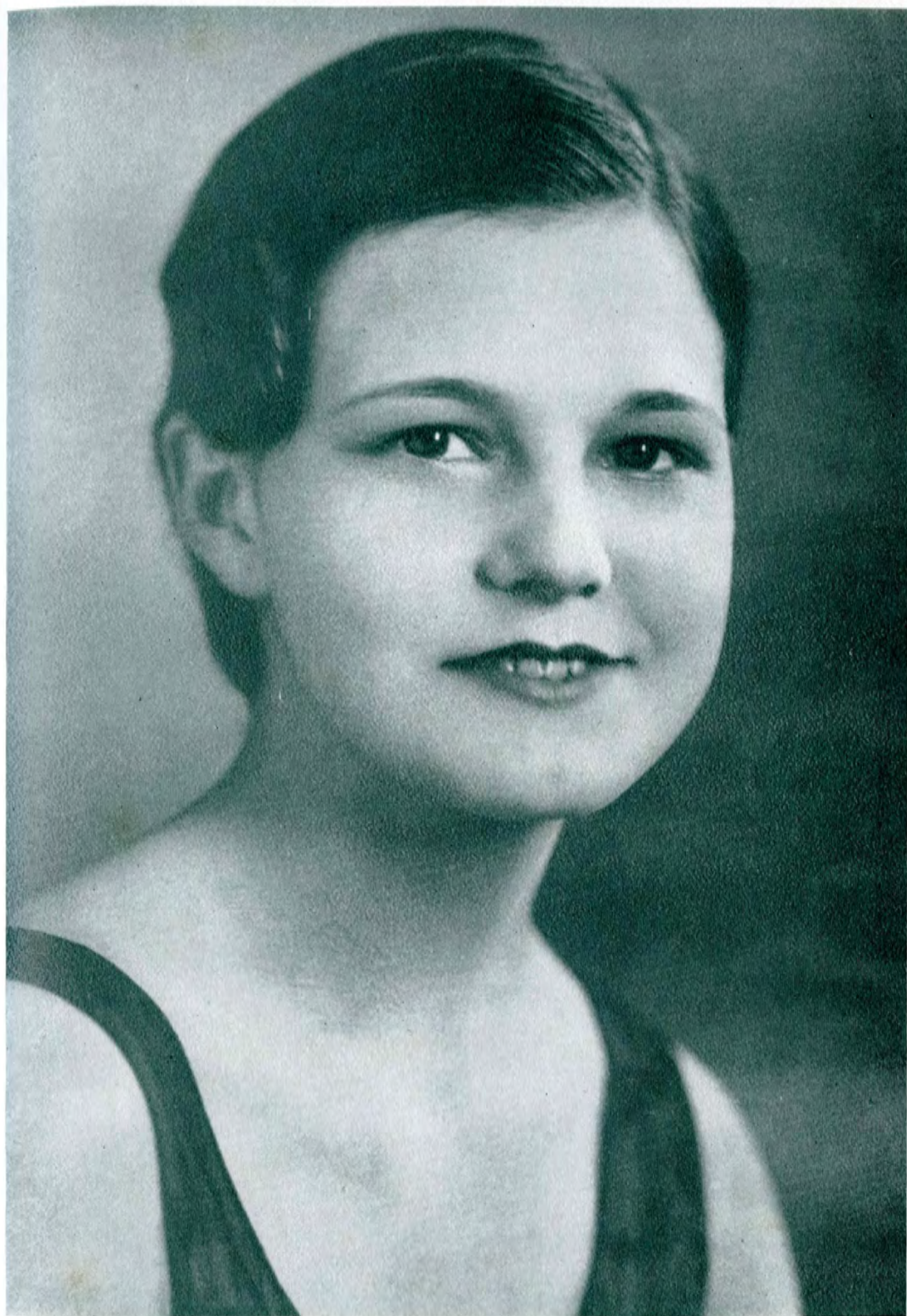

Lucille Honeycutt

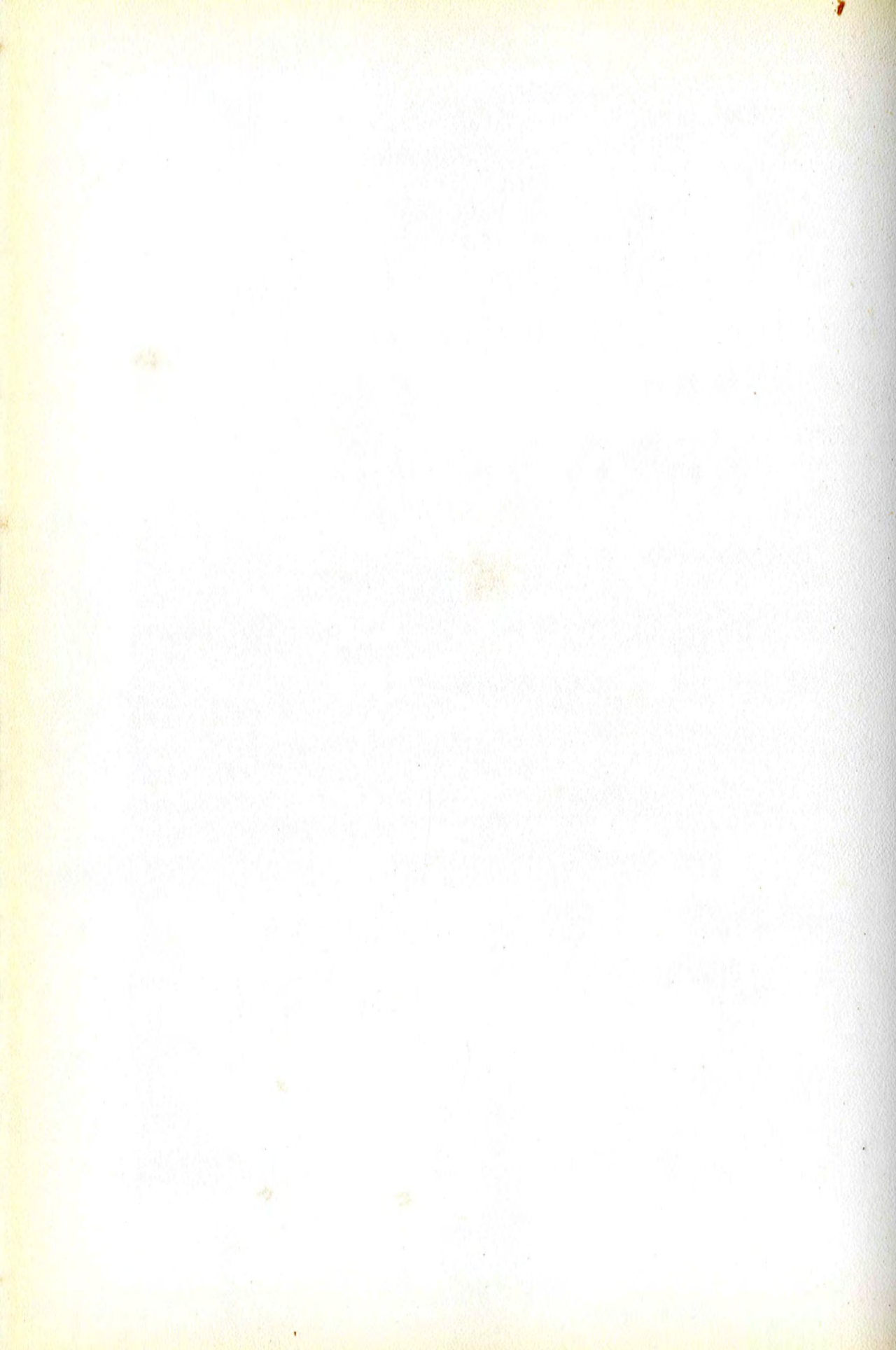



Leah Knott

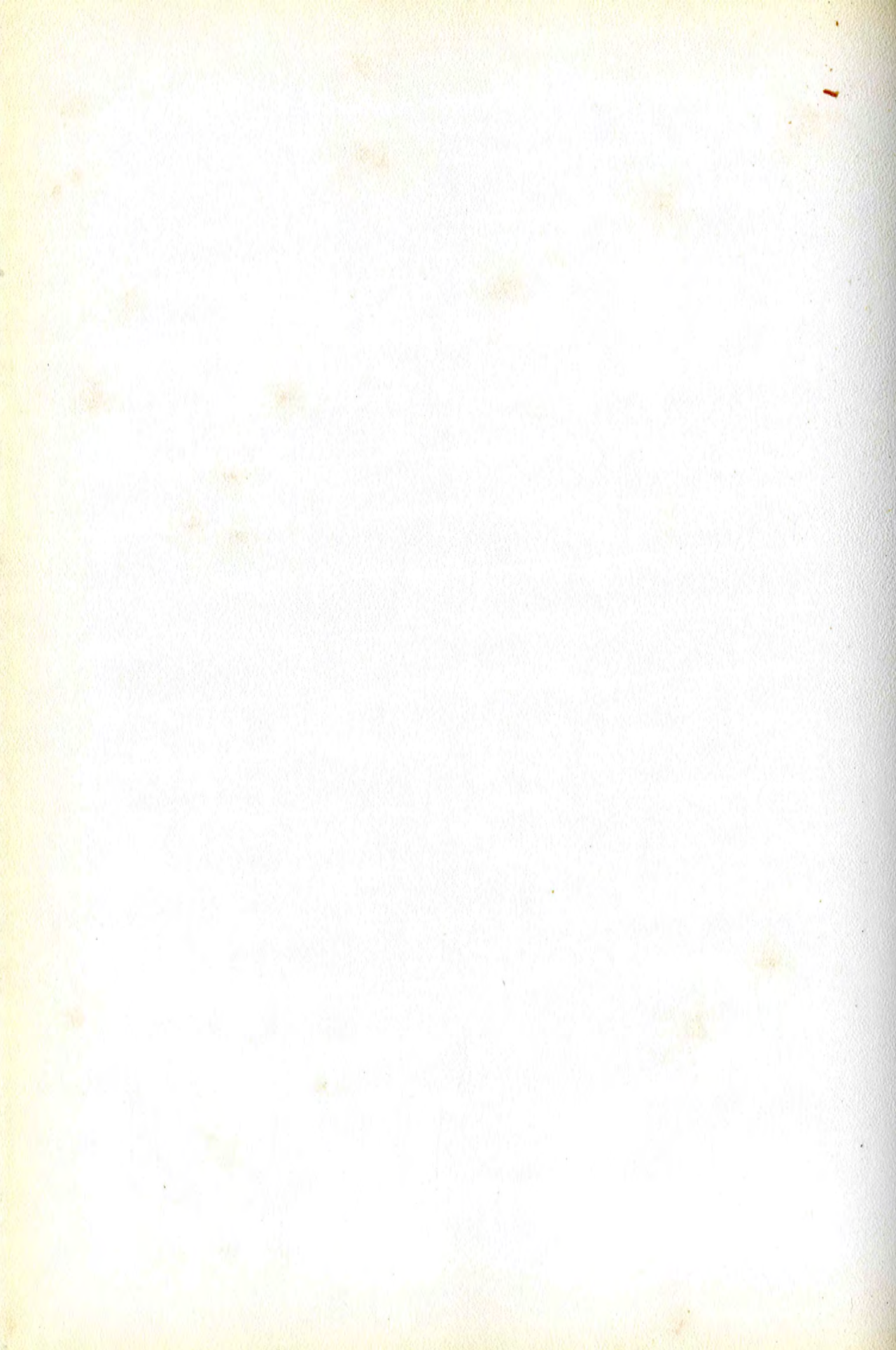



Athletics

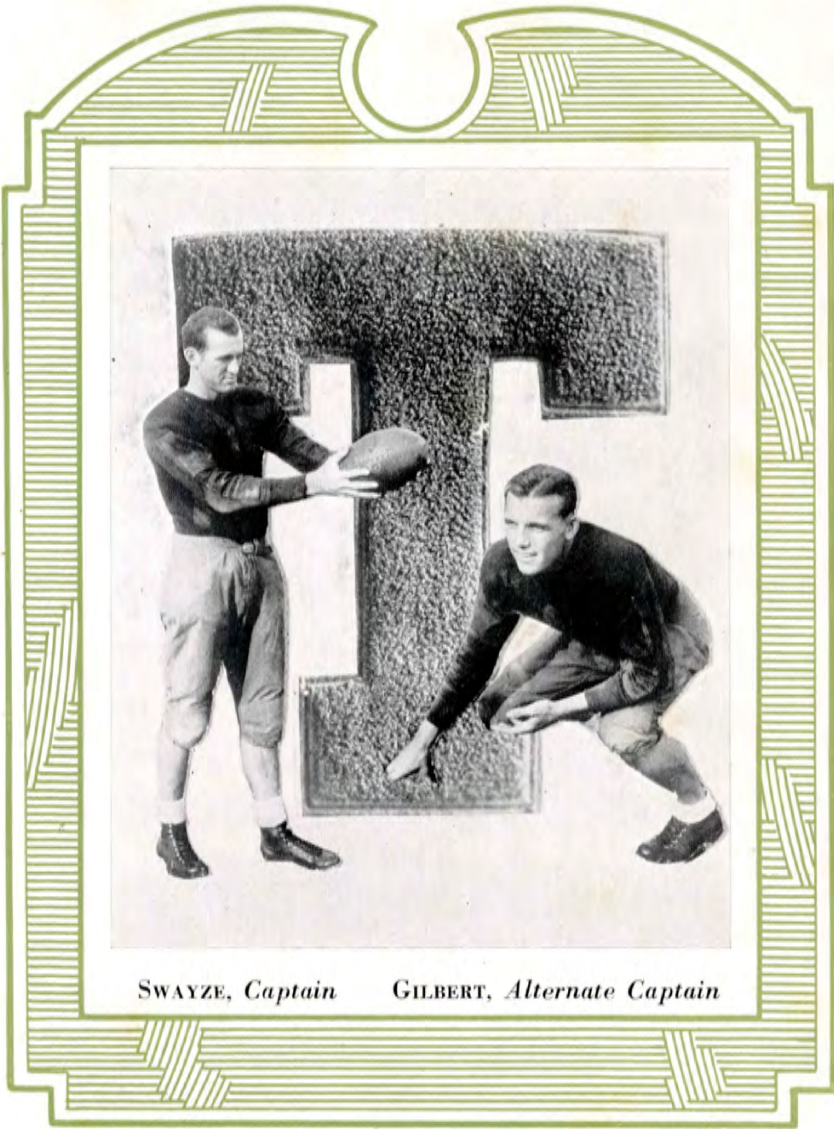

SWAYZE, *Captain* GILBERT, *Alternate Captain*

Football



Coaches

George M. Bohler came to Tech as head football coach and director of athletics in the summer of 1930. His arrival at a time that Tech needed someone to lead them out of a sports chaos was heralded as a solution to the problem and the great football team he coached to a man in 1932 has proven and affirmed the hopes asked of him. Taking over head coaching duty in baseball and basketball in addition to football, Bohler is splendidly filling a tough task for 1931-32.

Hal Lee, former Mississippi college all-association star, is filling his first coaching assignment at Tech in 1931-32. As assistant to Bohler in football, basketball and baseball, Lee is occupying an important role and his experience as a major league baseball player proved invaluable to the diamond players.

Roy Gatlin, first-time freshman football coach, finished Louisiana Tech in 1931. His experience in football was gained from three years as regular guard on the Bulldog eleven. "Gat" had to undergo an operation shortly after the start of the training season and his month's absence from the yearling squad mentorship proved an unfortunate burden upon the frosh and the other members of the coaching staff.

E. M. Shirley completed his seventh season as varsity and freshman track coach at Tech this spring. As trainer of the football season Shirley assumed another difficult job, but filled the position in a highly successful manner. A graduate of L. S. U., Coach Shirley has worked untiringly in the interest of track at Tech and a long list of outstanding performers is the reward of his excellent coaching.

UNDEFEATED

With an abundance of excellent material for the backfield, Coach Bohler centered a great deal of training in molding a line, and from the very first contest the "built" forward wall won laurels.

Tech's backfield became one of the most outstanding in the nation, with Gilbert winning high-point honors for the Bulldogs in the association, scoring a total of 86. The Bulldogs ran up a total of 167 points against opponents' 36.

One of the few undefeated and untied football elevens of the United States in 1931, the Louisiana Tech Bulldog eleven made a meritorious record that stamps it as the best Tech team of the past decade, if not in the entire grid history of the college.

Coach George M. Bohler won an everlasting niche in Tech's hall of fame by the manner in which he labored with the Bulldogs of 1931 in their attainment of glory.



BREWER
End

COPIAH-LINCOLN

COPIAH-LINCOLN, junior college champions of Mississippi, came here for the opening game of the season October 2. Surprising the Bulldogs at the start, the visiting Mississippians rushed across a touchdown in the first quarter, and led until Tech counted in the next period and again in the third quarter. Holding Tech to a final score of 13 to 7, the Copiah-Lincoln eleven battled through the entire fray, and never gave the Canines a chance to make a run-away affair of the tilt.

HUMPHRIES
Tackle



UNION UNIVERSITY

Traveling to Jackson, Tennessee, for a night game with Union University, October 9, the Bulldogs put across a 39-to-0 win for a surprisingly high score. Unaware of the strength to expect of the hosts for that night, the Bulldogs sensed their superior strength after a scoreless first quarter, and crossed the Union goal line three times before the half. Three other touchdowns came in the final quarter to amass Tech's largest total for one game of the season. Gilbert and Baker were in a spectacular exhibition under the bright lights and scored two touchdowns each. Gilbert ran once for 75 yards and another time for 45 yards and a score.



KELTNER
Back

MANGHAM
Back





SOUTHWESTERN LOUISIANA

Hosts to Southwestern Louisiana on Tech's Homecoming, October 17, the Bulldogs scored their third victory of the season by a 38-to-0 decision over the South Louisianians. Playing inconsistently at the start, and with numerous penalties inflicted, Tech was slow in getting started, but three S. L. I. passes that fell into Tech hands aided in a trio of touchdowns being scored before the half. Baker ran 65 yards for the third touchdown on an intercepted pass. Three more Tech touchdowns came with ease in the final half to display to visiting alumni why the Bulldogs were destined to go undefeated with the end of the season.

VAN DALSEM
Guard



DURHAM
Back
Captain-Elect
'32

MILLSAPS

The first faint dreams of an undefeated team followed the Bulldogs' "Garrison" finish win over Millsaps here October 23. In a 7-to-7 tie with the Majors with only a few minutes to play remaining, the Canines rose to immortal grid heights by staging a march of 70 yards that netted a touchdown and the game. Yeldell saved the game in the first quarter by overtaking a fleet Millsaps runner nine yards from the Tech border. The Bulldog forwards proved invincible with the ball afterwards one foot from their last chalk line and held Millsaps for downs. Tech scored in the second quarter, and the Majors tied the count in the third with a 62-yard pass and run. Tech's final drive to victory featured a mixed attack with line and backfield clicking harmoniously.

GILBERT
Alternate
Captain



YELDELL
Center
Alternate
Captain-Elect
'32



DAVIS
Back



BAKER
Back



RUSSELL
Guard



McCARTY
Guard

NORMAL

By winning from Millsaps the Bulldogs had entrenched themselves in second place in the association standing and were an invincible crew for Louisiana State Normal to tackle here on October 30. One of the best crowds of the season watched the Bulldogs whip the Demons, 18 to 2, to break a three-year-old Normal supremacy, but the score hardly indicates the Techmen's real power. Passes figured prominently in the affray, Tech counting their initial touchdown on two successive 15-yard passes in the second quarter. The two other touchdowns, one in each of the last two periods, were either due directly to a pass or resulting from a pass.

MISSISSIPPI COLLEGE

Facing the mighty Choctaws of Mississippi College here on November 14 after a two-week rest period, the Bulldogs played brilliantly, fought desperately and outpointed decisively to win 19 to 13. Given only an outside chance of downing the Indians, Tech outplayed the visitors three quarters, and held a tie or lead throughout the battle. Off to a remarkable start with Gilbert racing 90 yards behind perfect interference for a score on the kick-off, the Bulldogs took a lead that was boosted by



another touchdown before the first quarter was over. Mississippi rallied in the second and third quarters to tie the score, but in the fourth period the Techmen caught the Indians napping, and on a kick from close formation that was fumbled by the Choctaw receiver on his own 15-yard line, the Bulldogs gained possession of the ball. Two passes and three line plays sent across a third touchdown for Tech, and was enough to beat a great team.

LOUISIANA COLLEGE

Careful but confident, Louisiana Tech Bulldogs and student body journeyed to Pineville, November 21, for the game with Louisiana College that would conclude the season. When the final gun sounded, ending the affray, and with Tech 27-to-7 winner, the first undefeated team in 10 years was realized. Making the most of their passing game, Louisiana scored first on a 33-yard pass and run in the initial quarter. The Bulldogs came back for a touchdown on the kick-off following, and from then on were in charge of the game. Tech's captains, Swayze and Gilbert, and VanDalsen, Heard, Mangham, and Baker concluded their college grid careers in this game in a wonderful exhibition. Gilbert, in his last play of a college grid career, ran back a Louisiana College punt 65 yards for a score late in the fourth quarter.



COLVIN
End



HEARD
Tackle



JOHNSON
End



BICE
Guard



L. C. CURRY
EVELYN SIMS

CHEER LEADERS
"TECH"

BETH SENTELL
CLYDE RATCLIFF

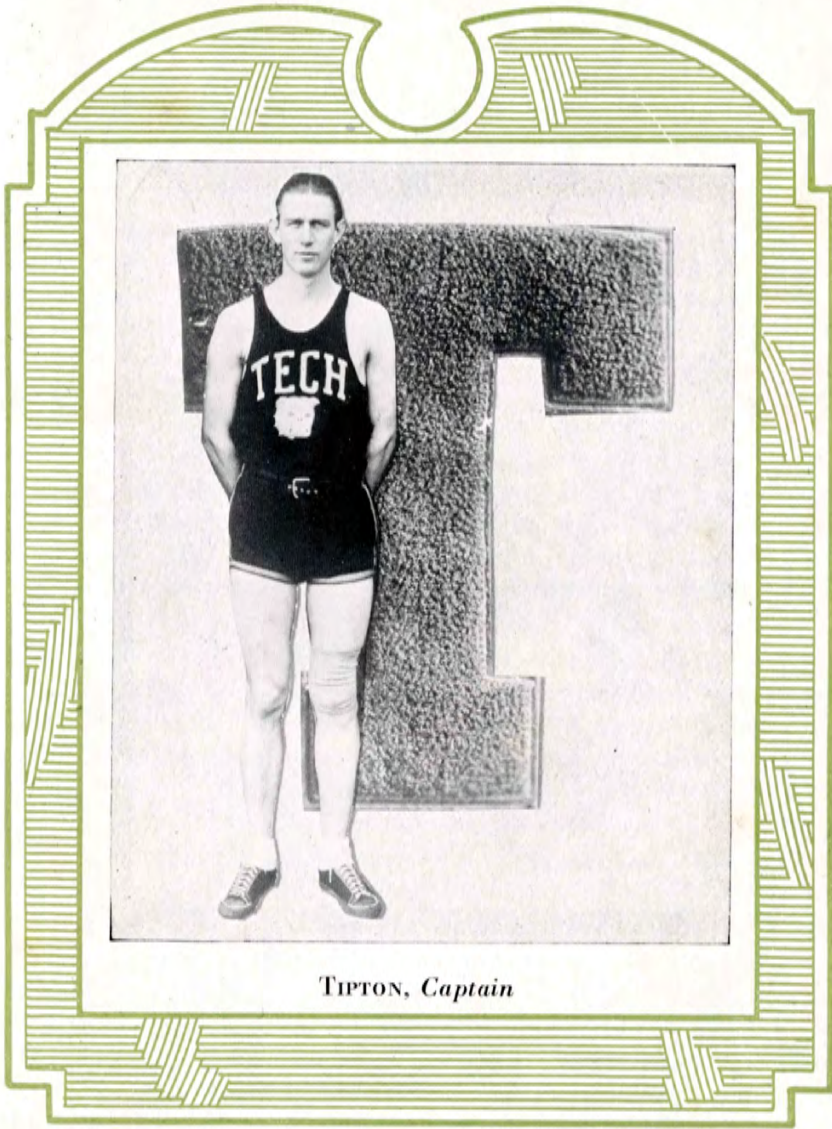

TIPTON, Captain

Basketball



BAKER
Forward



JOHNSON
Guard



DONALD
Forward

IN a "depression" basketball schedule of 13 games within the association, the 1932 Tech cage squad turned in only four victories. The best possible, however, was made of an unfortunate season that was featured by the consistency with which the Bulldogs were "off" from one game to the next.

The four victories for the Techmen gave them a clean sweep over three rival colleges, since that number represented all the games played with them. The greatest blow to the team was in the form of four defeats at the hands of the Centenary Gents. Millsaps, Mississippi College and Normal all scored "grand slams" on the Bulldogs in the two or less game series.

A most remarkable trait of the squad was its ability to stage comebacks in the last half of practically every game lost. Great scores were sometimes piled up on the Bulldogs during the initial half, but the final score generally evidenced a rally on the part of the Tech quintet.

Opening the season at home, the Bulldogs forged ahead the last on four goals by "Fannie" Mangham, to win from Louisiana College, 30 to 29. Normal took the second game locally by a count of 35 to 31. The Demons had the Tech boys deluged by a 27-to-7 score at the half, but the final tally indicates a busy Bulldog in the second semester.

Normal took the Techmen in at Natchitoches for a second beating on a 45-to-37 score. Returning home for the fourth game, the Bulldogs played to their best form of the season in running up a 67-to-37 score on Union.

Millsaps followed the Union-Bulldog here, and had trouble taking the Bulldog's measure at 44 to 35. Southwestern, in a one-night stay, dropped a game to the Bulldogs by a 40-to-18 score.

The first of the Centenary battles was a real battle, with the Gents ahead only 42 to 39 at the close. Then a trip into Mississippi cost the Bulldogs two games, but not until last minutes in each instance, and then to leading teams of the association. Mississippi caged a field goal in the last



second of the first game to win, 36 to 35. The same Choctaws were later crowned champions of the S. I. A. A.

Millsaps, the second stop for the Bulldogs in the Magnolia state, won in an extra period on a 40-to-33 score. The Tech five led the Majors until bare seconds to the final bell, but were again on the bottom in the case of luck.

Continuing traveling the Bulldogs won their final game by a 38-to-32 score from Louisiana College in Pineville. Tech ran up a 16-to-2 early lead that helped greatly after the Wildcats started striking back.

Three losses to Centenary finished the season. The first game here was fairly close at 27 to 22, but the third tilt, played in Shreveport, was easy for the Gents on a 39-to-24 score. In a farewell game on the Tech floor the Bulldogs fought gamely with their traditional rivals but lost 29 to 25 with an extra period deciding the outcome.

Four seniors completed their final season as a member of a Tech basketball team this year and their loss will be felt in the forming of future cage squads for Tech. Bob Baker, Captain Garnet Tipton, Francis Mangham and L. C. Curry were the quartet of players leaving eligibility ranks. The last three entered Tech at the same time from Coushatta high school and were teammates through the four seasons as Louisiana Tech representatives. Baker will not completely pass out of the picture with another year of golf ahead but completed his three years of basketball in the Centenary finale.

Atley Donald, Fred Files, Ben Johnson, Nick Medica, Don Hinton and Charlie Groth were outstanding during the season, and all have one or more years of eligibility on the hardwoods. Donald was the most consistent point maker for the team.

The freshman team fared no better than the varsity, and in four games with Louisiana College and Normal yearling teams failed to register a win.



MEDICA
Forward



MANGHAM
Forward

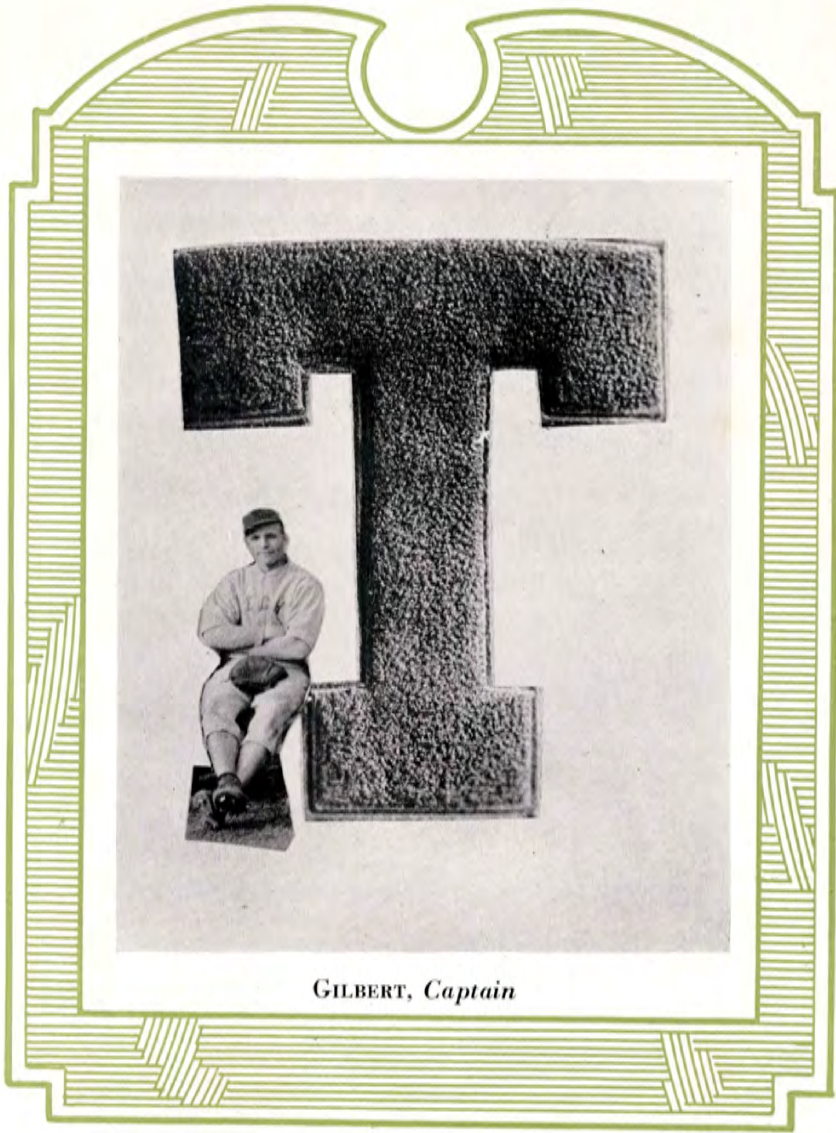

GILBERT, *Captain*

Baseball



Playing nine out of an entire schelude of 14 games within less than two weeks time the diamond team of 1931 were fortunate in finishing just one game below the .500 mark. Six wins against seven losses

BROWN during the season *1st Base* was a creditable record for a team with none too many twirlers to choose from.

Two out of three games were won from Millsaps and an even break was earned in series with Centenary and Birmingham-Southern. Mississippi College was the lone aggregation to best the Bulldogs in the series during the season.

Opening the season at home, April 5, after an impressive showing against non-conference

nines, the Bulldogs **DAVIS** downed Millsaps 5 to 4. *Pitcher* This win came in the ninth after the Majors had tied the score at four all in their half of the eighth. The second game with the Mississippi visitors was an easy 8 to 0 victory for them. Passeau, star chunker for the Majors, held the Bulldog attack checked to put over the first shut-out.

Starting a long run of games the Bulldog moved over to Mill-saps April 20 to annex their second victory of the season. Atley

DONALD pitched the *Pitcher* Tech nine to an 8 to 1 win in this tilt and added impetus to the victory with a home run and a triple. A second game with the Majors was rained out after



four innings. At that time the Mississippians were leading 4 to 0.

April 22 the Bulldogs visited Mississippi College for a two day stand and lost a pair of games. The first went to the Choc- DONALD, A. taws on a close Pitcher 6 to 5 margin, but

the last was a ragged 17 to 13 win for the Indians. Finishing that week of play, Mississippi College returned here with the Tech squad for a Friday and Saturday series. The first scrap featured the Chocs in their third straight win when they emerged on the long end of a 4 to 1 count of the afternoon. "Lefty" Donald took to the firing pits to beat the Choctaws in the final fracas and was in rare form to win out on a 2 to 1 count. EDENS

Monday following Pitcher the whole week of competition found the Bulldogs again in action and this time Centenary fell victim of Atley Donald on a 5 to 1 count. A one day rest and the Tech nine was again on the battle front and this time opposing a visiting delegation from Birmingham-Southern College. Tech lost the first to the Alabamians 5 to 2 but evened the series in the next day's game with a 3 to 2 victory. GIDDENS

At convenient intervals the Techmen Catcher played three games with Centenary to complete the season and the resulting scores gave the Gents two wins and a tie for





the total matches. The first of the final games was another victory for Atley Donald, when he held the Centenary crew to five scattered hits to turn in a 6 to 1 win.

The next-to-last battle was one of the longest in his-
GRAFTON tory here with Cen-
Outfield tenary winning 7 to
 5 in 13 innings.

"Lefty" Donald had the Gents his way until the eighth and was due a win but had breaks in the form of errors and untimely hits gave the Gents three runs and a tie at five all. Atley relieved his brother in the ninth and fared well until the 13th when Singleton, Centenary pitcher, won his own game with home run, scoring a teammate ahead. Centenary

KELLEY mixed Tech errors to
Pitcher sack the last game by an 8 to 3 score.

The individual wins for Atley Donald as a sophomore pitcher was easily the outstanding point of the season. Heavy stick work by Captain Gilbert, Wick Laurence, "Sport" Grafton, A. Donald and Walpole produced winning runs in many instances. Lettermen for the sport were earned by Bennie Swayze, Davidson Brown, C. J. Gilbert, James Riser, H. M. Donald, Oswald Giddens,

RISER George Grafton,
2nd Base Hugh Walpole, J. R. Kelly and Atley Donald. Brown, Walpole, Giddens, Kelly and "Lefty" Donald completed their years of eligibility as Tech baseball players.



ROBINSON
S. S.



SWAYZE
Outfield



WALPOLE
Outfield



RALEY
Manager





Candidates for the 1932 Varsity

RALEY, Manager; GILBERT; DURHAM; FRUDHOMME; GIMBER; CAUSEY; EDENS; BREWER; KEENE; PHILLIPS; FEREE, Assistant Manager, (First Row).

HINTON; FLAKE; DONALD; RISER; SWAYZE; GRAFTON; COX; KINMAN; LAURENCE, Captain; ACKLEN; DAVIS.

RESULTS 1932 SEASON

March 25—Tech.....	1;	Shreveport	4
April 1—Tech.....	4;	Mo.-Pac.	2
April 2—Tech.....	5;	Sterlington	1
April 4—Tech.....	17;	Sterlington	11
April 7—Tech.....	12;	Winnfield	4
April 12—Tech.....	3;	Mississippi College	2
April 12—Tech.....	3;	Mississippi College	9
April 13—Tech.....	4;	Millsaps	7
April 14—Tech.....	3;	Millsaps	9
April 18—Tech.....	4;	Millsaps	7
April 19—Tech.....	9;	Millsaps	5
April 22—Tech.....	18;	Mo.-Pac.	6
April 25—Tech.....	3;	Mississippi College	5
April 26—Tech.....	7;	Mississippi College	0

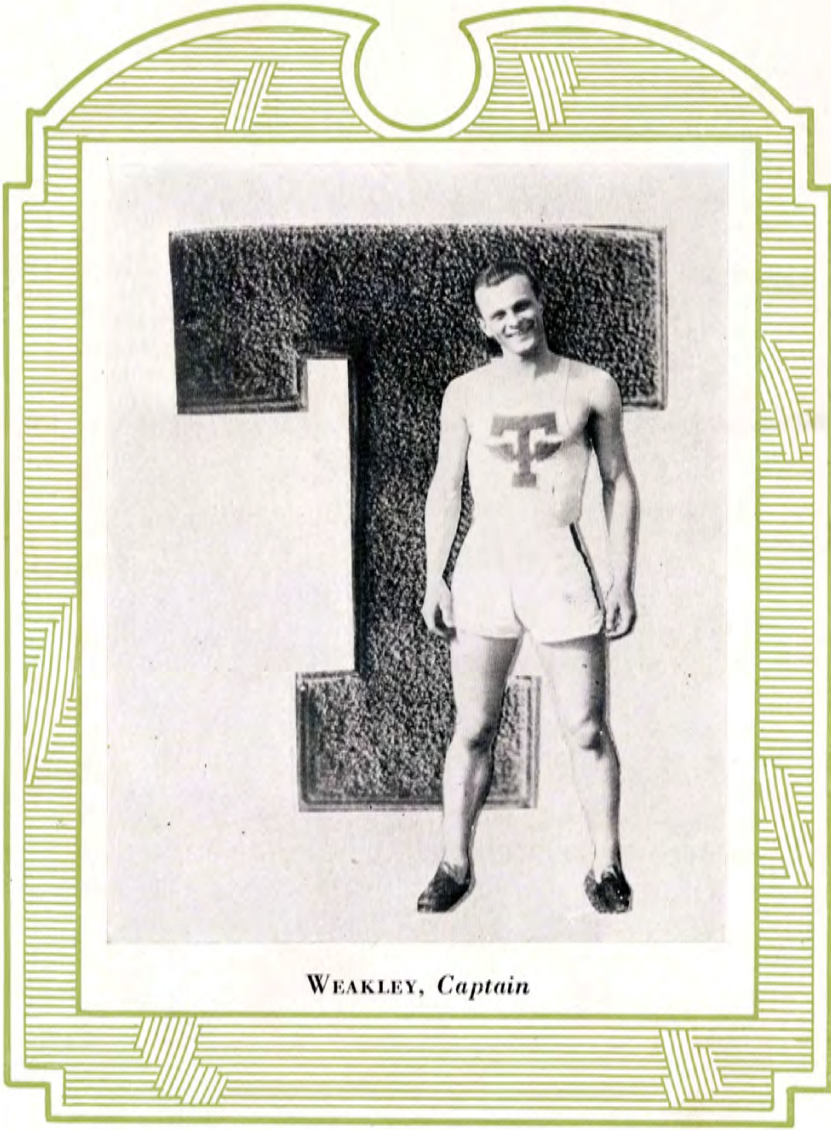

WEAKLEY, Captain

Crack



Winning two out of three dual meets, the Tech Thinclads of 1931 turned one of the best track season records in the time the sport has been in the major athletic division here.

Building the team around Captain Weakley, Coach Shirley brought out four sophomores to bring the team through the season. Weakley established a high-point record of all-time for Tech by making 50½ points during the three dual meets and in the district meet.

The first meet of the spring was the usual annual invasion of Louisiana College varsity and frosh teams. In the upperclassmen bracket the Bulldogs won by a 76 5/6 to 32 1/6 points. Weakley won four firsts in the affair to set what is probably an individual record high for one meet here.

Normal, entered in the Tech tracksters schedule for the first time, surprised the bulldogs by turning them back on the lesser end of a 65½ to 51½ point margin.

Several Pups traveled to Natchitoches with the varsity men and eased the upperclassmen's pangs of defeat somewhat by trouncing the Imps 57 to 23 points.

The real makings of the successful season for the varsity was



BAKER



BROWN



COX



JONES



in the outcome of the third meet in which Southwestern was beaten 60 to 57 points. In the number of years that Tech had been meeting the track delegations of Southwestern nothing close to a victory had been scored, and the '31 Bulldog harriers are justified in proudly boasting of a team rated much their superiors. The climax of the victory of Southwest came in the running of the relay—with the meet hanging in the balance and the winner to be decided. Weakley, Jones, Johnson and Spinks, the quartet of relay runners for Tech turned the trick in taking first in the event and winning the first decision over Southwestern.

At the third district meet Yeldell won the discus championship but in total points the Bulldogs had only 16 1/4—fifth place among the conference teams. Several seconds, thirds and fourths were won by other members of the team. The Pups amassed eight and one-half points in the yearling side of the meet.

Lettermen from the varsity ranks included Frank Cox, Louis Pirkle, Captain Weakley, Berry Yeldell, Don Brown, Willard "Casey" Jones, Francis Mangham, Harold Spinks and Bob Baker.



MANGHAM



PIRKLE



SPINKS



YELDELL



A Group of Candidates for the 1932 Freshman and Varsity

Completing their regular schedule for four dual track meets without a loss, Louisiana Tech's track and field team of 1932 became the first undefeated cinder squad of the institution.

The brilliant season is an attribute to the excellent coaching of E. M. Shirley, who completed his sixth season here this spring. His proteges performed remarkably throughout the season, and the feat of being the first perfect track record to Tech was the unified efforts and work of both athlete and coach.

Early successes for the team was indicated with the Bulldogs scoring a pair of wins over Louisiana College and Mississippi College. The former institution was the first victim of Shirley's team, and by a record score of 89 to 29 points. Mississippi College was almost as easy, with Tech winner 85½ to 26½ points.

The feature meet of the season was with Normal, and in a close and thrilling affray the Techmen emerged 69½ to 56½ points winner. Southwestern, last foe of the campaign, fell by a 69-to-43 score.

Captain Pirkle, Yeldell, Gilbert, Brown and Moffet were among the high-point makers of the season, with Humphreys, Ben Johnson, Moore, Green, Holmes, McLaurin, Mangham, Heard and Brewer accounting for a number of winning marks and times.

In the freshman division the Pups defeated Louisiana College and Normal, their only two opponents. Hudson, Howell, Lowrey, Cockerham, Durham, Deloney, Williams and a number of yearling performers showed up well in the meets, and will be promising material for next year's varsity team.

All of the meets were held at home, and the only fray for the squad away from home will be the conference meet at Louisiana College.

Minor Sports



Squad: JOHN THURMON, JAMES DAVIS, "BOE" BAKER, "JIM" COLE

Golf

Golf, inaugurated into the Tech athletic family during the spring became the first minor sport of the institution.

A team was selected after forming a Golf club by a 36-hole qualifying round on the Ruston Golf Club's course. The team and their rank in the order named were: Jim Cole, John Thurmon, Bob Baker and James Davis. Fred Preaus, Harold Cheatwood and Randall Holstead qualified for the "squad" with Preaus team alternate. Bob Baker received the honor of being selected captain of the first golf team of Tech's history.

Playing a team match with the L. S. U. golfers on the Ruston course April 1, the Bulldog quartet swept through two foursome and individual match play to win $16\frac{1}{2}$ points to $1\frac{1}{2}$ points. Of the entire team match the Tech team lost only one nine-hole round in individual match and tied in a nine-hole play in one foursome match.

A return engagement with the Tigers and other intercollegiate appearances during the season was planned for the Tech links team.

Major J. P. Cole, acting in the capacity of coach after the team had been chosen out of the cards turned in from the qualifying rounds, also had full charge of arranging the meets for his proteges.

This "infant" sport at Tech has found its place and with all of the present members of the squad likely candidates again next spring the Bulldog golfers will be well on their way to an associational championship.



Boxing Squad

Starting after three athletic teams had drawn heavily from the male element of the student body, boxing attained a surprisingly high degree of interest during the spring quarter.

Director of Athletics G. M. Bohler set fistic work for the college in motion with the purchase of a ring and other equipment. After installation of the rope area in the men's gymnasium Dee Keltner assumed charge of the mitt followers and in the neighborhood of 30 glove artists reported.

Weekly shows arranged by the director proved a drawing card from the very first night and attendance continued to grow from week to week. All the bouts were staged within close weight divisions and along inter-class lines.

Some of the mittmen brought a high degree of skill of the game to college while others with less or no experience at all were given the opportunity of valuable training.

With the greater number of candidates from the freshman and sophomore classes it would appear that Tech could hold her own in inter-collegiate rings next year should athletic officials here decree that boxing should be added as a second minor sport.

The members of the first boxing school at Tech included: L. H. Andrews, N. L. Hower, Charles Groth, T. A. Waters, F. M. Terral, W. J. Avery, H. C. Davidson, Guy Campbell, C. J. Durden, James Montroy, H. A. Rhodes, Frank Tindal, W. L. Hill, J. D. Bice, Bill Kuhnell, Ralph Thomas, M. Anding, Hal Spinks, Carlton Frazier, V. V. Williamson, "Mutt" Bryant, J. C. Baskin, Jack McCoy, Ben Ferguson, Henry Poulan and Herbert Cryar.



Freshman Football Squad

With two wins out of four games the freshman football team was a long way from the undefeated record of their elders, but the yearling eleven made a commendable showing in the face of unavoidable hardships.

When the team was molding into something of an organization Coach Galtin underwent an operation that left the squad without a full-time coach. Taking up Galtin's work, Coach Hal Lee tutored the fresh during the time his services were not demanded from the varsity team. Galtin resumed coaching work before the end of the season.

The Pups won their first game by a close score in turning back a visiting El Dorado Junior College eleven. The next game, with the Mississippi College freshmen at Clinton, Miss., was won by the Mississippians by a large count. In a thriller on the Tech Field the Pups won the third game of the season by putting over a touchdown in the last minute of play with the Louisiana College Kittens. A final game went to a powerful squad at Louisiana Normal but the Pups held the score in closer bounds than was predicted.

Quite a number of linemen and backfield players of the Pup squad will be valuable additions to the varsity next fall and it will be expected of several to fill regular positions in their first varsity season.

The fresh candidates were: C. E. Colvin, James McCarney, Aubrey Russell, Herbert Cryar, Cecil Manry, Thad Waters, J. W. Slade, Wilburn Reagan, Howard Reynolds, J. H. Cockerham, Carl Durden, Vernon Robbins, Julius Gnad, Harold Lowrey, James Brister, Howard McCoy, Burl Williams, Dudley Shell, Henry Thompson, Curtiss Howell, J. E. Coyle, J. T. Green, F. M. Terral, W. G. Daniels, H. J. Smith, W. W. Cupid, J. A. Bowman, J. P. Gimber, O. R. Feeree, W. W. Hudson, Sanders Adams, T. H. Willis, Foster Price and Ben Hodde.



Organizations

Fraternities



Pan-Hellenic Council

OFFICERS

LEONE TRACY	<i>President</i>
MARGERY DYSON	<i>Vice President</i>
ELOISE MAYS	<i>Secretary-Treasurer</i>

Beta Phi Alpha Representatives

MARGERY DYSON
 KATHLEEN HENDRICKS
 LURLINE WYRICK

Kappa Delta Representatives

GLADYS CRAWFORD
 LEONE TRACY
 LOUISE LATIMER

Theta Upsilon Representatives

ELOISE MAYS
 MABEL BITTICK
 MARJORIE JONES

Theta Kappa Nu

Founded at Springfield, Mo., October 11, 1924; Louisiana Gamma chapter installed at Louisiana Tech April 1, 1925.



OFFICERS

GEORGE D. GRAFTON	Archon
CHARLES TOOKE	Oracle
FRANCIS MANGHAM	Treasurer
A. T. HUGHES	Scribe
BENNIE SWAYZE	Captain of Guard
J. B. DURHAM	Guard
H. E. TOWNSEND	Chaplain

ACTIVES

ROBERT S. BAKER	D. KELTNER
MERRELL COX	FRANCIS MANGHAM
L. C. CURRY	JOHNNY MOFFET
J. H. DEWEES	DHU RALEY
J. B. DURHAM	J. T. RISER
J. C. ELLINGTON	WARREN ROBISON
FRED FARRAR	A. E. ROBISON
GEORGE D. GRAFTON	RAY R. ROGERS
CHAS. F. GROTH	WM. BENNIE SWAYZE
S. KENDALL HEARN	J. FRANK TINDOL
CECIL M. HILL	L. GARNET TIPTON
C. E. HORTON	CHARLES TOOKE
N. L. HOWER	HALLIE EARL TOWNSEND
A. T. HUGHES	

PLEDGES

G. W. ACKLEN	CHARLES M. MCKAY
J. C. BRISTER	JACK LUCKY
BEN BOGARD	JAMES ELLIS PALMER
JACK BROOKS	RHODES PATTERSON
JOHN HENRY COCKERHAM	CLYDE RATCLIFF
C. E. COLVIN	VERNON RATCLIFF
W. E. DAVIS	WILL RADESCICH
J. S. HARDY	E. P. ROBERTS
M. M. HARRISON	WILLIAM STALL
HERMAN HUMPHREYS	ALLEN WHITE
BURT LOMAX	G. E. WIGGERS
WEYLAND MCBRIDE	A. D. WILLIAMS
JACK MCCOY	

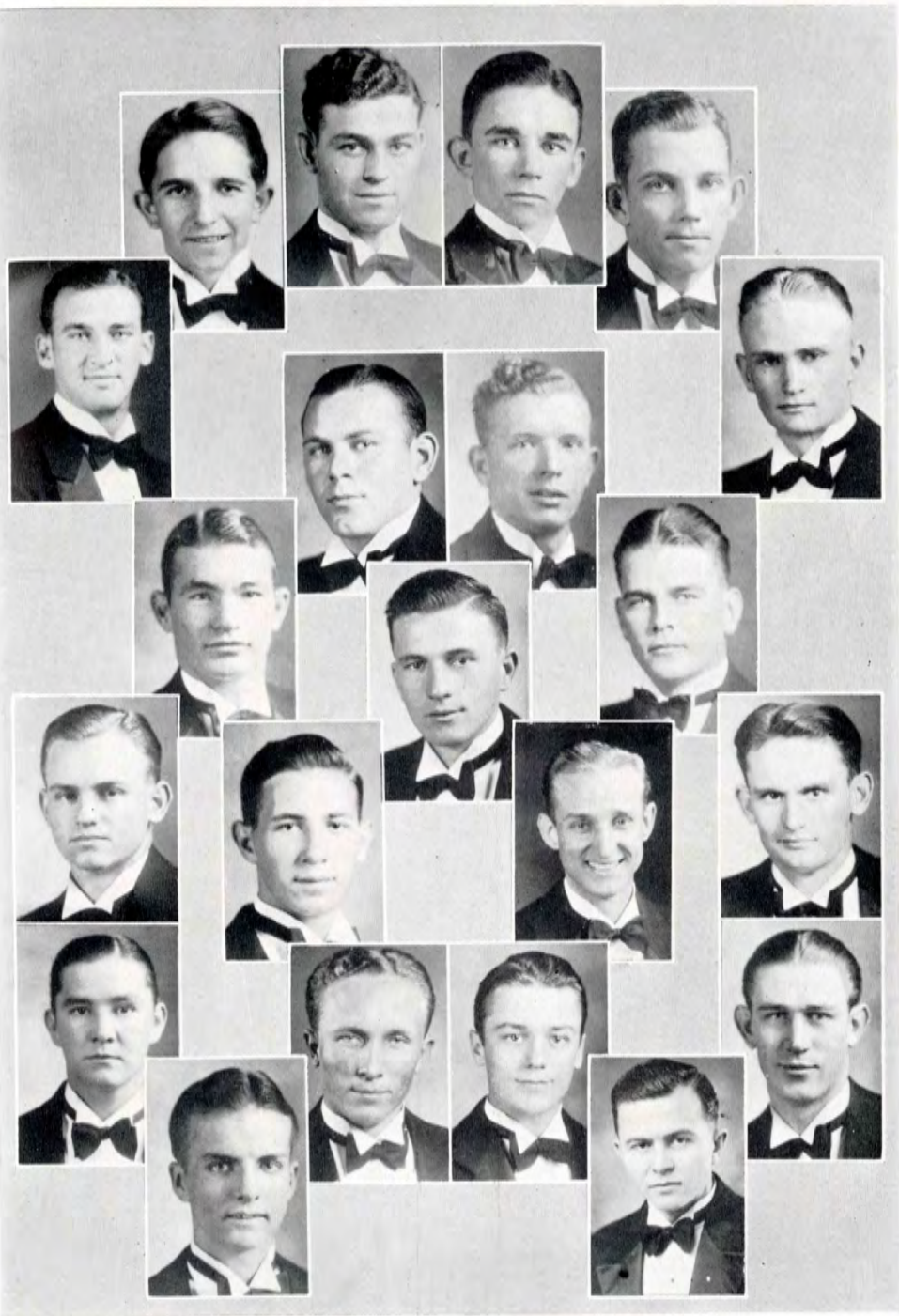

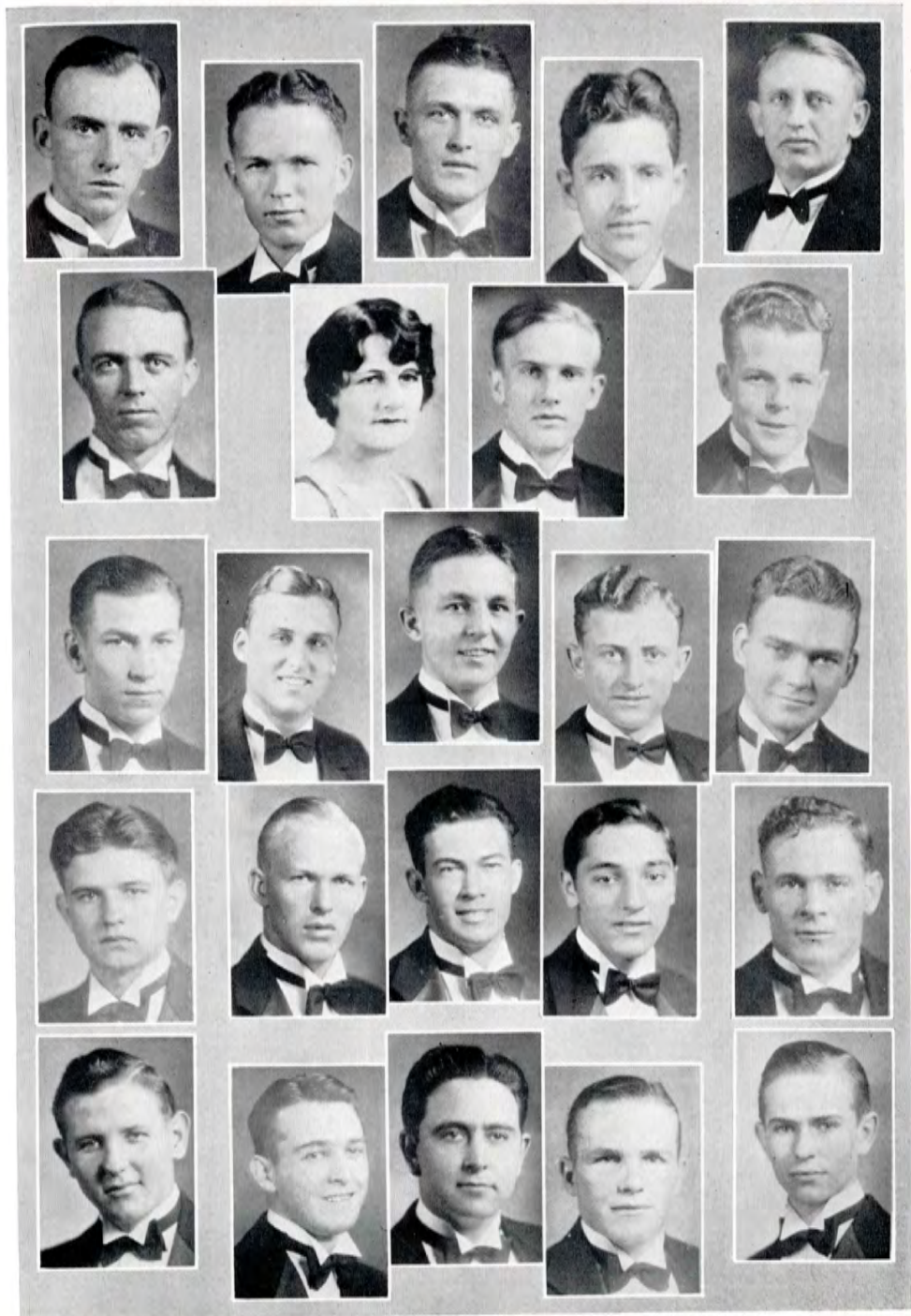

Kappa Delta

Founded at Virginia State Teachers College, Farmville, Va., 1897; Alpha Chi chapter installed Louisiana Tech April 23, 1930.



OFFICERS

ALENE THURMON	<i>President</i>
BEULAH BECK	<i>Vice President</i>
LEONE TRACY	<i>Secretary</i>
ELIZABETH TAYLOR	<i>Treasurer</i>
ALVERNE COLVIN	<i>Assistant Treasurer</i>
DOROTHY LOMAX	<i>Editor</i>

ACTIVES

BEULAH BECK	MYRTLE IVA GREEN	LEILA MITCHELL
ALVERNE COLVIN	LILLIAN HAMMETT	GENEVIEVE MORSE
PAULINE CRAWFORD	VIRGINIA HOLLAND	AGNES ROBISON
GLADYS CRAWFORD	SCOTT JOLLEY	ELIZABETH TAYLOR
MARGARET CUPP	DEON KING	MARTHA THOMPSON
KATHLEEN FLETCHER	LOUISE LATIMER	ALENE THURMON
MAUREEN FOWLER	DOROTHY LOMAX	LEONE TRACY
MONA GILL	SARAH McDONALD	

PLEDGES

DELL BARKSDALE	MARY D. GUNTER	GLADYS SCONYERS
SARA EMILY BENNETT	FLOYCE HATFIELD	BETH SENTELL
DALE BRATTON	ELSIE INGRAM	EVELYN SIMS
LEWELLYN BREED	FRANKIE KIRKLAND	BLANCHE SOLOMON
WINIFRED BRIGHT	MATTIE SUE MARTIN	LOUISE SOWERS
MARGARET BURT	FRANCES McCARTY	WILDA TUCKER
FLORENCE CARROLL	MARGARET MEEKS	LURLINE WILLIAMS
FRANCES DAVIDSON	BERNICE MOSS	LOUISE WILLIAMS
DOTTIE DURRETT	LORENE POWELL	RUTH WRIGHT
MIRIAM FOSTER	EVELYN REYNOLDS	



Beta Phi Alpha

Founded May 8, 1909; installed at Louisiana Tech January 4, 1932.



OFFICERS

MARGERY DYSON	<i>President</i>
LOUISE JACKSON	<i>Vice President</i>
THELMA DIGBY	<i>Secretary</i>
LURLINE WYRICK	<i>Corresponding Secretary</i>
BLANCHE TAYLOR	<i>Treasurer</i>
CLARA NETTIE HEMLER	<i>Chapter Editor</i>

MEMBERS

MAURINE CLINTON	LOUISE LARSON
THELMA DIGBY	SUNSHINE MCKINNEY
MARGERY DYSON	SALLIE MONCRIEF
HELOISE GRIFFON	EDNA PHARES
CLARA NETTIE HEMLER	BLANCHE TAYLOR
KATHLEEN HENDRICK	LURLINE WYRICK
HAZEL HOLT	

PLEDGES

ALICE HANNA	INETA TAYLOR
MARY LEE HILL	DOROTHY SPINKS
IVA NELL BAKER	JACK GULLEY
EVA WHITTON	EDNA MAE WILDER
DORIS TEBBETS	MABEL LINCECUM

PATRONESSES

MISS ZOE HEARD	MRS. R. F. CLARK, <i>Sorority Mother</i>
MRS. GUSTAF FREDEN	MRS. B. H. TALBOT

HONORARY MEMBER AND FACULTY ADVISOR

MISS CHRISTINE MOON

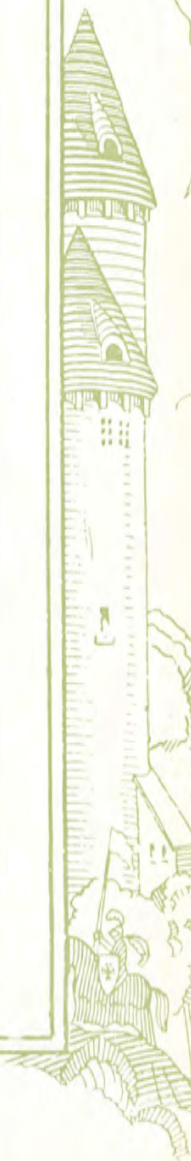

Theta Upsilon

Founded Berkeley, California, May, 1914
Psi chapter installed at Louisiana Tech January 28, 1932.



OFFICERS

BLANCHE MAY	<i>President</i>
ETTA MAE COWSER	<i>Vice President</i>
MAVOUR BRASWELL	<i>Secretary</i>
MARY ALICE POSEY	<i>Treasurer</i>
ELOISE MAYS	<i>Chaplain</i>
ETHEL SHADOW	<i>Alumnae Officer</i>
MARJORIE JONES	<i>Editor</i>

ACTIVES

MABEL BITTICK	MARY O'NEAL
MAVOUR BRASWELL	EDITH PARDUE
ETHEL COLE	MARY ALICE POSEY
ETTA MAE COWSER	LEAH QUINN
VERA DOWLING	ETHEL SHADOW
MARJORIE JONES	DIXIE STEWART
FRANCES LAND	HELEN WEST
BLANCHE MAY	LURLINE WILSON
ELCISE MAYS	

PLEDGES

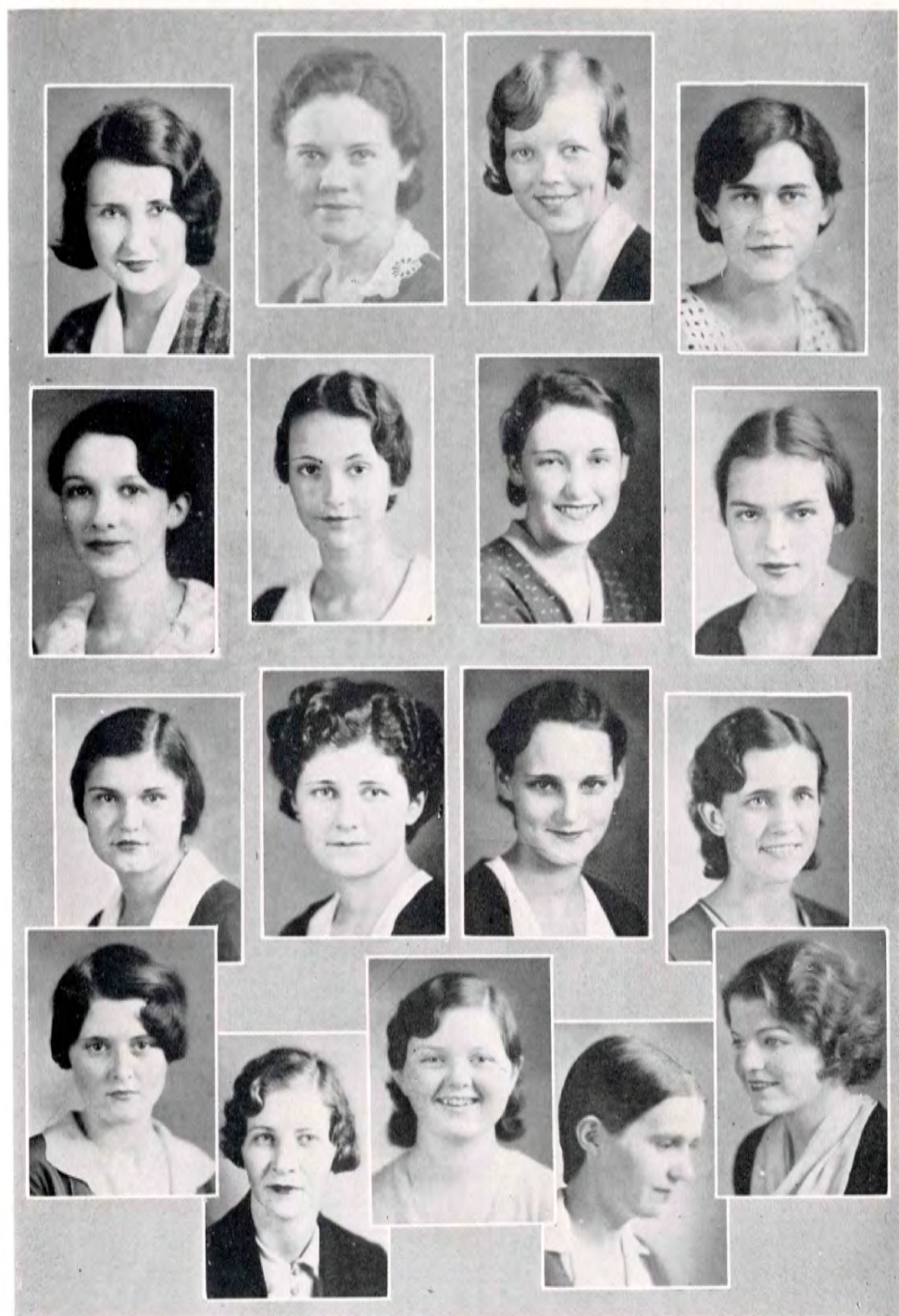

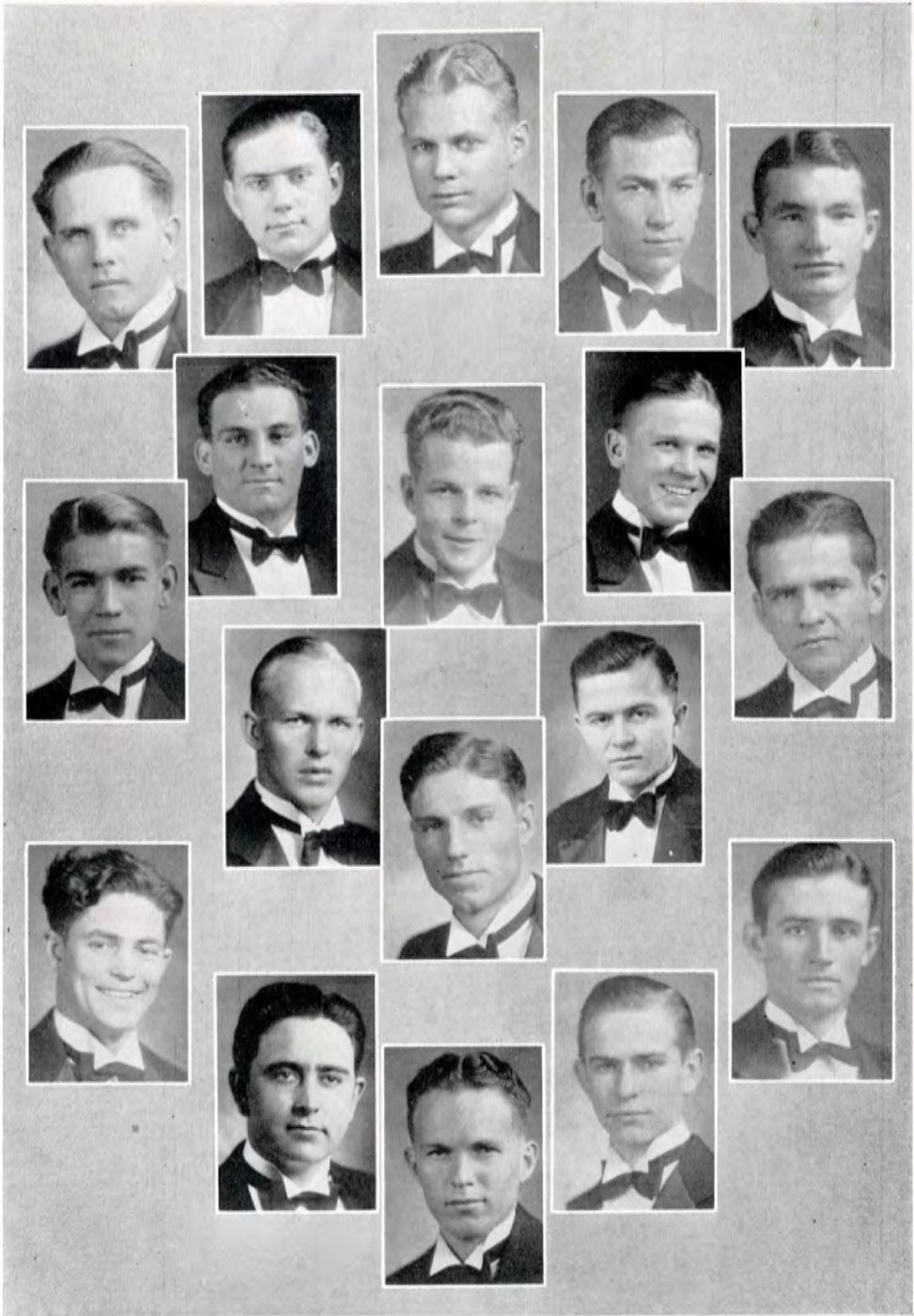

Kappa Gamma Psi Fraternity

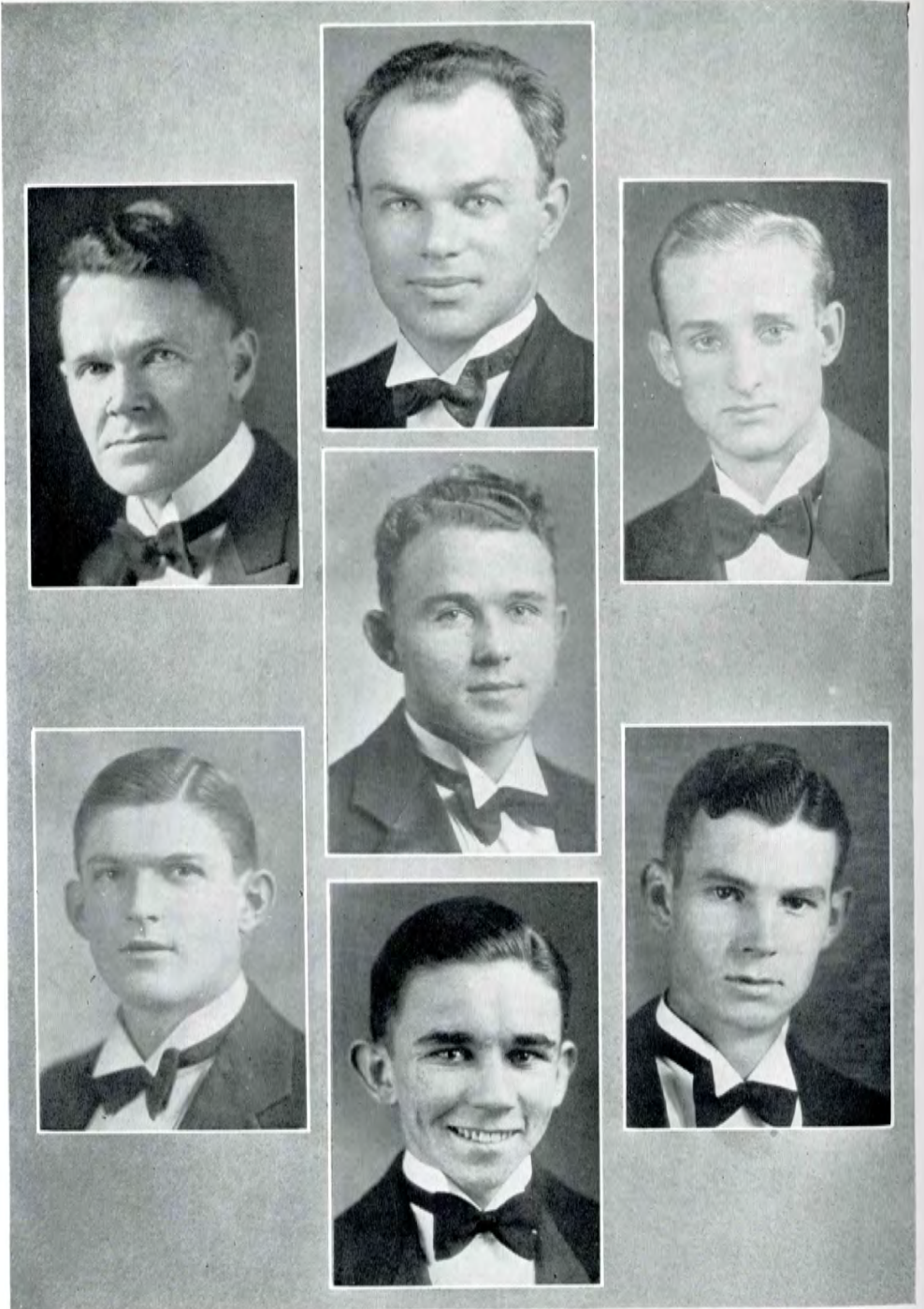

HASKINS BROWN HEARNE PREAUS LAURENCE RATCLIFF TOOKE

Sigma Tau Delta Fraternity



BREITHAULT MORSE LOMAX STEWART RUSSELL
 CAWTHON HARVILL POSEY TOWNSEND
 SACHS

Sigma Tau Delta

OFFICERS

GENEVIEVE MORSE	<i>President</i>
DOROTHY LOMAX	<i>Vice President</i>
MARY ALICE POSEY	<i>Secretary-Treasurer</i>
HALLIE EARL TOWNSEND	<i>Marshal</i>
DR. H. L. HUGHES	<i>Faculty Adviser</i>

MEMBERS

- | | |
|----------------------|----------------------|
| MARY BREITHAULT | MARY ALICE POSEY |
| ARDIS CAWTHON | EARNEST RUSSELL |
| THOMAS HARVILL | H. J. SACHS |
| DOROTHY LOMAX | DIXIE STEWART |
| MRS. GENEVIEVE MORSE | HALLIE EARL TOWNSEND |
| G. E. PANKEY | |

Clubs



Band O' Glee

ELBERT HASKINS	<i>Director</i>
ETHEL COLE, ELOISE MAYS, EDITH ROSE EVANS	<i>Accompanists</i>
DONNAN LOMAX	<i>Business Manager</i>
EUGENIA FILES	<i>President</i>
AGNES ROBISON	<i>Vice President</i>
LEONE TRACY	<i>Secretary-Treasurer</i>

FIRST SOPRANOS

DOROTHY HARRIS	MILDRED BIRD	LILLIAN HAMMETT
LOUISE SOWERS	MILDRED ROBERTS	LOUISE JACKSON
SCOTT JOLLEY	AGNES ROBISON	LOUISE LATIMER
MARY SUE HARRISON	BEBE KILPATRICK	
OPAL HOLLOWAY	IVA NELL BAKER	

SECOND SOPRANOS

ELENA ROGERS	MYRTLE IVA GREEN	VICTORIA ANDREWS
MARGARET CUPP	EUGENIA FILES	MARY NUNNALLY
LEONE TRACY	BILLIE MAYS	FAIRY McBRIDE
ELIZABETH SLEDGE	DOROTHY HARRELL	
DOROTHY WILLIAMS	ALVERNE COLVIN	

ALTOS

LORENE POWELL	MONA GILL	ELOISE MAYS
DIXIE STEWART	CLYTA HOLLOWAY	ETHEL COLE
BETH SENTELL	PEARL HECKLER	GLADYS CRAWFORD
RUTH WRIGHT	DOLORES GUNTER	



Boys' Glee Club

KENDALL HEARNE	<i>President</i>
C. J. GILBERT	<i>Vice President</i>
WARREN ROBISON	<i>Business Manager</i>
ELBERT HASKINS	<i>Director</i>

ALDEN, EASTWOOD, SIMS, RATCLIFF, C. V., LEE, HOWELL, C.,
 GAAR, WILLIAMS, PATTERSON, GAFFNEY, BREESE, SLADE,
 DURDEN, C., KUHNELL, TOWNSEND, HOWER, DEAN, FEREE,
 COX, KORNEGAY, PETTUS, BASKIN, TATUM, PREAUS,
 HUGHES, ROBISON, GILBERT, HEARNE,
 HASKINS, *Director*



Freshman Girls' Glee Club

EUGENIA FILES	<i>Director</i>
MARY JO COLVIN	<i>President</i>
MARTHA THOMPSON	<i>Vice President</i>
ESTHER MAYS	<i>Secretary-Treasurer</i>
LILLIAN TILLERY	<i>Accompanist</i>

DELL BARKSDALE
 SARA EMILY BENNETT
 MARY JO COLVIN
 FLOYCE HATFIELD
 ELIZABETH HAYS
 PAULINE HOLBROOK
 RITA HORTON
 CECILE LEGENDRE
 MARY MARTIN

ESTHER MAYS
 AUDREY RIDDLE
 THELMA RIDDLE
 BRUNELLA SMITH
 MARTHA THOMPSON
 DORIS TEBBETTS
 LILLIAN TILLERY
 WILDA TUCKER
 EVA WHITTON



Chaminade Music Club

ETHEL COLE	<i>President</i>
EDITH ROSE EVANS	<i>Vice President</i>
ELOISE MAYS	<i>Secretary</i>
ELEANOR SUMLIN	<i>Treasurer</i>
MARGARET CUPP	<i>Reporter</i>
MRS. STELLA KIDD	<i>Faculty Adviser</i>

VICTORIA ANDREWS
 MYRTLE BROWN
 ETHEL COLE
 EDYTHE ROSE EVANS
 MAUREEN FOWLER
 MYRTLE IVA GREEN
 MRS. STELLA KIDD
 LLOYD KROLL

CECILE LE GENDRE
 ELOISE MAYS
 MARGARET MOFFETT
 MOZELE NOLEN
 ALVERNE PEARCE
 H. J. SACHS
 LILLIAN TILLERY
 NANCY VAN SANT



International Relations Club

OFFICERS

CHARLES TOOKE	<i>President</i>
WHIT WHITE	<i>Vice President</i>
LEONE TRACY	<i>Secretary-Treasurer</i>
ETHEL COLE	<i>Bibliographer</i>

MEMBERS

- | | |
|----------------|------------------|
| ALFRED BROWN | GEORGE GRAFTON |
| MIRIAM BROWN | MYRTLE IVA GREEN |
| ETHEL COLE | J. M. HESTER |
| MARGARET CUPP | A. T. HUGHES |
| C. S. EASTWOOD | W. J. KUHNELL |
| FRED FARRAR | EUNICE STUCKEY |



House Organization

OFFICERS

MARGERY DYSON	<i>President</i>
BEULAH BECK	<i>Vice President</i>
DOROTHY TERRAL	<i>Secretary</i>
EDITH PARDUE	<i>Treasurer</i>

MEMBERS

BEULAH BECK	EDITH PARDUE
MARGERY DYSON	EDNA PROTHRO
RITA HORTON	FAIRY MCBRIDE
FRANCES LAND	

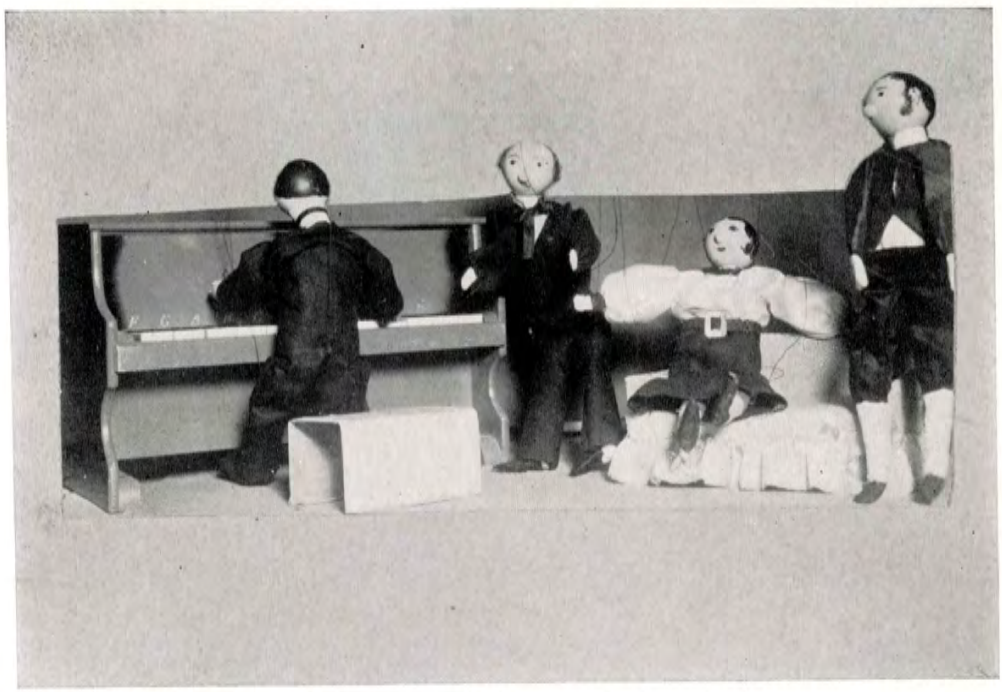

French Club

OFFICERS

BLANCHE MAY	<i>President</i>
ELOISE MAYS	<i>Vice President</i>
HELEN WEST	<i>Secretary</i>
CHARLES JONES	<i>Treasurer</i>
MISS EUGENIA SMITH	<i>Faculty Adviser</i>

MEMBERS

DOROTHY BRATTON	ELIZABETH SLEDGE
J. C. ELLINGTON	HELEN WEST
PEARL HECKLER	ELIZABETH TAYLOR
BEBE KILPATRICK	



Y. W. C. A.

OFFICERS

ETTA MAE COWSER	<i>President</i>
BEULAH BECK	<i>Vice President</i>
EUNYCE HOWARD	<i>Secretary</i>
HELOISE GRIFFON	<i>Treasurer</i>

MEMBERS

- | | |
|---------------------|-------------------|
| MABEL BITTICK | KATHLEEN HENDRICK |
| BEULAH BECK | EUNYCE HOWARD |
| ETTA MAE COWSER | FAIRY MCBRIDE |
| MAUREEN FOWLER | MARY NUNNALLY |
| HELOISE GRIFFON | EDNA PROTHRO |
| CLARA NETTIE HEMLER | LURLINE WILLIAMS |

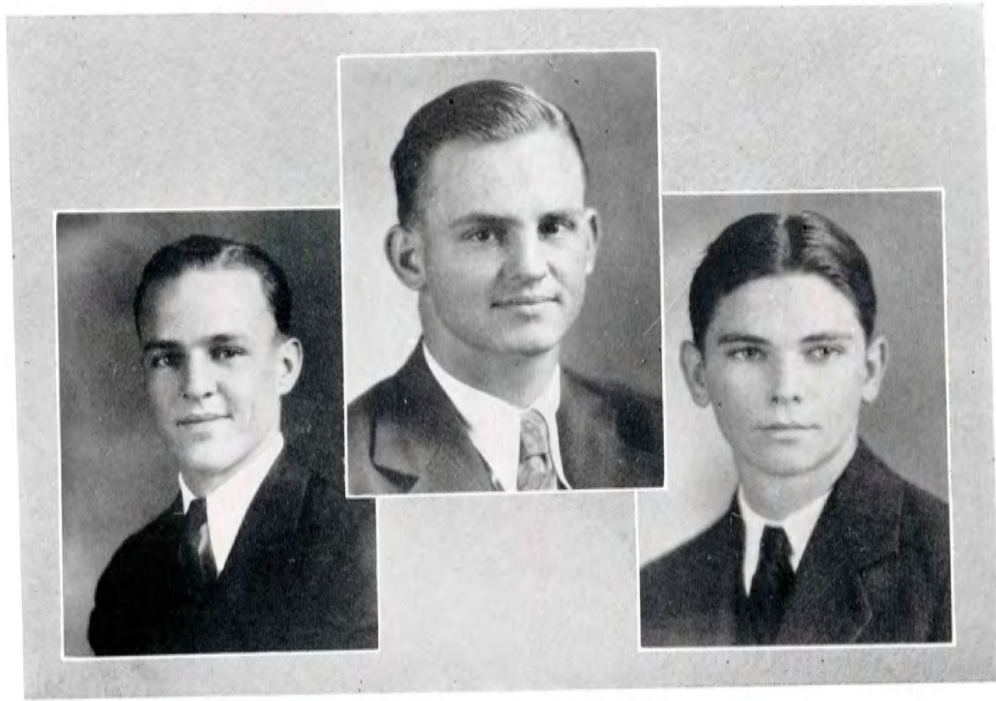

Y. M. C. A.

- | | | |
|-----------------|-----------|----------------------------|
| H. C. KNIPPA | | <i>President</i> |
| J. C. ELLINGTON | | <i>Vice President</i> |
| CLIFTON FREY | | <i>Secretary-Treasurer</i> |



Tech Methodist Sunday School and League

WILLIAM STALL *President Sunday School Class*
 AUDREY RIDDLE *Vice President*
 DELL BARSDALE *Secretary*
 AGNES ROBISON *Treasurer*

CHARLES TOOKE *President Epworth League*
 FRANCES DAVIDSON *Vice President*
 WHIT WHITE *Secretary*
 MARGARET CUPP *Treasurer*

IRENE GREEN, ENID GREEN, DOROTHY SPINKS,
 MIRIAM BROWN, ETHEL COLE
Committee Chairmen



B. S. U. Council

HAZEL SMELLEY	<i>President</i>
HERSCHEL PETTUS	<i>First Vice President</i>
EDNA PROTHRO	<i>First Vice President</i>
KATHLEEN HENDRICK	<i>Second Vice President</i>
CLARA NETTIE HEMLER	<i>Third Vice President</i>
HENRY POULAN	<i>Secretary</i>
J. C. ELLINGTON	<i>Treasurer</i>
NICK MEDICA	<i>Chorister</i>
COLVIN MCDUGALD	<i>Reporter</i>
SAMMIE MARTIN	<i>Reporter</i>

Representatives

DOROTHY TERRALL
PAULINE HOLBROOK

BENTON TATUM
J. C. ELLINGTON



WILLARD COBB	<i>Editor</i>
RAY ROGERS	<i>Business Manager</i>
D. F. McLAURIN	<i>Sports Editor</i>
KENNETH F. HEWINS	<i>Faculty Supervisor</i>



"All the Tech News Worth Mentioning"



Lagniappe Staff

CHARLES TOOKE	<i>Editor-in-Chief</i>
W. FRED FARRAR	<i>Business Manager</i>
SCOTT JOLLEY	<i>Class Editor</i>
COLVIN McDOUGALD	<i>Snap Shot Editor</i>
D. F. McLAURIN	<i>Sports Editor</i>
ALINE THURMON	<i>Organizations Editor</i>
LURLINE WYRICK	<i>Humour Editor</i>
WARREN ROBISON	<i>Art Editor</i>



CHARLES TOOLE
EDITOR IN CHIEF



W. FRED FARRAR
BUSINESS MANAGER

AGNIAPPE



Lagniappe
Louisiana Pol
RUSTON, LOUISIA



AGNIAPPE
RUSTON, LOUISIANA



AGNIAPPE
RUSTON, LOUISIANA



In Memoriam

Willis B. Hale

Bobbie Brown



Features

Who's Who

One Hundred Eighty-five



Who's Who



ROBERT BAKER
Athletics



MARGARET CUPP
Activities



LESLIE L. BREWTON
Activities

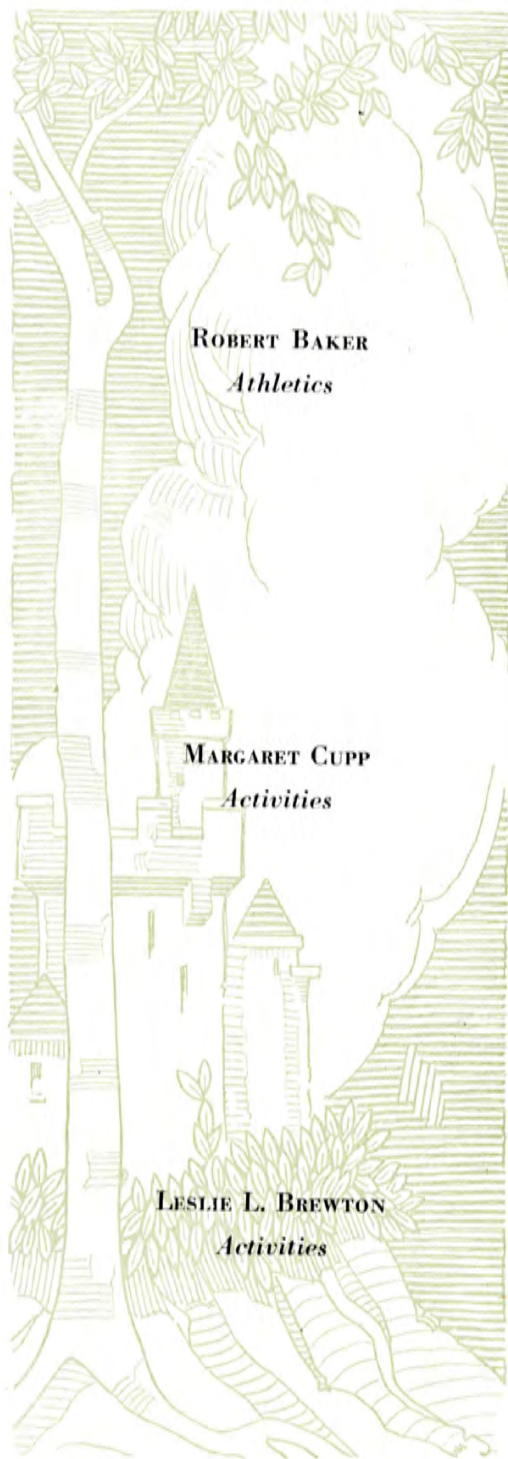

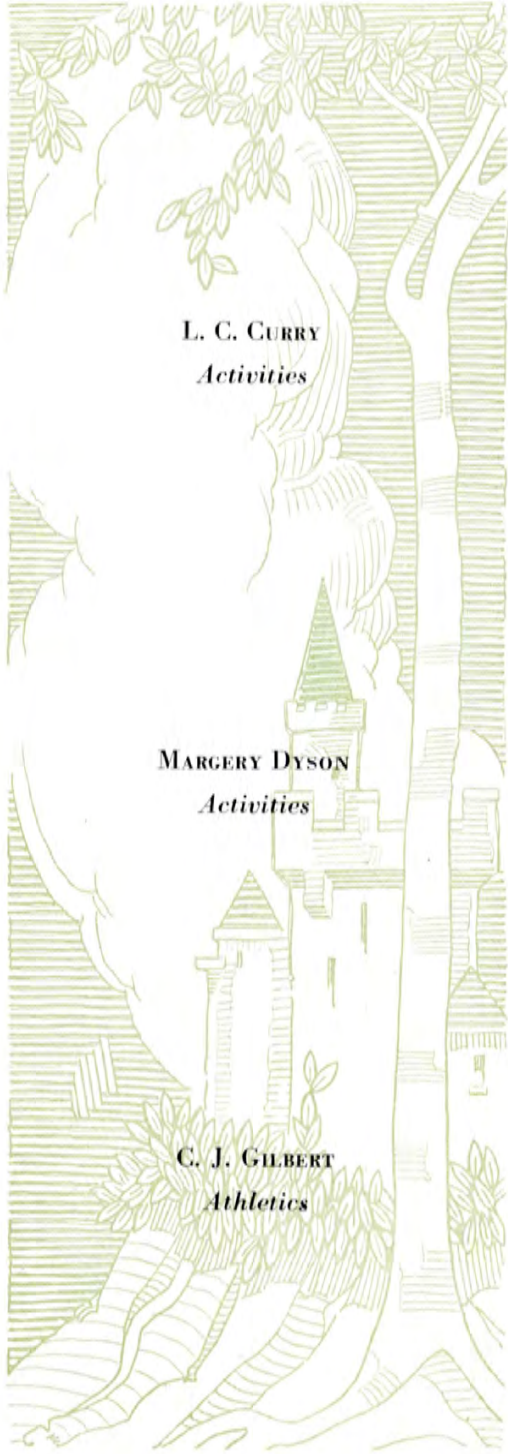

L. C. CURRY
Activities

MARGERY DYSON
Activities

C. J. GILBERT
Athletics

Who's Who

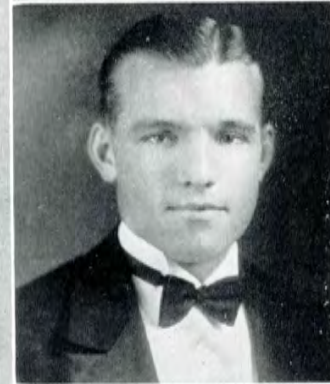



Who's Who



GEORGE D. GRAFTON
Athletics



S. KENDALL HEARNE
Athletics



MARJORIE JONES
Scholarship

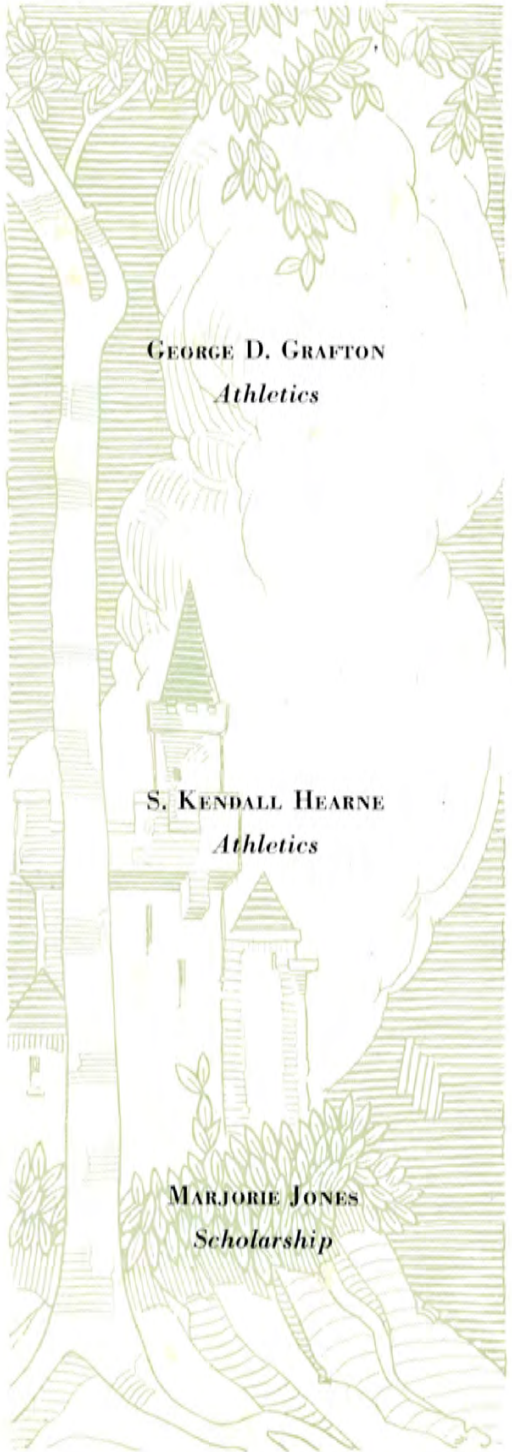

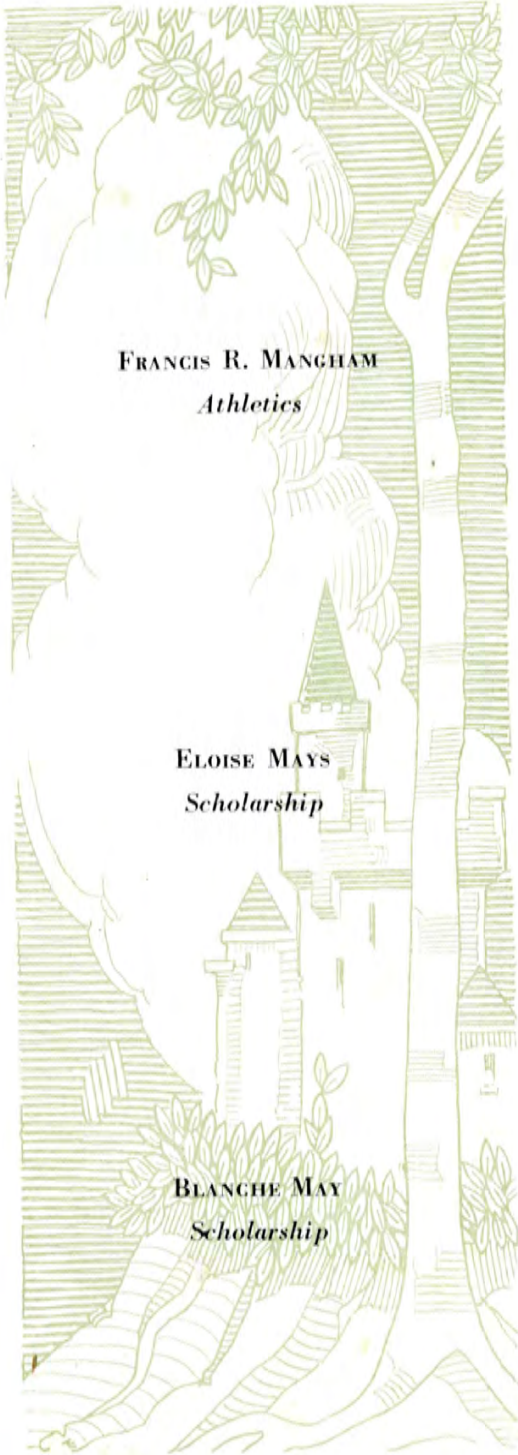

FRANCIS R. MANGHAM
Athletics

ELOISE MAYS
Scholarship

BLANCHE MAY
Scholarship

Who's Who





Who's Who



NICK MEDICA
Athletics



MARY ALICE POSEY
Activities



RAY R. ROGERS
Activities

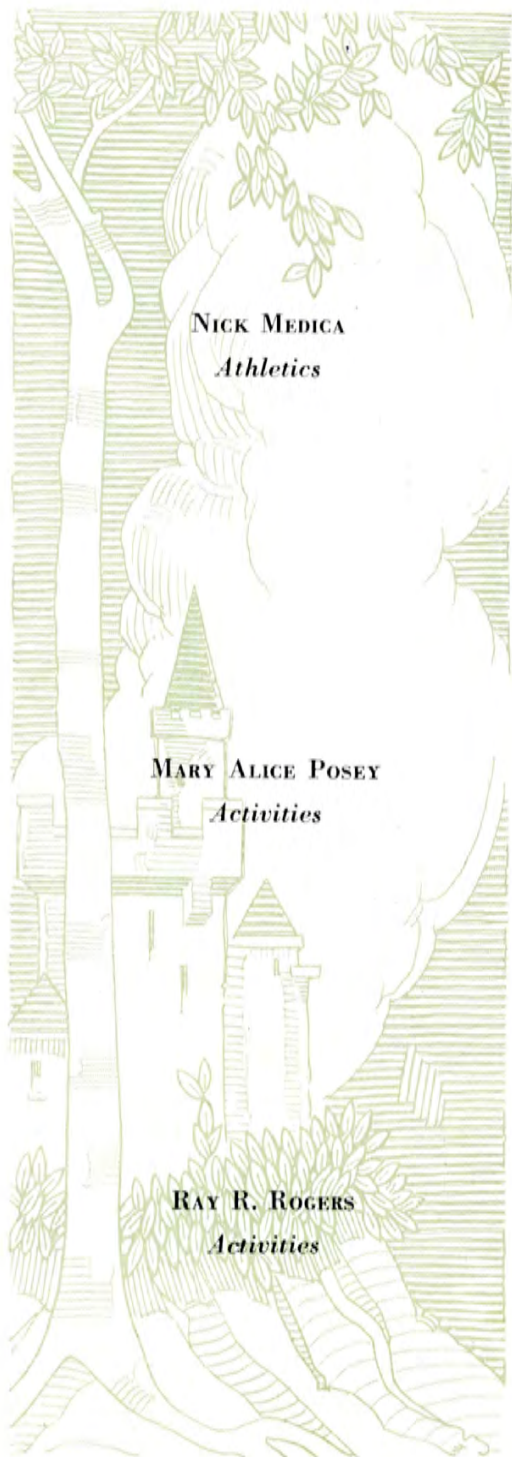

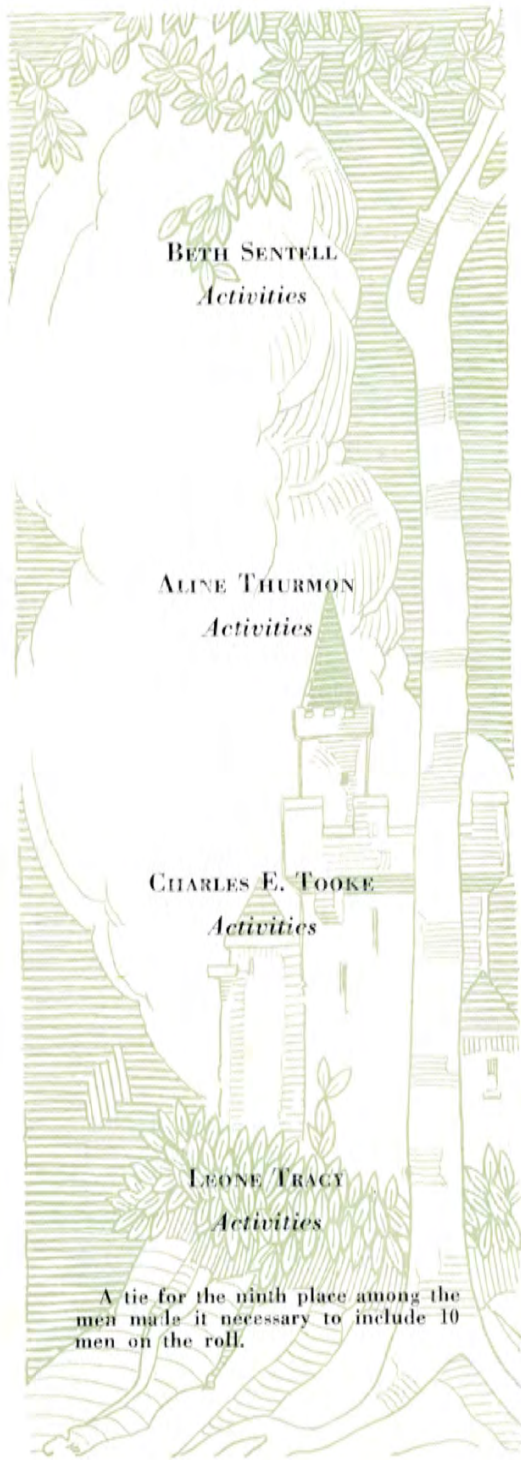

BETH SENTELL
Activities

ALINE THURMON
Activities

CHARLES E. TOOKE
Activities

LEONE TRACY
Activities

A tie for the ninth place among the men made it necessary to include 10 men on the roll.

Who's Who





These students were chosen to be Louisiana Tech's most outstanding, by a committee of eighteen, composed of six faculty members, six fraternity and six non-fraternity students.

In choosing these students, the committee considered qualities of leadership, ability along certain lines, as scholarship and athletics, and the general all-round value of the individual to Louisiana Tech.

Snaps



HOME COMING

The Game

Old Grads

Good Luck

Pep Vendors

HER MAJESTY

Royalty

Another Invasion

The Parade

Burrheads

I never forget a face



Necessary Nuisances



Frosh



Eye-Q's



Frosh Day



Evelyn



Unimportant Items



Three Musketeers



Hosston



Before and After taking





THE



Speedy and Gabe



*As Usual
AND*



*Going to the
Normal Game*

LONG

SHORT



Goochie and Bennie



The King and-----D



Beauty and the-----

OF

LIFE





*It won't be long
now*





PAGING BILLY!



BETA'S



PART OF THE ALPHABET
BB. AND D.



3 WISE GIRLS



MY GAL, SALLY



AN IMPORTANT FRESHMAN
MEETING



INETA
(I NEED HER)



AIN'T NATURE GRAND



HALF DOZEN



A RING AROUND THE ROSY



"NITA"
THETA'S SPONSOR



"NOW MR. Mc DOUGALD"
 "COACH"
 "PEE"
 "DEACON"
 "FOGLE"
 "UNCLE THOMAS"
 "YE-ED"
 "AMOS AND ANDY"
 "SPRING FEVER"
 "HERE"
 "AND" "THERE"



THE BAND AT ALEX.



?



POLITICIANS? AND HOW!



"HICK" OVERCOME BY "SPEED-Y"



AT THE TOMB



THE CHEERERS



HERE WE ARE!



BAKER KICKS



AT LA. COLLEGE



IN OLD ALEX.



BUDDING FRESHIES



THE GREEKS



HAVE A WORD



FOR THEM



BASKETBALL RALLY



TUMBLERS



"Y" MEN



"HOD"



INTER-CLASS CHAMPS



"CAP'N SWAYZE"



MISS TURNER



MISS LEIGH



"ROOSHUNS"



LOUISE



SURVEYING



FOOTBALL



Springtime



OY's installation



Anne and Mack



From the Family album



*wow!
Whatta kick*



All Grown-Ups

*What a Peach
on this tree*



WHAT? Holding Hands



This



Smiles



That



LOOK AT RAY GO!!



OH! KAY!



DAY OF LEAP YEAR DANCE



WIN O.K.'s BRIDGE TOURNAMENT



ATLEY & ??



BIRDS OF A FEATHER



MR. FOLK HIDES BEHIND HIS WIFE'S SHIRT



JERRY AND MRS COLE



CORITA & LOUISE



WHERE'S LURLINE?



WAITING FOR THE MAIL



THREE MUSKETEERS



THE MAJOR'S BOSS

"CARNIVAL"



"NOTHING BUT THE TRUTH"

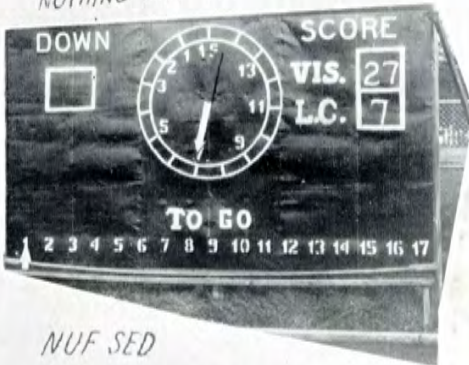

NUF SED

Demon Delegation
Delicately Daubed
During Duco Duel



TECH RALLIES AND
WINS OPENER, 13-7;
C. J. GILBERT STARS



"ONE~



'TILL WON"



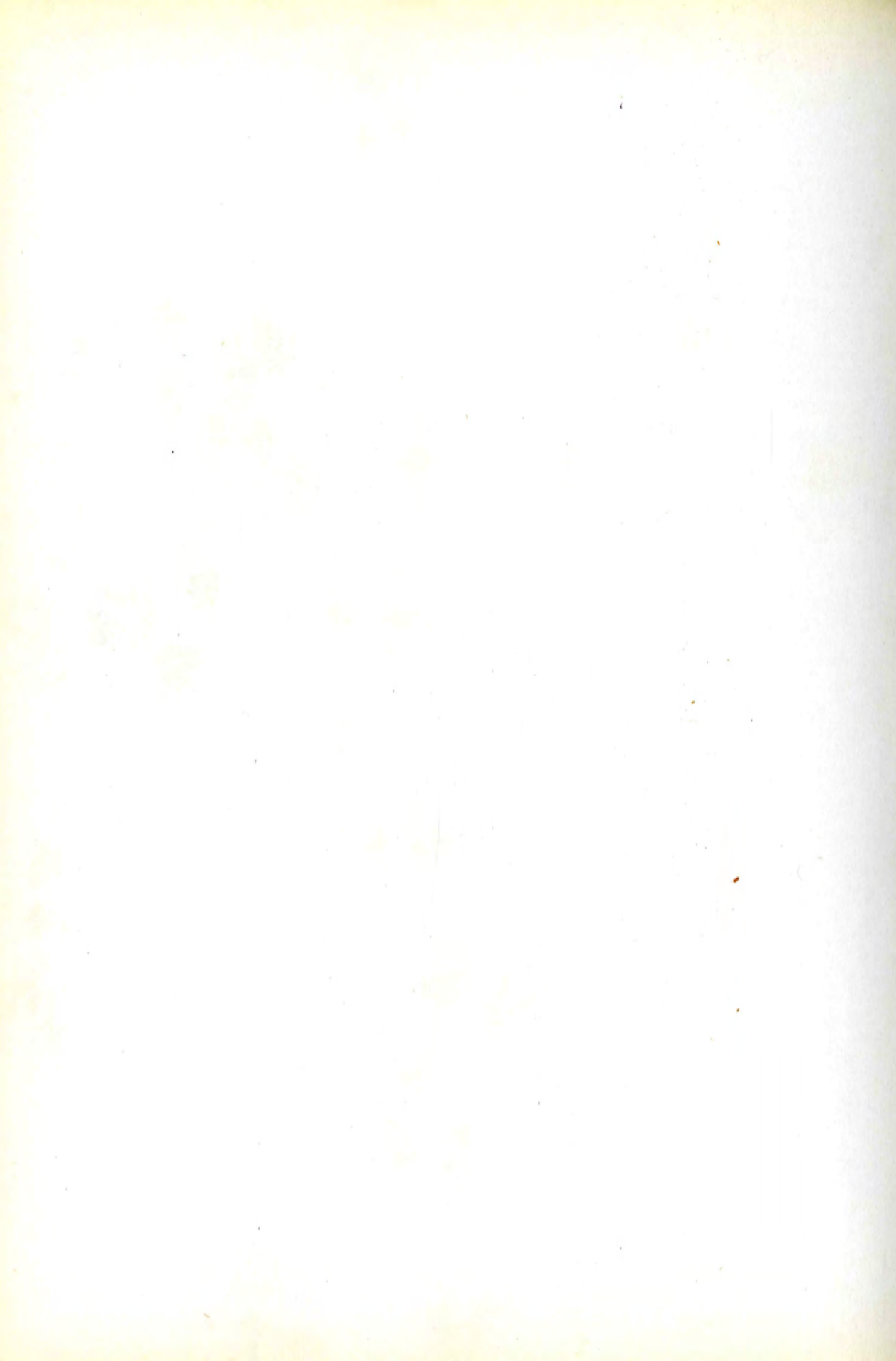



Ads



T. L. JAMES & COMPANY

INCORPORATED

INVESTMENTS

LET US HELP YOU INVEST YOUR SURPLUS FUNDS
ASK YOUR BANKER ABOUT US

Why Worry?

If you are sick there is only one thing to worry about. If you are well, O. K. If you are sick you still have only one thing to worry about. If you live O. K., if you die you still have only one thing to worry about. If you go to Heaven, it's O. K., if you don't, you will be so busy shaking hands with old friends you won't have time to worry. So why worry?

Some of us were born lucky, others just born.

Did You Know?

Did you know that "Fannie" Mangham was chosen as All Tournament forward in 1926?

* * *

Did you know that "Hick" Files was an All Tournament guard the same year?

* * *

Do you know anything about the Z. A. K. fraternity that was on Tech campus in the winter of 1922?

* * *

Did you know that in '23 they listed the names of those who bobbed their hair, in the college paper here?

* * *

Did you know that matinees at the Astor Theatre in '22 cost 25c, 50c and 75c? Only 10c now.

* * *

Did you know that L. J. Fox was Dean of Men here in '26?

* * *

Did you know that in '26 "Blue" Hogg scored only 60 points during the season as compared to Gilbert's 89 this season?

* * *

Did you know that the score between Tulane and Tech in '23 was only 12 to 7 in Tulane's favor?

* * *

Did you know that the college paper here once had an active Advice to the Lovelorn column?

* * *

Did you know that a single copy of the Spizzerinktum cost 10c?

Don't think your girl's a bargain because she's "half off."

We Nominate for the Hall of Fame:

Owen McCleary: For diligent attentiveness.

Johnny Moffett: For studiousness.

Leslie Brewton: For pugilistic ability and success in less primitive fields.

Fannie Mangham: For veracity.

"Hick" Files and "Doc" Jarrell: For kindness to the younger generation.

W. J. Avery: For "knowing how to handle women."

Mr. Sachs: Because he's from Chicago.

Merrel Cox: Because he never brags.

Coach Bohler: Because he always keeps his classes till the last bell.

"Peaches": For ability to stay in school longest.

"Palmer": For winning the loving cup.

"Speedy" Reynolds: For sales ability at "Y" store.

"Gabe" Durham: For fire-fighting ability.

Royce Johnson: For "lady-killing" ability.

Myrtle Braswell: For mathematical reasons.

Maureen Fowler: For man-hating.

"Rod" Gatlin: For his resemblance to Rudolph Valentino.

"Short Bubba": For walk (with apologies to Charlie Chaplin).

Sallie Jones: For proficiency in campusry.

"When Adam, in bliss,

Asked Eve for a kiss,

She puckered her lips with a coo,

With looks quite ecstatic,

She answered emphatic,

I don't care, Adam, if I do."

"After college, what?" thundered the commencement speaker.

"Vacation," yelled a frosh in the front row.

The height of optimism: Dee rubbing vanishing cream on his bay-window.

Mr. McGinty, at close of term: "Any questions?"

"Red" Durden, just waking up: "What course is this?"

The City of Ruston

EXTENDS HEARTY GREETINGS TO TECH'S FACULTY,
STUDENT BODY AND THEIR FRIENDS

The present city administration is, indeed, proud of Louisiana Tech, its efficient faculty, and the student body. We feel grateful that the young people of this community are in position to receive either the School of Arts and Science course or the School of Engineering course, and that they may secure either the Bachelor of Arts or the Bachelor of Science degrees. We are also proud of the fact that Louisiana Polytechnic Institute is a member of the Association of American Colleges and of the Association of Colleges and Secondary Schools of the Southern States.

It will always be the pleasure of the city administration to cooperate with Tech along any lines that might bring about advancement and harmony between the city and the school.

We realize that this institution of learning is a wonderful asset to our city, and we take pleasure in pledging our support toward the buiding of a bigger and better Louisiana Tech and surrounding community.

CHAS. C. GOYNE, *Mayor*

W. D. RISINGER, *Chief of Police*

SANDERS BASKIN, *Clerk*

O. K. DAVIS, *Chief of Fire Department*

M. J. BROTHERS, *Treasurer*

R. H. BROOKS, *Supt. of Light Plant*

COUNCIL

FRANK BOGARD

J. S. HARRIS

SANDERS BASKIN

C. C. ALLEY

T. A. WRIGHT

Compliments of the
City of Monroe

ARNOLD BERNSTEIN, *Mayor*

D. A. BREARD, *Commissioner of Finances and Utilities*

R. D. SWAYZE, *Commissioner of Streets and Parks*



FOR YOU
.. FOR ME
... that refreshing pause

It's just a drink but—what a drink! Sealed up in it is that tingling, delicious taste—with a cool after-sense of refreshment. Pause a minute for it—and you find yourself refreshed.

BW-159

OVER *Nine Million* A DAY—IT HAD TO BE GOOD TO GET WHERE IT IS

COCA-COLA BOTTLING COMPANY

Famous States in History

Sept. 14—School opens.

Sept. 15—Holiday.

Sept. 30—Berry Yeldell forgets to argue with the coach.

Oct. 12—Columbus discovers America.

Nov. 5—Major Cole doesn't talk in chapel.

Nov. 20—Fannie Mangham starts studying.

Nov. 21—Fannie stops studying.

Nov. 30—Holiday by general consent.

Dec. 10—Willard Cobb passes someone without speaking.

Dec. 20—T K N's finally find a sap and pledge him.

Jan. 4—Much illness on day after holidays.

Jan. 23—No bone stew in chow hall.

Feb. 3—Elsie Ingram goes to house meeting.

Feb. 17—Mr. Ford misses a class (later found to be only a rumor).

March 1—Windy month comes. Optometrist busy.

March 6—Walter Bowman doesn't have a date with Kathleen.

March 8—Johnny Moffett returns to school. Frosh girls get thrill of college career.

March 15—Strange malady invades campus. Ten brunette heads turn red over night.

March 23—C. J. Gilbert launches into business of consoling broken hearts.

April 1—Biggest day of year: President Bond declares holiday; Miss Burk announces classes in "Neckology" and "Campuistry"; Billie Mays has a serious thought; Mr. Jenkins comes to school wearing a dirty collar; Miss Graham announces that library will be turned into a social hall. No one asks when annual is coming out. Ray Rogers goes by Tech Talk office. Naw, we don't believe it either.

April 4—Seven hundred eighty-ninth student asks when the annual is coming out.

April 5—That student is buried.

April 22—Dr. Hilman announces he has organized an orchestra and it is now open for dance engagements.

April 23—A student asks when the annual will be out.

April 29—(Ditto).

April 30—(Ditto).

May 2—Readers of Tech Talk note this item: "Annual editor leaves town just three jumps ahead of irate posse composed of former friends and classmates. Last persons to see him say he was evidently dangerously insane."

Bolton: "What's good for malaria?"

Clyde R.: "Whiskey."

Bolton: "Where do you get it?"

C. R.: "What?"

Bolton: "Malaria."

Van Dalsem: "Do you believe in petting?"

Atley: Depends on who the party is."

Heard from a nearby town:

"Any ladies at the party?"

"Naw, they were all from Tech."

Howard L.: "Yea, we were sure out with two 'Quaker' girls last night."

Ben F.: "'Quaker' girls?"

H. L.: "Sure, they knew their oats."

Cox, just finishing a piece on his trumpet: "What was that we just played?"

Bernice Chambless: "Oh Mr. Fox, you can't flunk me; I'm insane."

Dot. Harrell: "I want some notebook paper."

Mr. Howard: "What size?"

Dot. H.: "Oh, it doesn't make any difference as long as it fits."

Hower: "What can you make in your car?"

Hardy: "You mean miles?"

Why do they call certain girls "Old Gold" diggers?

Minnie Humphreys: "I think Napoleon was a much greater soldier than Bonaparte."

Mr. McGinty: "But they were identical."

Minnie: "That may be. But I believe that Napoleon was the more identical of the two."

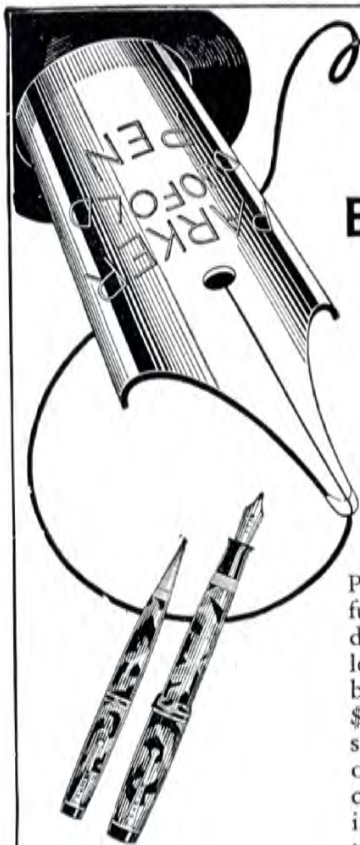

Now
**Black and
 Burgundy Red**
 in a Parker
 Duofold Pen

A breath-taking Beauty
 at \$3.00 LESS than the
 usual \$10.00 price scale

GUARANTEED FOR LIFE

Special showing now! The new Parker Burgundy and Black—as colorful as a gem, and gleaming with hidden lights and shadows. Such excellence and richness has never before been offered at \$5 and \$7. Even at \$8.50 and \$10 you would want this smart new Burgundy and Black in any other pen. It's as radiant as wine-colored crystal yet non-breakable. Step in and see this streamlined Beauty that holds 17.4% more ink than average. Pencils to match, \$2.50 to \$4.25.

RUSTON PHARMACY

Dr. Pepper

GOOD FOR LIFE!

5¢

© Dr. Pepper Co

Dallas, Texas, 1931



S. M. Richardson & Son

* * *

Ruston, Louisiana

Morgan & Lindsey

5 Cents to \$1.00 Chain Stores

All Over Dixie

Welcome Tech Students

Ruston

Louisiana

Feazel Motor Company

*Authorized
Sales and Service*



*We Give
Intelligent Service*

Ruston, Louisiana

RUSTON CREAMERY

RUSTON, LOUISIANA

"JERSEY CREAM" BRAND BUTTER

SWEET CREAM ICE CREAM

I C E

Phone 211

Ruston Steam Laundry

Phone 112

ODORLESS DRY CLEANING

RUSTON

LOUISIANA

YEA, TECH

We Are For You in Everything

MILAM DRUG COMPANY

Watch Us Grow

Phone 722

Ruston, Louisiana

YOU WILL FIND IT AT

LEWIS & COMPANY

HEADQUARTERS FOR

LOUISIANA TECH'S STUDENTS FOR THE
PAST TWENTY-EIGHT YEARS

Compliments of

Terrill Brothers

WE SELL EVERYTHING
GOOD TO EAT

* * *

FRESH MEATS
A SPECIALTY

* * *

Phones 20—21 and 53

Wyatt Lumber Co.

Manufacturers of

LOUISIANA SHORT LEAF YELLOW
PINE AND HARDWOOD
LUMBER



PLANT AT GANDY, LOUISIANA
OFFICE AT RUSTON, LOUISIANA

VISIT THE HOME FOLKS OFTEN

Travel via

Tri-State Coaches

Convenient schedules, low fares Everywhere

Ask Our Local Ticket Agent for Fares and Schedules

Bill Collector: "Does Pat Ratcliff, a student, live here?"

Landlady: "Yes, but I thought he was a night watchman."

"Are you a frat pledge"?

"No. I just backed into a stove."

"They're calling certain co-eds 'suicide reds' now, dyed by their own hands, you know."

Tip: "What kind of oil do you use in your car?"

Berry Yeldell: "Oh I usually begin by telling them I am lonely."

Dearest:

The great love I have to express for you is false, and I think my indifference toward you increases daily. The more I see of you, the more you appear in my eyes an object of contempt. I feel myself in every way disposed and determined to hate you. I am assured that I never intended to love you. Our latest conversation has left an impression in my mind which by no means impressed me of the high standard of your character.

Your temper would make me entirely too unhappy and if you and I were united I would expect nothing but the hatred of my friends, added to this the everlasting displeasure of living with you. I have indeed a heart to bestow, but I do not desire you to imagine it at your service. I could not give it to one more inconsistent and capricious than yourself and be capable of doing justice to myself and my family. I think you are aware of the fact that I speak sincerely, and you will do me the favor of avoiding me. You need not trouble yourself about answering this letter, as your letters are always full of impertinence and have not a show of wit and good sense. Believe me, I am so averse to you that it is impossible for me to be,

Your affectionate sweetheart,

P. S. I knew you would be so curious you would read all of this letter. I only intended every other line. Read it over.

SEE

W. E. OWEN

FIRST

DAVIS STUDIO

Ruston, Louisiana

* * *

Official Photographers
For Lagniappe

MAY'S

Men's and Women's
Furnishings

Ruston, Louisiana

—Shreveport's Greatest Clothiers—

M. LEVY CO., Inc.

Featuring

“BRAEBURN'S”
College Clothes

Shreveport, Louisiana

Compliments of

CLARENCE SAUNDERS

“SOLE OWNER OF MY NAME”

IF IT'S GOOD TO EAT WE HAVE IT

RUSTON

LOUISIANA

First National Bank

RUSTON, LOUISIANA

4%—Paid on Time Deposits—4%

* * *

OFFICERS:

O. E. HODGE, *President*

ADD THOMPSON, *Active Vice-President*

A. E. STINSON, *Cashier*

Gray's Shoe Shop

Opposite Post Office

Always has been, is, and always will be a strong supporter
of Ruston Schools

*We support Tech in everything because
Tech supports us*

Schuster's Wholesale Produce Company, Inc.

500-508 COMMERCE STREET

SALES PHONE LD18

OFFICE PHONE 4153

SHREVEPORT, LOUISIANA

For All Kinds of Fruits and Produce
Dr. Phillips' Grapefruit and Oranges

Diamond Brand Eggs
Chickens, Oysters, Turkeys

Ruston State Bank & Trust Co.

Established 1890

One of Louisiana's Oldest and Largest

* * *

DIRECTORS

F. H. TARVER	E. L. KIDD
J. P. GRAHAM	F. E. MORGAN
W. S. HARRELL	W. J. LEWIS
A. H. HENDERSON	S. D. PEARCE
J. D. HOLLAND	F. S. PRICE

* * *

OFFICERS

F. H. TARVER	President
E. L. KIDD	Vice-President
J. P. GRAHAM	Cashier
S. BASKIN	Assistant Cashier
F. E. MONROE	Assistant Cashier

Compliments of

PEOPLES GAS & FUEL CO.

Ruston, Louisiana

* * *

We Serve

Louisiana Tech
and
Ruston

Also the Following Towns and Communities

HAYNESVILLE
COTTON VALLEY
SPRING HILL
SAREPTA

FARMERVILLE
CHOUDRANT
DOWNSVILLE
SIMSBORO

HOMER
ARCADIA
GIBSLAND
ATHENS

* * *

We Are For Louisiana Tech



THIS SIGNIFIES
YOUR ALMA MATER'S SUPPORT
IN THE PUBLISHING
OF THE
1932 LAGNIAPPE



Thompson, Ritchie & Co.

WHOLESALE GROCERS

RUSTON, LOUISIANA

* * *

Capital	\$1,500,000.00
Surplus	750,000.00

* * *

Distributors of High Grade Food Products

* * *

Houses at:

RUSTON, LOUISIANA

CAMDEN, ARK.	GURDON, ARK.
HOPE, ARK.	NORPHLET, ARK.
PRESCOTT, ARK.	DE QUEEN, ARK.
NASHVILLE, ARK	BEARDEN, ARK.
EL DORADO, ARK.	MONROE, LA.
SMACKOVER, ARK.	ALEXANDRIA, LA.
LOUANN, ARK.	HAYNESVILLE, LA.
TEXARKANA, ARK.	BASTROP, LA.
WALDO, ARK.	GEORGETOWN, LA.
STEPHENS, ARK.	JONESBORO, LA.

Jotting in Our Own Memory Book

*I have a room where-
into no one enters
Save I myself alone;
There sits a blessed
memory on a throne,
There my life centers.*

EVEN a printer has senti-
mental moods. We like our
calling. No craftsman's guild
ever held more romance than is
cherished by folks who execute
the printed word and the illus-
trated page. A prosaic lot, per-
haps, as seen in ordinary life, but
in the days that come and go the
printer sees reflected in his work
many phases of human life and
activity.



And the brightest spot in the
remembrance of it all is the task
of piecing together page by page
such a book as this that will re-
main long in the heart of its
owner.

Journal Printing Company

Shreveport, Louisiana

Engraved by
SHREVEPORT
ENGRAVING
COMPANY

*Artists
and
Engravers*

710½ MILAM - PHONE 4903
SHREVEPORT, LA.



